7 CENTS PAY NO MORE

Chicago Sunday Tribune.

THE WORLD'S GREATEST NEWSPAPER

FINAL EDITION

VOLUME LXXX.—NO. 10. [COPYRIGHT: 1921: BY THE CHICAGO TRIBUNE.] MARCH 6, 1921. A * SEVEN CENTS IN CHICAGO AND 40 MILE RADIUS | TEN CENTS ELSEWHERE.

U.S. FIRES ON CABLE SHIP

Washington Forbids Panama-Costa Rica War

PILOT HARDING TAKES HELM ON SHIP OF STATE

Gets Bearings for a New Course.

BY ARTHUR SEARS HENNING.

Washington, D. C., March 5.—[Special.]—President Harding and the members of his cabinet were busy men today.

The president reached the executive offices of the White House before 9 o'clock this morning and remained there until nearly 7 o'clock in the evening, with a brief respite from work during the luncheon hour.

Much of the new president's busy day was devoted to conferences with Secretaries Hughes, Weeks, and Denby. Panama and Costa Rica were discussed and action was determined. The Yap situation also was discussed. It is understood Mr. Hughes approved the stand of the retiring administration in the Pacific cables.

Callers Find Harding Busy.

While the new cabinet members were being sworn into offices the White House was besieged by callers to greet the new executive. Many were content to learn that he was engaged upon important affairs of government and so busy that he could not pause for social exchanges such as had made inauguration day a happy one.

A few who came on important business were admitted. They found the president [illegible] decisive, and none remained long [illegible] the transaction of the business [illegible] required.

"Ready to Tackle Job."

President Harding appeared at the executive office shortly before 9 a. m. and announced himself "ready to tackle the job." He was accompanied by his father, Dr. George T. Harding Sr., and his brother, Dr. George T. Harding Jr., and the latter's two sons. His secretary, George B. Christian Jr., was awaiting his arrival to make the schedule of the day's appointments.

After going over some of his mail President Harding received Henry C. Wallace, secretary of agriculture, the first member of his cabinet to call on him. Shortly after noon Herbert Hoover, secretary of commerce, arrived and was closeted with the president for half an hour. Then came the conference with the three secretaries on the Central American situation. On leaving the White House Secretary Denby said the president had approved his desire to retain Maj. Gen. John A. Lejeune as commandant of the marine corps.

Early Special Session Looms.

Senator Lodge, majority leader of the senate, and Representative Mondell, majority leader of the house, had a twenty minute talk with the president on the date of the extraordinary session of the Sixty-seventh congress, soon to be called.

Mrs. Harding appeared at the executive offices a few minutes before 1 o'clock, the president's luncheon hour. She shook hands with the employés of the office and looking into the little room set aside for press correspondents remarked that "it is altogether big enough to make trouble." Then she told the correspondents that "we want to know all of you personally just as well as the newspaper men we had with us at Marion."

Then came another cabinet member —Secretary of the Treasury Mellon—who slipped in quietly through the east entrance and had a few minutes talk with his chief. The president lunched with his family and spent most of the afternoon shaking hands with numerous delegations in the east room. At 4 o'clock he received the Republican national committee. Earlier in the day he had received Fred W. Upham of Chicago, treasurer of the committee.

"Old Home Week."

It looked like "old home week" throughout the day in and about the White House. Thousands of people strolled through the grounds on the south side of the executive mansion, which had been reopened as one of the first acts of the new administration, after being closed to the public for four years.

At one time the east room was so crowded with men, women, and children that it was necessary to close the doors.

President Harding greeted all comers with characteristic cordiality, and appeared to enjoy immensely this phase of the "return to normalcy" which he has so continuously invoked.

Enter Denby, Exit Daniels.

Secretary of the Navy Denby took the oath of office at 3 p. m. in the presence of his predecessor, Josephus Daniels; Mr. Woodbury, the outgoing assistant secretary, Admiral Koontz, chief of naval operations; Gen. Le-

Continued on page 6, column 1.

Sub-Chaser Blocks Work; Arrests Crew

Miami, Fla., March 5.—Work of connecting the Western Union Miami-Barbadoes cable, begun again today, was abruptly halted late this afternoon when the United States subchaser 154 appeared and opened fire on the cable-ship Robert C. Clowry and placed the entire crew under arrest.

The action took place on the high seas about four miles off the coast of Miami beach, near the buoy that had been attached to the end of the cable when it was laid from the three mile limit of the United States to Barbadoes by the British cableship, Colonia, last summer.

Signals Are Ignored.

Cableship Clowry arrived off Miami yesterday from Jacksonville to start work on connecting the cable and had picked up the loose end when the subchaser arrived on the scene.

Signals hoisted by the naval vessel, it is said, were disregarded by the cable ship, after which a shot was fired by the subchaser across the bow of the Clowry, which then promptly hove to.

Arrested at the Port.

Capt. Smith of the Clowry was ordered to desist from the cable work, and both vessels entered the port of Miami this afternoon. When the Clowry tied up at the dock the entire crew was placed under arrest by local naval authorities.

It is said that late tonight the crew was released from arrest by Lieut. Murray, aid for information.

Navy Is Not Informed.

Washington, D. C., March 5.—The navy department was without advices tonight concerning the action of the subchaser 154 in holding up the Western Union cable ship off Miami, Fla., late today, but was endeavoring to get into wireless communication with the naval authorities there tonight.

PREVIOUS ATTEMPT FAILED.

The firing on the Clowry is the climax of a controversy dating back to last summer. On Aug. 6, 1920, the British cable ship Colonia, under charter to the Western Union company, completed the laying of the cable to the three mile limit at Miami. On instructions instituted by the state department, which objected to the landing of the cable on the ground that it gave the British dominance in the South American message transmission field, Rear Admiral Benton C. Decker stopped further work.

In November reports that an attempt would be made to bring the cable ashore at Miami secretly resulted in a strong naval force being concentrated there. No attempt was made to land the cable.

Cuba Backs Action.

The Western Union company appealed to the courts. An attempt was made to land the cable in Cuba. This was blocked, the Cuban government refusing permission.

The objections of the state department to the landing of the cable at Miami are based on the claim that the Western Union company is acting for the Western Telegraph company, a British concern which has a monopoly of cable communication in Brazil.

Elihu Root, counsel for All American Cables, Inc., declared that the continuance of the British cable monopoly was injurious to the business and diplomatic relations of the United States.

Life Is One Bill After Another for Germany

BERLIN, March 5.—Neutrals and the allies have presented claims amounting to 175,000,000 gold marks for damages growing out of the U-boat warfare, it is semiofficially announced. The reichstag last year set aside 50,000,000 gold marks for this purpose.

High School Students:

You can secure a scholarship in Chicago, Northwestern, Illinois, De Paul or Loyola Universities **FREE.**

See Announcement, Page 7, Part 2

In Today's Tribune

The editorial page will be found in part 2 of today's paper.

TEEING OFF

[Copyright: 1921: By The Chicago Tribune.]



WILSON, RESTED, CHEERFUL, TAKES LONG AUTO RIDE

Washington, D. C., March 5.—[Special.]—Former President Woodrow Wilson—who prefers to be known henceforth as "plain Woodrow Wilson"—spent his first day as a private citizen today resting from the severe physical strain entailed by his participation in yesterday's inaugural ceremonies.

The former president got up this morning refreshed. He ate a hearty breakfast and turned to the mass of telegrams and letters which had arrived at Citizen Wilson's new residence at 2340 S street, Northwest.

Rear Admiral Cary T. Grayson called during the morning and was cheered with the appearance of Mr. Wilson. Throughout the day automobiles drew up to the Wilson residence to leave cards or bouquets also from friends.

In the afternoon, accompanied by Mrs. Wilson and others of the household, Mr. Wilson took a long motor ride through Rock Creek park and into Virginia.

Waitress Learns What "Stickup Sandwich" Is

Minneapolis, Minn., March 5.—An order for coffee, pie, and "stickup sandwich" led Miss Alice Jackson, restaurant waitress, to ask "What is a 'stickup sandwich'?" when two young men gave her the order early today.

"Ask the cook; he'll know," she was told.

When she returned from the kitchen the customers and $50 from the cash register were missing.

Steal Lightning Rods Off Notre Dame Cathedral

[Chicago Tribune-New York Times Cable.]
[Copyright: 1921.]

PARIS, March 5.—[Wireless.]—Enterprising burglars stole the lightning conductors from the twin towers of Notre Dame cathedral the day before yesterday. The lightning conductors each was topped with 200 grams of platinum, about 14,000 francs worth.

Forces Wife to Assign Policy, Then Kills Self

Rockford, Ill., March 5.—Meeting his estranged wife on the street and forcing her at the point of a pistol to sign over a joint insurance policy and make his mother the beneficiary, John Earl Walker then fired a bullet into his head, killing himself.

Ebert to Reconstruct Cabinet, London Hears

LONDON, March 5.—A Central News dispatch from Berlin today reported that President Ebert had summoned all party leaders to consider reconstruction of the cabinet. The dispatch was not confirmed.

LAW IS PRINCE TO CINDERELLA

Saves Her from Squalor and Beatings.

Ten year old Rose Marguelli, her gnomish body bruised from a broomstick beating administered by her stepmother, talked last night with a visitor to the Juvenile detention home. But she didn't talk about the broomstick. That's old stuff. She discussed the hot soup served at dinner. She had never before tasted any, and she hadn't eaten for two days.



ROSE MARGUELLI. [TRIBUNE Photo.]

And while the nurses were dressing her injuries, three husky policemen of the Desplaines street station were searching the drab precincts of Ghetto town for Mrs. Frances Margnelli, the stepmother. Assisting them was Eugene Marchese, a tailor, who lives in the third flat at 1443 West Congress street. He is also a member of the state constabulary.

Mr. Marchese had just arrived home yesterday afternoon when there was a faint tap at the door. He opened it to discover Rose and her 9 year old brother, Joe. Rose carried four bunches of spinach and Joe half a dozen tomatoes.

Asked to Buy Vegetables.

"Will you buy some spinach, only 20 cents a bunch?" said Rose.



EUGENE MARCHESE. [TRIBUNE Photo.]

"Will you buy a tomato, only 5 cents," piped Joe.

"Why, we don't need any vegetables," said Marchese. "We—say—what are you two kids crying about?"

Marchese invited them in. The spinach was withered and the tomatoes mushy. He gave the children a quarter. Mrs. Marchese buttered some bread and put some jelly on it. They said they were afraid to eat it. They left. Marchese followed them.

He followed them to 734 South Loomis street, up one flight of stairs. A few minutes after they had entered he heard screaming and:

"You'll come home, will you, without selling it all, you——"

The screams ceased.

Marchese forced the door. Rose was lying on the floor, semi-conscious. The stepmother was bending over her with a broomstick. The child's body, bared to the waist was a mass of welts. Two fingers of the right hand, it was learned later, had been broken. He told the stepmother she was under arrest. She dropped the broomstick and ran out a rear door. Marchese remained to administer first aid to Rose. A 3 year old boy was lying on the floor with his head bandaged.

"O, that's Tony," explained Joe. "She beat him this morning because he wasn't tall enough to wash his face at the kitchen sink."

"Beaten Every Day."

"I never want to leave here," said Rose last night at the detention home. "They're so good to me. And the soup was so hot."

"Did your stepmother beat you often?"

"Every day, if I didn't sell all the spinach. I had fresh milk for dinner."

"Haven't you a father?"

"Yes."

"What is his name?"

"Bill."

"Doesn't he work?"

"No."

"Eggs and Hot Cakes."

"Do you ever go to school?"

"Sometimes."

"Do you ever go to Sunday school?"

"Sometimes."

"What did they teach you there?"

"About God."

"What did he do?"

"They croaked him. Tomorrow the nurse says we will have eggs and hot cakes for breakfast."

THE WEATHER

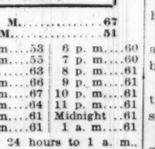
SUNDAY, MARCH 6, 1921.

Sunrise, 6:17. Sunset, 5:46. Moon rise, 4:24 a. m.

Chicago and vicinity—Partly cloudy Sunday, preceded by showers in early morning; colder; Monday probably fair; fresh northwest winds Sunday.

Illinois—Partly cloudy and colder Sunday, showers in east portion; Monday probably fair.

TRIBUNE BAROMETER.



TEMPERATURE IN CHICAGO
[Last 24 hours.]

MAXIMUM, 2 P. M. 67
MINIMUM, 2 A. M. 51

2 a. m.	51	10 a. m.	53	6 p. m.	60
3 a. m.	51	11 a. m.	55	7 p. m.	60
4 a. m.	51	Noon	63	8 p. m.	61
5 a. m.	51	1 p. m.	66	9 p. m.	61
6 a. m.	51	2 p. m.	67	10 p. m.	61
7 a. m.	51	3 p. m.	64	11 p. m.	61
8 a. m.	52	4 p. m.	61	Midnight	61
9 a. m.	55	5 p. m.	61	1 a. m.	61

Mean temperature for 24 hours to 1 a. m., 59. Normal for the day, 30. Excess since Jan. 1, 294 degrees.

Precipitation to 7 p. m., .08. Deficiency since Jan. 1, 2.06 inches.

WEEKLY FORECAST.

Region of the great lakes, the upper Mississippi and lower Missouri valleys, and the Ohio valley and Tennessee—Generally fair; temperature near or above normal.

FIVE ROB MAIL OF RICH LOOT; KIDNAP GUARD

Steal Truck, Pitch Driver Out, Flee.

Five robbers, armed with automatic pistols and riding in a touring car, last night held up a United States mail truck in the rear of the Chicago avenue postal substation, kidnaped the driver, drove the truck away, looted it, and escaped with registered mail variously estimated at between $10,000 and $50,000.



JOHN A. HAGEN.

Fifteen minutes after the holdup John A. Hagen of 5107 Lincoln avenue, driven of the truck, was thrown from the robbers' car half a mile from the scene of the robbery. He was badly bruised.

Seize Three for $1,500,000 Raids.

Meanwhile the police at Chicago and Waukegan announced that through the arrest of three men they believe they have solved mail robberies in Chicago and Toledo aggregating $1,500,000.

Hagen's truck left the central postoffice at 5 p. m. He made some deliveries and started a collection tour at the substation, 2453 North Halsted street, 6:40 o'clock. Hagen told the police he got two registered sacks.

Supt. M. J. Keigher said Hagen got only one, containing about $7,000 in government funds. There were two other sacks of registered letters, whose value may range up to $25,000.

At the Lincoln Park substation, 1617 Larrabee street, Hagen, according to Clerk Mary L. Henrich, picked up one registered sack containing about $4,000 in government funds and two sacks of registered letters. Hagen then started for the Chicago avenue substation.

Robber Hops on Car.

As he approached the rear of the postal station on Institute place the robbers' car darted from an alley.

Hagen, to escape a collision, jammed his truck toward the curb.

He looked around to find a man with an automatic pistol on the running board.

Hagen was compelled to climb into the robbers' motor where three men sat on him.

One of the thieves took the wheel of the truck and drove west in Chicago avenue. The robbers' car followed.

Grab Loot and Flee.

At Sheldon street and Arbor place the truck became stalled. Three of the thieves got out and broke its door; two of them climbed in and sorted the mail bags.

They took six sacks, four of which, Hagen declared, were filled with registered mail. Then they pushed Hagen into the truck, covered him with mail sacks, and drove away. The last man to see the robber car was Hugh Jones, a grocer at 1401 West Lake street.

Chief of Detectives Michael Hughes, Lieuts. William O'Brien, William Schoemaker, and John Norton, with squads of detectives, and Postoffice Inspectors S. B. Ashton, R. B. Mondelle, W. J. Fahy, W. E. Sudor, and V. E. Albertie took up the chase.

Raid Four Houses; Seize Five.

By midnight four houses, at 11 and 13 North Ada street and 1215 and 1217 West Madison street, had been raided for suspects. Five persons were arrested and held incomunicado. It was near the Ada street address that Tommy Schuup, held for the $500,000 Union station mail robbery, was captured several weeks ago.

The two men arrested at Waukegan yesterday gave the names of James E. Babcock of 1914 North Twelfth street and Michael O'Connor of 1816 North Fourteenth street, Toledo.

Trapped in Robber Car?

At the time of their arrest they were driving an automobile which carried a license plate identical with the one used by the thieves in the $1,000,000 Toledo robbery. They were ordered held by Postal Inspectors Wieklinski and Fahy.

Elmer Rowe of 1215 West Madison street was arrested during the day by Postoffice Inspector A. E. Germer in connection with the $500,000 Union Station mail robbery here. Rowe, it is charged, attempted to dispose of $40,000 worth of industrial bonds obtained in the latter robbery.

Viviani to Urge U. S. to Stand Beside Allies

BY EDWIN L. JAMES.
[Chicago Tribune-New York Times Cable.]

PARIS, March 5.—The French government will send Rene Viviani as a special envoy to the United States to plead before the new administration and the American people the case of France.

His mission, the second trip he has made, will be to explain the position of his country towards America. He will tell of the hardships a separate peace between Washington and Berlin would inflict upon France. His previous visit to America was with Marshal Joffre just after America entered the world war.

He's Former Premier.

M. Viviani, is a former premier of France. He is expected to leave in about three weeks. He will probably spend one week in Washington and one in New York, then return.

France cannot bring herself to believe America will make a separate peace with Germany, if America really understands the disadvatage that course will bring to its war associates.

France believes America san make reservations to the treaty clauses and the league covenant.

Won't Talk on Debts.

M. Viviani will not speak of cancellation of debts.

France wants the Harding administration to understand France is not imperialistic nor unreasonable toward Germany but intends to make the Germans fulfill the treaty.

MISS BARRYMORE PREPARES A SUIT FOR SEPARATION

Actress Refuses to Tell Her Reasons.

New York, March 5.—[Special.]—Ethel Barrymore, one of America's best beloved actresses, and her husband, Russell Griswold Colt, have come to a definite parting of the ways. The documents necessary to a legal separation have been drawn up.

This step is possibly only a preliminary to a final severance of matrimonial ties. It will not be a divorce, as Miss Barrymore is a devout Roman Catholic, but it is stated that the parting is definite.

Miss Barrymore is at present in Flower hospital convalescing from an operation. She declines to discuss her matrimonial affairs.

Married in 1909.

Mr. Colt is the son of Samuel Pomeroy Colt of Providence, R. I. He and Miss Barrymore were married in Hyde Park, a suburb of Boston, in March, 1909.

There are three children of the marriage. Samuel, called after the multimillionaire grandfather, was born in December, 1909. Ethel Barrymore Colt, named after the mother, was born in 1911 and John Drew Colt, christened for his mother's uncle, was born in 1913.

A Family of Actors.

Miss Barrymore is the daughter of the late Maurice Barrymore and Georgiana Drew Barrymore, both noted players. She is the niece of John Drew and the sister of John and Lionel Barrymore. She made her stage debut with her uncle, after her graduation from Notre Dame convent, in Philadelphia, and later appeared in leading roles with Henry Irving in England.

Baby Gulps Open Safety Pin; X-Ray Guards Life

Eleven months old James Buchanon Jr. swallowed an open safety pin last Thursday night while playing on a bed in the Buchanon apartment at 934 Irving Park boulevard. Then he began to cry.

His mother discovered what had happened and called Dr. Sidney Greenspahn Jr., who rushed the baby to the American hospital. He summoned Dr. W. L. Childers and together they adjusted the X-ray apparatus and watched the pin Thursday night, Friday and yesterday, prepared to operate the moment its point threatened to pierce the lining of the stomach.

"The danger is past," reported Dr. Greenspahn at 9:30 last night. "No operation will be necessary."

A full page of pictures showing the high lights of the inaugural ceremony will be found on page 3.

FLEET RUSHED TO CANAL ZONE TO KEEP PEACE

Harding Acts with Firmness, Speed.

(By a Staff Correspondent.)

Washington, D. C., March 5.—[Special.]—President Harding today directed the dispatch of identical notes to the republics of Panama and Costa Rica warning them against continuation of hostilities over their boundary dispute.

The note, which amounts to a virtual ultimatum, calls on the Central American republics for an immediate cessation of hostilities. The warning was backed by an order for United States warships to proceed forthwith to ports on both sides of the Panama-Costa Rican boundary.

The notes were sent by Secretary of State Hughes within a few hours after he took the oath of office, following a conference at the White House participated in by President Harding, Secretary of War Weeks, Secretary of the Navy Denby, and Mr. Hughes.

Action Based on Treaty.

Decision to make vigorous representations to the warring American nations was based on the right given to the United States in the treaty between this government and the government of Panama for the protection of the Panama Canal.

The Harding administration demand for an immediate cessation of hostilities is in line with strong representations made to both governments by Bainbridge Colby, the retiring secretary of state. It was explained today that the course of the Wilson administration would have been more vigorous had not President Wilson and Secretary Colby desired to avoid any action that might tend to embarrass the Harding administration, which was to come into power within a period measured by days.

Representations in connection with the hostilities and impending hostilities had been made by the state department on three different occasions when Mr. Colby was secretary of state.

Warships Already on Way.

At the request of the then administration of the state department, the navy department, then presided over by Josephus Daniels, had ordered the cruiser Sacramento to proceed to Almirante on the Atlantic side near the scene of conflict, where the United Fruit company, an American corporation, has valuable holdings. Instructions had also been given to Rear Admiral Henry F. Bryan, commanding the special service squadron in Central American waters, to send other warships if the constituted authorities were unable to give protection to American interests.

President Harding and his advisers determined to go farther to protect American interests and the instructions sent by the navy department today for warships to proceed to the scene of the trouble on both the Atlantic and the Pacific sides of the isthmus were the result.

The government, while calling on the two belligerents to stop fighting at once, preserves its neutral position by restricting the duties of its naval commanders to protect American interests, a broad phrase that covers most discretionary authority.

Will Enforce Old Decision.

The course determined upon by the Harding administration is intended to stay belligerent operations pending an effort to settle the controversy between Costa Rica and Panama on the basis of a boundary award handed down in 1914 by Chief Justice White of the United States supreme court as umpire, which favored the contentions of Costa Rica.

In one of the notes sent recently to the two governments by the United States it was asserted that a resort to arms was not the method that should be adopted to adjust a boundary dispute. Costa Rica has not responded to this communication, and Secretary Hughes, with the approval of Mr. Harding, decided upon sterner methods.

Dr. Ricardo J. Alfaro, one of the Panaman government ministers, and J. E. Lefevre, charge d'affaires of Panama in Washington, called at the state department today to confer over the situation.

COSTA RICANS INVADE PANAMA.

PANAMA, March 5.—One thousand armed Costa Ricans crossed the Sixaola river yesterday and entered Panama territory which had not been under

dispute, constituting the first invasion by either country. They seized the United Fruit villages of Almirante and Gualito and were reported to be marching upon Bocas.

Two workmen were killed by the Costa Ricans at Almirante, but the Panaman police force of twenty men withdrew without resistance.

Panama Ready to Fight.

If Costa Rica "does not abandon its offensive against Panama," the latter will be compelled to attack, President Porras, Panama, declared today. His message read:

"After Panamanian forces recaptured the city of Coto, Costa Ricans have attacked our forces three times, failing each time.

"In the first attack we captured a big gasoline launch, flag, and arms. The second time we captured a small steamer, arms, flag, and a great quantity of ammunition and many prisoners.

The Third Victory.

"The third time we captured another gasoline launch, ten prisoners, and great quantities of supplies.

"Costa Ricans have invaded the province of Boca del Toro, passing the international bridge and advancing toward Almirante. We did not make resistance there, in order to avoid damage to properties and employés of the United Fruit company, but if Costa Ricans do not abandon their offensive we will be compelled to attack them to defend our territory.

No Declaration of War.

"Costa Rica has not made a declaration of war. Panama has protested before the council of the league of nations.

"Paname assembly is enacting a law to authorize the government to get an interior loan for the national defense."

LATIN UNION PLANNED

Panama, March 5.—Plans for permanent union of Colombia, Ecuador, and Venezuela into one republic were under way tonight, one of the first objects being protection of the republic of Panama, which was formerly a part of Colombia.

The move, which has been talked of for many years, took definite shape in a meeting here of a citizen's committee of three countries, following the trouble between Costa Rica and Panama at Coto.

CZECHO-SLOVAKS LAUD WILSON; GREET HARDING

Washington, D. C., March 5.—The Czecho-Slovakia legation today received the following official cablegram from Prague:

"The Czecho-Slovakia press, commenting on the change in the American administration, unanimously emphasizes the services of the United States and President Wilson in the establishment of the Czecho-Slovakia state and recalls the interest and support of the American people in the liberation of the Czecho-Slovaks, and also faithfully acknowledges the help extended them in the most critical time through the Hoover relief organization.

"Newspapers happily congratulate President Harding and cherish the anticipation that friendly relations between Washington and Prague will continue."

Harding Gets Title to Presidential Cemetery

Lancaster, O., March 5.—By a peculiar land deal, President Warren G. Harding becomes owner of a one acre tract of land just west of Lancaster that he may use for his burial ground only.

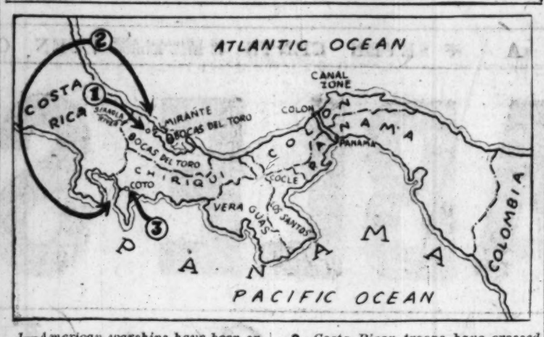
According to court records here the tract was deeded 100 years ago by Nathaniel Wilson, a pioneer farmer of Fairfield county, to President Andrew Jackson and to his successors in office to be used as their burial ground only.

Harding is the twenty-third president to be notified of his burial privilege. The donor died in 1836.

Dry Chief Sues to Remove the Mayor of Cincinnati

Cincinnati, O., March 5.—Attorney George S. Hawke, Cincinnati "dry" leader, seeks the removal of Mayor John Galvin for "failure to enforce the prohibition laws." Suit was filed today for a writ of mandamus to compel Gov. Davis to investigate Hawke's charges and, if they are sustained, "to remove Mayor Galvin."

U. S. to Stop Isthmns War



1—American warships have been ordered to both the Atlantic and Pacific sides of the isthmus to enforce the note sent by Secretary of State Hughes for Costa Rica and Panama to cease hostilities over the boundary dispute.

2—Costa Rican troops have crossed the Sixaola river and invaded the province of Bocas del Toro, Panama, and seized the United Fruit company villages of Almirante and Gualito.

3—Panama forces have recaptured Coto from the Costa Ricans.

JAPAN STICKS TO YAP CONTROL, ISHII DECLARES

Joint Cable Control May Be Offered.

TOKIO, March 5.—[By the Associated Press.]—The Yomi-Uri Shimbun today publishes a dispatch from Paris, quoting Viscount Kikujiro Ishii, Japanese ambassador to France and representative of Japan in the council of the league of nations, that Japan would insist on its mandate over the island of Yap, but was ready to make concessions regarding the cables.

The newspaper says it thinks the statement embodies the attitude of Japan.

The Yomi-Uri surmises Japan will propose the Guam-Yap cable line be placed under joint control, but declares it remains to be seen whether this would satisfy the United States.

Shows Interest in Harding.

The Kokumin Shimbun calls attention to the importance the inauguration of the Harding administration will have on far eastern affairs.

It cannot be denied, the newspaper says, that it means the negotiations between Japan and the United States on pending questions must undergo renewed discussion, more especially the accord between the two countries, which had almost reached the stage of success.

"At the critical moment," the Kokumin continues, "another delicate matter has arisen, the Yap problem. The Harding administration probably will adopt stronger foreign policies than the outgoing administration, so Japan's diplomacy toward America is bound to become increasingly difficult.

The Little Love Token.

"We herewith present with our congratulations, a beautiful bouquet of roses to the new president of the United States, but we wish to warn our own government to be careful not to receive back from the American government our rose gift in the form of a crown of thistles."

PEORIA, ILL., DRY CHIEF WOUNDS 2 HOOTCH THIEVES

Peoria, Ill., March 5.—W. E. Brereton, group chief of prohibition agents in this district, tonight seriously wounded two men in frustrating what dry law officers believe was an attempt to raid the warehouses of the Great Western distillery here.

The group chief, with members of his staff, had been hiding near the distillery for several hours, as the result of a "tip" that the warehouses were to be robbed tonight.

Arthur Krither, who is not expected to live, was shot in the abdomen by Brereton, who, it is said, fired in self-defense. The other man wounded is James Perin, who was fired on by Brereton while fleeing after Krither was shot.

WASHINGTON NEWS —IN BRIEF—

WASHINGTON, D. C., March 5.

President Harding today directed dispatches of identic notes to Panama and Costa Rica warning them to stop fighting over their boundary dispute. The notes are in the nature of an ultimatum backed up by the sending of warships.

President Harding spent a busy day at the White House while the members of his cabinet were being sworn into office amid scenes which rivaled in a small way the impressive inauguration of their chieftain yesterday.

Herbert Hoover, in taking the oath as secretary of commerce today, declared that his department "promises more for the American people than any other."

Representative Fordney announced today that he would confer with President Harding next week for the purpose of getting ground work for a legislative program on tariff and taxes.

A crank with a fancied grievance against former Senator Henderson of Nevada, shot him in his office today.

Senators Lodge and Representative Mondell urged President Harding to call the special session of congress as early as possible.

MELLON PLANS STRICT WORK BY DRY AGENTS

Washington, D. C., March 5.—[Special.]—One of the first jobs to which Secretary of the Treasury Mellon will devote his attention will be a thorough reorganization of the prohibition enforcement division of the internal revenue bureau. Law enforcement, so far as liquor is concerned, will be made tighter, if possible. Methods and men are to be changed.

The resignations of Commissioner of Internal Revenue William M. Williams and Paul F. Myers, deputy commissioner, are on Secretary Mellon's desk, with those of some lesser officials. The men on the job, however, will be asked to remain until their successors qualify.

General reorganization will extend into the field forces.

Prohibition Commissioner Kramer has not resigned. It is understood that he intends to stay in office unless his resignation is requested.

President Harding in his campaign and since has taken a strong stand in regard to prohibition enforcement. Any change in the next four years, it is emphatically declared, will have to be one of law.

OCEAN STEAMSHIP MOVEMENTS.

Arrived.	Port.
CORONIA	New York
ROCHAMBEAU	New York
SAXONIA	New York
MONONGAHELA	Boston
EMPRESS OF ASIA	Manila
GIUSEPPI VERDI	Genoa
AQUITANIA	Southampton
ITALIA	Triest
BERGENSFJORD	Bergen
Sailed.	**Port.**
ROUSSILLON	Havre
RYNDAM	Plymouth
CANADA	Gothenburg

ALL ROAD BIDS THROWN OUT BY GOV. SMALL

Excessive Price Halts State Program.

BY E. O. PHILLIPS.

Springfield, Ill., March 5.—[Special.]—Governor Small today directed that all of the bids for road construction under the $60,000,000 bond issue, opened on Feb. 18, be rejected. Director of Public Works C. R. Miller forthwith rejected the entire lot and the road building program of the state administration is at a standstill for the present.

Simultaneously Gov. Small directed that an investigation be started immediately of the causes leading to the high prices named by the contractors. It is indicated that he will have a communication to make to the legislature Tuesday or Wednesday that will embody figures bordering on the sensational.

The governor shows that the spring bids of 1919 averaged $32,000 a mile when corn was $2 a bushel. The bids kicked out of the state house today averaged $37,850 a mile for northern Illinois and $44,250 a mile for Egypt, with corn at sixty cents a bushel.

Four Times Former Costs.

"It would require between three and four times as many bushels of corn to build a mile of road at these prices as it ever has taken in the history of the state," Gov. Small said. His assertion is that not more than 1,500 miles of the 4,000 mile road system provided for in the $60,000,000 system could be constructed. This is an impossible situation, he says, and now he wants to find a method of state construction that will circumvent the contractors.

Gov. Small, before catching a train for Kankakee, said that he wanted to correct an impression which seems to prevail generally that there are huge, unexpended balances in the state treasury to the credit of the automobile license fund.

Moreover he holds that the condition of the money market means that no state bonds can be sold at this time at anything like par. For all of these reasons, the governor says, "there shall be nothing doing until some degree of business and horse sense shall have been injected into the situation."

Gov. Small's Statement.

Gov. Small's statement in part says:

"From reports made by the division of highways it appears that during the last three years a large part of the bond issue roads have been located, surveyed, and some grading and bridge work completed.

"Four hundred and thirty-four miles of hard surfaced federal aid roads, covering parts of these forty-six routes, have been completed, and 160 miles more are under contract, the total cost being approximately $31,000,000. Of this total cost approximately $16,000,000 has been paid by the state, or will be paid out of the automobile license fee receipts, including anticipated revenue from automobile license fees of 1921; approximately $12,000,000 was allotted by the federal government, and it is estimated that $3,000,000 was advanced by the counties through which these roads run, which is still a debt of the state and must be paid back to the counties by the state.

"In order to pay for the roads under contracts let by the last administration, a large portion of the automobile license fees to be collected this year will be required."

Will Do the Best Possible.

The governor then goes into comparison of costs of construction and the price of corn, and adds:

"While it is my intention and my promise to push the construction of hard roads to a rapid completion, I must take into consideration the expressed wish of the people who voted a bond issue of $60,000,000 for the express purpose of building over 4,000 miles of hard surfaced roads. I propose to build roads as rapidly as possible, but I also intend to give the people of all parts of the state as much hard road mileage for the expenditure of their money as possible.

"I believe the people will approve the rejection of the bids submitted on Feb. 18 and will agree that their rejection is made necessary by sound, economical business principles.

"I have therefore required C. R. Miller, director of public works and buildings, to reject the bids for hard surfaced roads received on Feb. 18.

"Something Must Be Done."

"The state must do something to secure roads for less money and we will proceed to make a thorough investigation into the cost of all road materials and the necessary machinery and equipment for the hard surfaced roads to determine the feasibility of the state building its own roads or adopting some system of letting road work which will secure the state every mile possible of road for the money expended."

BLAMES "CEMENT TRUST."

Michael J. Faherty, of the Chicago board of local improvements and the American Road Building association, last night laid the blame for the high bids on the state road specifications which he declared to be "a costly joke."

"The men who devised those specifications must have been in with the cement trust," he declared. "They require one part of cement to three parts of other material. Good roads can be built with one part of cement to six or seven parts of other material. I have called this to the attention of Mayor Thompson and intend to call it to Gov. Small's attention.

"The foundation under Michigan avenue is one-sixth cement, and I defy anybody to pick a hole in it with a pickax. Cement can be manufactured for 57 cents a barrel."

The announcement made by Gov. Small did not meet the approval of the officials of the Illinois Automobile club.

ANTISEPTOL SYSTEM (Main 2088). "The Perfect Liquid Soap Service."—Adv.

CHICAGO'S 'WHITE HOUSE BABY'



PEARL HARDING.

Pearl Harding, a 13 year old daughter of S. E. Harding, second cousin of the nation's new chief executive, attended the inauguration exercises in Washington. She will be the "White House baby" for the next four years.

The Hardings are residents of Chicago and live in the Seville apartments, 4144 Sheridan road. The new first lady of the land has asked Pearl's parents to loan their daughter to her so she will not get lonesome in the big executive mansion at Washington.

FOREIGN NEWS —IN BRIEF—

LONDON.—German delegates pessimistic about Monday conference. Do not believe the new proposals will satisfy the allies.

DUBLIN.—Three troop trains were attacked in Irish cities. No casualties reported. An attempt to rescue prisoners on way to Dublin Castle failed.

MAYENCE.—French and British troops are ready to occupy the Ruhr district and other places in Germany.

LONDON.—Leading London newspapers see doom of league of nations in President Harding's inaugural address.

ROME.—Fighting between Socialists and Fascisti continues in various parts of Italy.

PARIS.—Rene Viviani, former premier, will leave for the United States to urge that the Harding administration make no separate peace with Germany.

TOKIO.—Newspaper says Harding policy will be more strict than Wilson's; quotes Ishii as saying Japan will retain Yap mandate.

LONDON.—Moscow denies the rebels have taken that city or Petrograd. Reds say their guns command city of Kronstadt and can destroy it at will.

SOLDIERS RULE FLORENCE, ITALY, AFTER RIOTING

Fatal Outbreak Quelled; Cannon at Scanaici.

FLORENCE, Italy, March 4.—This city, recently the scene of serious disorders which resulted in several deaths, is quiet today under military occupation.

Local outbreaks by Communists in the country districts still are occurring, but it is believed the worst of the disorders are over.

One royal guard was killed in Spezia and several wounded. One landowner was clubbed to death in Savignano.

A military lorry proceeding from Leghorn to Florence was attacked Wednesday at Empoli, eight soldiers being killed and several wounded.

Lieutenant Is Slain.

The violence of the fighting in the recent disorders throughout Tuscany is indicated by details of the disturbances which have only come to light. Among those who lost their lives was Lieut. Bert, who is said to have been beaten into insensibility by Communists and thrown into the river Arno.

At Scanaici Communists barricaded the main street and attacked the carabineers. Royal guards with machine guns and cannon were required to dislodge them. After the battle Communist headquarters was raided and pictures of Lenin and Trotzky were found painted on the backs of portraits of King Humbert and Queen Margherita, obviously with the idea of reversing the painting at an opportune time.

Severe fighting is also described in messages from Bandine, Pontedera, and San Piero a Sive.

Clash at Siena, Too.

SIENA, Italy, March 5.—Firing by Communists from the chamber of labor against members of the extreme Nationalist party was responsible for yesterday's disturbances, in the course of which the Nationalists stormed the labor bureau and set it on fire. Police and troops surrounded the chamber and ordered it to surrender.

Artillery was used to destroy the door, after which the police rushed in and arrested the inmates, some of whom, including the secretary of the chamber, were wounded.

More Infected Aliens Are Found at Gotham

New York, March 5.—Seven immigrants admitted to this country at Providence, R. I., yesterday were found infested with vermin when they arrived here today. Examinations of 1,307 other immigrants at railway stations and river piers here disclosed twenty such persons.

Chicago Tribune
THE WORLD'S GREATEST NEWSPAPER
Vol. LXXX. Sunday, March 6. No. 10.
Published daily at No. 7 South Dearborn Street, Chicago, Illinois.
Mail Subscription Price, except Postal Zones 5, 6, 7, and 8—Daily with Sunday, one year, $15.00.
MAIL SUBSCRIPTION PRICE.
Zones 1 to 4 inclusive—Daily, $7.50 per year
Zones 5 to 8 inclusive—Daily $12.00 per year
Entered as Second Class Matter, June 3, 1908, at the Postoffice at Chicago, Illinois, under act of March 3, 1879.

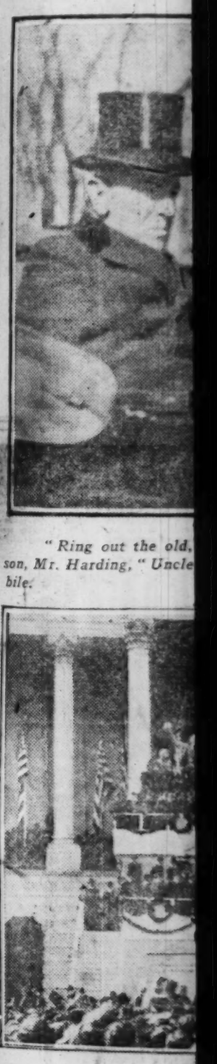
Kryptoks Look Like Single Lenses

Kryptoks are double-vision glasses that do not disclose a double purpose to the observer. Kryptok Glasses, the invisible bifocals, mean reading and distance lenses fused in one pair of glasses. They are pre-eminently satisfactory to the wearer, good looking, and are endorsed and guaranteed in Almer Coe stores.

If you have not seen Kryptoks, let us show them and demonstrate what they will mean to you.

Almer Coe & Company
Opticians
6 S. LaSalle St.
Near Madison
105 N. Wabash Ave.
Near Washington
78 E. Jackson Blvd.
Near Michigan
Evanston Store
527 Davis Street

FREE PUBLICITY
Press agents of long experience, now handling in securing of magazine and newspaper press notices individuals and commercial concerns, want client. Most reasonable—results guaranteed. Kind or nation-wide service—personal or corporation service. Relations confidential. If interested, address F K 418, Tribune.



Scoring 14 points, James C. McReynolds, Minnesota, (13) Senate

"Ring out the old, son, Mr. Harding," Uncle bile.

The rep

"Friendly Enemies"; Mrs

It's in This Paper!

It's here—this day—the news, the news, the great news of our famous

Annual Jubilee Celebration

50 S. & H. Stamps Free With Every Dollar Purchase

Collectors! Bring all your stamp books! This is the greatest week in the year for filling them. Don't miss a single day!

and Four pages of merchandise values so hot they almost scorch the paper. People from 50 miles around will throng our aisles tomorrow. Turn now to Part 7 and read pages 3, 4, 5 and 6.

Rothschilds'
The First Store in the Loop



Opening Display of
Easter Fashions
That Slenderize
(Begins Tomorrow)

LANE BRYANT cordially invites stout women to view the latest developments of Dress for Spring and Summer, representing importations and reproductions of Parisian modes as well as original creations by Lane Bryant. This showing may be confidently accepted as an authoritative guide in choosing the Spring and Summer wardrobe.

Represented in this display are

Tailleurs, Dresses *and* Gowns, Wraps *and* Coats, Skirts, Blouses, Sweaters, Lingerie, Furs, *together with* Millinery

—and the approved silhouettes in
Corsets, Brassieres, also Neckwear, Veils, Hosiery, Beaded Bags, etc., etc.

Northeast Corner Wabash Avenue
Lane Bryant
At the Corner Washington St.
The House With a National Reputation
CHICAGO NEW YORK DETROIT WASHINGTON PARIS

Copyright 1921—The Rudolph Wurlitzer Co.

A new style Victrola—
$100



Offered This Week on Special Low Terms of Payment

Now you can buy a genuine cabinet model Victrola for as little as $100, and on terms so low that it is within reach of every purse. The new style 80 has all patented features found in higher priced models and has remarkable tone quality. Hear this new model tomorrow—our stock is limited. Mail the coupon if unable to call.

Mail This Coupon Today

Wurlitzer, 329 So. Wabash T-3-6
Send Victrola Catalog, showing new Victrola, Style 80. Also full information regarding special terms.
Name .....
Address .....

WURLITZER
329 South Wabash

Kryptoks Look Like Single Lenses

Kryptoks are double-vision glasses that do not disclose a double purpose to the observer. Kryptok glasses, the invisible bifocals, mean reading and distance lenses fused in one pair of glasses. They are pre-eminently satisfactory to the wearer, good looking, and are endorsed and guaranteed in Almer Coe stores.

If you have not seen Kryptoks, let us show them and demonstrate what they will mean to you.

Almer Coe & Company
Opticians
6 S. LaSalle St.
Near Madison
105 N. Wabash Ave.
Near Washington
178 E. Jackson Blvd.
Near Michigan
Evanston Store
527 Davis Street

FREE PUBLICITY
... agents of long experience, now handling the ... of magazine and newspaper press notices for ... and commercial concerns, want one more. ... reasonable—results guaranteed. Local ... wide service—personal or corporation ... relations confidential. If interested, address ... Tribune.

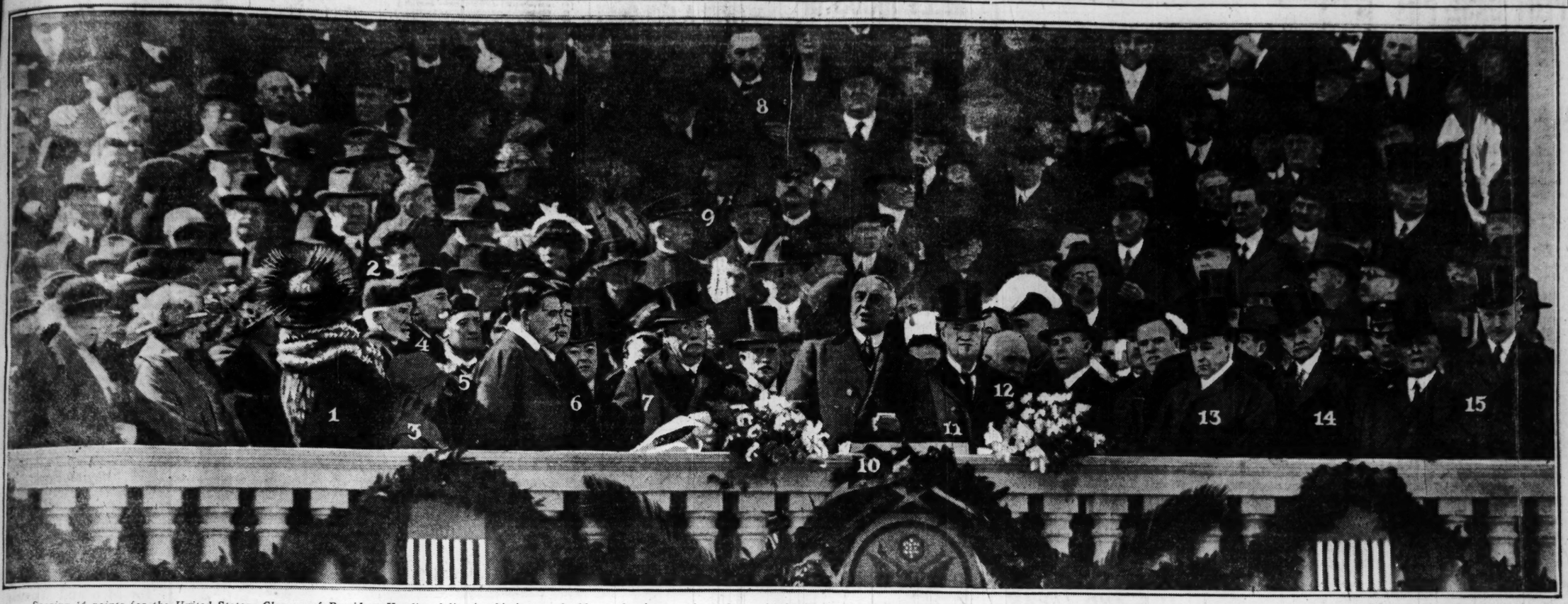
Wurlitzer Co.

style ... la— ... 0

...eek on ...erms ...t
...uine cabinet ... as $100, and ...ithin reach of ...e 80 has all ... higher priced ... tone quality. ...ow—our stock ... if unable to

...oday
...sh T-3-6
... new Victrola, ...garding special ...
...
...
...ER =
...sh

THE INAUGURATION OF PRESIDENT HARDING TOLD IN PICTURES



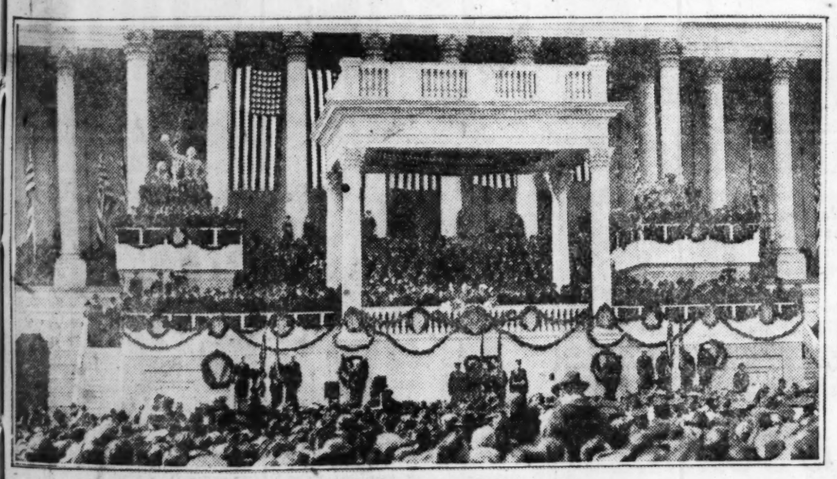
Scoring 14 points for the United States—Closeup of President Harding delivering his inaugural address, showing prominent figures in the inaugural ceremony: (1) Mrs. Harding, (2) Justice Joseph McKenna, (3) Pearl Harding, (4) Justice Oliver Wendell Holmes, (5) Justice James C. McReynolds, (6) Chief Justice Edward D. White, (7) James D. Maher, clerk of supreme court; (8) Representative Ira C. Copley of Illinois, (9) Senator Brandegee of Connecticut, (10) the president, (11) Senator Lee Overman of North Carolina, (12) Senator Knute Nelson of Minnesota, (13) Senator Philander C. Knox of Pennsylvania, (14) Ex-Vice President Thomas R. Marshall, (15) the vice president.

[Photo by Daily News, New York's Picture Newspaper.]



"Ring out the old, ring in the new"—The ride to the inaugural ceremony: Left to right—Mr. Wilson, Mr. Harding, "Uncle Joe" Cannon, and Senator Knox, speeding toward the capitol in a state automobile.

[Copyright: Underwood & Underwood.]



The republic's most solemn ritual—General view of the inaugural scene.

[Photo by Daily News, New York's Picture Newspaper.]



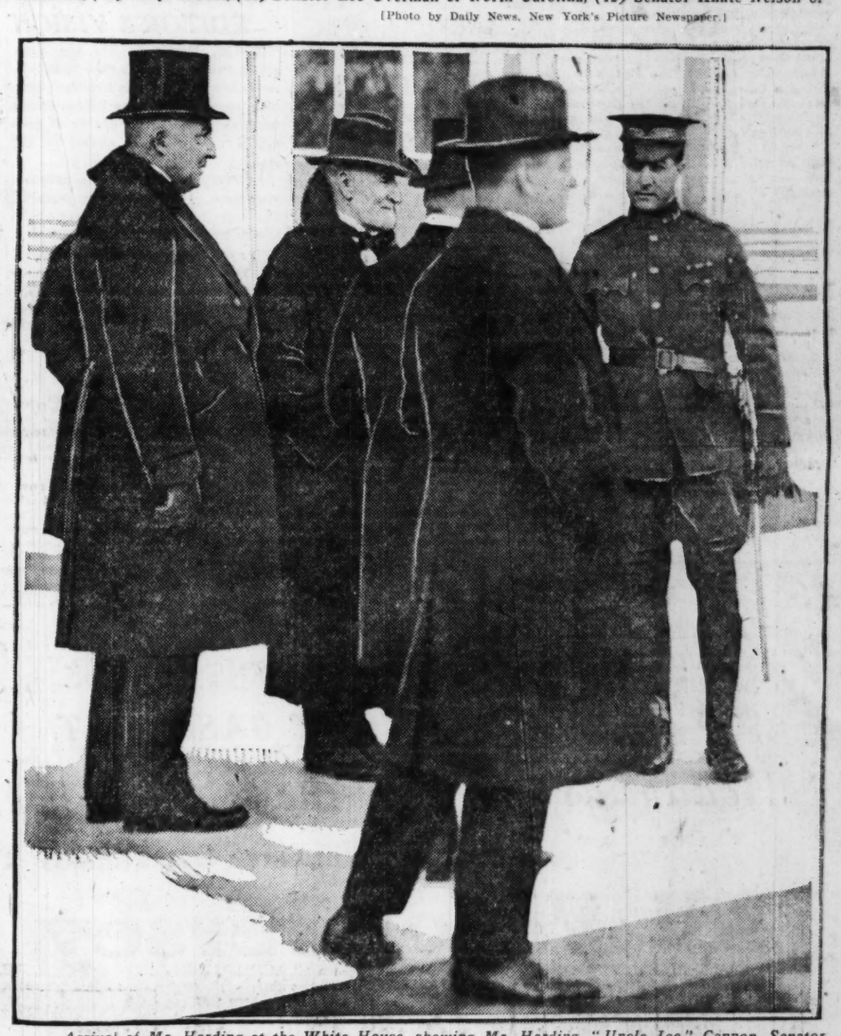
"Friendly Enemies"; Mrs. Woodrow Wilson, retiring mistress of the White House, and Mrs. Harding.

[Copyright: International.]



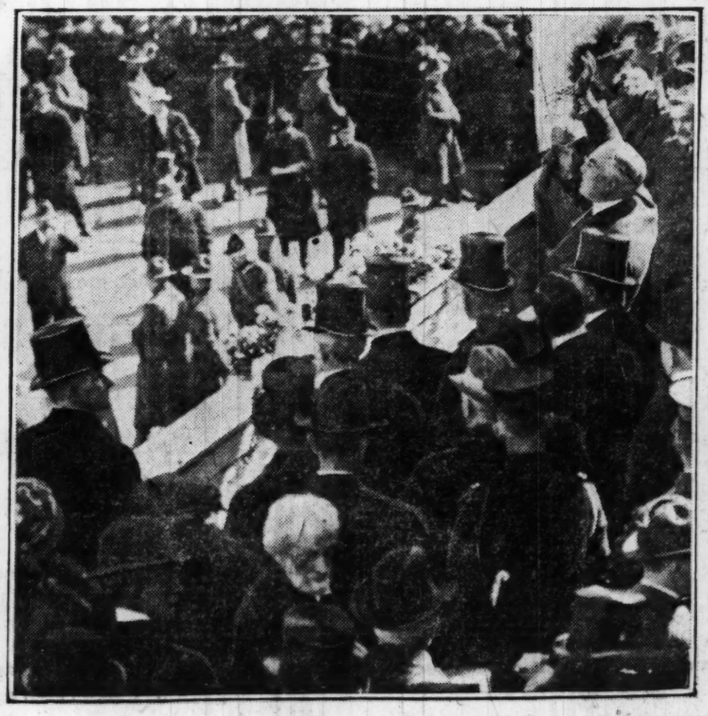
The new president entering the White House.

[Copyright: International.]



Arrival of Mr. Harding at the White House, showing Mr. Harding, "Uncle Joe" Cannon, Senator Knox (with back turned), a military aid, and a secret service man. Mr. Wilson, Mr. Harding, and the representatives of the senate and house drove from the executive mansion to the capitol for the inauguration ceremonies.

[Photo by Daily News, New York's Picture Newspaper.]



President Harding at one of the climaxes of his inaugural address. Mrs. Harding is standing almost at his right in front of the pillar of the platform. With her is Pearl Harding, 13 year old daughter of S. E. Harding, the new president's second cousin, who lives at 4144 Sheridan road, Chicago.

[Photo Copyright: Underwood & Underwood.]



The rising and the setting of a sun—Closeup of Mr. Harding and Mr. Wilson as they were starting for the capitol.

[Copyright: International.]

HEITLER BOOZE PLOT CASE PUT IN JURY'S HANDS

U. S. Urges Conviction of Twelve Men.

The trial of "Mike de Pike" Heitler and his eleven codefendants is finished.

The jury, which has spent three weeks in Judge Evans' courtroom listening to testimony concerning the most startling whisky conspiracy uncovered since prohibition, was "locked up" last night.

Judge Evans announced he would charge the jury tomorrow morning. The jury will then retire.

"This whisky ring is one of the most powerful in the city," Assistant District Attorney James R. Glass declared in his closing plea. "They have operated with immunity since the law was placed on the statute books. This case is the first real test of the government's ability to fight the whisky traffic.

"There has been perjury committed in this courtroom. It has been necessary to use a corkscrew to get at the real facts behind the camouflage.

"Powerful interests have grown rich by violating the prohibition laws. Carloads of bonded whisky have been moved into Chicago and sold under the protection of high officials.

Publicity Made U. S. Act.

"Four months ago a car load of whisky was moved into Chicago. The saloonkeepers who had purchased it were robbed of their spoils as they transported it homeward. I don't know just why the government happened to investigate unless it was because of the publicity given to this violation of the law by THE TRIBUNE.

"Investigation disclosed that 'Mike de Pike' Heitler, together with Mandel Greenburg and Robert Pearlman, had purchased a car load of Kentucky whisky from the Old Grand Dad distillery. Prior to the arrival of the shipment 'Mossy' Joy, John Miller, Louis Greengard, 'Mickey' and Harry Frank, John and William McGovern, James O'Leary, and a score of other saloonkeepers had made up a pot amounting to $135,000 and turned it over to Heitler.

"Our witnesses disclosed that on the night of Sept. 31 a score of softhanded men arrived at the booze car at Gresham station. Diamonds sparkled in the dim light of lanterns as the whisky was unloaded. Policemen stood idly by or drank from the flasks opened at the command of Heitler. Chubby fisted, short, stocky, and corpulent, Heitler has been identified by witness after witness as the man who stood by the booze car with a diamond pin in his necktie and directed the booze runners. Then came the robbery."

As Mr. Glass finished speaking Heitler yawned. That was all.

Attacks U. S. Witnesses.

Attorney Weymouth Kirkland, chief counsel for the defense, bitterly attacked the government witnesses.

"The government has tried to prove this case with criminals," he declared. "The six men headed by 'Mossy' Joy have confessed breaking the prohibition laws. Heitler on the witness stand told you that Joy and Miller were drunk on the night they entered his saloon and demanded that their money paid for whisky be returned.

"Joy tried to blackmail Heitler, and, failing, squawked to the government in an effort to punish Heitler. Are you going to send my clients to the federal penitentiary on the evidence of confessed criminals and drunken men?"

HERE HE IS!



Mike de Pike Heitler, chief defendant in the $200,000 whisky conspiracy trial, usually fights shy of cameras. Heretofore the photographic lens has caught chiefly glimpses of an eye and a part of a nose peeking out between the upturned collar of an overcoat and the lowered brim of a hat. But yesterday Heitler consented to pose for an honest-to-goodness picture. And this is how he looks. A jury in the federal court will begin deliberating on Monday as to whether Heitler ought to go to Leavenworth prison as a whisky runner. [TRIBUNE Photo.]

REALTOR CHASES PURSE GRABBERS AND NABS 'EM, TOO

Oscar H. Boenicke, real estate dealer at 953 East Forty-seventh street, caught two robbers early yesterday after a four block chase through Kenwood. One of the men, who had just taken a pocketbook from Mrs. John Prince, 3986 Ellis avenue, swung a hammer at Mr. Boenicke's head, but missed. the other jumped on his back. Other participants in the chase helped hold the captives until Policeman Bernard Heavy and Frederick Crowley arrived. The men, both Negroes, gave their names as Edward Galloway, 2748 South Wabash avenue, and Edward Davie, 2912 South State street.



O. H. BOENICKE.

U. S. AND JAPAN HAND IN HAND, EDITOR'S VISION

TOKIO, March 4.—[By the Associated Press.]—The Yamato Shimbun, in its welcome today to President Harding, says it thinks the United States must share the responsibility of remedying the prevailing unrest in Europe.

As President Harding is a practical statesman, the newspaper declares, there is little doubt the world will benefit by his administration.

"As Mr. Harding doubtless is aware," the Yamato says, "the United States and Japan will play an important part in international politics. It is to be hoped he will map out a policy permitting both countries to work in harmonious coöperation for the peace of the world."

Spanish Mine Owners Cut Wages to Meet U. S. Price

OVIDEO, Spain, March 5.—The Mine Owners' Union of the Asturias has decided to reduce wages, beginning March 10, in order to compete with American and English coal. The mine owners have petitioned the government to introduce a heavy customs duty.

3 TROOP TRAINS MEET RAIDS OF FORCES IN ERIN

Attempt to Rescue Irish Prisoners Fails.

BULLETIN.

DUBLIN, March 5.—(By the Associated Press.)—Two officers and two members of the ranks were killed when thirty-five men, comprising a military party, were ambushed this afternoon between Killarney and Buttevant. Fighting is still going on, according to an official statement of the affair issued tonight. Earlier reports said a general was killed.

BY JOHN LESTER.

[Chicago Tribune Foreign News Service.]

[Copyright: 1921: By The Chicago Tribune.]

DUBLIN, March 5.—According to reports from Dublin castle the Irish volunteers centered their activities on trains carrying troops. One train conveying military was fired upon near Kilfree, but there were no casualties. Another train was held up by Irish volunteers at Durrow. Two hours later a third train arrived at the station and after a sharp encounter between the volunteers and the military both trains were enabled to leave.

Try to Rescue Prisoners.

A force of auxiliary police, which arrived at Dublin last night with prisoners, engaged in a running fight with volunteers. A British report says the police believe they killed three and wounded four or five, but the only wounded persons picked up by ambulance attendants were two girls, one aged 11 and the other 12. Both had been wounded by bullets fired by the contenders.

COMMUTE TWO SENTENCES.

[Chicago Tribune Foreign News Service.]

LONDON, March 5.—William Conway and Edward Potter, sentenced to death for a murder committed in Ireland last November, have been reprieved and their sentences commuted to penal servitude for life. General Macready confirmed a sentence of death passed on Thomas Whelan.

Important documents were stolen today from the secretary of the railwaymen's union. The documents were confidential and referred to the adjourned military inquiry on the shootings of railwaymen at Mallow by crown forces.

IRISH PROTEST TO HARDING.

Washington, D. C., March 5.—Frank P. Walsh, counsel for the provisional Irish republic in this country, announced today that he had submitted to President Harding a formal protest against the shooting on Feb. 28 last "by the British military forces in Ireland" of six men. The protest, he said, was based on the grounds that the men were prisoners of war, and shooting them was "a violation of the laws of land warfare, as declared by The Hague convention of 1907."

The men "had laid down their arms, had no longer means of defense, and had surrendered at discretion," Mr. Walsh charged, and shooting them was a violation of The Hague convention, which forbids killing or wounding "the enemy" under such circumstances. In his protest, he added, he had asked the United States to address a remonstrance to Great Britain on the subject.

Similar protests, he said, had been filed with the embassies of all foreign governments reported here.

EX-POLICE OFFICER SAVES HIS FRIEND FROM A CON GAME

Eleven years ago Louis Kroll laid aside his police lieutenant's uniform after twenty-five years on the police force. Yesterday he again donned the blue when his friend, Joseph Mrukowski, of 5365 Lawrence avenue returned from Hot Springs, Ark., and confided that he was going back with $10,000 to make a fortune.



LOUIS KROLL. [TRIBUNE Photo.]

He explained that two men he met had introduced him to a "Texas banker," whose business was to "squeeze little stock dealers," and that he had finally won $60,000 in a bucket shop, but had to show $10,000 to get it. Kroll led his friend to the detective bureau.

"Chief," he said to Chief of Detectives Michael Hughes, "this darn fool friend of mine has got mixed up with con men."

"No, sir," stormed Mrukowski, "they're honest—"

But Chief Hughes wired the Hot Springs police to arrest F. W. Cartwright, Joe Connelly, and Robert Miller.

CAPITAL SHIPS FIND DEFENDER IN JELLICOE

[Chicago Tribune Foreign News Service.]

CANTERBURY, New Zealand, March 5.—Admiral Jellicoe, speaking before the local branch of the Navy league, declared that the day of the capital fighting ship has not passed.

"There is considerable argument," the admiral said, "as to whether the capital ship is dead and whether submarines and aircraft will supplant surface ships, but whatever happens sea communications must be secured and for many years to come they are bound to be carried on by ships that float on the sea.

"If you see a nation building big capital ships or big capital cruisers, it will be difficult to combat a menace of that sort unless you have vessels of the same class."

Labor Beats Coalition in Kirkalidyburgh Election

KIRKALIDY, Scotland, March 5.—The government suffered a defeat in the by-election made necessary by the resignation of Sir James Henry Dalziel, member of the house of commons for Kirkalidyburgh. The result of the voting as announced today was: Tom Kennedy, laborite, 11,674; Sir Robert Lockhart, coalition, 10,199.

Woman Seeks Office as Omaha Commissioner

Omaha, Neb., March 5.—A woman is to be a candidate for city commissioner in Omaha. She is Mrs. J. C. Aberly, and obtained her election petition blank at the election commissioner's office today.

11,000,000 Pieces of Fur Auctioned at $10,979,282

St. Louis, Mo., March 5.—The winter auction at the International Fur exchange, which opened Feb. 21, ended today with total sales amounting to $10,979,282. Approximately 11,000,000 pelts were disposed of during the sale.

2 SHAYNE

"The Gateway of the Loop"

This advertisement is published to emphasize the convenient location of the NEW SHAYNE STORE

On Upper Michigan Avenue at Randolph Street

JOHN T. SHAYNE & CO.



A particularly enticing display of new Spring Millinery is shown.

Shayne Furs

Furnishings for Men

Knox and Shayne Hats for Men and Women

Hosiery

Millinery Coats Suits Waists

Bezark's Women's Wear

20-22 South State Street

Between Madison & Monroe

Fur Coats Skirts Furs Dresses

Spring Wraps

Last week we sold hundreds of these spring wraps. The material is a very fine velour, trimmed with silk twist embroidery in combination with gold tinsel. Colors are heather and peacock blue. A very special selling at this price.

Third Floor.

$10



This Wrap $10

MILLINERY

A large selection of the latest spring trimmed hats in solid straws and straw combinations at

$4.99

Main Floor.

BEZARK'S, 20-22 S. State St.

D·S·KOMISS & COMPANY

301-303 So. State St. at Jackson

No Connection With Any Other Store in Chicago

An Unusual Offering

SPRING SUITS

OF CHARACTER AT MODERATE PRICE



Newest Styles | Newest Materials

Braid Bound Suits
Bead Trimmed Suits
Silver and Silk Floss
Stitched Suits
Chic New Suits
New Box Styles
New Tailleurs
In All Sizes

$37.50

Poiret Twills
Nifty Tweeds
Men's Wear Materials
Velour Checks
Tricotines
All Suits
Silk Lined

Other New Spring Suits specially priced at $25, $35, $45, $50, $65, $75, $95, $110, $125

$30, $35 and $40

NEW SPRING FROCKS

The diversity of styles offered will make it very easy for everyone to find just what she wants. The current modes prevailing in the most expensive frocks are all here in this display at $25—tomorrow.

Charmeuse Satin
Taffeta Tricotine
Georgette Mignonette
Beaded Trimmed
Embroidered
Tailored

$25

MAIL AND TELEPHONE ORDERS FILLED

CHAS·A·STEVENS & BROS.

DAYLIGHT BASEMENT

EXTRA SPACE EXTRA SALESPEOPLE

Headquarters for the Correct Jersey Suits

Again We Will Offer Our Famous

All Wool Jersey Suits



$15.75

In order to supply the popular demand for all wool Jersey Suits we have secured another shipment and will offer them tomorrow at the same low price of $15.75.



Ideal Suits for Traveling, Motoring, Golfing, Hiking, Business, General Wear

Collars Fit up Closely at the Neck

MORE ABOUT THESE SUITS:

Skirts Are Finished with Deep Hems.

They are made of all-wool worsted jersey—a soft, non-crushable woven fabric. The firm weave and even texture of this material insures against pulling, sagging or stretching, and the fine tailoring and finishing of these suits further insures the shape-retaining lines built into them. Worsted Jersey Suits will not wrinkle—a decided advantage.

COLORS ARE: Heather Mixtures, Copen and Brown, Brown and Green, Pekin and Brown, Green and Copper, Brown and Copper, Gray and Blue, Green and Blue.

ON SALE—DAYLIGHT BASEMENT

KATHARYN O'DONNELL

1104 Republic Bldg. State and Adams

Money Cheerfully Refunded

The Help-Yourself SAMPLE DRESS SHOP

offers more wonderful values in

Spring Dresses $17.50

similar values elsewhere $29.50

Beautiful crepe de chine, satin, taffeta and georgette. Our new help-yourself idea makes this price possible.

You pay the wholesale price only—we have cut out the retail profit and the cost of salespeople, and every dollar of unnecessary expense.

See these values once, and we will not have to suggest that you come again.

1104 Republic Bldg.—on State at Adams

PAINTING & DECORATING

EFFICIENCY-RELIABILITY

LAKEVIEW 7626

Theo. Ebert & Co.

914-918 Diversey Parkway

1921 Will Reward FIGHTERS

GUIOMAR NOVAES and RUDOLPH REUTER

Special autographed selections by these eminent artists will be played on the Duo-Art Reproducing Piano. Come to hear this interesting program at 4 o'clock each week-day.

Lyon & Healy Hall

WABASH AVE. AT JACKSON

Admission without charge

1921 Will Reward FIGHTERS

GERMANY LITTLE H NEW PRO

Cannot Satisf Berlin's

BY JOHN S

[Chicago Tribune Foreig

[Copyright: 1921: By Th

LONDON, March delegation today is about the result of ence than it has been its arrival. This is t stant wireless conver lin through which the it is the Berlin gove that it is impossibl allies. Nevertheless Simons is ready to altered proposals on M

These proposals, it hardly new, but are re ment of an explanat posals already rejecte

At the same time some of the delegate sorry to see the alli forced, for two reaso believe it would con that there is little to Germany. The other German people to be (the delegates) have fo possible against the and that no other go have done better.

ALLIES READY

BY JOHN CL

[Chicago Tribune Foreig

[Copyright: 1921: By The

MAYENCE, France, French general head approved the final deta submitted by the F occupation, for the occ Ruhr district at noon the Germans ignore t matum. One battalion o will participate in the will probably engage in of Dusseldorf. The Fr tribute three regiments pation forces. The nu the Belgians will furnis None of the American will take part.

Although there is no at present of occupyi complete plans for this on hand. The only town will be occupied in this be Mannheim.

French Await G

The French troops part in this operation a der orders on the line o zone. The French troop the occupation of the will leave Mayence at day and will prepare to into unoccupied German Monday.

River boats carrying g the French flag will le Sunday afternoon and Cologne bridgehead. Th for the application of f ceeding orderly and bus

Gen. de Goutte, the c chief of the allied forces left post haste for Pa afternoon, presumably fo sultation with the genera

GERMANY TO STA

THE HAGUE, March Associated Press.]—The respondents of the D newspapers declared tod business and political int many, in agreement tha better to accept any cons yield to the demands of ready are taking steps any economic coercion.

Reichstag Won't I

BERLIN, March 5.—[ated Press.]—Chancellor informed the reichstag t cabinet did not propose with Dr. Simons, the G secretary, and his fellow the London reparations c declared the cabinet was the foreign secretary wo effort to negotiate within

Allied Premiers Mee

LONDON, March 5.— ciated Press.]—A priva was held this morning prime minister, Mr. Lloy mier Briand of France, a Simons, the German for at the residence of Ear foreign minister. The c arranged by Lord d'Abe minister to Germany, at Dr. Simons for the purpo upon Monday's procedure



It Would Tire an Athlete

to walk or stand in the shoes average woman. With the be of poise by high heels, every p as dead weight. And with toe the foot jaced against a stiff the muscles are not free to fun becomes unnatural and causes

"The flexible, natural-shaped permits every muscle the full sary to an elastic step and p The body is swung easily fro the other, a steady momentum and one walks gracefully and w

The arch muscles are consta so that they afford strong s bones of the arch, preventing arch troubles.

Plenty of toe-room, correct ute to the comforts of Cantilever are made in styles approved b magazines for daytime serv AAAA to EE. Write for bo

CANTILEVER SHO

30 East Randolph Street

Atlas Block

GERMANY SEES LITTLE HOPE IN NEW PROPOSALS

Cannot Satisfy the Allies, Berlin's View.

BY JOHN STEELE.

[Chicago Tribune Foreign News Service.]
[Copyright: 1921: By The Chicago Tribune.]

LONDON, March 5.—The German delegation today is more pessimistic about the result of Monday's conference than it has been at any time since its arrival. This is the result of constant wireless conversations with Berlin through which the members learned it is the Berlin government's opinion that it is impossible to satisfy the allies. Nevertheless Foreign Minister Simons is ready to put forward the altered proposals on Monday.

These proposals, it is declared, are hardly new, but are rather the development of an explanation of the proposals already rejected by the allies.

At the same time I am convinced some of the delegates would not be sorry to see the allied demands enforced, for two reasons. First, they believe it would convince the allies that there is little to be got out of Germany. The other is they wish the German people to be shown that they (the delegates) have fought as long as possible against the allies' demands and that no other government could have done better.

ALLIES READY FOR DRIVE

BY JOHN CLAYTON.

[Chicago Tribune Foreign News Service.]
[Copyright: 1921: By The Chicago Tribune.]

MAYENCE, France, March 5.—The French general headquarters today approved the final details in the plans, submitted by the French bureau of occupation, for the occupation of the Ruhr district at noon Monday in case the Germans ignore the allies' ultimatum. One battalion of British troops will participate in the invasion and will probably engage in the occupation of Dusseldorf. The French will contribute three regiments from the occupation forces. The number of troops the Belgians will furnish is unknown. None of the Americans in Germany will take part.

Although there is no contemplation at present of occupying Frankfort, complete plans for this maneuver are on hand. The only town in Baden that will be occupied in this maneuver will be Mannheim.

French Await Orders.

The French troops who will take part in this operation are resting under orders on the line of the occupied zone. The French troops destined for the occupation of the Ruhr district will leave Mayence at noon on Sunday and will prepare to cross the line into unoccupied Germany at noon on Monday.

River boats carrying guns and flying the French flag will leave Mayence Sunday afternoon and steam for the Cologne bridgehead. The allied plans for the application of force are proceeding orderly and businesslike.

Gen. de Goutte, the commander in chief of the allied forces on the Rhine, left post haste for Paris yesterday afternoon, presumably for a final consultation with the general staff.

GERMANY TO STAND FIRM.

THE HAGUE, March 5.—[By the Associated Press.]—The German correspondents of the Dutch evening newspapers declared today that the business and political interests of Germany, in agreement that it would be better to accept any consequences than yield to the demands of the allies, already are taking steps to counteract any economic coercion.

Reichstag Won't Interfere.

BERLIN, March 5.—[By the Associated Press.]—Chancellor Fehrenbach informed the reichstag today that the cabinet did not propose to interfere with Dr. Simons, the German foreign secretary, and his fellow delegates to the London reparations conference. He declared the cabinet was confident that the foreign secretary would make every effort to negotiate within the limits set.

Allied Premiers Meet Simons.

LONDON, March 5.—[By the Associated Press.]—A private conference was held this morning between the prime minister, Mr. Lloyd George, Premier Briand of France, and Dr. Walter Simons, the German foreign minister, at the residence of Earl Curzon, the foreign minister. The conference was arranged by Lord d'Abernon, British minister to Germany, at the request of Dr. Simons for the purpose of deciding upon Monday's procedure.



It Would Tire an Athlete

to walk or stand in the shoes worn by the average woman. With the body thrown out of poise by high heels, every pound is carried as dead weight. And with toes cramped and the foot laced straitlast a stiff shank so that the muscles are not free to function, the gait becomes unnatural and causes fatigue.

The flexible, natural-shaped Cantilever Shoe permits every muscle the full liberty necessary to an elastic step and perfect balance. The body is swung easily from one foot to the other, a steady momentum is maintained, and one walks gracefully and without fatigue. The arch muscles are constantly exercised so that they afford strong support to the bones of the arch, preventing and relieving arch troubles.

Plenty of toe-room, correct heels, contribute to the comfort of Cantilevers. And they are made in styles approved by the fashion magazines for daytime service. Widths AAAAA to EE. Write for booklet.

CANTILEVER SHOE SHOP
70 East Randolph Street (Room 501)
Atlas Block Chicago

W. H. STUART TAKES BRIDE



Mr. and Mrs. William H. Stuart as photographed at their wedding yesterday. Notice the orange tree. Mrs. Stuart is the widow of Michael J. Sullivan, Eighteenth ward Democratic leader.
[TRIBUNE Photo.]

In the presence of many prominent passengers on the Republican and former County Judge John E. Owens, liam H. Stuart, election commissioner, and Mrs. Ethel Sullivan, widow of Assistant State's Attorney Michael F. Sullivan, were married last night at the Edgewater Beach hotel. The ceremony was performed by the Rev. R. Keene Ryan, pastor of the Garfield Boulevard Presbyterian church.

"Bill" Stuart, as he is familiarly known in political and newspaper circles, and Sullivan, who died a little over a year ago, were warm political friends. They were both members of the Harrison faction of the Cook county democracy.

Among the sixty wedding guests who witnessed the ceremony were State's Attorney Robert E. Crowe, County Judge Frank S. Righeimer, fomer County Judge John E. Owens, Attorney Roy D. Keehn, William Curley and William Sharp.

The minister stood on a dais banked with palms and above the bridal couple was suspended a large white bell made of flowers, attached to the clapper of which was a satin ribbon. As the last words of the ceremony were pronounced Judge Owens pulled the ribbons, sending a floral shower over the bride and bridegroom. It was under Judge Owens that Mr. Stuart served as chief clerk of the election board. He was appointed a minority member of the board last year by Judge Righeimer.

Both Mr. Stuart and his bride, twenty years his junior, were born in Brockville, Ontario. Mr. Stuart was divorced a year ago. He has a son 22 years old.

Following the ceremony and a wedding supper the couple left on a honeymoon trip that will take them to New York, Atlantic City and California before they return to Chicago to make their home in the former Greenburg residence, Sheridan and Buena terrace.

HIGH SCHOOL BOY MISSING; READER OF SLEUTH YARNS

John Moravec, 15 year old student at the Harrison Technical school and the son of Mr. and Mrs. John Moravec, 1449 South Crawford avenue, has been missing since Wednesday night. For months he and James Voruda, a pal, have read detective stories and may have heeded adventure's lure. On Wednesday young Voruda drew a half week's pay, $8.75, which with $2 the Moravec boy had, comprise their finances. Moravec wore a brown coat, a red sweater, a blue cap, and striped gray trousers. He is blonde.



JOHN MORAVEC.

SEEKS MONEY PAID FOR STOLEN LIBERTY BONDS

New York, March 5.—An effort to trace twenty $10,000 federal reserve notes, alleged to have been given in payment in Memphis, Tenn., for stolen Liberty bonds, was made here tonight by Gov. Benjamin Strong of the second federal reserve district.

Mr. Strong sent a circular letter to all banks and trust companies in the district, advising them that the notes bore the distinct letter "H" and serial numbers 8H1A to 8H20A, and asking the banks here be notified by wire if they were located.

12 MEN SWEAR "BOOB'S" BODY IS THAT OF AHRENS

Twelve men signed an affidavit in the presence of Deputy Coroner Samuel L. Davis yesterday identifying the body of the "ragged stranger" slain by Carl Wanderer as that of Joseph Ahrens, son of Mrs. Sophie Lips of 6314 Cuyler avenue. William Reinhardt, 3337 North Hamilton street, who employed young Ahrens in a tannery two and a half years ago, declared he was able to make the identification positive by the victim's teeth.

Others who signed the affidavit were James Jackson, 243 East Thirty-second street; Henry Stieberg, 3534 Greenview avenue; Andrew Griner Jr., 721 Langdon street; Allen, Frank, August and Alex Runowski, 1924 Cuyler avenue; Peter Fornica, 1480 Webster avenue; Conrad Lips, 2111 Dayton street; Stanley Schultz, 1911 North California avenue, and Herman Reinhardt, 1509 Clybourn avenue.

Similar affidavits were signed on Friday by immediate members of the family.

Glaring Lights of Auto Cause Fatal Accident

Frank Schermock, 38 years old, 2509 West Forty-seventh street, was fatally hurt when, blinded by the glaring light of an automobile, he drove his motor truck into a ditch at Evergreen avenue and West Ninety-fifth street, Evergreen Park, and was crushed under the truck when it overturned. The autoist speeded away without stopping.

GASOLINE AND MATCH.

Detroit, Mich., March 5.—[Special.]—Edwig Deffy struck a match on his gasoline saturated overalls in his home this morning. In an instant he was ablaze from head to foot. He rushed to a hospital, where he died.

GIRL WHO WON'T WED STAR BOARDER SEIZED AGAIN IN CHICAGO

Rose Esposito, 17 years old, who ran away from her parents' home in Franklin Park twice to escape marriage to the star boarder, was brought into the Morals court yesterday for the second time this week. She was found in company with Rollie E. Askins at 4746 Kenmore avenue.

The pair were first arraigned in the Morals court last Monday when she was found in a rooming house at 1036 South Canal street and he was picked up at the Union station while purchasing tickets for St. Louis. Rose was paroled to her mother. That night she ran away again.



ROSE ESPOSITO.

"Rollie and I were to be married, but we didn't have money enough," she said tearfully yesterday. "I won't marry that boarder if they put me in prison for a million years."

Askins, son of a minister of Moweaqua, Ill., is charged with contributing to the delinquency of a minor.

Fire Fatally Burns 3; Destroys Life Savings

Muskegon, Mich., March 5.—[Special.]—Mrs. Joseph Dubouski and two children, a girl aged 13 and boy aged 11, were probably fatally burned last night when an oil stove exploded in their rooms at a hotel in Hart. The family's life savings of $1,000 were lost.

YALE SUSPENDS FOUR FRAT MEN; HINES TO FIGHT

Action of Faculty Is Held Unfair.

New Haven, Conn., March 5.—Through a decision given by the discipline committee of the Sheffield Scientific school faculty on a charge that the fraternity "The Colony" had violated the interfraternity agreement as to pledging freshmen, four members of "The Colony" are banned from the university and New Haven for a period of eleven months, seven freshmen are prohibited from joining any Yale fraternity, and the fraternity is set back three days in pledging men.

The freshmen who are deprived of election are:

Charles Boettcher of Denver, Colo.; Sollace B. Coolidge Jr. of Cleveland, O.; E. B. Thacker of Asheville, N. C.; Charles M. O'Hearn of Brooklyn, Mass.; Lowes E. DeWeese of Dayton, O.; Anton Hulman Jr. of Terre Haute, Ind., and John H. Haas of Kansas City, Mo.

Others Found Guilty.

The men found guilty of breaking the interfraternity agreement are Ralph J. Hines, '21 S. of Evanston, Ill; David E. Gibson, '23 S of Canon City, Colo.; James D. Platt II., '23 S. Portland, Ore. and Joseph B. Selover, '23 S of Cleveland, O., and they are suspended until the opening of the second term in February, 1922. Mr. Hines is the son of Edward Hines.

Director R. H. Chittenden announced the decision tonight.

The men found guilty of breaking the agreement undertook to entertain freshmen at a house party Monday night, and it was charged that they did so intending to make an agreement that the freshmen consider themselves Colony men.

The decision makes no reference to closing "The Colony" for the rest of the term.

WILL CONTEST SUSPENSION.

Edwin H. Thomas, Mr. Hines' secretary, said last night in Chicago that Mr. Hines would contest the suspension, because he believed it to be unfair. Mr. Thomas also said that the Colony club, of which the four students are members, would issue the following statement today:

"The active members of the Colony club are amazed and astounded at the extent to which a committee on discipline has upheld the action of the Inter-Fraternity council. The action so far as it affects the four members of our club is unprecedented and in our opinion unjustifiable.

"Our stand is that if there was any punishment from the faculties it should have fallen on the society as a society. The four men suspended violated no pledge or word of honor. They merely broke a rule frequently broken before by members of other fraternities.

"Our regard for them as gentlemen and fellow students is of the highest. Our esteem and friendship for them is only deepened by their seemingly unjust treatment."

Breaks Law; Arrested; Tried; Jail—20 Minutes

Dubuque, Ia., March 5.—It took Mike Kaplanis two seconds to argue and start a fight with a storekeeper. Twenty minutes later he was looking out on a ten day vacation, officers taking three minutes for arrest, the justice ten for hearing, and the constable seven to the jail.

PRIZES AWARDED IN ARTISTS' CONTEST FOR INSTITUTE SHOW

Prize winning designs in the competition conducted by the Woman's National Farm and Garden association, which will be shown at the Art institute in conjunction with the Architectural exhibit, opening tomorrow, were announced last night. Miss Josephine Kern's fountain won a prize of $50, given by Mrs. Edward L. Ryerson for the best group of models for sculptural decoration. Miss Ida McClellan won a similar award.



MISS KERN'S STATUETTE.

Other prize winners include Hale Walker; Mrs. Henrietta Marquis Pope; Miss Frances Nearing; Miss Margaret D. Sears; A. O. Lapin; and Frank A. Waugh.

RELATIVES GET NO TIDINGS OF MISSING JACKIE

No word has as yet been received by relatives of the fate of George Hancock, 2622 South Tripp avenue, and Leslie Woodcock, two Chicago "buddies" reported missing when the American destroyer Woolsey was rammed and cut in two by the American steamer Steel Inventor off the Pacific coast of Panama several days ago. Young Hancock, who was 21 years old and was serving his third year of a four year enlistment, was reported among the missing in the first press dispatches. He was a second class engineman. At that time it was stated 112 survivors were being brought to port by the destroyers Aaron Ward and Philip.



GEORGE HANCOCK.

Princess Anastasia Grows Weaker; Illness Mystery

ATHENS, March 5.—Princess Anastasia, wife of Prince Christopher, and formerly Mrs. W. B. Leeds of New York, who has been seriously ill for several days, appeared today to be growing weaker, owing to her inability to assimilate food.

Dr. Hoover, who is hurrying to this city from Constantinople, had not arrived up until 3:30 o'clock this afternoon.

Physicians attending the princess declared her condition was unchanged.

Pennsy University Opens New Course to Aid Blind

Philadelphia, Pa., March 5.—The University of Pennsylvania today announced a new course, the "education of the blind," to begin next Friday in conjunction with the Pennsylvania Institute for Instruction of the Blind. This course is designed to give in a short period a comprehensive survey of the general field of work with blind persons and those having seriously impaired vision.

BUREAU VALLEY CLUB SHOOT.

Princeton, Ill., March 5.—[Special.]—The Bureau Valley Country club, Princeton, Ill., will hold a shoot March 10, the program consisting of five twenty-target events and two twenty-five target events.

LENIN GUNNERS READY TO FIRE ON KRONSTADT

Moscow Admits Rebels Hold That Port.

LONDON, March 5.—Admission that the revolt at Kronstadt has not been checked is contained in a wireless message received from Moscow tonight. The report, however, denies its importance.

"From a military point of view," says the dispatch, "Kronstadt is not dangerous to Petrograd, for the Krasnaya Gorka fort commands Kronstadt and could destroy it at any moment.

Eager to Fight Mutineers.

"The entire garrison of Krasnaya Gorka denounces the mutineers and is eager to fight them.

"Calm reigns in Petrograd," continues the message. "Even the workers in the few factories in which anti-soviet meetings are held now realize that foreign agents are attempting to intimidate the soviets.

"The Petrograd garrison is unwavering in its loyalty to the soviets, while the mutineers' demoralization is increasing."

Earlier dispatches from Helsingfors said both Moscow and Petrograd were in the hands of the rebels.

Rely on Ex-Prisoners.

STOCKHOLM, March 5.—Scant reports from Russia say the Communists are concentrating detachments of former German and Austrian war prisoners in Petrograd and Moscow to put down the trouble arising out of the Kronstadt revolt.

HEARS FORT'S TAKEN.

Washington, D. C., March 5.—Official information that the soviet fortress at Kronstadt had fallen into the hands of revolutionary troops was received today by the Finnish legation.

All North Shore Realty Men to Close on Sunday

Sunday closing along the north shore was extended to the realty offices yesterday at a meeting of the executive board of the north shore real estate board at Winnetka. A resolution was adopted that "no tenants shall be shown apartments and no buyers property on Sunday." Evanston and all towns north to Waukegan are included.

Wilmette Army Officer Will Wed Cleveland Girl

Capt. Warner B. Gates, U. S. A., sent word to his home in Wilmette yesterday from Ross Field, Cal., that he had found the girl of his choice in Miss Constance Kroh of Cleveland. They will be married shortly. Capt. Gates is the son of Henry B. Gates, superintendent for the north shore and suburban district of the Illinois Bell Telephone company.

Don't forget to order a trial load of our Vulcan Coal for your boiler room. "It's wonderful coal." Bunge Bros. Coal Co.—Adv.

Old Shoes Made Like New!

Quickly! Expertly! Reasonably!

MAIL THEM, if you do not live in Chicago; or take them to any O-G store; or bring them to this address—or by 'phoning Harrison 9400 they will be called for and delivered. Any brand of shoes accepted for repair. Quick, expert work and very moderate prices.

O-G SHOE Repair Shop
Bank Floor:
115 S. Dearborn Street
(Near Adams Street)
Telephone Harrison 9400
(The O-G Shoe Repair Shop has splendid waiting rooms for ladies and gentlemen.)

CONDON'S NEW PROSPERITY
CABBAGE
Quick as lightning. Hard as stone. One of the earliest in existence. To introduce our Northern Grown "Sure Crop" Live Seeds, we will mail you 200 seeds of Condon's New Prosperity Cabbage and our Big 1921 Garden and Farm Guide.



FREE
Send Postal Today for your free copy and trial package.
Condon Bros., Seedsmen
Rock River Valley Seed Farm
Box 281 Rockford, Illinois

The Master Letter Writer
INCLUDING THE
500 Master Business Letters
BY AD-MAN DAVISON
Highest-Paid Letter Writer in the World
48-PAGE BOOKLET SENT FREE
Address Desk 130
Opportunity Press, 681 fifth Ave., N.Y.

1921 Will Reward FIGHTERS

SATISFACTION

(As applied to the purchase of KIMBALL Products)



One of many very attractive KIMBALL Phonograph models.

IN the mathematics of modern merchandising satisfaction is the "sum total" of every transaction. It is upon this indestructible foundation that the KIMBALL business has been built—satisfaction in quality, value, service.

YOU may purchase a KIMBALL Grand Piano, an Upright, a Player Piano or a Phonograph with the unqualified assurance that you own an instrument which will bring you ever-increasing pleasure and satisfaction—and that you bought it at a fixed, unvarying, standardized price—and that price the lowest, based on the manufacturer's cost of labor and materials, plus a small margin of profit.

Kimball Uprights $390 and up
Kimball Players $650 and up
Kimball Grands $935 and up
Kimball Phonographs $115 up
Kimball Music Rolls with Words

Liberal Terms—If Desired

W. W. KIMBALL CO.
(CHICAGO—ESTABLISHED 1857)
306 S. Wabash Ave. (Kimball Bldg.)
3800 W. Roosevelt Road, Cor. Independence Blvd.
Manufacturers of Pianos, Player-Pianos, Pipe Organs, Phonographs and Music Rolls. Distributors "Okeh" Records.

KIMBALL CHICAGO
The name "KIMBALL" on the musical instrument you buy insures full satisfaction.

SUBWAY BARGAINS

On Sale Monday

Men's and Young Men's $30 and $35 SUITS and TOPCOATS $18.75

Men's Trousers, special at.....$4.45
Striped Worsted Work Trousers.. 2.95
Men's Raincoats, great values.... 6.95
Cotton Rib Union Suits, $2.25 val., 1.15
Men's Fine Shirts, $2.50 and $3 val., 1.65
Flannelette Night Shirts, $2.25 val., 1.15
Canvas Work Gloves, 35c value... 20c
Derby and Soft Hats, values to $7, 3.85
Men's Spring Caps, great values.. 1.15
Men's two-tone Shoes, great value, 4.85

Specials for Boys

2-Trouser Norfolk Suits $9.75
Spring Styles—Sizes 6 to 18—Great Values

Little Boys' Novelty Suits—special at.....$5.95
Boys' Sample Shoes—$6 values at..... 4.85

Boys' Cloth Hats and Caps, special, 89c
Subway
Boys' Standard Waists, special, 50c

THE HUB
Henry C. Lytton & Sons
State and Jackson—on the N. E. Corner

ADAM SCHAAF

There'll be no place like home when you get a genuine

Victor Victrola

Special Offer

Pay only for the records you select and enjoy your home with music. Make your first payment in April.

Outfit X, $143.25

Victrola in mahogany, oak or walnut, $125. 3 ten-inch and 4 twelve-inch Record Albums, with 20 selections (10 ten-inch double faced records) of your own choice.



Model XI., $150

These Splendid Record Selections Should Be Included in Your Choice.

18701—I Love You, Sunday—Med. Fox Trot.Benson Orchestra
Oh Gee! Oh Gosh!—One-step.....Benson Orchestra 85c
18702—My Sahara Rose—Med. Fox Trot (accordion)..Pietro
Stop It!—One-step (accordion).....Pietro 85c
18710—Broadway Rose.....Burr-Peerless Quartet
Mother's Lullaby.....Sterling Trio 85c
18714—Tip Top—Med. Fox Trot.....Six Brown Brothers
If a Wish Could Make It So—Med. Fox Trot...
.....Six Brown Brothers 85c
18726—Beautiful Annabelle Lee.....Hart and Shaw
Louisiana.....Sterling Trio 85c
18504—Saber and Spurs March.....Sousa's Band
Solid Men to the Front—March.....Sousa's Band 85c
18669—Wild Flower—Waltz (guitars).....Ferera-Franchini
Alabama Moon—Waltz.....Hawaiian Trio 85c
18692—Tired of Me.....Burr
I'd Love to Fall Asleep and Wake Up.Peerless Quartet 85c
18693—I'll Be With You in Apple Blossom Time.....Harrison
Tripoli.....Terrell-Robyn 85c
17720—Love's Dream After the Ball.....Venetian Trio
Dream Visions—Intermezzo.....Florentine Quartet 85c

Instant Record Service rendered by the courteous and intelligent, musically educated salespeople of Chicago's most beautiful music shop.

ADAM SCHAAF
Maker of the Higher Grade Pianos for Nearly Fifty Years
319-321 S. Wabash Ave. Between Jackson Boulevard and Van Buren
Phone Harrison 8731

HARDING TAKES HELM AS PILOT ON SHIP OF STATE

Gets Bearings on New "Normalcy" Course.

(Continued from first page.)

house of the Marine corps and other naval officers as well as members of the senate and house committees on naval affairs, members of Michigan delegation in congress, Mrs. Denby, and a number of relatives.

There was much moving picture taking of the scene under the superintendence of Mr. Daniels, who never dodged a camera. Then the new secretary shook hands with all present, after which Mr. Daniels tilted his broad brimmed black felt hat at a more rakish angle than usual, waved his hand and departed.

Hughes Takes the Oath.

Associate Justice Day of the Supreme court, who was secretary of state for six months under McKinley, administered the oath to Secretary of State Hughes at 10 o'clock in the presence of Mr. Colby and Mr. Davis, retiring secretary and under-secretary respectively; Henry P. Fletcher, the new under-secretary, and other officials of the department. The last official act of Mr. Colby was to countersign the commission of Mr. Hughes, who as his first official act countersigned the commissions of the other new cabinet officers.

The members of the Republican national committee made a jollification meeting of the induction of their chairman, Will H. Hays of Indiana, into the office of postmaster general, the oath being administered by Associate Justice Van Devanter of the Supreme court.

Secretary of the Treasury Mellon was sworn in yesterday afternoon by Chief Justice White in the office of Senator Knox, and spent this forenoon taking over his duties from Mr. Houston.

Associate Justice McReynolds gave the oath to Secretary of War Weeks shortly after 1 o'clock. Those attending the ceremony were Mr. Baker, Gen. Pershing, Chief of Staff March, heads of bureaus, and members of the Weeks family. The first official act of the new secretary was to receive the resignation of Gen. March from the office of chief of staff and to reappoint him to serve in that capacity until further notice. It has been reported that Gen. March would be succeeded eventually by Gen. Clarence Edwards of Massachusetts.

Resignations Flow In.

Henry C. Wallace of Iowa was installed as secretary of agriculture during the forenoon, in the presence of outgoing Secretary Edwin T. Meredith of Iowa and the bureau chiefs. Attorney General Daugherty took over his portfolio from Mr. Palmer at 3 o'clock, Associate Justice Day administering the oath. When he sat down to his desk to assume his duties the first papers presented to him were the resignations of the six assistant attorneys general. Mr. Daugherty requested the assistants to serve until their successors are appointed.

Senator Fall of New Mexico took over the office of secretary of the interior at 10:15 and after taking the oath spent a couple of hours with the retiring secretary, John Barton Payne, familiarizing himself with pending questions.

There was a big crowd of Pennsylvanians headed by Senator Knox and officers and members of the Loyal Order of Moose on hand to witness the swearing in of James J. Davis as secretary of labor by Chief Clerk Samuel Gompers Jr., son of the president of the Federation of Labor.

The forty members of the Canton Immediately after his induction Mr. Davis announced the appointment of Edward J. Henning of San Diego, Cal., as assistant secretary of labor.

"Hinky Dink's" in Dry Dock



This store space, now occupied by Chinese merchants, once was the famous Workingmen's Exchange saloon—"Hinky Dink's"—which was swept out of existence by prohibition. [TRIBUNE Photo.]

ONE of the arguments used against prohibition was that storerooms occupied for years as saloons at a high rental would be tenantless if John Barleycorn was knocked out. Real estate men say that, on the contrary, premises formerly used for retail liquor purposes are rented at a high valuation.

Take the Workingmen's Exchange, for instance, at 426-28 South Clark street. This place was operated for many years by Ald. Michael Kenna. It was known far and wide as "Hinky Dink's." The bar was eighty-four feet long and the glasses in which the foamy nectar was dished out were called "tubs."

Twenty barrels of beer a day the year round was the amount consumed at the Workingmen's Exchange. A half dozen other saloons in the same block did almost as much business.

Prohibition went into effect and the barrel houses were closed. Were they tenantless? Some were vacant a short time, but others had new tenants waiting.

"Hinky Dink's" place is occupied by two Chinese merchants. All the other places formerly used for saloon purposes in this block are now occupied by business concerns, and rents, say the real estate men, have been boosted.

CABINET WAITS AS HARDING GETS PAL "THAT WON'T TALK"

Washington, D. C., March 5.—The president's mascot, a blooded airedale pup named "Caswell Laddie Boy," was brought into the executive offices by Charles W. Quetsche of Toledo, O., as a gift.

The dog arrived in the midst of the cabinet conferences, but Mr. Harding had given orders that he was to see it as soon as it was delivered. With many manifestations of pleasure he led his new pet into his office, where it made itself at home during the morning. The pup is a son of International Champion Ten Tern Tip Top.

Later the president brought "Caswell Laddie Boy" out and proudly exhibited him to a group of newspaper correspondents gathered outside his office.

"You see," he said laughingly, "I am going to have near me at least one friend who won't talk."

New York Quits Work on "Sing Sing Country Club"

Albany, N. Y., March 5.—[Special.]—To effect a saving of at least $250,000, legislative leaders, it became known tonight, plan to close the Wingdale prison and the eastern reformatory at Napanoch. All construction work on the uncompleted Wingdale prison wing will be immediately abandoned. The almost general view here is that it should be called "The Sing Sing Country club," as legislators see no need for the addition.

FUND ON WAY TO DEFEND MEN WHO FOUND BERGDOLL

Washington, D. C., March 5.—[Special.]—Three hundred dollars was forwarded today to Paris post, No. 1, the American Legion, Paris, France, as the first installment of the sergeants' defense fund being raised by the Stars and Stripes, veterans' newspaper, among ex-service men, for the defense of Sergts. Frank Zimmer and Carl Naef, veterans of the A. E. F., who are held in jail at Baden, Germany, for the attempted kidnaping of Grover C. Bergdoll, notorious millionaire draft dodger.

Commander Francis E. Drake of the American Legion in Paris, cabled the Stars and Stripes accepting its offer to raise a defense fund and pledging the Legion post to administer the money.

The cable states that a lawyer has been engaged to defend the sergeants by a Legion representative sent to Germany from Paris post.

Drake asked for 4,000 francs at once, which is more than covered by today's remittance.

The fund is being raised by donations of $1 each from ex-service men through the soldier paper.

On the Avenue They Don't Yet Know Vice President

Washington, D. C., March 5.—Vice President Coolidge at the close of his first day at the senate today walked up Pennsylvania avenue to his home at the New Willard hotel. As he swung leisurely along he was recognized by only a few, to whom he spoke a cheery greeting.

HOOVER AT POST: "NO JOB HUNTERS NEED APPLY"

His Department "One of Service."

[BY A STAFF CORRESPONDENT.]

Washington, D. C., March 5.—[Special.]—Herbert Hoover, in taking the oath as secretary of commerce, today expressed the belief that the department promises "as much or even more for the American people than any other."

Mr. Hoover addressed briefly a gathering composed of bureau chiefs and assistant bureau chiefs who witnessed the ceremony.

"This is not a political department," said Mr. Hoover. "The job hunters will not find anything here. Many of the heads of the scientific bureaus in the department have been in the service for years and have been promoted from one place to another. The appointment of some of them dates back to President Roosevelt. There is no intention to make changes in bureaus of a scientific character."

"I feel a great deal of responsibility in taking over this work, because the department of commerce has come to have a tradition of its own," said Mr. Hoover. "It is a department of service, and has devoted itself to the service of the business community. It is not a regulatory department, but a department given over to service. This department is one that promises as much, or even more, for the American people than any other department of the government. Its functions are purely constructive.

"The position occupied by the department is due to work of you bureau chiefs. I hope I may have the same loyalty and coöperation that you have given in the past."

MISS HARLAN IS NEW SOCIAL AID TO MRS. HARDING

Washington, D. C., March 5.—[Special.]—The announcement from the White House today of the appointment of Miss Laura Harlan as Mrs. Harding's social secretary was received with interest and gratification in Washington.

As the daughter of the late John Marshall Harlan, for thirty-four years an associate justice of the United States Supreme court, and Mrs. Harlan, Mrs. Harding's new social secretary is exceptionally fitted for her new post by an intimate knowledge of official, diplomatic, and social life at the capital.

Jerome & Co.
208 S. Michigan Ave.
Opposite Art Institute.

How gay are the new spring modes in wraps, suits and coats

New suits, so youthful and charming are the models. There are pretty box coats, etons and flare coats. The skirts have pretty sashes and girdles. Prices from

$55 to $150

Smart wraps of soft, down-like materials, in all the newest colors and styles. Prices from

$75 to $250

Wooltex

Wooltex Polo Coats for outdoor wear

First on the list comes the polo coat of soft camel's hair. Ideal for street or sports wear. In the new short hip length, lined with silk throughout, $49.50

A Wooltex camel's hair coat in three-quarters length is also among our offering. With a becoming roll collar and snug fitting shoulders; full silk lined, $69.50

See Our Full Page Ad in Rotogravure Section

A STARR BEST
MADISON AND WABASH

Infants' Long and Short Dresses

So Reasonably Priced



Special
$1.50

An excellent assortment of dresses at above price. Made of fine nainsook and daintily trimmed with lace or embroidery.

A STARR BEST
MADISON AND WABASH
CHICAGO

CHAS. A. STEVENS & BROS.

A Complete, Exclusive Specialty Shop for Women

Final Fur Clearance

Offers Extraordinary Values

THIS is the opportune time to buy furs. We are closing out all our remaining stock of choice furs at the greatest price reductions we have ever made. Every fur piece included in this tremendous sale is being sold much below cost.

Free fur storage on purchases until needed or as late as next Fall)

LENGTH INCHES			
27	Beaver Coat	$575.00	$195.00
27	Taupe Nutria Coat	625.00	300.00
27	Taupe Nutria Coat, Skunk Trimmed	450.00	175.00
48	Caracul and Australian Opossum Coat	1450.00	725.00
27	Hudson Seal Coat	325.00	150.00
27	Hudson Seal Coat	415.00	175.00
40	Hudson Seal Coat	850.00	425.00
28	Hudson Seal and Broadtail Coat	675.00	250.00
30	Hudson Seal and Skunk Coat	575.00	200.00
30	Hudson Seal Coat, Nutria Trim'd	600.00	315.00
36	Hudson Seal Coat, Gray Squirrel Trimmed	750.00	375.00
36	Hudson Seal Coat	750.00	350.00
45	Hudson Seal Coat, Black Lynx Trimmed	1200.00	600.00
30	Hudson Seal Wrap	525.00	175.00
33	Hudson Seal Wrap	$495.00	$175.00
30	Near Seal Coat, Skunk Trimmed	415.00	200.00
32	Near Seal and Skunk Coat	510.00	175.00
36	Near Seal Coat	365.00	195.00
36	Near Seal Coat, Gray Squirrel Trimmed	465.00	245.00
36	Near Seal Coat, Australian Opossum	465.00	245.00
40	Near Seal and Beaver Coat	575.00	300.00
40	Near Seal Coat	415.00	175.00
32	Marmot Coat	155.00	55.00
36	Marmot Coat	250.00	125.00
40	Marmot Coat	200.00	85.00
40	Marmot Coat	225.00	125.00
45	Marmot Coat	300.00	100.00
36	Caracul Coat	375.00	175.00
30	Mole Coat	675.00	275.00
36	Pony Coat	150.00	75.00

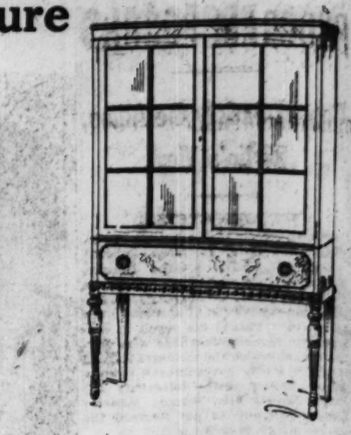
Fur Section—Fifth Floor.

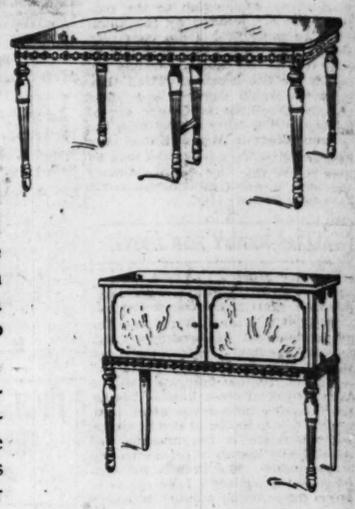
Scholle's Semi-Annual Sale of Good Furniture



Louis XVI. Walnut Dining Room Suite: Sideboard, Extension Table, Serving Table, 5 Chairs and 1 Arm Chair.

	Regular Price	Sale Price
9 Pieces	$1,300.00	$650.00
China Cabinet to match	260.00	125.00









YOU may remember that the suite illustrated here has been offered by us several times during this sale. When you've seen it and compared its quality with the price you'll realize that such a bargain never grows tiresome no matter how often it is presented.

It offers a wonderfully attractive opportunity to those who need dining room furniture, and for those whose dining rooms are furnished to the owners' satisfaction this suite may be taken as an indication of other bargains to be found in this store at the present time.

If you need nothing more than a single chair, you'd better come and see our chair bargains; if you need to furnish a house or an apartment complete, you can save tremendously by taking advantage of this sale, always remembering that you are getting Scholle quality goods with our guarantee of complete and permanent satisfaction.

Rugs

Whatever you want in rugs we can give you. Our stock of fine domestic and oriental rugs is complete in sizes, shapes, colors and shades, and the prices are based on the Scholle idea of giving big values.

Look over this list of a few of the furniture bargains

	Regular Price	Sale Price
Upholstered High Back Queen Anne Chair in sateen	$ 167.00	$ 95.00
Chippendale High Back Arm Chair, seat covered in Wool Tapestry	175.00	129.00
Louis XVI. Side Chair, denim	150.00	75.00
Polychrome Oak Console Table	75.00	45.00
Overstuffed Easy Chair in Tapestry and Velour and Ottoman to match; 2 pieces	260.00	185.00
Decorated Candlesticks	81.00	40.50
Italian Polychrome Davenport in Mohair Velour	975.00	475.00
Solid Mahogany and Cane High Back Arm Chair in Silk Velour	130.00	75.00
Hepplewhite Solid Mahogany Writing Desk	90.00	45.00
Chippendale Mahogany Dining Room Suite: Sideboard, Serving Table, China Cabinet, Oblong Table, 5 Side Chairs and 1 Arm Chair, in Haircloth, 10 pieces	1082.00	750.00
Hepplewhite Mahogany Sideboard with Burl Walnut Panels	340.00	170.00
Italian Renaissance Walnut Living Room Table	192.00	96.00
Louis XIV. Walnut Dining Room Suite: Sideboard, Serving Table, Oblong Table, 5 Side Chairs and 1 Arm Chair, in Haircloth; 9 pieces	745.00	550.00
Italian Renaissance Solid Walnut Oblong Dining Table	225.00	112.50
Queen Anne Walnut Dining Room Suite: Sideboard, Serving Table, China Cabinet, Oblong Table, 5 Side Chairs and 1 Arm Chair, upholstered Backs and Seats in Tapestry; 10 pieces	1220.00	650.00
Hepplewhite Mahogany Sideboard	190.00	95.00
China Cabinet to match	135.00	67.50
Antique Silver Lamp Base with Blue Silk Shade, complete	145.00	65.00
Hepplewhite Walnut Side Chair with Mauve Damask Seat	85.00	42.50
Hepplewhite Mahogany Living Room Table	278.00	139.00
Hepplewhite Walnut Bedroom Suite: Twin Beds, Dresser, Chifforobe, Dressing Table, Night Table, Chair, Rocker and Bench; 9 pieces	$ 896.00	$448.00
Queen Anne Mahogany Chiffonier	210.00	105.00
Queen Anne Walnut Vanity Case	225.00	112.50
Chippendale Mahogany Vanity Case	290.00	150.00
Hepplewhite Mahogany Vanity Case	175.00	87.50
Hepplewhite Mahogany Dressing Table	138.00	69.00
Hepplewhite Mahogany Bedroom Suite: Twin Beds, Dresser, Chifforobe, Dressing Table, Night Table, Chair and Bench; 8 pieces	1318.00	659.00
Polychrome Oak Mirror	66.00	42.00
Overstuffed Davenport and Arm Chair to match in Blue Velour; 2 pieces	350.00	262.00
Solid Mahogany and Cane Davenport in Damask and Silk Velour	332.00	195.00
Louis XVI. Walnut Bedroom Suite; Twin Beds, Dresser, Dressing Table, Bench and Chair; 6 pieces	1016.00	508.00
Louis XVI. Walnut Bedroom Suite: Twin Beds, Dresser, Chifforobe, Vanity Case, Night Table, Chair and Bench; 8 pieces	1655.00	827.50
Hepplewhite Mahogany Dining Room Suite: Oblong Table, 5 Chairs and 1 Arm Chair, Sideboard, China Cabinet, Serving Table; 10 pieces	1383.00	750.00
Louis XVI. Mahogany Bed Room Suite: Full size Bed, Dresser, Chifforobe, Dressing Table and Night Table, 5 pieces	920.00	460.00
Queen Anne Mahogany Bed Room Suite: Full size Bed, Dresser, Chifforobe, Dressing Table and Night Table, 5 pieces	850.00	425.00
Louis XVI. Walnut Bed Room Suite: Full size Bed, Dresser, Dressing Table, Bench, Chair, and Rocker, 6 pieces	870.00	435.00

Scholle Furniture Co.
121 South Wabash Avenue
Between Monroe and Adams

LEADERS WANT ADMINISTRATION PROGRAM BEGUN

Important Measures Need Attention.

[BY A STAFF CORRESPONDENT.]

Washington, D. C., March 5.—[Special.]—Senator Lodge, Republican leader of the senate, and Representative Mondell, majority leader of the house, today urged President Harding to call congress in extraordinary session at the earliest possible date. They said the new administration's legislative program, with the question of tariff and taxation revision outstanding, should receive immediate attention.

They pointed out that the important measures which perished in the legislative jam or by presidential veto yesterday would demand early consideration. Among these measures are the army and navy appropriation bills, determining the defense policy for the next year, and the Dillingham immigration bill. These measures are likely to lead to considerable debate and may consume several weeks before congress can get down to the legislative program Mr. Harding will recommend.

Army Program Will Stand.

Members of the military affairs committees believe that the army bill will be passed in substantially the form in which it was vetoed by Mr. Wilson, although there is a chance that the size of the army may be raised above the 156,662 limit fixed by the bill. The navy bill still has some stormy going ahead of it because the senate naval affairs committee wants to make it $100,000,000 bigger than the house bill. President Harding has already indicated his intention of insisting on a strong naval policy, and his influence is expected to be thrown on the senate side.

Agreement has already been reached by leaders to give the immigration bill the right of way in the new congress. This measure, restricting immigration to about 355,000 during the next year, was passed almost unanimously before it fell a victim to the "pocket veto." It probably can be repassed with little discussion.

Democrats Ask a Rest.

Senator Lodge delivered to President Harding a message from the senate Democrats pleading for delay in calling the session in order that they might go home and rest. Some pressure is being brought to bear on Mr. Harding for delaying the extra session until April 18, but the general opinion prevails that the date will be about April 4.

A determining factor will be the progress the senate makes toward ratifying the Colombian treaty at the present special session. Mr. Harding, according to his closest advisers, wants the treaty ratified at the earliest possible date to lay the foundation for a new Latin American policy. There is every indication that the pact will meet with stubborn opposition and start the new administration off with a sharp party row. Senators Borah and Hiram Johnson are bitterly opposed to the treaty, but it is believed the new administration will command the two-thirds vote necessary to ratification.

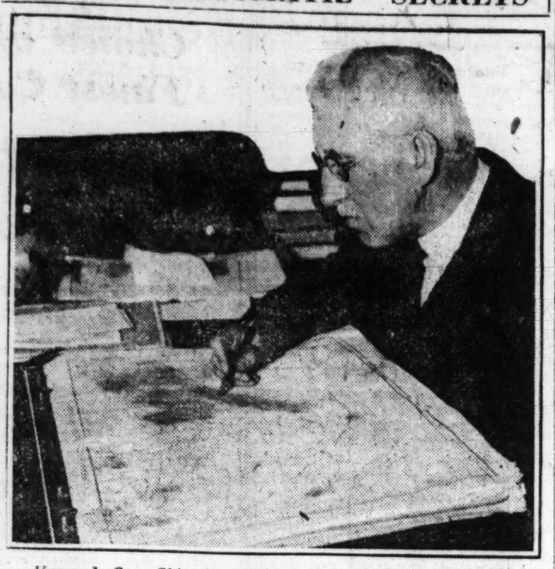
Republican Senators Caucus.

The senate foreign relations committee on Monday will take up a long list of treaties. The two most important are the Colombian treaty and the pact pledging the United States to go to war in aid of France in case France is attacked. The committee expects to bring the Colombian treaty before the senate at once. No action on the French treaty is likely. The other treaties are largely minor commercial treaties.

Republican senators caucussed today to organize for the new session. Senator Lodge was reëlected leader; Senator Cummins of Iowa was reëlected president pro tempore, and Senator Curtis of Kansas was again chosen whip. Committees to shape the order of business and reconstruct the standing committees were appointed. It is understood that Senator Morris of Nebraska will be chosen chairman of the agricultural committee.

Another important place to be filled is the position vacated by Senator Fall on the foreign relations committee. Senator McCormick of Illinois, Senator Kellogg of Minnesota, and Senator Poindexter of Washington, are said to be candidates.

TELLS "RHEUMATIZ" SECRETS



Henry J. Cox, Chicago's official weather forecaster, who explains how rheumatic persons often are able to predict a storm.

[TRIBUNE Photo.]

HENRY J. COX, official forecaster for the Chicago weather bureau, explained yesterday why rheumatic persons are often able to predict a storm a few hours in advance of its arrival.

"They feel aches and pains before a storm," he said, "but this is not due to the increasing moisture but rather to atmospheric conditions. The air in the intercellular spaces beneath the skin presses, of course, in all directions. If the pressure on the outside of the skin decreases rapidly the pressure beneath becomes more pronounced and in some diseased conditions causes pain. Where the body cells are sound no pain is caused by the changing pressures."

In the picture he is shown consulting the charts used at the bureau to forecast the weather. Yesterday was the warmest March 5 in the last twenty-six years, according to announcement last night from the bureau. The temperature reached a maximum of 68 degrees at 3 o'clock. Rain late in the afternoon scattered the crowds enjoying the sunshine. This was followed by lower temperature.

HARDINGS AT THEATER; CROWD CHEERS AND SINGS U. S. ANTHEM

Washington, D. C., March 5.—[Special.]—President and Mrs. Harding were cheered tonight at the Belasco theater when they appeared at the performance of Al Jolson.

Jolson, who had headed a committee of actors to Mr. Harding's front porch during the campaign, met the President and Mrs. Harding at the front door of the theater and escorted them to their box to the left of the stage.

When they entered the box the audience rose and began singing "The Star Spangled Banner." Accompanying the President and Mrs. Harding were Mr. and Mrs. Malcolm Jennings of Columbus, O.

DENBY WANTS GREATEST NAVY; WEEKS DOESN'T

Cabinet Members Split on Sea Policy.

[BY A STAFF CORRESPONDENT.]

Washington, D. C., March 5.—[Special.]—A difference of opinion in President Harding's cabinet on the question of the size of the American navy was disclosed tonight at the eighteenth annual dinner of the Navy League.

Secretary of the Navy Denby pronounced himself in favor of a navy the equal of any. Secretary of War Weeks thought the United States should have a navy adequate for defense against any nation which conceivably might go to war with it. Denby favors, Weeks opposes, building a navy equal to Great Britain's.

Denby Restores League.

The Navy League pledged its fullest cooperation with the new secretary of the navy. It was disclosed that the first official act of Secretary Denby, after being sworn into office this afternoon, was to order that steps be taken to lift the ban placed on the Navy League by former Secretary Daniels when he fell out with that organization.

"I would belie every instinct o my being," said Secretary Denby, "if I did not believe in making a fighting navy. In the late war, thanks to the aid and protection of the British navy, our losses were exceedingly small. But you can't trust to luck always.

"I Am for Big Navy."

"I am for a big navy and I hope the present building program of the navy will be completed. I hope before we are through to see an American navy as big as any other. I know and you know that this means building a navy the equal of Great Britain's. If you ask me why we should do that I reply by asking you why not? Haven't we a coastline and far flung insular possessions that absolutely require a great navy to protect them?

"Some foolish persons seem to imagine that building a navy the equal of Great Britain's means we will go to war with Great Britain eventually. Such a war would be unthinkably horrible and, for that reason, if for no other, it will never happen."

I Want Navy Big Enough.

Secretary of War Weeks claimed a share of the credit for putting Denby in the cabinet and then, speaking as a director of the Navy League, said:

"I want a navy large enough for any purposes for which it conceivably is to be used. I want it big enough to cope with any nation with which we are likely to be at war."

Col. Theodore Roosevelt, who is to be assistant secretary of the navy, warned against the unpreparedness propaganda being spread by the pacifists, who he said are still formidable.

"I asked Secretary Denby," said Col. Roosevelt, "how he and I should decide which of us should go if trouble should start anywhere. 'The one that gets to the president first is the one that goes,' the secretary replied."

HIS CABINET GIVES PRAISE TO MR. WILSON

Washington, D. C., March 5.—[United Press.]—A letter to former President Wilson from his cabinet was made public today by the state department.

"The final moments of the cabinet on Tuesday," the letter said, "found us unable to express the poignant feelings with which we realized that the hour of leavetaking and official dispersal had arrived.

"Will you permit us to say to you now, and as simply as we can, how great a place you occupy in our honor, love and esteem?

"We have seen you in times of momentous crisis. We have seen your uncomplaining toil under the heavy and unremitting burdens of the presidency. We have had the inestimable privilege of sharing some of your labors. At all times you have been to us our ideal of a courageous, high minded, modest gentleman, a patriotic servant, an intense and passionate lover of your country.

"You have displayed toward us a trust and confidence that has touched us all, supporting and defending us when under partisan attacks, with stanch and untiring loyalty, and placing at our command, always in the most considerate way, the wisdom of your counsel; history will acclaim your great qualities. We, who have known you so intimately, bear witness to them now.

"We fervently wish you, dear Mr. President, long life and the happiness that you so richly deserve and have so abundantly earned."

NEW PLACE TO GET VICTORY MEDALS.

A new office for the distribution of victory medals to former soldiers was opened yesterday on the second floor of the Federal building by Capt. James Wheelan.

F. N. Matthews & Co.
Outfitters to Women
21 East Madison Street
Between State and Wabash
"The Shop of Personal Service"



EARLY SEASON VALUES

That elusive combination of high quality and reasonable price is the predominating feature in our Spring collection of Suits, Wraps and Frocks. Priced considerably lower than they would be at the height of the season, they will inevitably impel the woman of discrimination to do her Easter shopping early.

SUITS

Dashful box or blouse models, figure-fitted tailleurs, and simple or adorned belted styles in tricotine, covert, twillcord, piquetyne, covertwill, and velours. The favored shades are navy, platinum gray, gunmetal, Hindustan, and covert,

$49.50 to $175

FROCKS

Delightful street and afternoon models, featuring the new directoire and chemise lines, as well as bouffants, quaint basques, and circular skirts. Satin or Canton crepes, taffetas, tricotines, and twillcords, in gray, navy, rust, or brown, are now

$39.50 to $110

WRAPS

Luxurious wrappy effects, with or without sleevelets, many in the new three-quarters lengths, or swagger flare coats. Quilted satin coats are especially vogue. Materials are orlando, velmirage, glovesskin, Ramona, mervelsta, and covert. New blue shades are Lido and Sorento—browns are Amalfi and hazelnut—and tans are Hindustan and Caravan.

$59.50 to $195

F. N. MATTHEWS & CO., 21 East Madison Street

Chic and Charming



Spring Daintiness

New Ideas in Miller Strap Pumps

AMONG the early harbingers of a new style period are wondrously beautiful novelty effects, in one, two and three strap creations—in various leathers—also satins and suedes, including the popular shades in gray. Indeed, a revelation—meriting your earliest consideration.

Hosiery to match—always available.

Watch the Miller windows for startling style surprises in footwear.

New York I. MILLER Chicago

(Est. 1891)

Creators of Smart Shoes for Women

State Street at Monroe

(Factory: Brooklyn, N. Y.)

Rosenthal's
31 South State Street



Rosenthal offers

these exceptional values in Dresses, Suits, Wraps and Furs for Spring

Hudson Bay Sable Chokers; all are selected skins $37.50

Natural Blue Foxes—priced up from $110.00

Dresses, navy, poiret twill, beautifully embroidered, gray or henna, $65 value .. $39.50

Suits, of tricotine, embroidered box coats and skirt, specially priced at $69.50

A large selection of early spring models are shown.

Coats and Wraps for Spring of marvella, orlando, evora and polo cloths, specially priced for this week.



Extraordinary Values in

Spring Millinery

$10—$12.75—$15

The newest models are now on display

Copyright 1921—The Rudolph Wurlitzer Co.



Why Be Satisfied With An Ordinary Player

—when you can have the wonderful Apollo with its unexcelled tone quality and perfect music?

It is made different and better than the ordinary player by reason of one exclusive feature, the Metronome or spring motor, which gives it a character of its own.

The APOLLO
REG. U. S. PAT. OFF.
Player Piano

—is valued by us above all other players because its spring motor assures correct tempo at all times; enables you to obtain better expression when playing and rewinds the roll without using the pedals. *No other player piano will do this.*

Before selecting a player piano you should at least see the Apollo. A demonstration will not obligate you in any way and will enable you to play the instrument for yourself when you will experience the delightful sensation of operating the easiest pumping player you have ever played. Why not call tomorrow? Mail the coupon below if unable to call.

T-3-6
WURLITZER, 329 SO. WABASH:
Please Send Catalogue, Showing All Exclusive Features of th. Marvelous Apollo Player.
NAME .....
ADDRESS .....

The Rudolph Wurlitzer Co.
329 South Wabash

CHICAGO'S GREATEST

Spring Suit Values

IF you're looking for a distinctive Spring Suit—at a modest price—you'll be delighted with our wonderful models at $35. Fashioned from finest Poiret Twill, Tricotine, English Velours, French Serge—in all the smartest effects—beautifully embroidered, beaded or braid and button trimmed—finely silk lined—expertly tailored—**they're full $50 Suit values**—our special price tomorrow,

$35

Other Spring Suits Up to $150

SPRING SUITS—of Wool Jersey—for women and misses—new models—thoroughly well tailored—in six different shades. Special tomorrow at $15

Remarkable Dress Sale

—newest Spring models of Silk Taffeta, Canton Crepe, Satin Crepe, Tricotine—all new shades. **Regular $45 values**—on sale tomorrow at $24



The Leiser Company
324 South Michigan Ave.
McCormick Bldg

NEWS OF MERCHANDISE is vitally important to every woman. It enables her to *save money* and *live better*. Chicago women insist on *THE TRIBUNE* because it has so much *exclusive* News of Merchandise—advertisements that other papers do not carry.

CAPITAL SOCIETY STARTS NEW PAGE IN ITS BLUE BOOK

Several Official Functions Are Held.

[BY A STAFF CORRESPONDENT.]

Washington, D. C., March 5.—[Special.]—Socially as well as officially, Washington continued today and tonight its welcome to the new administration.

The president and Mrs. Harding lunched and dined with members of their family at the White House.

Dr. George T. Harding, the president's father, dined with his niece, Mrs. Bina Logan Brown, and Mrs. Ella Harding Diekerson, aunt of the president, at the home of the former in Oak street.

The vice president was the guest of honor at a large official dinner given tonight by the state senators of Massachusetts, who came on for the inauguration ceremonies.

Mrs. Coolidge spent the evening with their sons, John and Calvin Jr., who will return to Northampton tomorrow night.

Navy League Has Banquet.

The secretary of the navy, Mr. Denby; the secretary of war, Mr. Weeks; the French ambassador, M. Jusserand, and Dr. David Jayne Hill were honor guests and principal speakers at the Navy league banquet at the Willard. Col. Henry C. Breckinridge serving as toastmaster. Four hundred guests attended, including Mrs. Denby, Mrs. Weeks, Mme. Jusserand, and Mrs. Hill, the naval attachés of embassies and legations, and men and women prominent in official and diplomatic circles, resident and non-resident society.

Countess Gizycka entertained at dinner Senator Hiram Johnson and Mrs. Johnson, Senator McCormick, Mr. and Mrs. Randolph Hearst, the commercial counsellor of the British embassay, and Mrs. John Broderick, the undersecretary of state, designate, and Mrs. Henry P. Fletcher, Mr. and Mrs. Robert Woods Bliss, Mrs. Cromwell Brooks, Mrs. J. Borden Harriman, Mrs. Richard Townsend, Mrs. William Hard, Mrs. Sinclair Lewis, Col. John G. Quekemeyer, Col. Henry J. Reilly, Mr. Johannes Plum of the Danish legation staff, Mr. Johnson, and Mr. Elmer Schlessinger.

Other Functions.

The British ambassador and Lady Geddes and the Belgian ambassador and baroness de Cartier de Marchienne were among the thirty dinner guests of Mr. and Mrs. Larz Anderson.

Frank L. Smith of Illinois and Mrs. Smith gave a farewell dinner, their guests including Representative and Mrs. James R. Mann, Representative and Mrs. Ira C. Copley, Representative and Mrs. William A. Rodenberg, Representative and Mrs. W. W. Wilson, and Representative and Mrs. Fred A. Britten of the Illinois delegation in congress.

Mrs. R. R. Govin entertained a dinner party in compliment to the Peruvian ambassador and Mme. Pezet, the other guests including the Cuban minister and Mme. de Cespedes, and Gen. Marti of Cuba, official delegate from Cuba to the inaugural ceremonies.

Mme. Crouitch, wife of the Serbian minister, gave a farewell tea dance for Miss Vota Veshitch, daughter of the former prime minister of Serbia, who is soon to leave for Paris, and Mr. and Mrs. Robert Lansing entertained at luncheon the British ambassador and Lady Geddes, Mr. and Mrs. Albert Johnson of Philadelphia, and others.

Charges Mock Marriage; Sues N. K. Beal for $50,000

Baltimore, Md., March 5.—[Special.]—Declaring that Nicholas Knighton Beal, horseman and operator at Pimlico and Laurel race tracks, had lured her into a mock marriage eight years ago, Miss Catherine Finnegan of Pikesville sued for $50,000 damages today in the Circuit court of Towson.

Study Helps White Plague Fight



Instructor C. E. Lang and pupils in manual training class at the municipal tuberculosis sanitarium.

[TRIBUNE Photo.]

HEALTH and educational experts from all over the country are flocking to Chicago to view the results of the experiment in vocational training of patients at the Municipal Tuberculosis sanitarium. The courses were instituted by Health Commissioner Robertson.

The experiment has grown until now not only the children but adults as well are given practical training that will fit them to earn a livelihood when they are released as cured. The courses now include laboratory work, pharmacy, X-ray and photography, nursing, domestic science, English, stenography, typewriting, telegraphy, practical electricity, agriculture and horticulture, woodworking, sewing, embroidery, tailoring, hairdressing and manicuring, barbering, shoe repairing, health education and sanitation, and poultry husbandry.

The children also are given regular grammar school and high school courses in all subjects.

SON OF GEN. WOOD RESIGNS FROM ARMY; GOES WEST

Lieut. Osborne Cutter Wood, son and former aid of Maj. Gen. Leonard Wood, commander of the Sixth army corps, has resigned from the army. This was learned yesterday following young Wood's departure for the west.

Lieut. Wood left Chicago on last Wednesday. Yesterday Gen. Wood said his son was in San Francisco, where he intends to become the employé of a large corporation.

The news of young Wood's resignation from the army was a surprise to many of his Chicago friends. Several months ago Lieut. Wood was transferred to Nogales, Ariz., and in January he forwarded his resignation to Washington.

Last week, however, he decided to reënter the service and took the examination for provisional officers at Fort Sheridan. Whether or not he passed will not be known for some time, according to Col. Eli A. Helmick, chief of staff of the corps, as the papers have been forwarded to Washington.

This John Alden Kicks at Job; 'Miles' Arrested

Gus Sturgios, a waiter, declined to be the agent of Gus Diamus, 910 West Polk street, in the matter of courting Mrs. R. V. Romano, 834 South Ashland boulevard, a widow, sister of Attorney Rocco De Stefano.

Sturgios had Diamus arrested yesterday, charged with disorderly conduct. He said Diamus made a stiletto out of a table knife and threatened to kill him if he didn't present his suit to Mrs. Romano.

She said last night she had never met Diamus; that he was a tenant in one of her apartment buildings, but that her realty agents collected the rents. Diamus has been sent to the psychopathic hospital.

Girl Says Schoolmate Taught Her to Shoplift

"A girl schoolmate taught me how to rob women of their pocketbooks and how to shoplift," said 11-year-old Anna Fossell Herman, 1523 North Halsted street, yesterday, when she was arrested in a State street department store by Policeman C. M. Weiland. The girl had already stolen two purses and several articles from a counter. She said her "instructor" attended the Newberry school.

NEGROES FIGHT DUEL WITH GUNS; SHAKE HANDS

Two Negroes who entered a grocery at 755 East Fortieth street to make a purchase shortly after 8 o'clock last night became involved in a dispute as to who should pay for it. The dispute developed a fist fight, which terminated on the sidewalk. Both reached for their guns.

Pedestrians rushed to cover as the two men opened fire. Neither one had been hit when both had emptied their guns. For a moment they stood eyeing each other, then walked over, shook hands, and strode hurriedly away arm and arm.

They had rounded a corner and disappeared when a patrol wagon filled with policemen from the Fiftieth street station dashed up to the scene.

Man Who Turns In Hotel Fire Alarm Is Attacked

Fire of mysterious origin broke out in the Hotel Russell at 1234 West Madison street yesterday. A. F. Springer, owner of a meat market at 9 North Elizabeth street, turned in an alarm. Shortly after a foreigner approached him gesticulating.

"Why did you turn in that alarm?" he asked, and then struck Springer fo the ground. Cursing, the man turned on Mrs. Springer, who was with her husband, and struck her on the side of the head, and then fled. The fire loss was $100.

TARIFF AND TAX PROGRAM TO BE FIXED THIS WEEK

Republican Leaders Plan Quick Action.

[BY A STAFF CORRESPONDENT.]

Washington, D. C., March 5.—[Special.]—A definite program for tax and tariff legislation will be mapped out before the end of the coming week in conferences between Republican congressional leaders and President Harding.

Representative Fordney, chairman of the house ways and means committee, announced to the Republican members of the committee today that he expects to begin the drafting of a bill in executive session on Monday, March 14. This bill will be ready for introduction when the special session of congress convenes early in April.

"I do not know just what bill it will be," said Mr. Fordney. "I expect to find that out during the coming week. I expect to see President Harding early in the week, as soon as it is convenient for him."

Three Plans to Choose Among.

There are three possible alternatives. One is to start work on an emergency tariff bill, based on the former Payne-Aldrich law, to be rushed through congress. A second alternative is to go ahead with the preparation of a permanent tariff law. The third is to sidetrack all tariff legislation temporarily and give precedence to revision of the tax laws. If a temporary tariff bill is given the right of way, tax revision would follow and permanent tariff revision would come last.

Representative Fordney favors giving precedence to a temporary tariff bill. If this is considered impracticable he would go ahead with the permanent tariff measure.

Representative Longworth of Ohio, another Republican member of the ways and means committee, believes tax revision should be given precedence over any kind of tariff legislation. The same view is held by Senators Watson of Indiana and Curtis of Kansas, Republican members of the senate finance committee, both of whom oppose attempting any sort of temporary tariff legislation.

Agreement Needed to Avoid Delay.

The opposition of influential senators may be sufficient to cause President Harding to advise against the temporary tariff program. It is realized by Representative Fordney that unless an agreement is reached in advance with the Republican members of the senate finance committee to expedite consideration of a temporary tariff bill and head off attempts to amend it there will be little use in pushing the proposition. Delays in the senate would mean a waste of time with respect to all the measures involved in the program.

The expectation is that senate and house members will confer with President Harding separately.

BRITISH WISH HARDING WELL IN NEW REGIME

No League Unless U. S. Joins, Is View.

[Chicago Tribune Foreign News Service.]

(Copyright: 1921: By The Chicago Tribune.)

LONDON, March 5.—All the leading London newspapers today print President Harding's inaugural address in full, but most of the editorial comment is restricted to hearty well wishes without a detailed consideration of the policies outlined. The most outspoken of the London papers is the Morning Post, which says:

"President Harding's address will go down in history, for it has virtually pronounced the doom of the league of nations. 'Since freedom first impelled and independence inspired and nationally exalted,' the president declared, 'a world super-government is contrary to everything we cherish, and can have no sanction by our republic.' That is a majestic assertion and sentiment on nationality.

Must Have America's O. K.

"There can, indeed, be no league of nations except through the surrender of sovereign rights by members. Nor lacking the adhesion of the United States can there be an effective league of nations in any circumstances. What America offers to the world is not the abandonment of nationality, but the service of nationality in association with the other nations, and it is a noble gift, to which we in this country shall most heartily reciprocate."

FRANCE FEELS CHANGE.

PARIS, March 5.—Newspapers of this city, in commenting today upon the address delivered at Washington yesterday by President Harding, appeared to feel the change in American administration is one "from the frying pan into the fire," as far as Europe is concerned. Disappointment over the fact that Mr. Harding failed to make definite statements regarding his attitude on important affairs in Europe was evident.

"No word for the allies," said the Petit Parisien; "their names were not even mentioned. No charge against the Germans, who probably, with their accustomed obtuseness, interpret this silence as encouragement."

INDICT MURPHY AND COSMANO FOR PULLMAN RAID

Timothy D. Murphy and Vincenzo Cosmano, labor leaders, arrested several weeks ago by the federal authorities and charged with committing the $100,000 mail robbery of last August at Pullman, Ill., were formally indicted by the federal grand jury yesterday. Seven counts were returned in the indictment. Murphy and Cosmano are now out on bail.

Dr. Pinkston's Corn and Callous Remover

will stop that awful pain in hard corns on top of toes, soft corns between toes, callouses on bottom of feet and on bunions, and will remove them by the roots without pain; no chance for infection. Most all painful corns and callouses have pus cavities in them, and my preparation will remove them both by the roots.

My bunion reducer stops the pain at once, removes the soreness, swelling and inflammation. It will reduce an old bunion ½ to ¾ its size, and will cure a bunion that is just starting. It penetrates to the bone and softens up the chalk deposit and absorbs it. This same preparation will stop the pain in nephritis, rheumatism, varicose veins, cramps in the feet and legs; it's the most wonderful pain killer known to science.

My antiseptic foot powder will stop that excessive perspiration of the feet, burning sensation, foul odor, cracking of the skin between the toes, that parboiled appearance, and removes all soreness and discomfort. These preparations are guaranteed to do what I claim for them, or money refunded.

Wear Dr. Pinkston's Combination Last Shoes and enjoy perfect foot comfort and shoe style. His oxfords and pumps cannot slip at heel, or bulge at side. Prices $10.00 to $18.00; extra charge for sizes over 9.

My custom made shoe department gives special attention to extension shoes for short limbs.

Price, corn and callous remover, $1.00; by mail, $1.10. Bunion reducer, $1.00; by mail, $1.10. Foot powder, 50c; by mail, 60c, or ask your shoe or drug dealer, and if he has not got it he will get it for you. Satisfaction guaranteed or money refunded.

REGARDLESS OF WHAT YOUR FOOT NEEDS MAY BE, COME TO

DR. PINKSTON'S FOOT AND SHOE INSTITUTION

INCORPORATED

FOURTH FLOOR STEWART BUILDING

108 N. State St. Opposite Field's

Measuring Chart for Shoes and Supports on Request

Choice of America's Finest Collection of

Oriental Rugs

at 25% to 50% Off Regular Prices

THE opportunity of a lifetime is now open to Oriental Rug buyers—our colossal collection of magnificent specimens gathered together from the most important rug centers of the Far East is now on sale at 25% to 50% reductions. Our purpose is two-fold—to release our working capital, and to meet the insistent demand of the public for pre-war prices.

A Few of the Tempting Bargains

Size.	Weave.	Former Price.	Sale Price.
8.4 x 7.10	Kirman	$ 750.00	$ 500.00
11.3 x 8.0	Kirman	975.00	633.75
12.0 x 9.0	Anatolian	520.00	364.00
13.9 x 8.9	Lilahan	1,175.00	783.25
10.8 x 6.2	Bergamo	575.00	345.00
9.5 x 6.0	Anatolian	250.00	175.00
15.9 x12.0	Arak	1,600.00	1,120.00
13.10x10.9	Arak	1,150.00	862.50
20.8 x12.0	Chinese	1,600.00	800.00
13.0 x10.0	Chinese	1,250.00	750.00
19.5 x13.3	Serapi	1,475.00	737.50
20.1 x14.0	Mahal	875.00	585.00
9.7 x 4.7	Kilim	75.00	52.50
5.7 x 3.11	Bergamo	100.00	70.00
7.2 x 3.7	Seraband	150.00	110.00
7.10x 2.11	Mousol	150.00	100.00
6.5 x 3.5	Iran	125.00	80.00
6.4 x 3.1	Iran	165.00	100.00
6.0 x 4.5	Iran	165.00	122.50
6.3 x 5.6	Lilahan	300.00	200.00

Consider Your Oriental Rug as an Heirloom

Nahigian Brothers

28 and 30 So. Wabash Ave.

"America's Finest Oriental Rug Establishment"



Redfern Corsets

Front Lace

Back Lace

Redfern

The range of models is so complete in Redfern Corsets, and our fitting service so careful, that no figure need go incorrectly corseted.

Redfern Corset Shop

Nineteen East Madison Street

(Between State and Wabash)

Chicago

Telephone Central 78

The Warner Brothers Company, Inc.

Harding's Cafeteria

IN THE PLANTERS HOTEL

19 North Clark Street

Back to Pre-War Prices

Sunday and Everyday From 7 A. M. to 8 P. M.

Corned Beef and Cabbage 25c

Prime Ribs of Beef 28c

Roast Chicken with dressing and cranberry sauce 60c

Big Baked Potato 10c

You're going to relish the tender, juicy meats—choicest of vegetables—appetizing salads—dainty desserts—the best of everything at reasonable prices.

The same high standard of excellence is maintained in the

4 Harding Coffee Shops at

Coffee Shop No. 1—Hotel Planters; 19 N. Clark Street

Coffee Shop No. 2—131 N. Clark Street

Coffee Shop No. 3—72 W. Madison Street

Postal Catering Co.—132 W. Van Buren St.

Get One of Those Delicious Harding Corned Beef Sandwiches and a Cup of Webb's Coffee with Pure Cream.

In the heart of Chicago's great shopping center there exists 81 distinct shops—all in The Republic.

The REPUBLIC SHOPS

Floors of Stores Shop on a Guarantee

State and Adams Sts.

Here in wide and unusual varieties are interpretations of the most advanced vogues—stocks that reflect care and discrimination in their selection.

ADVANCED SPRING STOCKS—FLOOR UPON FLOOR OF ATTRACTIVE DISPLAY WINDOWS—OFFER THE SHOPPERS OF CHICAGO THEIR MOST PLEASANT, CONVENIENT, ECONOMICAL SHOPPING CENTER.



Originality Reflected in This Display of Millinery

Nearly every Spring model in this shop was designed by our own milliners. Seldom is it possible to view a display so unusual and original.

Our facilities also permit us to promptly design-to-order for those whose requirements are most exacting.

FULTON-HECK HAT SHOP

Fifth Floor

Sample Dresses and Suits Are the Keynote in Fashion and Economy This Spring

Associate economy with fashion this spring. Wear sample suits and dresses.

The prettiest spring suits in town, $40.00 to $75.00.

Wraps, Dolmans and Capes in all the latest spring models and materials, $27.50 to $75.00. Dresses, $25.00 up.

We Specialize in Sample Sizes.

THE REGAL SHOP

Fourth Floor



Wear a Sample Hat This Spring

A large stock of sample hats have just arrived from New York. Each one correctly interprets the latest Spring fashion in millinery.

The pricings possible on this display offer a rare buying opportunity.

EDWARDS HAT SHOP

Eleventh Floor



Have a Sonora in Your Home Easter

Easter, Springtime, Music Are Synonymous

It is easy to have the finest talking machine in the world in your home on that glad day; there is no reason why it shouldn't be there to make the day complete.

Pay a visit to this delightful music shop.

F. S. SPOFFORD

Seventh Floor

Sonora

THE INSTRUMENT OF QUALITY

CLEAR AS A BELL

Pearls---the Most Appropriate Easter Gift



A Pearl from Renich's—an incomparable Easter Greeting—appropriate—in excellent taste

$25 to $75

It is possible to arrange for easy credit terms at Renich's—a small deposit is all that is required. A large stock of diamonds, watches and other jewelry on the same liberal basis.

WM. E. RENICH

Fifth Floor

LOFTIS BROS. & CO.

ESTABLISHED 1858 — DIAMONDS - WATCHES ON CREDIT — LOWEST PRICES

Easter Sale of Genuine Diamonds, Guaranteed

A handsome genuine Diamond will add distinction to your new spring and Easter costume. If you can spare but a dollar or two a week you can wear and own valuable jewelry that will not go out of fashion and will last a lifetime. You always save money when you deal with LOFTIS.



DIAMOND RINGS

All the latest mountings, new White, Green and Natural Solid Gold, plain, pierced or engraved, set with exquisite genuine Diamonds, Birth Month Stones or Cameos.

Diamond Engagement Rings, fiery brilliant gems that you will be proud to give the "only girl." Very special for a short time only,

$50 and $75

$1.25 a Week | $2.00 a Week



Regent Pearl Necklaces have the color and luster of genuine Oriental Pearls, $25 — $2.50 A MONTH



Warranted 20 Years — Gilt Dial

Gold filled, engraved case; high grade Full Jewel movement; adjustable black silk ribbon bracelet with gold filled clasp. **$27.50** — $2.75 A MONTH

OPEN DAILY TILL 9:00 P. M., SATURDAY TILL 9:30 Call or write for Catalog 923. Phone Central 8020 and salesman will call.

LOFTIS BROS & CO. EST'D 1858 — The Old Reliable Credit Jewelers — Main Store Second Floor, Stewart Bldg. — 108 N. STATE ST.

Ground Floor Stores: Loftis Bldg., 64 W. Madison Street, 1295 Milwaukee Avenue 332 S. Halsted Street. Also Stores in Other Leading Cities.

1921 Will Reward FIGHTERS

INA CLAIRE AS CRITIC PRAISES HER ROMANCE

War Showed She Loved James Whittaker.

New York, March 5.—[Special.]—Ina Claire, actress, told of her romance—her marriage to James Whittaker—during a chat in her dressing room at the Lyceum theater after the performance of "The Gold Diggers" tonight.

Mr. Whittaker is well known to Chicagoans. He is now a special writer on the Daily News of New York and THE CHICAGO TRIBUNE. Formerly he was a Chicago music critic. He is an Illinois boy, the son of the late James Whittaker, who was an aid to Gov. Deneen during his eight years' administration at Springfield.

It has been known for months that Ina Claire is Mrs. Whittaker, but the details of their marriage were not generally known. They were married on July 9, 1919.

Married Near Chicago.

"The ceremony," said Ina Claire, "took place in a small suburban town near Chicago. I first met Mr. Whittaker after I sang at the Allied bazaar in that city. I thought him an interesting young man, but we did not fall in love at first. We had the common interest in music.

"Later some minor differences came up and our friendship was, you might say, suspended.

"I became engaged to Lieut. Lawrence Townsend of Washington. I understand now that I liked him for the same qualities I admire in the man who is now my husband. But in time I understood that I did not love him. Then I broke the engagement.

"I saw Mr. Whittaker again just as he was sailing to France with the United States artillery.

War Renewed Romance.

"War cleared my vision. I began to realize then how much he meant in my life. We corresponded. When he came back from the war we became engaged at once.

"I finished a dramatic engagement in Washington and went right to Chicago. We were married. We had no wedding journey. We came back at once to a little three room apartment Mr. Whittaker's mother had taken for us on the north side. She had engaged a maid of all work for me, but none came.

"So the first week and a half of our honeymoon I cooked and washed dishes. Or, rather, we did, for my husband helped me.

"We hid away in this little north side apartment for two months. Later I came back to New York and opened a play. Mr. Whittaker came on to see me several times.

Will Visit Europe.

"Recently he has come here to live. We have taken an apartment in New York. We will take our real wedding journey in May. We are going to Europe. I intend to study all the time I am there.

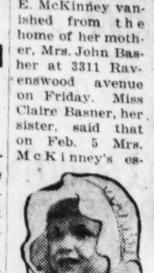
"I married James Whittaker instead of the other real or alleged suitors ascribed to me because I loved him. It was deep friendship and genuine romance of the heart, lacking in other cases of men who honored me by asking me to marry them."

Ina Claire says she has a message for the girls in her audiences and for all the thousands of young women who write her letters. It is:

"Follow your heart in marriage. Let love be the only consideration. Be a good sport in all your dealings with life."

MOTHER VANISHES WHEN FATHER TAKES THEIR BABY AWAY

Failing to find her 3 year old daughter, Dorothy Lorraine, Mrs. William E. McKinney vanished from the home of her mother, Mrs. John Basher at 3311 Ravenswood avenue on Friday. Miss Claire Basner, her sister, said that on Feb. 5 Mrs. McKinney's estranged husband took the child for a walk and did not reappear. Thursday Mrs. McKinney appealed to Judge Sheridan Fry for aid, but he could do nothing. The mother vanished the following morning.



DOROTHY McKINNEY.



MRS. W. E. McKINNEY.



W. E. McKINNEY.

NOT BILLION, BUT MILLION, LOST BY PROHIBITION

Washington, D. C., March 5.—Deductions from income taxes of persons whose business was ended with the enactment of federal prohibition legislation will amount to approximately $1,000,000, the bureau of internal revenue announced tonight. The estimate was made public as a result of statements recently in the senate, placing the losses from this source at $1,000,000,000 to $4,000,000,000. It was based on records of claims filed by distillery and brewery interests, officials said.

CHOKES WIFE; KILLS SELF.

Canton, Texas, March 5.—N. J. Clements, 35, a farmer, choked his wife to death Friday, kissed his six children good-by, started them to the home of a neighbor and slashed his own throat.

ORATORY SCHOOL IS DEAD; SCHOOL OF SPEECH BORN

Announcement was made by Northwestern university yesterday that the School of Oratory exists no more (in name) and that the School of Speech of Northwestern university has been born.

On all the literature containing the new name, however, will appear the sub-head, "Founded by Robert L. Cumnock." Dr. Cumnock organized the school in 1878. In speaking of the change, which interests more than 1,500 alumni of "Old Oratory," Director Ralph Dennis said:

"Our reason for the word 'speech' lies in the constantly enlarging work of the school. We plan to cover thoroughly the constructive side of speech, debate, persuasion, the rhetoric of oratory, story-telling, its history, literature and art; play production, with a history of the drama, the stage, the famous actors, with a study of the problems of light and color; speech defects and normal methods for all who plan to teach."

MISS ELIZABETH NOURSE GIVEN LAETARE MEDAL

Notre Dame, Ind., March 5.—The Laetare Medal, bestowed annually since 1883 by Notre Dame, university upon the lay Catholic most distinguished for furthering the interests of morality, education and citizenship, has been awarded today to Miss Elizabeth Nourse, native of Cincinnati and considered the first woman painter of America.

Miss Nourse was a student of the School of Design in Cincinnati until 1889 when she began the study of art in Paris where she still resides. She was the first American woman to become a member of the Société Nationalé de Beaux Arts de Paris, has been a close friend to Duran, Colin, Casin and other artists, and has had her work accepted for exhibition and usually bought at the Salon every year since 1890.

The *Millinery* Center

STEVENS BUILDING SHOPS

DEAF?

At Last, the Ideal Ear Phone!

No matter what your previous experience has been, we can help you to hear clearly with our new "Silver Tone Phone." It gives a clear, distinct, pleasant tone. Call or write.

GLOBE PHONE MFG. CO., 1317 Masonic Temple, Chicago, Ill.



The World's Greatest Boys' Store

Ready for Spring

Our opening exhibits will be a revelation to parents of boys. Here, above everywhere, the finest values and largest assortments are offered.

Feature showing of the

Lytton Jr.

BOYS' SUPER-VALUE SUITS

Better materials
Better styles
Made stronger
Wear longer

$25 (Two Trousers)

BOYS' STORE—SIXTH FLOOR.

THE HUB

Henry C. Lytton & Sons

State and Jackson—on the N. E. Corner



Removal Sale

1/3 off

On Every Coat, Choker, Scarf and Fur Piece in Our Store

Before removing to our new store, S. E. corner of Randolph Street and Wabash Avenue, every fur garment must be sold. Not a single article in our present store will be taken with us.

All furs are of the famous Bishop quality. Each one conforms to the high standard maintained for sixty-one years by this house. The price is probably lower than will exist next August. Critical comparisons should convince you of the advantage of purchasing now. An extra year of service at prices it will pay you to consider.

Many lines are complete. There are a number of model garments, some fashioned in Paris, especially designed for wear in Chicago climate. Then there are charming coats and wraps—just one of a model. Chokers, particularly, are complete. In fact, the assortment permits selection that will exactly fit your particular need, and suit your style preference.

No. 37407
Natural Squirrel Choker
Was $37.50
Now $25

No. 37412
Mole Choker
Was $35
Now $24

No. 4598
2-Skin Jap Marten Choker
Was $80
Now $54

No. 4597
1-Skin Jap Marten Choker
Was $40
Now $27

No. 37395
Stone Marten Choker
Was $60
Now $40

No. 37417
Natural Blue Fox Scarf
Was $245
Now $164

No. 37386
Brown Fox Choker
Was $70
Now $47

No. 37383
Taupe Fox Choker
Was $60
Now $40

No. 37380
Patagonian Kit Fox Choker
Was $35
Now $24

No. 37394
Blue Dyed Fox Choker
Was $100
Now $67

No. 37379
Blue Dyed Fox Choker
Was $45
Now $30

No. 37390
Brown Fox Choker
Was $55
Now $37

No. 37384
Taupe Fox Choker
Was $65
Now $44

No. 37401
36 in. Hudson Seal Coat, Brown Marten Collar and Cuffs
Was $562.50
Now $375

No. 37435
36 in. Black Pony Coat, Raccoon Collar and Cuffs
Was $190
Now $127

No. 37405
36 in. Natural Raccoon Coat
Was $337.50
Now $225

No. 36036
30 in. Japanese Mink Coat
Was $150
Now $100

No. 36128
30 in. Nutria Coat
Was $200
Now $134

No. 37973
36 in. Marmot Coat, Raccoon Collar and Cuffs
Was $150
Now $100

During this sale we do not sell under terms of Approval, Refund or C. O. D.

Established in 1860

A. BISHOP & CO. *The Old Reliable Furrier and Hatter* 12 West Washington Street

100 Feet West of State Street

POOR OLD PHILLY! 300 NOW CLAIM SLICE OF HEART

'Heirs to $800,000,000' Bob Up All Over U. S.

What with 300 persons laying siege to her heart and a suit for possession impending, Philadelphia—poor Quaker city—must be suffering an attack of angina pectoris.

THE TRIBUNE last Friday detailed the claim of the Rev. George Edgar Sharp of 722 Foster avenue, Evanston, to a slice off the "heart of Philadelphia." Dr. Sharp says he is an heir of Col. Jacob Baker, staff officer of Gen. George Washington, who was deeded a large section of land by the latter for bravery in action. This land, according to Dr. Sharp, comprises the center of the city of Philadelphia, is now worth $800,000,000, and was deeded for ninety-nine years to that city by the colonel.

Other Claimants Bob Up.

Since the publication of Dr. Sharp's story other claimants have bobbed up all over the country. Among these are Mrs. L. J. Gray, and her son, H. E. Parker, who have offices at 154 West Lake street.

"My mother's name was Baker," said Mrs. Gray yesterday. "I'm a descendant of Col. Baker. My mother started to work on this claim ten years ago, when she saw an account of the colonel's deed in the Buffalo, N. Y., papers."

"Have you any idea where the original deed is now?" she was asked. She looked apprehensively around. Finally she whispered:

"You mustn't tell, but I understand it is in the hands of Mr. Wanamaker—you know, his big department store stands on the center of this real estate. I—I can't prove this, you know, and I don't know how true it is, but that's what I've been told."

But It's All Right Now.

"Yes," chimed in young Mr. Parker, "and we've heard Wanamaker would fight the claim to the last ditch. O, we've got some records, but we're not going to expose them. One lawyer hired to look into this disappeared. I heard later he was living in luxury in Europe. Yes, we've got to watch ourselves."

"But this time it'll be different," said Mrs. Gray.

"O, sure," Mr. Parker asserted. "We've picked Mr. Sharp to go to Washington and get the records. There are about 300 heirs and we're all going to get together. There'll be money behind it this time. I was out to see Mr. Sharp and he impressed me as all right. And he's a minister."

So it looks as though Philadelphia will have to pay the ransom or lose its heart.

JILTED GIRL SCORNS $6,500 CUNEO BALM; PLANS NEW BATTLE



MARGARET C. LAVEZZORIO.

Unwilling to accept $6,500 from Americo F. Cuneo as heart balm for his failure to keep a promise of marriage, Miss Margaret C. Lavezzorio prepared to start a new court battle. Several weeks ago a jury in Judge Brentano's court found Cuneo guilty of breach of promise and awarded Miss Lavezzorio, who lives at 3769 Indiana avenue, damages of $30,000.

Attorney John G. Campbell, counsel for Cuneo, made a motion for a new trial on the basis the damages were excessive. Judge Brentano offered to fix the amount at $6,500. Miss Lavezzorio refused. Wallace Streeter, her counsel, will ask that the new trial be set for immediate hearing.

RANDALL'S FIRST WIFE WINS SUIT AGAINST SECOND



MRS. HANNAH RANDALL.
[Archibald Photo.]

A jury in Judge Hebel's court wrote finis yesterday to one chapter in Mrs. Hannah Lebold Randall's eleven year court fight to clear her name. She was awarded damages of $2,500 against Mrs. Mayme Hardy Randall, 625 Buckingham place, present wife of Louis E. Randall, millionaire manufacturer, who was found guilty of making slanderous remarks.

During the last eleven years Randall's divorced wife has employed twenty-five lawyers to handle her case and the dockets of the Superior court have been packed with legal charges. A bill asking that Randall's divorce decree be set aside is still pending. The bill charges the divorce was based on fraud and the perjury of four witnesses.

The damage action found its basis in remarks alleged to have been made by the second Mrs. Randall several years ago, when the two women met on a public thoroughfare. Randall has an office at 23 North Franklin street. His divorced wife lives at 1107 Lawrence avenue.

Flivver Upsets Morale of Shoe Repairers' Union

The esprit de corps of the Union Shoe Repairers of Illinois was above reproach before a flivver was added to the properties of the society. The car became not only an issue in an election of officers, it appears, but occasioned the presence in court of Louis H. Marks, secretary. Marks was arrested on complaint of Lou Levinson, who charged larceny by bailee.

Judge Howard Hayes dismissed the case. Marks said the flivver was presented to President A. Hoffman of the union by a rubber heel manufacturing company and Hoffman gave it to him to use.

Marks has filed suit against the union, claiming $605 salary is due him.

NEGROES PLAN SOCIAL CENTER IN LAKE FOREST

Buy Site Within Block of Market Square.

Plans for the building of a Negro community house in the residential section of Lake Forest were disclosed yesterday when the Rev. H. E. Johnson, pastor of the Lake Forest African Methodist Episcopal church, acquired title to a tract of land at the southwest corner of Bank lane and Illinois road.

The site is just a block south of Market Square and within a block of the residences of Arthur T. Aldis, Charles F. Atkinson, and John T. McCutcheon, all of whom are absent from home. Many other residents of the vicinity are on winter jaunts in Florida, California, and other sunny spots.

May Build Church, Too.

"Our present plans," said the Rev. Mr. Johnson, who lives in Waukegan, "are to build a community house, but we may build a church also. The site, which is only 50x150 feet in area, may be added to later on. We intend to found an institution that will lift up the tone of the entire north shore.

"All of our church members who so desire will be given training for domestic service to make them more useful and efficient employés in north shore homes."

The plans for the community house have not as yet become generally known in the suburb, but a few of the residents were informed last night by real estate men.

Seaverns Frowns on Plan.

"I do not believe the plan is a good one," said George A. Seaverns Jr., whose home is not far from the site. "It would be better, I think, to build the community house in Waukegan, where Pastor Johnson resides, or in the colored district of Lake Forest."

The property was purchased from Smith Hayes, colored, who owns other property adjoining.

FORMER OFFICER SEIZED.

Little Rock, Ark., March 5.—Hogan Oliver, who retired last month as state auditor, was arrested late last night on an indictment charging him with having obtained money by false pretense. He was released on $50,000 bond.

SUGAR HOLDING FIRM, BANKRUPT, BLAMES SLUMP

Boston, Mass., March 5.—The Continental Products corporation, a holding company for several large sugar concerns, filed a voluntary petition in bankruptcy today. Liabilities were placed at $5,392,288 and assets at $704,837.

Counsel filing the petition said that a composition offer would be made to unsecured creditors, who would be given the opportunity of accepting 7½ per cent of their claims in a new holding company rather than the smaller settlement that probably would result if the present proceedings were carried through to adjudication in bankruptcy. The petition was filed by vote of the corporation, it was said.

The slump in the sugar market was said to be responsible for the condition.

16 TAXIS, FRIEND AND FOE, RACE THROUGH PARK

Rivalry between the chauffeurs of rival taxicab companies resulted in another spectacular outburst early yesterday morning. Fifteen cabs raced through Lincoln park while revolvers were fired.

Two drivers for each company, who lodge dcomplaints against each other at the Town Hall station following the mêlée, were arraigned in the Sheffield avenue court later in the day. The cases were continued until March 16.

Chorus Girl Leaps Out of Window to Meet Death

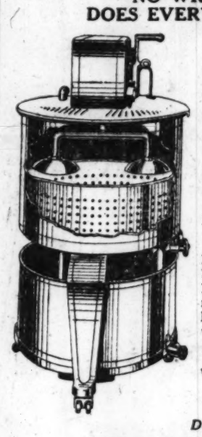
New York, March 5.—Bonnie Woodward, 26, a chorus girl, jumped to her death here early today from the fifth story window of a West Forty-seventh street hotel.

MILK DEALERS GET MOST SPACE AT EXHIBITION

A check for $6,787.50 was handed to Henry J. Kramer, business manager of the Pageant of Progress exposition, yesterday by F. H. Rollman, vice president of the Bowman Dairy company, reserving for the milk distributors of Chicago the largest exhibition space taken so far by any one industry.

The milk men will fill twenty-eight spaces at the exposition, which will be held on the municipal pier July 30 to Aug. 14, with working exhibits designed to educate the public to the great strides in the milk industry.

KLYMAX
Electric Vacuum Clothes Washer
NO WRINGER REQUIRED
DOES EVERYTHING BUT IRONING



Why buy a washing machine that does only part of the work when you can buy the "KLYMAX" that does all the work and COSTS NO MORE?

A demonstration will convince the most skeptical that the "KLYMAX" will wash, sterilize, rinse with circulating water and wringer—DRY the finest clothes without handling AND NO WRINGER REQUIRED.

The vacuum cups as operated exclusively in the "KLYMAX" prevents breaking buttons, tearing clothes or other accidents known to happen by use of wringer, not mentioning tear and wear on yourself from handling clothes many times through wringer and rinsing tubs.

The "KLYMAX" is the only machine that will do all your hard work on wash day.

Cash or Easy Payments

Demonstrated at
Home Utilities Company
Room 303 Mallers Building, 5 South Wabash Avenue
Phones Dearborn 1658, Randolph 1038

Martha Weathered INC
IMPORTER

ANNOUNCES THE OPENING OF HER SALON IN THE DRAKE HOTEL ON MONDAY, MARCH SEVENTH. PRESENTING THE UTMOST IN RAIMENT FOR THE WOMAN OF FASTIDIOUS TASTE.

Gowns *Manteaux* *Furs*
Lingerie *Blouses* *Novelties*

GROUND FLOOR
The Drake Hotel
NORTH MICHIGAN BOULEVARD AT WALTON PLACE

PARIS *NEW YORK*



No Connection With Any Other Chicago Store

Watch Us Grow! George Bernards *Watch Us Grow!*
GEO. B. FRIEND Pres
35 SOUTH STATE ST.
NEAR MONROE

Spring Suits



Nothing we might say about these suits—their styles, values and excellent qualities—would make you think them one bit better than they really are; in fact, we find mere words inadequate to describe these suits as they should be, so permit us to suggest that in justice to yourself and to the suits you should come Monday and see them yourself as they really are.

Values to $65.00

THE STYLES
Box styles, ripple effects, belted jackets, tucked panel backs, vest and vestee models, eton coats.

THE MATERIALS
Tricotines, mannish serges, silvertones, twill cords, checked velours.

34.75

Values to $85.00

THE STYLES
Finger tip length coats, flare backs, tuxedo effects, jaunty pony and mandarin effects. Mannish and braid bound coats, cape jacket effects.

THE MATERIALS
Piquitines, poiret twill, covert cloths, tricofina, twill cords, esquotine.

49.75

Katharyn Sheahan
9th Floor Stevens Bldg.
Suite 914-916 17 North State St.
Our Policy—Money Cheerfully Refunded

Beginning Monday---A Sale of
Spring Dresses
$39.75

All New Sample Models, Values Up to $85

This extraordinary purchase of sample models within three weeks of Easter, we believe, sets another new merchandising record on State Street.

Materials—
Kitten's ear crepe, crepe de chine, taffeta, tricotine, crepe meteor and other fashionable materials.

Styles—
New ruffled apron effects, graceful straight-line models, puffed hip effects, new long-waisted blouse, draped and flare skirt models in many charming variations, as featured in the smartest fashion magazines this month.

The sale begins Monday. There may not be enough to last more than one day. Therefore, to avoid disappointment, be here early tomorrow.

Coats and Suits—Values to $97.50, Monday $69.50
A special selling of the newest models in all the leading materials and fashionable colors—values to $97.50—Monday, $69.50.



This model, $39.75

9th Floor Stevens Bldg.

ADOLPH MARKET CO



PHONES RANDOLPH 4277-2415-2416 200-208 N. STATE ST. COR. LAKE ST.

Mail, Phone and Country Orders Promptly Filled—Double Stamps Tuesday
March Deep Cut Prices Monday and Tuesday
Ask or write for our Weekly Bargain Bulletin—mailed free to any address.

American Family Soap 10 bars with $2 grocery order (meat, fruit and dairy items excluded) for 49c

Hams Morris high grade sugar cured, 13-15 lb. average.... 26½c
Bacon, Sinclair's famous squares, country cured, per pound 18½c
Corn Beef, sugar cured and boneless, no waste 16½c
Salt Pork, sweet pickled bean pork, lb. 16½c
Smoked Butts, Arnold Bros. country style, per lb. 18½c
Sausage, fresh made breakfast links, lb. 18½c
Chuck Roast, choice young and tender beef, per lb. 14½c
Hams, Hormel's high grade Celas, 8-10 ave. 18½c

Coffee Any high grade in 3 lb. cartons at $1.09
1,200 No. 2 cans Farmhouse Brand Strawberry or Blackberry Preserves, 40c value 25c
1,000 No. 2½ lb. cans Yellow Cling Peaches, in heavy syrup, 40c val., 25c
Quart can Wild Forest Maple Syrup, 49c
White Tuna Fish, 30c value 23c
5 lb. Gold Medal Flour 28c
Del Monte or Glenora Brand, tall cans Asparagus, 60c value, 3 for $1.00
Maxola Oil, ½ gallon cans 95c
Fine Tapioca, special, 3 lbs. for 25c
Tomatoes, Wilson Cert, 2½ cans 12½c
Lakeside Brand Strawberry or Raspberry Jam, 35c value, 4 jars $1
6 pkgs. Wool Soap Flakes 49c
5 lb. pkg. Sunsweet Prunes, special, 98c
55c jars Marinated Herring 39c
Lakeside Brand Extra Telephone Peas, dozen, $1.95; can 18c
Sardines in pure olive oil, 18c value, this sale, 2 cans 25c
Royal Baking Powder, cream of tartar, ½ lb. cans; special 19c

We Sell SKINNER'S the highest grade Macaroni, Spaghetti, Egg Noodles and other Macaroni Products

Potatoes Choice White Michigan, per peck 25c
Sun-Kist Navel Oranges, 40c value, dozen 25c
Florida Grape Fruit, large size, each 5c
N. Y. Greening Apples, 10 pounds 39c

Eggs Strictly fresh, in 1 dozen cartons 39c
Butter Pure Elgin Creamery, special, lb. 55c
30c jars pure peanut butter 19c
Cheese Full Cream, Wisconsin, 5 lbs. $1.20; special, lb. 25c
Finest Old English, sharp, 46c lb. value, 5 pounds, 29c
$1.40; lb. 29c
Extra Fancy Swiss Cheese, 90c lb. value, at 59c

EXTRA SPECIAL—LEAF LARD Bell shaped, fresh cut, at 11½c

Borden's Chocolate Almond Bars Filled with nuts, 24 in box, special, 85c

Brach's 75c 1 lb. box Assorted Chocolates 39c
Peanut Brittle, fresh & crisp, lb. 12c
Jordon Almonds, $1.25 value, special, pound 35c
Salted Almonds, fresh roasted, lb. 49c
Chocolate Chips, wafers, delicious, per pound 35c
Jumbo Blanched S'l'd Peanuts, lb. 15c

Hops 1920 crop, just arrived from Oregon, $1.25 pound quality, for this sale, per pound 59c



A. M. Co. Bohemian Malt Extract is the world's finest product with genuine flavor and taste. Why use imitations? Thousands using it and recommending it. $2.50 value; our price, 12 2½ pound cans, with Bohemian. 1920 hops, $14.00; can. $1.25

$1.25 Norwegian Imported Cod Liver Oil 65c
$1.25 Park & Tilford Grenadine Syrup 89c
Fernet Branca, bottled in Italy, pints 1.59
$1.75 bottle Leverett & Schudel's Imported Raspberry or Citron Syrup 89c
95c bottle New York White Grape Juice, quarts 65c
$2.50 Moquin Vermouth, special 1.59

D. & C. Malt Extract Best in flavor and taste. Case of 12 qt. jars or cans, $11; each, with 1920 hops, 95c

CITY HALL ASKS $26,880,575 FOR IMPROVEMENTS

Lays Plans to Make 1921 a Record Breaker.

With several of the city bond issues exhausted and large nicks taken out of others by 1920 expenditures, the city administration has asked authority to make 1921 a record breaking year for disbursement of public improvement funds.

Awaiting the council finance committee's attention are departmental estimates for 1921 expenditures for bridges and the west side street improvements amounting to $26,880,575. Last year the city spent $2,607,896 on the Ogden avenue, South Water street, Ashland, Robey, and Western avenue improvements in experts' fees and other preliminaries. However, no dirt flew on the improvements.

The controller's report gives the resources of the bridge bond fund as $1,717,319, of which only $275,565 is in available cash, but the administration declares $11,675,575 is needed for new bridges and the completion of old ones. The request presages another bond issue for bridges to make up the difference.

Viaduct Will Cost $5,200,000.

To complete the Roosevelt road viaduct, the cost of which was originally estimated at less than $1,000,000, an appropriation of $3,450,000 is necessary, the city engineer's report says, with $791,000 due from railroads listed as an asset. The final cost of the improvement will be in the neighborhood of $5,200,000. The $1,750,000 bond issue for the job, voted in 1912, has been exhausted with the exception of $4,060.

The cost of bridge building has more than tripled since the 1911 and 1915 bridge programs were laid out, according to the figures. Only about one-third of the work contemplated has been done, although the $9,755,000 authorized by the voters in those years has dwindled to less than $300,000.

Nevertheless the administration recommends such expenditures as the following for bridge construction: La Salle street bridge, $1,300,000; Madison street, $1,277,000; Adams street, $1,500,000; Van Buren street, $1,500,000; completion of Roosevelt road bridge, $1,625,000; completion of Wells street bridge, $660,000. The total to complete bridges now under way is given as $3,606,505.

Other Funds Near Exhaustion.

Among other facts gleaned from the controller's report are:

Of the $1,200,000 authorized in 1912, 1914, and 1915 for bathing beaches, $359.61 remains.

Less than $400,000 remains of the three Michigan avenue improvement bond funds, totaling $8,800,000, and about $1,200,000 will be needed to complete the job.

The 1916 bond issue fund of $3,750,000 for street lighting now amounts to $18,200.

Of the $150,000 bond issue for comfort stations voted in 1917, $119,000 remains, which the administration asks be appropriated for 1921 uses.

Street Bonds Funds.

The 1920 expenditures from the $26,600,000 bond issue for west side street improvements, the balance in these funds exclusive of reserves for discounts on bonds unsold, and the "estimated needs" for 1921 as given in the request of the finance committee are:

Improvement	1920 Expenditure	Balance in Fund	Estimate for 1921.
Ogden av.	$ 456,235	$ 4,233,055	$ 4,752,000
South Water	430,560	2,901,542	3,346,000
Ashland av.	879,536	4,152,018	4,882,000
Western av.	464,096	1,758,766	1,225,000
Robey st.	377,469	7,546,320	1,000,000
Totals	$2,607,896	$20,591,701	$15,205,000

The table shows the first official admission that the bonds voted will not furnish enough money to pay the expense of the improvements. Some members of the finance committee believe if the work is done at present price and wage levels the bond money will be less than half enough for the big jobs.

Four Hour Day Urged to Lessen Unemployment

New York, March 5.—Pamphlets advocating a four hour working day were distributed at an unemployment conference held in the Rand School of Social Sciences here today and attended, it was announced afterward, by delegates from forty-three labor organizations. Representatives of local engineering societies were present to learn the details of a plan to link together the working man and technical expert. The conference was one of several, it was announced, to be held shortly in various cities and industrial centers.

ALDERMAN CLEARED OF CHARGE HE GAVE ROBBER REVOLVER



ALD. LEO J. KLEIN.

Ald. Leo J. Klein of the Twenty-second ward yesterday was absolved in Chief Justice Charles A. McDonald's Criminal court of the charge of furnishing a revolver to a confessed bandit.

Rudolph Hazucks, convicted of robbing Charles John of $35 last December, testified that Ald. Klein had given him his revolver.

Judge McDonald summoned Klein into court. "It's absolutely untrue," Klein said, and explanied that Hazucks had tried to blackmail him.

"I'll take it all back," said the defendant.

"Very well," concluded the judge, "you can take ten years to live on the robbery conviction."

WHERE DOES U. S. END AND CANADA BEGIN ON JUNKET?

Order Covers Home Cities, but Others Are on List.

BY OSCAR E. HEWITT.

Mayor Thompson's traction commission has spent $194,914 of the $250,000 appropriated. Ald. McCormick has been attempting for two months to get an itemized statement of the expenditures submitted to he city council. He has had two orders and one ordinance passed requesting detailed information. The traction commission failed to respond, but it is understood that Controller Harding will make a report at the next council session March 11.

Rumor had it that the expense of the western junket was to be paid from the commission's appropriation. That is incorrect. The expense of the aldermen to Kansas City, Denver, Grand Canyon, Los Angeles, San Francisco, Portland, Seattle, Victoria, Vancouver, St. Paul, and Minneapolis is to be paid directly from the traction companies' receipts. A total of $6,600 was drawn from the Chicago Railways company receipts and the same amount from the Chicago City Railway company deposits on Friday—a total of $13,200 for the junket.

Joker in the Order.

This expenditure is made under authority of an order passed by the city council on Feb. 25 authorizing "a tour of certain cities of the United States," wherein may arise a little joke on the aldermen. The "tour" on which they left Friday night contemplates more than three and a half days' traveling in and through cities which are not within the United States—but are in Canada.

The purpose of the "tour," in the language of the order authorizing it, is to "secure information to be used by the committee in considering the use to be made of said traction fund in purchasing and constructing street railways in the city of Chicago." This is the fund from which was drawn $13,200.

From this same fund came the appropriation of $250,000 for the mayor's traction commission. Of the $194,914 spent of it, $181,221, was spent last year and the other $13,693 was expended during the first two months of this calendar year.

Lawyers Get Their Bit.

Take the $181,221 first. Of this the outside legal services cost $92,762. Perhaps City Controller Harding will tell the city council how much of that was paid to Chester E. Cleveland at $150 a day, how much to Edward H. Wright, Charles E. Ward, and William F. Mulvihill at $100 a day each and how much to Charles S. Wharton, Louis J. Behan and William Goldstein, other lawyers, at $50 a day each.

Their employment was authorized May 3 of last year. Recently Mr. Mulvihill has quit the payroll to take another legal job on the sanitary district payroll and former Judge F. Barrett has taken Mulvihill's place, but Barrett's compensation was made $125 a day. That was authorized Feb. 4 last.

Engineers Profit, Too.

For engineering services last year the commission paid $67,788, for draftsmen $19,200, and for miscellaneous $151. These items total more than $160,000 out of the $181,221.

Of the difference one of the interesting items is for "railway transportation outside of the city, including Pullman," which totals $151. Then there is another item for exactly the same amount, exactly $151, for "traveling expenses other than transportation."

The office force of the commission is not large. Its salaries for the year totaled only $12,094—less than the aldermen have been given to spend in the next three weeks.

For the first two months of this year the outside legal services have cost $8,225, as against only $3,819 for engineering services and $216 for draftsman's services.

Again this year the commission demonstrates that traveling "expenses other than transportation" equal the cost of "railway transportation outside of the city, including Pullman." For the former an item of $38.05 has been paid and for the latter $38.57.

Brother Officers to Decide on "Rhine Horrors" Talk

New York, March 5.—[Special.]—The speech Lieut. Col. Alexander E. Anderson of the 165th infantry, the old 69th, made at the "Rhine horror" meeting at Madison Square garden last Monday will be considered at a meeting of officers of the 165th infantry Sunday evening at the Waldorf. "All such officers are requested to be present," the announcement said.

Anderson declared he never had witnessed any German atrocities during his war experience nor had he heard of any.

CABLE

Last Week of Cable's Annual Piano Sale

Sharp Reductions on Brand New Instruments

As a special final-week sale feature, we offer three groups of brand new, quality instruments at sharp price reductions.



Group One—Upright Pianos
Reduced $155

It will be many a month before you'll find as fine a lot of upright pianos so reasonably priced as these. There are several attractive models from which to choose, in various finishes—all quality-built throughout.



Group Two—Baby Grands
Reduced $135

At our extremely low sale prices, you can well afford to own a charming Baby Grand. There are several models offered, all well built, true toned, and richly finished. You'll find these exceptional bargains, priced lower than you would expect for instruments of this quality.



Group Three—Player Pianos
Reduced $100

In this group, too, you have a choice of a number of models, in various woods. The mechanical design and construction of these players is excellent. There are no complicated parts to get out of order. They play all standard 88-note music rolls, and can also be played by hand as a regular piano. These are real player values—don't let them pass.

THIS is your last chance to purchase a high-quality, artist-used Piano or Player Piano at a sharply reduced price.

For this is positively the last week of Cable's Annual Grand Opera Sale—the once-a-year piano-selling event that sets the record for big values.

Scores of piano buyers were quick to respond to our first announcement of this year's sale. They made immediate selection, saving from $75 to $175 on their purchases.

There are still many exceptional bargains here, awaiting last minute purchasers. A number of fine instruments have just been received, and placed on our floors, radically reduced for final-week clearance.

Bear in mind that these instruments are not the ordinary type of used pianos and players. They have been used by artists of the Opera Company and by other well-known professional musicians for concert and studio work. All have had unusually good care; all are guaranteed to be in excellent condition—inside and out. Many cannot be told from brand new instruments.

If you intend to purchase a piano—either a Grand, Upright or Player—any time this year, we sincerely urge you to buy here and now. This is the time to buy—right now you can get a better piano for less money.

Artist-Used Uprights

Semi-Colonial Model Oak	$ 325
Semi-Colonial Model Mahogany	360
Export Model Upright Oak	375
Export Model Upright Mahogany	375
Export Model Upright Mahogany	375
Export Model Upright Oak	375
Export Model Upright Mahogany	385
Luxor Model Oak	385
Semi-Colonial Model Oak	420
Semi-Colonial Model Oak	425
Semi-Colonial Model Oak	440
Semi-Colonial Model Walnut	450
Puritan Model Walnut	475
Doric Model Mahogany	935
Doric Model Mahogany	950
Doric Model Mahogany	975
Colonial Model Mahogany	1025
Colonial Model Mahogany	1075

Artist-Used Grands

Small Grand Mahogany	$ 750
Baby Grand Mahogany	785
Miniature Grand Mahogany	850
Miniature Grand Mahogany	865
Puritan Grand Mahogany	950
Semi-Grand Mahogany	1200
Semi-Grand Mahogany	1225
Baby Grand Ebony	1600
Baby Grand Mahogany	1700

New Sample Instruments
(Discontinued Styles)

Full Size Upright, first quality. Reduced by	$125
Well-Known Eastern Made Upright, plain case, latest design, polished mahogany. Reduced by	105
Modern New York Made, First Grade Upright. Reduced by	110
Beautiful Art Model Design Upright; factory sample. Reduced by	155
Large Size Sample Upright, mahogany finish. One of the more moderate priced makes. Reduced by	90
Sample of a well-known western house in polished finished mahogany, apartment model. Reduced by	95
Colonial Model Sample, case in polished mahogany. Full size upright. Reduced by	150
Medium Grade Upright, fine quality of tone, sample case shown in polished walnut. Reduced by	120

Renewed Pianos and Player Pianos
(Exchanged for new Cable-made Instruments)

Upright Pianos

Hallet & Davis	$130
Camp & Co.	145
Sterling	175
Bauer	195
J. P. Hale	195
Schubert	225
Stults & Bauer	225
J. P. Hale	230
Merriam	250
Warner	265
Fischer	265
Boothe Bros.	275
Wegman	285
Chase Bros.	295
Chickering	295
Hazelton	315
Hallet & Davis	315
J. Bauer	375

Player Pianos

J. M. Root	$395
H. M. Cable	585
Kingsbury	585
Krell	615

You Need Not Pay Cash You can buy any one of these instruments on our easy payment plan—small initial payment, balance like rent. Price no higher for extended payments. Special, easy terms granted during this final week of the sale.

CABLE
Piano Company
Home of the Celebrated Mason & Hamlin

Cable Corner

Cable Piano Company, Wabash and Jackson, Chicago
Please send, without obligation, additional information, descriptions and terms of payment. I am interested particularly in a ☐ Grand Piano. ☐ Upright. ☐ Player Piano. ☐ Victrola. ☐ Victor Records.
Name .....
Address .....
City .....

Wabash and Jackson

T 3-6

O'CONNOR & GOLDBERG



THE O-G JARDIN

Featured Monday in The O-G State St. Bootery in Brown or Black Suede and Patent Leather, at

$12.50

O'CONNOR & GOLDBERG
205 STATE STREET, SOUTH, NEAR ADAMS

SPECIAL VALUES IN O-G HOSIERY!

IN THE O-G BOOTERIES AT
23 and 25 Madison Street, East
205 State Street, South

O-G CHIFFON WEIGHT HOSE—In castor gray, African brown, black, silver and flesh. A pair, $4.50

O-G PURE THREAD SILK HOSE—With silk garter tops and soles. In black, white and all new shades of gray and brown. A pair, $2.85

O'CONNOR & GOLDBERG
SEVEN O-G STORES IN CHICAGO

O.W. Richardson & Co.

125 South Wabash Avenue

Semi-Annual Sale

15% to 60% Reductions
on all our
High Quality Furniture

Every piece of Furniture in our complete stock has been reduced from 15% to 60%. A wide range of prices gives you an opportunity to make any selections you may choose, from the inexpensive pieces to the more luxurious. Every piece is of standard Richardson Quality and carries with it our guarantee of dependability and good service.



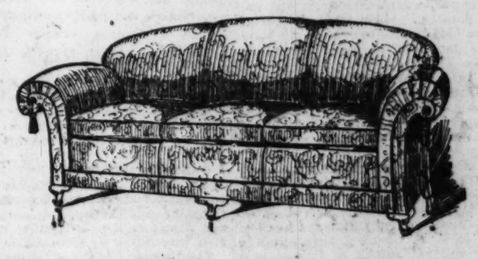
Walnut 7-Piece Dining Room Suite

Five Side Chairs and One Arm Chair, Former Value $203.50 ..... $130.00

A beautiful suite finished and constructed to please the most exacting buyer. Sixty-inch solid walnut table top, and chairs with blue leather slip seats.

This sale includes other exceptional values in Dining Room Suites—many reduced to half price.





Mohair Overstuffed Living Room Suite

On Sale This Week, 2 Pieces, $550.00 Value, $375.00

A large, deep seated Davenport with comfortable Arm Chair to match. Each piece has spring edges, spring arms and removable spring filled cushions. May be had in Mole, Blue or Wistaria Mohair coverings.

Other Living Room Specials

$650.00	Solid Mahogany Cane and Silk Velour 2-piece Suite	$325.00	
465.00	Overstuffed Mulberry Velour 2-piece Suite	232.50	
400.00	Overstuffed Mulberry Velour 2-piece Suite	200.00	
850.00	Overstuffed Blue Velour 3-piece Davenport Suite	425.00	
365.00	Overstuffed Velour or Tapestry 3-piece Suite	197.00	
746.00	Overstuffed Blue Velour 3-pc. Suite	373.00	
620.00	Overstuffed Tapestry 3-piece Suite	280.00	
460.00	Overstuffed Tapestry 3-piece Suite	230.00	
585.00	Overstuffed Tapestry 3-piece Suite	292.50	
$500.00	Mahogany and Cane 3-piece Bed Davenport, Taupe Velour Suite	$250.00	
185.00	Overstuffed Tapestry Arm Chair	89.50	
85.00	Overstuffed Tapestry Rocker	42.50	
160.00	Overstuffed Taupe Velour Arm Chair	89.00	
60.00	Mahogany Tapestry or Velour Wing Chair or Rocker	35.00	
720.00	Overstuffed Tapestry Suite	350.00	
175.00	Silk Velour Wing Chair or Rocker	87.50	
540.00	Mahogany and Cane 3-piece Bed Davenport Suite	270.00	
450.00	Mahogany and Cane 3-piece Suite	225.00	
648.00	3-piece Overstuffed Suite, Mulberry Damask and Velour	324.00	

Reduced Prices on Richardson Rugs

We are offering beautiful and durable Rugs of every weave and design—for every room in the home or office—at reduced prices which you cannot afford to overlook.

Unusual Values in 9x12 ft. Rugs

9x12 ft.	Royal Wiltons	$82.50	$98.50	$110.00
9x12 ft.	Worsted Wiltons	99.00	109.50	115.00
9x12 ft.	Wool Chenilles	47.75	142.50	150.00
9x12 ft.	Axminsters	35.00	59.00	62.00
9x12 ft.	Seamless Velvets	48.00	58.50	76.00
9x12 ft.	Body Brussels	63.75	67.50	.....
9x12 ft.	Tapestry Brussels	30.75	35.00	38.50
9x12 ft.	All Fiber Rugs	13.25	18.00	20.00
9x12 ft.	Wool and Fiber Rugs	15.50	19.25	24.50
9x12 ft.	Rush Rugs	10.00	34.75	.....
9x12 ft.	Grass Rugs	15.50	21.00	25.00

These Rugs will pay dividends of satisfaction during years of service.

Small Wilton Rugs

	Wool Wilton	Worsted Wilton		Wool Wilton	Worsted Wilton
22½x36 inch	$7.50	$8.85	3x3 ft.		$13.25
2¼x4½ ft.	9.25	13.25	3x5¼ ft.	$17.50	20.75

Extra Large Size Rugs

9x15 ft. Best Royal Wool Wiltons, $125.00
11¼x12 ft. Best Royal Wool Wiltons, 125.00
11¼x12 ft. Fine Worsted Wiltons, $165.00
11¼x15 ft. Best Royal Wool Wiltons, 169.00

O.W. Richardson & Co.

Rugs, Furniture, Carpets, Linoleums, Phonographs, Columbia Records

125 South Wabash Avenue
Just North of Adams Street

TENANTS SCORN 'FAIR RENT' PLAN; SEEK STATE AID

Albany Park Flatters to Be Organized.

Consigning to oblivion the "fair rent" schedule of the Chicago real estate board, officials of the Chicago Tenants' Protective league made plans yesterday for an intensified windup of their campaign to have the Kessinger bill passed.

Harry Goldstine, vice president and acting chief executive of the real estate board, said he believed the rent schedule has been well received by Chicagoans.

"Do you recommend to landlords that they prepare new leases, using the schedule prices in cases where tenants have been forced to sign at a higher figure on or before March 1?" he was asked.

"That is what we expect them to do," said Mr. Goldstine. "Yes, we really ought to do it. Of course, I don't know what they will do if they do not care to follow our wishes. That is a matter for them to decide."

Calls Schedule "Pish Posh."

Officials of the tenants' league continued to express disgust with the rent schedules.

"So they say the schedule was well received," commented A. E. Jessurun, secretary. "And they are still talking about it. Pish posh and rumble bumble, is my answer.

"Even if the schedule had some merits, the board has no way of enforcing it. Their membership comprises about 10 per cent of the property owners of Chicago. The other 90 per cent will do as they please. They haven't even the power to punish their own members if they refuse to obey its mandates."

To Invade Albany Park.

Plans for the invasion of the Albany Park district, where rent gouging landlords are reported to be 'running wild," were considered. The territory involved is between North Spaulding, North Kimball, Montrose, and Lawrence avenues. Meetings in this district will probably be held late this week.

Meanwhile friends of Michael J. Faherty, president of the board of local improvements, were hailing him as a model landlord. Mr. Faherty, who was the principal subdivider of Albany Park, said he has not raised the rents of a building he owns for fifteen years.

"Although I have lost money on the building, I will not raise the rents," he said. "I expect that prices will be reduced to such a point that I will make a reasonable return on my investment."

Nine tenants in the building at 3935-41 West Jackson boulevard organized last night. They sent letters to Luke W. Duffy of Indianapolis, the owner and a member of the Indiana assembly, and to M. J. Connery, agent, stating they will not submit to further rent increases, and they intend to remain in the apartments. In three years they have been raised from $37.50 to $60, and this year they have been asked to pay $85.

West Park Board's Old Job Chief Reinstated

W. W. Smith was yesterday reinstated to his former position as superintendent of employment of the West Chicago park board system, from which he was removed last August by the Lowden board. He was succeeded by George C. Wharton. Smith was reinstated under a writ of mandamus issued by Judge Morrill.

BANK OF KINDNESS

Draw a Check on It for the Unfortunate.

BY REV. G. A. MacWHORTER.

The annual luncheon of the Mothers' Relief association, an organization that assists in the support of women more than 75 years old, will be given at the Hotel La Salle on March 17. Mrs. Frank Rayner, chairman of the committee on arrangements, and Mrs. F. E. Marston, vice president of the association, are assisting Mrs. Joseph R. Blair, president, in preparations for the meeting. A feature of the luncheon will be the attendance of twenty-five presidents of Chicago women's clubs. Little Miss Patsy Kraftherfer, 4 year old classic dancer, will appear in several dances.



PATSY KRAFTHERFER [Photo: Melvin H. Sykes.]

WEEKLY STATEMENT.

European relief council—	
Previously acknowledged	$423.00
Mrs. L. Castro	10.00
Total	$433.00
China famine relief fund—	
Previously acknowledged	$290.00
Mrs. L. Castro	5.00
Arvid Magnuson, Highland Park	5.00
Mrs. W. H. Dahme, Chicago	2.50
Total	$302.50
Camp Algonquin fund	93.85
Near east relief fund	55.00

The American Red Cross has appropriated a second $500,000, making a million dollars in all, for the relief of the starving inhabitants in three of the five northern provinces of China that are being swept by famine, according to a statement just received from Thomas W. Lamont, chairman of the American committee for the China famine fund. John Earl Baker, director of famine relief in China for the American Red Cross cabled, referring to this new appropriation:

"This will be used to extend present operations. Tremendous task ahead. Can handle it without actual debacle only if relief is received in time."

All agencies are working together and the Chinese authorities are helping all they are able.

INSTITUTE SETS A NEW RECORD IN ATTENDANCE

Attendance at the Art institute, the largest art school in the world, set new records last year, Controller C. A. Hough announces. Pupils at the school from Jan. 1, 1920, to Jan. 1, 1921, numbered 4,267.

Public attendance at the institute continued to climb in 1920, reaching 1,136,174 persons. This was nearly 100,000 more than the previous year. Visitors on a recent Sunday totaled 15,800.

In membership the institute is first in the country, Mr. Hough reports. It has touched 12,600. The museum's income, he said, is between a quarter and a half million dollars, its endowment amounting to about $3,500,000.

The Ryerson library of the institute, devoted entirely to art, has acquired a total of 14,000 volumes, while the Burnham library, devoted to architecture, has 2,700. Attendance figures for both last year reached 64,000.

National Biscuit Company Makes Price Reductions

Reductions averaging from 2 to 3 cents a pound on the wholesale prices of twenty-three varieties of bulk cake goods were announced yesterday by the National Biscuit company. The price reductions were made effective March 2. In many sections of the city an immediate reduction of the retail prices was noticed.

YOUTH STEALS TO AID SIRE OF 10; LANDIS MERCIFUL

Pastor with Pay of $900 Needs Boy's Help.

Another example of justice tempered with mercy was written on the records in Judge Landis' court yesterday.

Adolph Kalkbrenner, 19 years old, and a son of the Rev. Adolph Kalkbrenner, pastor of the German Evangelical church in Elmhurst, was called before the judge charged with stealing $15 from the mails.

Four envelopes, torn open and their contents spent, lay on the table.

"I stole," said the boy, "to help my parents."

"How's this," said Judge Landis, turning to the boy's father. "Do you need the help of the boy?"

"Yes, judge," said the Rev. Kalkbrenner, "I have ten children and I have to feed and clothe them on a salary of $900. My boy has had a good Christian bringing up. He has always been devoted to Christianity. I know that he would not have stolen except to help me support the children.

"I can't get along without him very well, judge. Adolph has always helped me a lot."

The judge thought a moment. Then he turned to Robert A. Milroy, assistant district attorney.

"What do you think about this," he asked.

"I do not think this is a case of criminal intent," he said. "I believe it is simply a case where a youth yielded to temptation."

Judge Landis sentenced the boy to serve seven weeks in the county jail at Woodstock.

CITY HALL QUITS PLAN TO REPEAL FIFTY WARD BILL

The effort to repeal the fifty ward bill to save the jobs of thirty-two aldermen who will be automatically retired under it in April, 1922, has been virtually abandoned by the city administration. City hall leaders have decided that it would be both "dangerous and foolish" to attempt to repeal a law which voters last November approved in a referendum by more than 100,000 majority.

"I am against repealing the law, but am not against amending it to provide for an aldermanic election in 1922," Speaker Dahlberg of the house of representatives and one of the original sponsors of the fifty ward plan, said yesterday.

In the opinion of the speaker and Acting Corporation Counsel James W. Breen, such an amendment would have to be submitted to the voters for ratification at the June judicial election.

U. S. Physicians to Open Congress Here Tomorrow

Organization for health work, health centers, education, and the licensing of physicians will be discussed at the four day congress of American physicians which opens at the Congress hotel beginning tomorrow.

STOP & SHOP

Reg. U. S. Pat. Off.

The World's Best to Eat

This Is a Real CANDY STORE

So real that every candy want you have can be supplied.

SO REAL—that every kind we have is the best anyone can make.

SO REAL—that every one of our prices is lower than you find anywhere in town.

For instance, we sell full cream Caramels, in 8 different flavors, at 59c lb. that others get from 90c to $1.00 per pound—and theirs can't be better.

We sell an assortment of Chocolates and Bon Bons known as Lady Clementine Specials, containing 34 different kinds to the pound—hard and soft centers, thick chocolate coating of the very highest quality. Others get as high as $1.25 per pound. Our price, 79c

Our prices are never high

Tebbetts & Garland

Mandel Brothers

March sale specials

4,000 yds. double-border scrim, marquisette, 28c

An excellent assortment of attractive patterns in white, ivory and ecru at a price decidedly out-of-the-ordinary.

Curtain nets in filet and madras weave, 85c yard

The filet nets are in several neat designs—the madras nets in white and ivory. 50-inch width. Original price, 1.50.

Remnants of imported tapestry in wanted color combinations—3.95—4.95—7.85 each. Eighth floor.

Polychrome lamps at 33 1-3% off

Floor reading lamps, torchieres, table lamps; some with shades, others with mica globes. Torchiere pictured.



500 library table lamps, with shade, $6

Handsome lamps in mahogany finish and with silk shade in choice colors; complete with plug, cord, socket. Rare values. Sixth floor.

Enameled kitchen cabinets

---March sale specials

White enameled cabinets equipped with porcelain enameled extension table top, metal-lined cake and bread box, crystal glass spice jars and sugar container—

one-fourth below regular

at 42.50

The cabinet is sketched; same style in golden oak finish, 42.50.



White kitchen tables at 8.75

Well constructed tables, equipped with porcelain enameled top, roomy cutlery drawer with nickel-plated handle.

White kitchen chairs at 2.95

White enameled kitchen chairs, well made of seasoned wood—the bow back style sketched. Sixth floor.

These items typify a wide choice of March sale values.

Breakfast sets, 32 pieces, $5

—of thin American porcelain with dainty spray designs; gold line edge. Sixth floor.



400 dinner sets, 42 pieces, $10

—with border decoration and gold line edges.

Crystal water sets, 7-pc., $2

6 glasses, large tankard jug, engraved. See cut. Sixth floor.



400 light cut crystal cracker and cheese dishes at $1.

9x12 royal wilton rugs, linen fringed, 87.50

Handsome rugs in oriental patterns; 8.3x10.6 size, March sale, $83. 9x12 seamless axminster rugs, 46.50. 9x12 worsted wilton rugs, best quality, in wanted designs, special, $135; the 8.3x10.6 size equally special, $123.

Anatolian oriental mats, large sizes, at $12

4x7 Persian Iran rugs, lustrous, silky, colorful, $65. 12x15 Chinese rugs, magnificent patterns, decidedly special at $520. Eighth floor.

Dining and bedroom furniture at half price

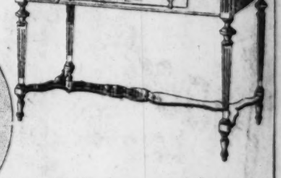
Continuing the sale of a Grand Rapids factory's canceled orders.



Fernery, 10.75

Full sized fernery, finished in brown mahogany and equipped with self-watering metal pan; wood panel sides. Illustrated at the right.





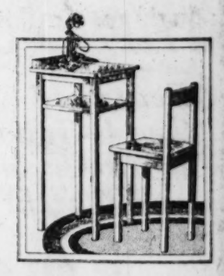
Library table

—of mahogany or walnut, in Louis XVI. design; top 26x42 inches; convenient drawer space. Sketched above. 32.50.

Cannot accept C. O. D., telephone or mail orders for these specials.

The "Ramsbury" dining suite

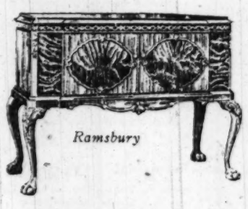
Oblong table 50x68 inches, extending to 10 feet; buffet 84 inches long; china cabinet (not illustrated); side table, five side chairs and one arm chair with damask seats; ten pieces, in mahogany; $1026. In walnut, 1032.50. Separate pieces available. See illustration. Seventh floor.



'Phone set, 9.75

Stand with solid mahogany top; complete with chair, as pictured; specially priced.

Your selections will be held for May delivery, on request.

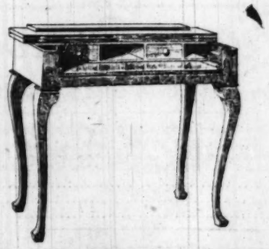


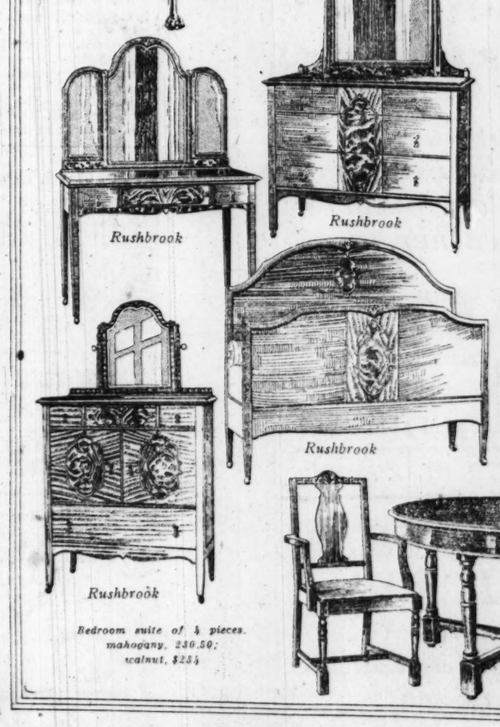
Ramsbury

Also many other dining and bedroom suites at half price.

Spinet desk, 29.75

Queen Anne design; brown mahogany finish; 36-inch width; spacious writing bed, pigeon holes. Sketched below.





Rushbrook

Bedroom suite of 5 pieces. mahogany, 230.50; walnut, $234



Hanford

Buffet, table and 6 chairs, $218

8-pc. "Hanford" dining suite, $218

8 pieces, of mahogany. Table, 54-inch top with 8-foot extension; buffet 66 inches long; five side chairs and one arm chair, blue leather seats. Separate pieces may be purchased.

The "Rushbrook" bedroom suite

The 4-pieces—mahogany, 230.50; walnut, $234. Full size bed, 45-inch dresser, chiffonette, 44-inch dressing table with triplicate mirror. With vanity dresser instead of dressing table, in mahogany or walnut at $25 extra. Twin size bed, mahogany, $60; walnut, $61. Seventh floor.



Hanford

STARCK

Payments $12 Per Month

We Accept Liberty Bonds

Pay No Money Down

Special Player-Piano Offer----No Cash Down

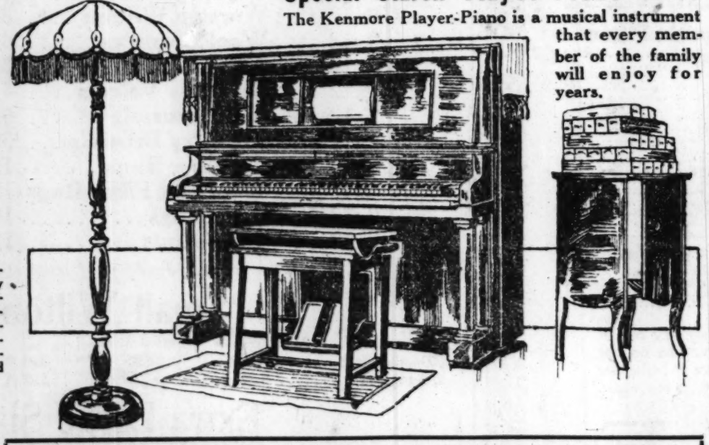
We will accept your old piano or phonograph as first payment on a new Starck-Kenmore Player-Piano. At the end of 30 days begin your regular monthly payments of $12. Surprise the family with a new Player-Piano, an instrument that every member of the family can play and enjoy.

IN 30 DAYS MAKE YOUR FIRST PAYMENT OF $12 PER MONTH

A Description of the Kenmore **Player-Piano**

It is a full-size instrument, playing 88-note music. Choice of oak or mahogany case, beautifully finished. The player-action is of the highest type and exceptionally responsive. FULLY GUARANTEED! The KENMORE Player-Piano compares favorably with instruments selling at $650.00 to $750.00 and the complete outfit is now only

$435



Special Starck Player-Piano Offer

The Kenmore Player-Piano is a musical instrument that every member of the family will enjoy for years.

FREE IF YOU BUY NOW We will give a mahogany Floor Lamp with silk shade, Music Roll Cabinet, Combination Player-Piano Bench and a good selection of Music Rolls with each Player.

Out-of-Town Customers

We ship any Piano or Player-Piano anywhere in the U. S. direct from our factories, Chicago, on our FREE TRIAL, NO MONEY DOWN, EASY PAYMENT PLAN. Write for Special Bargain Bulletin.

P. A. Starck Piano Co.

Manufacturers of Starck Grand, Upright and Player-Pianos

210-212 S. Wabash Ave., (NEAR ADAMS) Chicago

NEW STARCK PIANOS At Low Factory Prices

We are manufacturers of Starck Grand, Upright and Player-Pianos. If you are thinking of buying a new Upright Piano, Player-Piano or Grand Piano get our FACTORY Prices and Easy Terms.

LOOP DENTISTS' OFFICE HELD UP; 1 SHOT; LOOT $3

Surf Hotel Guests Get Burglar Chase Thrill.

A lone bandit walked into the second floor dental parlors conducted by Dr. F. A. Ross at 322 South State street last night, held up three employés and two patients, shot a colored orderly in the hand, and escaped with $3.

Fifteen minutes before the holdup Dr. Ross and his wife left the building with nearly $500.

"Pair of Gloves" His Ruse.

"I think I left a pair of gloves here," the robber said as he walked in. A moment later occupants of the office faced an army automatic.

"Where's all the money?" the robber asked Dr. D. E. Curry, assistant to Dr. Ross, who was just giving a receipt to Miss Mary McDonough, a patient.

"It's gone," Dr. Curry replied. Just then Shirley Marshall, 3303 Rhodes avenue, a Negro attendant, reached toward his vest pocket for his watch. The bandit fired once, the bullet striking Marshall in the hand. The robber then fled toward the rear of the building and ran down the fire escape.

Surprise Burglar in Home.

A burglar was surprised in the home of Charles A. Steele, general manager of the Page Leather Belting company, on the third floor of the apartment at 445 Surf street, last night. Mr. Steele, his wife and two children, had been out and returned early. As they entered a man with a revolver in hand faced them. Steele slammed the door and ran down the stairs to give an alarm.

Guests of the Surf hotel, just across the street, came out to aid in trapping the burglar, but their quarry quietly slipped out the back way and escaped. He got no loot, although he had several hundred dollars' worth of valuables packed up.

Buckingham Heads Union League's Regular Ticket

George T. Buckingham heads the regular ticket selected yesterday by the nominating committee of the Union League club. The other candidates selected are Fletcher M. Durbin, first vice president; William A. Illsley, second vice president; Walter S. Ross, secretary; Clifford Arrick, treasurer; and William J. Jackson, Arthur H. Woodward and James B. Kaine, members of the board of managers. Bernard E. Sunny is chairman of the nominating committee, the other members of which are Charles S. Cutting, George W. Dixon, John V. Norcross, and John T. Richards.

FINED $100 FOR ANNOYING WOMAN.

A. Joseph of 6501 Drexel avenue, was fined $100 and costs when he appeared before Judge Morgan yesterday on a charge of disorderly conduct. He was arrested in the Langley theater, Langley avenue and East Hyde Park street Friday for annoying Mrs. Lucy Simmons of 2523 East Marquette road.

CITY PLANNER SUNDAY EVENING CLUB SPEAKER



ALLEN D. ALBERT. [Wallinger Photo.]

Allen D. Albert, formerly editor of the Minneapolis Tribune, the Washington Times, and the Columbus (O.) News, a correspondent during the Spanish-American war, and at present interested in the development of cities, will speak at the Sunday Evening club this evening on "The Young People of 1921."

Mr. Albert has studied over 400 cities in the United States, Canada, Mexico, and Cuba, and has been active for many years in the service of organized charity, playgrounds, public health, and city planning. He was elected president of the International Rotary Clubs in 1916, and during the war served in various capacities for commissions on training camp activities.

Wife Charges Cruelty to Former Chicago Rail Man

Robert L. Blakesley, formerly a railroad official here, is charged with cruelty in a divorce bill filed yesterday by Mrs. Betty Blakesley through her attorney, John A. Irrman. A powder case, dishes, a watch and a pocketbook are weapons the divorce bill alleges Blakesley used in "bruising his wife."

Distributor Wanted

For Six Cylinder Automobile

Exceptional opportunity for right man to make big money. Car made in touring, roadster and coupe models. For full particulars

Address F P 130, Tribune

WORM YOUR DOG

Every dog needs worming occasionally. Sergeant's Sure Shot Capsules for dogs (liquid for puppies) never fail. 60 cents at dealers or from us by mail.

FREE DOG BOOK

Polk Miller's famous Dog Book, 64 pages, on care, feeding and training, also pedigree blank, ailment chart and Sen. Vest's celebrated "Tribute to a Dog." Write today for a free copy.

POLK MILLER DRUG CO.

A Medicine for Every Dog Ailment

Sergeant's DOG MEDICINES

Standard 40 Years

21 Governor St. Richmond, Va.



Good News! $412 $412

PRICES REDUCED

THE PLAYER YOU WANT AT THE PRICE YOU WANT TO PAY

Start Your Monthly Payments April 15

Bottom Prices Offered You by Story & Clark for Monday and Tuesday Only!

New "Tryber" Player Piano, Guaranteed, $412

Terms as low as $3 per week.

Open Monday Night

Bargains in Used and Rebuilt Instruments

PIANOS		PLAYERS	
Lyon & Healy Make Oak Upright Piano, $195			
Chickering & Son, used	$75	88-Note Mahogany Case, Player, used	$275
New England, used	$65	Late Style Mahogany Case, Player, used	$350
Story & Clark, 88-Note Player, used	$570	Haines, used	$185

Over 165,000 Story & Clark Instruments in Use

STORY & CLARK, 315 South Wabash Avenue.
Gentlemen: Please send me a copy of your catalog.
Name..... Street.....
Town..... State.....
T. 3-6-21

Story & Clark PIANO COMPANY

315-317 S. Wabash Ave., Chicago

In Business Since 1865—Your Protection

CITY TO COMPARE PRICES, PORTIONS, IN RESTAURANTS

Comparative tables of restaurant prices, showing the diner the exact amount of food he is getting for his money, will be issued daily beginning next week by the council committee on living costs. This was announced yesterday in a report sent by Russell J. Poole, secretary of the committee, to Ald. Max Adamowski, its chairman.

The price lists and the weights of food portions will be given for restaurants, drug stores, hotels, and cafeterias in all sections of the city, Mr. Poole said.

"These restaurants will not be handpicked," declared Robert S. Iles, counsel for the committee. "There will be no discrimination."

Keep Prices Up, Charge.

Provision costs have decreased 50 per cent on the average, according to Mr. Poole, and the wages of waiters, cooks, and other restaurant help have been reduced from 15 to 20 per cent.

"Yet with a few exceptions," he says, "restaurant prices have not been cut more than 15 or 20 per cent; in some instances increases of from 15 to 50 per cent have been put into effect and wartime portions have not been increased.

"We find a number of places formerly containing bars cannot realize that the liquor business has 'done gone and went,' and are adding to the consumers' cost of food in order to derive the same profit as they did when they sold intoxicants.

"Many places are charging 30 cents for a sandwich throughout the day and demanding 50 cents in the evening. Their argument is that the increase is to cover the cost of the music and entertainment, but at the same time they slap on a cover charge of 75 cents.

"Two patrons at noon may eat two sandwiches for 60 cents, but in the evening the sandwiches will cost them $2.50. Such restaurants should be licensed as theaters and made to pay fees according to seating capacity.

Soft Drinks Also Jump.

"We also find the prices of soft drinks have been raised from 500 to 1,000 per cent. A bottle of near-beer over the counter costs the consumer 20 cents and the same thing in these restaurants costs from 35 cents to $1, with the addition of the 75 cent cover charge."

The report to Ald. Adamowski asks that a meeting of the committee be called early this week for consideration of the first comparative price lists.

Recruiting Stopped, but 'W. G. Harding' Joins Army

Crawfordsville, Ind., March 5.—[Special.]—Sergeant Benjamin Fulks, U. S. A., stationed here, is the father of a son born at 8:55 a. m., March 4, so the sergeant and his wife will call the baby Warren G. Harding. The war department has stopped recruiting, but the baby practically has joined the army.

YOUTH'S SLAYER GETS OFF WITH MANSLAUGHTER

Mother of Victim Faints at Verdict.

A jury in Judge Dever's court, after eighteen hours' deliberation, yesterday returned a verdict of manslaughter against Henry S. Vanderburg, special policeman for the federal reserve bank. He was on trial for the slaying on Oct. 2 of Clarence Siebert, a student of the University of Illinois.

When the verdict was read the mother of the slain youth, Mrs. Frank Siebert of Riverside, collapsed. She was taken to Judge Dever's chambers, where she again fainted.

In finding the man guilty of manslaughter, the jury recommended clemency. The defendant will not be taken before Judge Dever for sentence until March 19. At that time it is expected a motion for a new trial will be heard.

Siebert was shot in front of the Harris Trust and Savings bank. At the time he was accompanied by Norman Bradbury. Vanderburg, who was off duty, is said to have approached the two and said to Bradbury, who had a roll of music under his arm, "What-'ja tryin' to do—sell music on the streets?" He then shot him without

Bradbury also testified that the special policeman was under the influence of "moonshine whisky." Lieut. John Norton and other policemen corroborated Bradbury.

Vanderburg declared that he thought the two boys were going to rob the bank.

Mrs. H. T. Treadwell Heads Women Voters' League

The Chicago League of Woman Voters elected the following officers yesterday at the Congress: President, Harriette Taylor Treadwell; first vice president, Mrs. W. B. Laird; second vice president, Mrs. J. R. Kline; secretary, Mrs. R. W. Randall; treasurer, Mrs. Howard L. Ray.

Not until you have worn a Lane Bryant Corset will you know the satisfaction and comfort of being properly corseted.

Lane Bryant CORSETS

We have fitted and measured over a million stout women and know the exacting requirements of the stout figure.

Lane Bryant Corsets reduce the figure, give slenderness and graceful lines.



Corsets, 6.95-18.00
Brassieres, 1.75-6.95
Second Floor

Lane Bryant

Wabash Ave. at Washington St.

1921 Will Reward FIGHTERS

REVELL & CO.

Wabash Ave. Adams St.

(A Business Editorial)

DOES IT FIT?

Serve as you go—is a pretty good slogan.

Money—wages—profit—are not all.

The highest form of salesmanship is nothing but service.

Never make it easy for your concern to get along without you.

After all—money—wealth is not the real prize of life, it is only a trophy, a symbol. It may carry with it no satisfaction. Indeed, it does not carry with it genuine, lasting satisfaction unless it has been won and used fairly, honestly and honorably.

Don't fool yourself that So-and-So has everything he wants. If his advance, or what appears like success, has not been fairly won, do you imagine that he doesn't know how you and other people regard him? Do not think for a moment that he enjoys being looked at askance, or that he wouldn't exchange most of his advance or gains to stand high with you and other people—and to stand high with himself.

After all, one has to give full, fair value in labor, service or goods, or he won't last. Such natural laws are inexorable.

For the first time in many years we are omitting the March Sale in favor of

Our Readjustment Sale

which should and will be continued during this readjusting period



Rare Oriental Rugs

Domestic Rugs, Carpets, Linoleum, etc.

Thousands of beautiful, interesting rugs to choose from. A wonderful collection.

Turkish Mats
Two Hundred
5.75 7.75 9.75
Fine Ladig and Anatolian weaves in pretty designs. Hundreds to select from.
Colors are mostly red and rose.

Oriental Mossoul Rugs
42.50 47.50 55.00
Average size 3.3x5.0. Eight hundred Rugs—the entire collection on sale at less than pre-war prices. Three special lots.

Persian Lilahan Rugs
135.00 150.00 165.00
These Rugs are all very fine and closely woven in quaint old designs, in long nap, soft silky tones. Sizes average 4.8x8.9.

Rare Baluchistan Rugs
27.50 32.50 37.50
They are all rich, silky pieces and in average size 2.9x4.10.

Persian Kurdistan Rugs
75.00 85.00 95.00
The almost square size Rugs, 3.10x6.6. Quaint Oriental effects in soft tones.

Persian Dozar Rugs
95.00 110.00 125.00
These are all fine, closely woven, silky effects, in rare old designs. Average 4.6x6.8.

Rare Afghan Rugs
27.50 37.50 45.00
Average size 3.3x4.6 long. They are all in the soft, rich, silky red tones.

Large Khiva Rugs
165.00 195.00 225.00

Oriental Hall Rugs

Sizes from 3.3 to 3.9 wide, 10.6 to 13.6 long

65.00 75.00 85.00

Persian Mahal Carpets, 265.00, 295.00, 335.00
Sixty-five Rugs, average 9x12. They are all strong and durable, in bright, soft tone effects.

Beautiful Persian Sarouk Carpets, 675.00, 750.00, 875.00
These Sarouks are the finest weaves, with long, silky nap, in the rich shades of dull red, blue and old ivory. Sizes range from 8.4 to 9 feet wide and from 11 to 12 feet long.

Large Oriental Carpets

	Regular Price	Sale Price
Ispahan, 9.9x13.4, blue ground, allover design	1,150.00	650.00
Arak, 9.11x13.10, ivory ground, small allover pattern.	685.00	475.00
Anatolian, 10.1x13.6, blue ground, allover pattern	1,175.00	750.00
Arak, 13.11x10.6, rose ground, allover pattern	950.00	585.00
Mahal, 10.5x14.3, blue ground, blue medallion	975.00	575.00
Laristan, 15.8x10.9, blue ground, ivory medallion	1,175.00	675.00
Herese, 10.9x13.5, blue ground, allover pattern	575.00	385.00
Laristan, 14.6x10.2, black ground, allover pattern	1,375.00	875.00
Mahal, 8.6x12.7, rose ground, allover pattern	700.00	435.00
Laristan, 12.3x8.10, rose ground, large pattern	975.00	485.00
Laristan, 10.1x15.4, plain ground, small medallion	975.00	575.00
Arak, 13.1x8.6, rose ground, small pattern	875.00	585.00
Laristan, 12.7x9.2, black ground, allover pattern	875.00	550.00
Persian Ispahan, 9.4x11.0, blue ground, blue and rose medallion	850.00	495.00
Saruk, 11.9x8.8, tan ground, rose medallion	675.00	395.00
Arak, 8.5x12.3, blue ground, allover pattern	575.00	375.00
Mahal, 14.10x10.5, rose ground, allover pattern	725.00	495.00
Arak, 11.4x14.8, black ground, allover pattern	950.00	575.00
Arak, 14.6x11.5, red ground, allover pattern	850.00	635.00
Laristan, 13.8x10.5, blue ground, allover design	850.00	550.00
Laristan, 14.3x10.0, blue ground, small medallion	850.00	495.00
Persian Ispahan, 10.5x12.6, light rose ground, blue medallion	1,050.00	550.00
Persian Ispahan, 10.5x12.6, blue ground, rose and ivory medallion	1,150.00	575.00
Laristan, 12.0x18.0, red ground, allover pattern	1,475.00	975.00
Serapi, 11.5x20.1, rose ground, allover pattern	1,375.00	975.00
Laristan, 12.2x17.9, blue ground Chinese design	1,150.00	850.00
Meles, 12.8x20.4, ivory ground, allover pattern	1,275.00	975.00
Laristan, 12.0x17.9, blue ground, allover pattern	1,875.00	1,175.00

Velvet Rugs
Seamless—All Wool
Money Saving Event
54x27 10.6x8.3 12x9
6.35 47.50 49.50
Two hundred Rugs to select from. Strong and durable. Oriental designs in soft tone effects.

Royal Wilton Rugs
2.95 3.35 3.75
Extra heavy quality in Chinese, Persian and allover designs.

9x12 feet	107.00
8¼x10½ feet	101.00
6x9 feet	69.00
27x54 inches	11.50

Curtains and Draperies

Duchess and Irish Point Curtains

An opportune sale of really wonderful Curtains.

All are new, conveying the latest ideas in style and pattern. Only the finest workmanship has been employed and the best materials used.

Prices of Interest to You

The Curtains
10.50 12.50 15.00 17.50 Per Pair

The Paneling
2.15 3.00 3.25 3.75 Per Section

Real Brussels Curtains
These curtains are artistically designed and stitched with very fine sewing threads over excellent net; 40 and 45 inches wide, 2½ yards long.
Reduced Prices prevail on our entire stock.
12.50 15.50 17.50 22.50 Per Pair

Voile and Marquisette Curtains
Lace edged; others with lace insertions; some with motifs in corner of good quality, at the popular prices:
3.75 4.50 and 5.50 Per Pair

Imported Madras Curtains
In cream color, artistically patterned; usually priced to sell at 5.50 per pair, now..... 3.50
Another lot of colored madras curtains over creamy grounds; available colors are blue, pink, yellow; the usual $8 quality; absolute values, at, per pair, 5.25

Drapery Materials for the Window and Door
Drapery fabrics are here in a wide presentation at remarkably low prices:
Halcyon Cloth, 50 in. material, at, per yard..... 3.50
Imported Madras, 45 in. material, at, per yard..... 3.25
Plain Diana Cloths, 50 in. material, at, per yard..... 2.50
Cretonnes, 36 in. material, at, per yard, 85c, 65c and..... 45c
Bedding: Odd lots; Bed Spreads, Comforters, Blankets, all reduced at correspondingly attractive prices.

Beautiful Axminster Rugs

One hundred Rugs to choose from. Heavy, long nap. Strong pieces. Oriental and domestic designs in artistic tones.
Room sizes; seamless
32.50 37.50 45.00 47.50
Size 9x6 Size 9x7.6 Size 10.6x8.3 Size 12x9

Linoleums
A magnificent display of Inlaid Linoleums, Printed Linoleums, Plain Linoleums in different colorings, Battleship Linoleums, Cork Carpet, Cocoa Matting, Rubber Matting.

Wilton Velvet Carpet, plain one tone effects, suitable for any room in your home or office. Prices range:
2.95 3.35 3.75

PRICES

Printed Linoleums	1.10	Inlaid Linoleums	1.85
Plain Linoleums	1.75	Battleship Linoleums	3.50
Rubber Matting	1.85	Cork Carpet	1.85

An Important Purchase. A Manufacturer's Entire Stock of Chenille Wool Rugs
Hundreds of Rugs to choose from, in all the various sizes. We offer the entire stock at about one-half regular prices. The Rugs and Carpets are seamless and have a long pile surface of wool. Artistic and decorative one and two tone effects.
5.35 13.50 43.50
Size 54x27 Inches Size 7x4 Feet Size 10.6x8.3 Feet
8.25 24.50 48.75
Size 63x39 Inches Size 9x6 Feet Size 12x9 Feet

Here is a Bedroom Suite at a price you will like



Four Pieces
200.00
A Queen Anne

Design in Walnut or Mahogany. The construction is good and finish dull rubbed.

Bed, twin, full	51.00	Chiffonette	46.00
Dresser, 40 inch	53.00	Toilet Table	50.00

Other Bedroom Values

150.00 Mahogany Dresser, 44-inch top, Queen Anne design	89.00
195.00 Walnut Dresser, 50-inch top, Queen Anne design	135.00
112.00 Walnut Dresser, Adam design	75.00
225.00 Walnut Vanity Dresser	125.00
105.00 Mahogany Dresser, William and Mary design	68.00
180.00 Solid Walnut Chest of Drawers	87.00
112.00 Mahogany Dresser, Adam design	75.00
108.00 Walnut Dresser, 44-inch top	69.00
98.00 Walnut Chest of Drawers	49.00
110.00 Mahogany Chiffonette	59.00
90.00 Walnut or Mahogany Bed, full size, Adam design	50.00
98.00 Sheraton Mahogany Bed, inlaid, twin size	35.00
50.00 Golden Oak Beds, twin size, Colonial design	25.00
56.00 Circassian Walnut Toilet Table	18.00
42.00 Kenilworth Oak Toilet Tables	18.00
110.00 Mahogany Toilet Table, Adam design	30.00

For the Living Room

410.00 Overstuffed Davenport, removable seat cushions, spring edge, web bottom, upholstered in red silk velour. Sale price... 179.00

210.00 Overstuffed Arm Chair or Rocker to match davenport. Sale price... 79.00

317.00 Tapestry Overstuffed Pillow Arm Davenport (the better kind), removable seat cushions, tapestry extends to outside back. Reduced price... 212.00

163.00 Pillow Arm Chair to match davenport, removable seat cushions... 109.00

994.00 Overstuffed Suite, two extra large pieces, upholstered in colored mohair, combined with plain mohair and silk tassels. Reduced price... 665.00

356.00 Overstuffed Davenport, removable seat cushions, massive design... 178.00

175.00 Arm Chair, matches overstuffed davenport... 87.50

1,293.00 Overstuffed Suite, three pieces, upholstered in colored friezette, combined with plain friezette; the frames are solid mahogany, hand carved, and are finished in the antique polychrome. Sale price... 862.00

1,204.00 Italian Walnut Suite of rare beauty, hand carved frame; the upholstering is of colored friezette combined with plain all down seat and back cushions; silk tassels. Reduced price, 2 pieces... 675.00

175.00 Overstuffed Davenport, your choice of velour or tapestry; removable spring filled seat cushions. Sale price... 98.00

87.00 Overstuffed Arm Chair or Rocker to match... 48.00

241.00 Pillow Arm Overstuffed Davenport in tapestry. Removable cushions... 120.50

131.00 Large Arm Chair, removable seat cushion, matches davenport... 65.50

For the Dining Room

95.00 Walnut finish China Cabinet, Queen Anne design. Sale price... 32.00

55.00 Walnut Server, Queen Anne design. Sale price... 17.50

235.00 Walnut Table and 6 Chairs, William and Mary design. Sale price... 150.00

235.00 Jacobean Oak Table and 6 Chairs, William and Mary design. Sale price... 135.00

125.00 Jacobean Oak Buffet, Queen Anne design, 60 inch. Sale price... 84.00

69.00 Jacobean Oak China Cabinet, William and Mary design. Sale price... 49.75

265.00 Jacobean Oak Table and six Chairs, Oblong Table, William and Mary design. Sale price... 175.00

130.00 Solid Mahogany Buffet, Adam design, 60 inch. Sale price... 85.00

130.00 Solid Walnut Buffet, Adam design, 60 inch. Sale price... 85.00

80.00 Solid Walnut China to match. Sale price... 51.00

75.00 Walnut Server, Queen Anne design (Closed Cabinet). Sale price... 55.00

215.00 Jacobean Oak Table and 6 Chairs, William and Mary design. Sale price... 145.00

JAKE L. HAMON'S LIFE DIZZY; HIS DEATH SORDID

Clara Smith on Trial as Slayer Thursday.

This story gives details of the lives of the principals concerned in the killing of Jake L. Hamon, millionaire Oklahoma Republican national committeeman. The writer, Bert Love, was formerly editor of the Daily Ardmoreite, Ardmore, Okla., and is familiar with the background of the case, which has attracted nation-wide attention. The trial of Clara Hamon, who is charged with the killing, opens in Ardmore next Thursday.

BY BERT LOVE.

Ardmore, Okla., March 5.—[Special.]—At Wilson, a straggling town in the oil district west of Ardmore, where Clara Smith Hamon is living with her sister while awaiting trial, I found her apparently confident of her acquittal and eager for the trial to proceed without postponement. She is a young woman of 28, fairly good looking, not a beauty. She uses excellent language and gives the impression of being moderately well educated.

So much for Clara at the present. More of her later. Now, about the man she is accused of having killed. The man with whom, it is said, she lived for years. The man who, it is further said, told her in sober earnestness that he would yet be president and "she would be in the White House."

First Home in Lawton.

Jake Hamon was born and reared in Kansas. His mature life, his active career, belong to the southern part of this old Indian country and new commonwealth. Two places of residence, Lawton first, then Ardmore, were his. For a dozen years he was identified with Lawton, a pioneer town far to the west of Ardmore. For some ten years Ardmore, an old Indian territory town, capital of the Chickasaw nation, was his headquarters. In and from this latter town he operated in finance and in politics.

Hamon became the first city attorney of Lawton and served as territorial chairman of his party. A young graduate of the Kansas State university's law school, he came to Lawton poor and for years remained poor.

Oil Drew Him to Ardmore.

About ten years ago southern Oklahoma awoke suddenly to a gorgeous sunrise of promise—a huge oil painting, so to speak.

The Healdton oil field, thirty miles west of Ardmore, was the central attraction. Ardmore became the kerosene capital of southern Oklahoma. Healdton, Ringling, "Ragtown," and the other oil producing settlements were too close to the oily capital to permit of much refining as to the human element. A new oil town is just about the toughest settlement one may find in America today; and Ardmore, already notorious as a gunman community, partook most considerably of the toughness reflected from the neighboring oil fields.

Clara Came Along.

It was into this community that Jake Hamon came over from Lawton. With him came a young girl of about 18—Clara B. Smith, who had been a bookkeeper in a Lawton store when the future Republican national committeeman, the to-be Napoleonic financier and politician with an ultimate eye upon the White House, first knew her. He did not bring his family, so far as I have been able to learn, since I am told that Mrs. Jake Hamon and the two children never came to live in Ardmore.

Jake Hamon built railroads in Oklahoma and in Texas, but he never built a home in Ardmore. For more than eight years he occupied a modest room at the front of the second floor of a second class hotel, the Randol. In that room, according to the state's allegation, he was shot by Clara Smith, the girl he brought over from Lawton, on the evening of Sunday, Nov. 21 last; and hardly two blocks away, the Hardy sanitarium, whither he walked after the shooting, he died on the morning of Nov. 26.

All in City Blocks.

Just back of Hamon's room in the hotel, with a connecting door between, is the room occupied intermittently for about eight years by Clara Smith.

Across Main street from the Randol hotel, in the Von Weise building, are the offices where Hamon conducted his various oil enterprises.

Just to the rear of the Randol hotel, facing the next street, is Convention hall, where his body lay in state.

Thus, within the space of three city blocks, were enacted the closing scenes of the tragedy.

[Copyright: 1921: By the Kansas City Post.]

MRS. HAMON TO TESTIFY.

Ardmore, Okla., March 5.—A list of fifty-two witnesses who will appear for the state in the trial here March 10 of Mrs. Clara Smith Hamon, charged with the murder of Jake L. Hamon, was made public today. The list gives the first official information that Mrs. Jake L. Hamon will appear as a witness for the prosecution.

Included in the list are the following:

John D. Appleby, Oklahoma City, secretary of the Republican state central committee; Ed Dyche, Mr. Hamon's manager in his campaign for the national committeemanship; James A. Harris, Wagoner, Okla., Mr. Hamon's successor as committeeman; Frank Ketch, Ardmore, administrator of the Hamon estate; Drs. Walter Hardy, and A. G. Cowles, Ardmore, who attended Mr. Hamon after the shooting; E. W. Sallis, taxicab driver who is alleged to have driven Mrs. Clara Smith from Dallas to Cisco, Tex., on her flight to the Mexican border, and Mrs. Jake L. Hamon.

COUNTESS SAYS HOOVER WILL SEE GERMANY IS FED



COUNTESS WILAMOWITZ MOELLENDORFF. [Photo: Moffett.]

Countess Wilamowitz Mallendorff, whose husband died in service during the world war, addressed the American Unity Club of Chicago at luncheon yesterday at the Hotel Morrison.

"I am glad Herber Hoover has been appointed secretary of commerce," she said. "Mr. Hoover knows more about the world food condition than any other man. He will probably see that Germany gets foodstuffs. What they need most is raw material, particularly wool and cotton. Soap is also badly needed. At present it is impossible even to patch clothing. For that reason, paper clothes, rugs, carpets and even shoes are being manufactured in large quantities."

During her stay in Chicago, the countess is living at the Blackstone hotel.

PUBLIC HEALTH INSTITUTE GETS A 'CLEAN BILL'

Reporter Finds It Full of Quack Methods.

Given a "clean bill of health" by the Public Health institute, the reporter herewith returns the compliment.

There was a report extant last week that the institution was a charlatan—a sort of "quack" institution. THE TRIBUNE reporter found these rumors false so far as his experience goes.

It should be stated that the Public Health institute is an institution for the treatment of genito-urinary infections. It aims toward the eradication of so-called social diseases. Its offices are on the fourth floor of the Reliance building, State and Washington streets, where it has been established since the war by Dr. Joseph G. Berkowitz, a former army physician, who specialized in the service in the treatment of the ailments he is now seeking to eradicate.

Prominent Men Directors.

The institute has been established for about a year and has on its list of directors the names of Gen. James A. Ryan, Harold F. McCormick, A. A. Sprague, the Rev. Myron E. Adams, Samuel Insull, H. M. Byllesby, A. A. Carpenter, T. R. Gowenlock, and Nathan W. MacChesney—names well known to the city. It has been advertising in THE TRIBUNE and other Chicago daily newspapers.

In spite of its directorate, THE TRIBUNE was persuaded a week ago to investigate the institute. Reports came in that the institute was fraudulent and dishonest in its diagnoses, that once in its hands a patient would be given "treatment" whether it was needful or not, that it charged exorbitant prices, and that it had fallen into all the evil ways of the old line medical quacks, whom THE TRIBUNE has had a large share in driving from the city.

Ordered to Investigate.

A reporter was assigned to investigate these charges—the same reporter who "covered" THE TRIBUNE'S most recent crusade against the medical charlatans, and who succeeded in the course of it in getting the licenses of a number of these crooked doctors revoked by the state. He was told to work in the same way on the institute as he had on the medical fakers of the past. This he did, and this is his report.

The report would have been printed if the institute had been found "wrong." It is fair, then, to print this "good" report.

The Reporter's Statement.

"I went to the Public Health institute after being examined and pronounced in perfect health by Dr. V. G. Lespinasse of the Chicago Medical society," the reporter states. "As I went in I was handed a card to fill out with my name, address, occupation, and asked to state whether I was married or single. I gave the name George Tessman, a west side address, and stated that I was single. Then I asked to see the 'head doctor.'

"Dr. Berkowitz came out into the reception room to see me. He asked me what was the matter.

"'Well, I don't exactly know, doctor,' I said, using the same line of talk at which the old line quacks jumped with such avidity. 'I don't sleep well, I have pains in the back——' and I mentioned other complications, all fanciful.

"'Did you ever have gonorrhea?' he asked.

"I told him I didn't think so, and murmured something more about 'not feeling just right.' He paid no attention to this, but looked my shabby clothes over. Then he put his hand on my shoulder and said in a kindly tone:

"'Well, son, I can't tell whether there is anything wrong or not unless I examine you. This will cost you $3. If there is anything wrong with you, I can tell it by the examination. If not, I can tell that, too. If you think you need treatment, better be examined; if not, go home and forget about it.'

Examination is Thorough.

"I was examined. It was the most careful and complete examination of that nature I have ever passed through, and in my role of investigator I have been examined a plenty. While the examination was in progress I noted that all the instrumnets were carefully put into sterilizing apparatus. I was handled with the utmost care and consideration. When the doctor extracted the blood to be tested from my arm, I pretended to be frightened. Blood is extracted by piercing a vein with a fine needle, which is hollow so that it allows a great drop of blood to come forth at each heart throb. After he had inserted the needle in my arm, Dr. Berkowitz smiled at me:

"'You were scared, weren't you?' he said. "Well, you see, it wasn't so bad after all.'

As a matter of fact, it is not painful. I knew this beforehand, for I have been through it several times.

"My examination completed, I was told that 'so far we have discovered nothing wrong with you.' They told me to come back Saturday (March 5) for a report on the blood tests. This I did, and then Dr. Berkowitz told me that 'there is nothing the matter with you—nothing we can treat you for; go home and forget it; you're all right.' He gave me a copy of the report on the blood tests and bade me good luck.

"The treatment I received all the way through at the Public Health institute stands in great contrast with the invariable treatment I received by a dozen or more of the old line quack doctors during THE TRIBUNE'S campaign of a year or so ago against the charlatans. Those fellows told me that I was suffering variously from everything from the dread syphilis down to neurasthenia. Every one of them held before me the specter of the insane asylum, destruction and death from 'lost manhood.' For treatment, which every one, of course, said I needed, they made charges ranging from $65 to $200, according to the amount of money they thought I had.

"The Public Health institute made no attempt whatever to get me to take treatment. Its doctors made no talk of 'lost manhood' or other fancied diseases or ailments. I was told by several young men actually under treatment there (whom I casually struck up a conversation with) that the institute is 'all right,' and that they charge $1 a visit, and do not press their patients for money."

BEG YOUR PARDON

An article appearing in THE TRIBUNE of March 3 stated that Dean Roy C. Flickinger of the college of liberal arts of the Northwestern university had danced the toddle step with a co-ed and had subsequently indorsed the form of dance for future university dances. The incident related is entirely without foundation in fact and the ban against the toddle has not been lifted, Dean Flickinger asserts.

THE TRIBUNE on March 4 stated, in connection with an article about civic activities of the Highland Park Women's club, that Mrs. O. Laurence Oleson was president of the club. Mrs. Clarence Thayer is the president.

Hamon Left Quarter of Million in New York

New York, Mach 5.—[Special.]—Jacob L. Hamon left here $254,450 in cash on deposit with the National City bank and also a $1,500,000 debt due the bank on March 3, upon which loan he pledged 500 shares of Rockland Oil company and 1,200 shares of Wichita Falls, Ranger and Fort Worth Railway company, it was disclosed in the surrogate's court today through an order signed by Surrogate Cohalan exempting the New York property from inheritance taxation.

War Record Fails to Aid Driver in Speed Court

As a sergeant in the 108th engineers William R. Ridel of 6641 South Halsted street won commendation on more than one occasion in France. But his record did not help him when he was arraigned yesterday before Judge George B. Holmes on a charge of driving the car of his employer, Dr. W. J. Hurley of 6556 South Halsted street, "over the top" of a curbing while intoxicated. He was fined $100 and placed on probation.

Now at Our New Home 110 S. Wabash. Up Stairs



Selling out entire stock of Floor Lamps Wrought Iron Lamps, Junior Iron Lamps, Table Lamps, Silk shades of all colors and sizes to suit your taste. We offer this large assortment of lamp stock for less than cost to acquaint you with our new goods.

Large Sample Stock on Sale

FLOOR LAMP and SHADE

Buy One at Less Than Wholesale Price, NOW, $8.50 EACH

GOLDMAN'S FLOOR LAMP SHOP
110 South Wabash Ave.

W. H. BARTLETT CO. Chicago's Newest and Most Modern Store for Women W. H. BARTLETT CO

OUR 1ST Spring Suit Sale

starts Monday (tomorrow) morning at 8:30—it's the most **stupendous Suit Sale** ever attempted by any store in Chicago. **The styles are clever, distinctive—and the values are simply amazing.** For weeks and weeks we've been preparing for this event—and every woman who wants a new Spring Suit for Easter will certainly find it immensely profitable to attend this unusual sale. Every new Suit style—every new Spring fabric—every new idea in trimming is represented in this wonderful collection of over 1,500 Spring Suits. We do not exaggerate when we say values up to $80, because many of these same models are on sale today right here in Chicago at that price. But this store, with its policy of greater values at small profits, places the entire collection of finest Spring Suits on sale—starting tomorrow at 8:30 A. M.

Choice at only $29.75

All Sizes for Women and Misses

Extra Stout Sizes up to 48

Values up to $80



Our entire Third Floor made ready for this great Spring Suit Sale—starting Monday.

All garments plainly marked and arranged so that you can easily make your own selections.

Newest Spring Suits of Every Wanted Fabric

Twill Cords
Piquetine
Fine Wale Tricotine
Pin Seal Tricotine
English Tweeds
Covert Gabardines
Covert Cloths
Fancy Velours
French Serges
and All Finest Fabrics

—it's a most stupendous sale—

Values up to $80, all at $29.75

Sale Starts Monday Morning at 8:30

Sale Starts at 8:30 A.M.

Sale Starts at 8:30 A.M.

READ THIS GUARANTEE

The Bartlett Store guarantees, to undersell every store in America—if you buy a Coat, a Dress, a Suit, Furs, a Hat, or Blouses at Bartlett's and find the same article of equal texture, workmanship, style and finish at any other store at a price equal to or lower than our price, bring it back and get your full money back. The Bartlett Store buys for cash—sells for cash only—and operates on the lowest margin of profits of any store in America. We guarantee you'll dress better at a lower cost if you trade at Bartlett's—Chicago's newest and most modern store for women.

Newest Spring Suits in the Season's Best Styles

Box Models
Blouse Models
Flare Models
Cape-back Models
Sport Models
Semi-tailored Models
Long Coat Effects
Eton Effects
Tailleur Models

hand embroidery of silk, wool and beaded effects—button and braid trimmed—finest Pussywillow and Radium silk linings—

Values up to $80, all at $29.75

Sale Starts Monday Morning at 8:30

Entire New Store Exclusively Women's Wear

W. H. BARTLETT CO.

206-212 State Street—South Near Adams St.

Women's and Misses' Suits, Coats, Wraps, Dresses, Furs, Blouses and Millinery



"Dulcy" Gray Calf Suede—turned sole—full Louis wood covered heel. $5.85

Grossman's Greater Values

are not a matter of hearsay but a well-demonstrated fact. Reason—colossal purchasing power and unusual facilities for handling cash transactions. See the beautiful Spring Pumps and Oxfords displayed here this week at

$5.85

NEW STORE—"NO. 6"—NOW OPEN
4644 SHERIDAN ROAD
(Next Door to Pantheon Theatre)

Grossman's
1ST AND 2ND FL. MASONIC TEMPLE
(Cor. State and Randolph)
1240 MILWAUKEE AVE. (Near Ashland Avenue)
6307 SOUTH HALSTED ST. (Near 63rd Street)
3353 ROOSEVELT ROAD (Near Homan Avenue)
3253 LINCOLN AVENUE (Near School Street)

GROSSMAN'S QUALITY SHOES

at Our New Home
S. Wabash.
Stairs



FLOOR LAMP and SHADE
Buy One at Less Than Wholesale Price, NOW,
8.50 EACH

MAN'S FLOOR LAMP SHOP
South Wabash Ave.

BARTLETT
ale
ago. The styles
vent—and every
ale. Every new
500 Spring Suits.
re in Chicago at
Suits on sale—



All garments plainly marked and arranged so that you can easily make your own selections.
ring Suits
Best Styles
odels
els
ored Models
Coat Effects
Effects
Tailleur Models
, wool and beads
braid trimmed
and Radium silk
80, all at
.75
lorning at 8:30
Women's and Misses' Suits, Coats, Wraps, Dresses, Furs, Blouses and Millinery

SPENCER FINDS WAR COST ALLIES 140 BILLIONS

China Spent More than Japan, Report Shows.

[BY A STAFF CORRESPONDENT.]

Washington, D. C., March 5.—[Special.]—The total gross military cost, civilian losses and damages, loans and credits, estimated pension and insurance costs, charged against the allied and associated nations in the world war was approximately $177,402,269,225, while the total final loss of these nations, after credit indemnities are deducted, will be $139,702,269,225.

These estimates are included in a report filed with the senate today by Senator Spencer of Missouri, who explained that the statement and accompanying tables were for the information of the senate.

Jap War Expense Small.

Ninety-five per cent of all the money expended by the United States was for items not included in the indemnity provisions of the treaty of Versailles.

Despite the fact that cost of Japanese participation in the war was only one-tenth of 1 per cent of the cost of American participation, Japan, it is pointed out, received not only Shantung, but also the former German insular possessions in the Pacific, as well as all of the former German owned Pacific cables.

U. S. Loss $41,873,948,225.

The first table which gives by nations the great cost, the indemnity credits, and the final losses sustained is as follows:

Nation.	Gross cost.	Final loss.
U. S.	$41,173,948,225	$41,873,948,225
G. Brit.	51,652,634,000	41,202,634,000
France	54,272,915,600	38,272,915,000
Italy	18,680,847,000	15,180,847,000
Belgium	8,174,731,000	2,474,731,000
China	565,376,000	465,376,000
Japan	481,018,000	231,818,000
Total	$177,402,269,225	$139,702,269,225

Where U. S. Money Went.

The following tables show the amounts paid out by the United States:

Military cost as per Secretary Houston	$24,010,000,000
Extra cost, government functions	4,500,000,000
Civilian damages, shipping loss, pensions	2,360,000,000
Red Cross contributions	978,512,225
Other relief constributions	490,000,000
Congressional European relief	100,000,000
Grain corporation credits	60,375,000
War department credits	50,600,000
Shipping board credit	3,580,000
Credit by American nations to European nations	1,921,481,000
Government loans to European nations	9,760,000,000
Total	$44,173,948,225

It is explained that the United States has received an amount of German shipping as yet unknown. But it is expected that the amount, together with other receipts, will reach the sum of $2,360,000,000, which is the amount of civilian loss, pensions, and the like.

French Lose on Loans.

On the basis that all loans and extended credits as between nations are paid with interest, the following nations would charge off the following losses:

France	$39,112,915,000
Great Britain	32,502,634,000
United States	29,788,512,225
Italy	19,140,847,000
Belgium	2,474,731,000
China	265,376,000
Japan	31,818,000

E. D. BRIGHAM, RAIL OFFICIAL, DIES AT UNION LEAGUE CLUB

Edmund D. Brigham, assistant freight traffic manager for the Chicago and Northwestern railroad, died suddenly at the Union League club yesterday after an attack of heart trouble. He was 65 years old.



EDMUND D. BRIGHAM.

Mr. Brigham entered the service of the Northwestern forty-eight years ago as a telegraph operator and came to Chicago thirty-nine years ago. During the war he was a district manager of the United States railroad administration, with offices in Duluth.

He is survived by three sons, George S. of Buffalo, N. Y., Edmund D. Jr. of Coffeyville, Kas., and John N. of Chicago; one daughter, Mrs. Fanny Brown, and two brothers and one sister.

Funeral services will be held Wednesday afternoon at 2 o'clock from the Episcopal church in Glencoe. Interment in Rosehill.

2 BOYS STRUCK BY AUTOMOBILE BOTH MAY DIE

Norman Swanson, 8 years old, 733 North Dearborn street, was taking his 5 year old brother, Raymond, to the Ogden school yesterday when both were struck by an automobile at Chicago avenue and State street. Neither is expected to live. Lee F. Smith, 1330 East Forty-seventh street, owner and driver of the machine, was held after he had taken the boys to the Passavant hospital.

An odd accident may prove fatal to James Kane, 1126 Elgin avenue, Oak Park, a flagman at the elevated tracks and Richland avenue, Oak Park. Police say he gave a signal to Jensk Doe, 2117 Bissel street, to cross the tracks, then saw a train coming, and tried to stop the automobile. It was too late and the car struck him, hurling him against the train. His legs and arms were broken and his skull fractured.

Edward Link, 6 years old, 3057 Bonfield avenue, injured by an automobile Feb. 27, died yesterday at the German Deaconess hospital.

GENEROUS SPEED CASH TO MOTHER TO BURY BABY

Contributions were received by THE TRIBUNE yesterday to bury the baby boy who died Friday night at Michael Reese hospital. His penniless mother is still ill at the home of a switchman and his wife on the south side. She learned of the baby's death yesterday and was inconsolable. No word has been received from the Chicagoan who hurriedly departed for Omaha when the girl's condition became serious. The contributions:

Mrs. S., Milwaukee	$1	Anonymous	2
Anonymous	1	Mrs. Matthias	2
Mrs. Spengler	1	Dr. D.	1
Mrs. D.	1		
Miss F.	2		$14
M. K.	3		

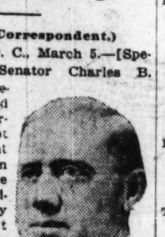
Undertakers estimated that the funeral, with casket, shroud and grave, will cost $32.50.

FORMER SENATOR HENDERSON SHOT BY INSANE FOE

Attack Result of a Land Deal 25 Years Ago.

(By a Staff Correspondent.)

Washington, D. C., March 5.—[Special.]—Former Senator Charles B. Henderson of Nevada, who retired from office yesterday, was shot through the right forearm while in his office at the senate office building today by Charles August Grock of Reno, Nev.



CHARLES B. HENDERSON.

The shooting was the result of an old grievance held by Grock against the senator resulting from a land deal in Nevada in 1896. Since that time Grock had been an inmate of an insane asylum in Nevada.

Senator Henderson probably saved his life by his quick action in throwing up his right arm when Grock pulled a gun on him and fired one shot. Immediately Senator Henderson stepped into his inner office and slammed the door in Grock's face.

Henderson Gets First Aid.

Senator Henderson was given first aid treatment by Senator Ball of Delaware, a physician, in Senator Ball's office.

In the room with Senator Henderson at the time of the shooting were three young women employed in his office. They ran screaming into the hall, calling for help. George B. Messer, clerk to Senator Broussard of Louisiana, whose office is immediately opposite Senator Henderson's, heard the screams and ran into the hall. One of the young women told him that Senator Henderson had been shot.

Gives Up His Revolver.

Mr. Messer went into Senator Henderson's office.

"The man who had done the shooting was standing in the middle of the room holding his revolver in his hand," said Mr. Messer. "I told him to drop it. Very accommodatingly he laid it on a box. I put it in my pocket and led him downstairs to the capitol police."

Senator Henderson took the whole affair smilingly.

"The man's insane," he said. "He has had a fancied grievance of long standing. He was in an insane asylum out in Nevada. They let him out too soon, that's all."

Age Wins Freedom for Man Accused by Girl of 13

It took all night for a jury in Judge Holdom's court to determine whether John Brown, 79 years old, of 6015 South Halsted street, was guilty of contributing to the delinquency of Ruth Deel, 13 years old, of 6017 South Halsted street. Brown was found guilty, was given a year in the bridewell and a fine of $200, but the jury recommended that he be placed on probation for the duration of his sentence because of his advanced age.

DEATH NOTICES

IN MEMORIAM.

AARON—Nathan L. Aaron. In fond memory of our dear son and brother, who passed away two years ago today.
MOTHER, DAD, SISTERS, AND BROTHER.

ARCHER—John R. Archer. In loving memory of John R. Archer, who passed away five years ago.
WIFE, MAUDE; CHILDREN, FREDERICK, AND MARY ELIZABETH ARCHER.

EGGERT—In fond and loving memory of Dr. Frederick C. Eggert, who departed this life eight years ago today. Gone, but not forgotten.
WIFE, LILIAN GEIST EGGERT.

FELDMAN—In loving remembrance of our dear wife and mother, Goldye Gordon Feldman, who passed away four years ago today.
MAURICE J. FELDMAN.
BURTON, AND HOPE LOIS.

LEMKE—William A. Lemke. In sad and loving memory of our dearly beloved husband and father, who died March 6, 1920.
In the graveyard, softly sleeping,
Where the flowers gently wave,
Lies the one we loved so dearly
In his lonely, silent grave.
The flowers we lay upon him
May wither and decay.
But the love and respect we bore him
Will never fade away.
FROM YOUR LONESOME WIFE AND SON.

RITTSCHOF—Anna Rittschof. In loving memory of our dear wife and our dear mother, who passed away five years ago, March 6.
LOUIS RITTSCHOF, DAUGHTER AND SONS.

TAGG—Emma E. Tagg. In loving memory of my dear mother, who passed away at midnight, March 5, 1918. "Sadly missed, silently mourned."
ETHEL M. TILLMAN.

ACKERMAN—Maria Ann Ackerman, March 4, 1921, at her brother's residence, 437 S. Leavitt-st., mother of Maggie A. McMillan, sister of Ira J. Davis. Funeral Monday at 10 a. m., at chapel, 2146 Madison-st. Interment at Channahon, Ill. Member of Morning Star chapter, No. 382, O. E. S., and Palestine White Shrine No. 34.

ANDERSON—Silas E. Anderson, beloved brother of Mrs. Nick Eggert and Charles Anderson, at his residence, 3139 Wilson-av. Funeral Monday, March 7, 2 p. m., from late residence to Forest Home cemetery.

ARLINGTON—Eliza Susan Arlington, March 5, 1921, mother of Dred C. Arlington. Funeral services from late residence, 1334 E. 53d-st., Monday at 3 p. m. Interment private. Pittsburgh, Pa., papers please copy.

BACON—Loretta M. Bacon, March 1, 1921, at Los Angeles, Cal., beloved daughter of the late Michael and Armie Callahan Bacon and sister of Sister Mary John Baptist, B. V. M.; William H. and Helen Bacon, cousin of Catherine Carey. Funeral Monday at 9 a. m., from her late residence, 4534 N. Sawyer-av., to the Church of Our Lady of Mercy, where requiem high mass will be celebrated. Interment at Calvary.

BERNERO—John Bernero, March 4, beloved husband of Theresa Bernero, nee Gazzolo, fond father of Mrs. Jennie Boyens, Mrs. Elizabeth McCuddy, Mrs. Mary Burge, and the late Louis Bernero, Mrs. Rose Cella. Funeral Monday, March 7, 9:15 a. m., from late residence, 3906 State-st., to Church of the Assumption, Illinois and Franklin-sts., autos to Calvary. Kindly omit flowers. For information call Wentworth 8659.

BROWN—Mary E. Brown, wife of Ira Brown of Wheaton, Ill., March 5, at 2 p. m. Funeral notice later.

CARNEY—Nellie Carney, suddenly, at Passavant hospital, beloved sister of Mrs. Rose Blackburn and Anna May McKenny and the late Miles and James Carney. Funeral Monday, March 7, at 9 a. m., from undertaker's chapel, 4540 N. Western-av. Interment Dixon, Ill.

CHAPPELL—Sophie S. Chappell, beloved mother of Mrs. W. J. Guy. Funeral service at Christ Episcopal church, 65th and Woodlawn-av., Monday, March 7, at 1 p. m. Burial at Rosehill.

CHRISTENSEN—Sina Somers Christensen, beloved wife of H. P. Christensen, mother of E. Jessie Christensen, sister of John Somers and W. G. Somers of Los Angeles, Cal. Funeral Monday at 2 p. m. from 2239 Northav. to Graceland.

COLLINS—Ann Collins of Desplaines, Ill., at Englewood hospital, March 4, 1921, mother of Maud Collins and Mrs. Mabel White. Funeral Monday, 2:30, Desplaines Congregational church. Burial, Park Ridge cemetery.

CROWE—William Crowe, beloved husband of Margaret, nee Barter, fond father of Florence. Funeral from late residence, 3849 N. Marshfield-av., Monday, March 7, 1921, 9:30 a. m., to St. Andrew's church, where requiem high mass will be celebrated. Interment Mount Carmel.

DESAEGHEE—John B. Desaeghee, March 5, aged 79 years and 5 months, beloved husband of Mary J., father of Joseph P., and John M., and Mrs. C. J. Howard. Funeral from chapel, 1820 Michigan-av., Tuesday at 2 p. m. Autos to Evergreen. Member of European Camp No. 1.

DONOVAN—Bridget Donovan, beloved sister of Mrs. Thomas Purcell, Mrs. John Fitzgerald, Johanna and the late Patrick, James and Timothy Donovan. Funeral Monday, March 7, 9:30 a. m., from late home, 3826 Orden-av., to St. Agatha's church, high mass; autos to Calvary cemetery.

DOYLE—Joseph T. Doyle, March 5, 6543 Langley-av., beloved husband of Anne [nee Holly], father of Mrs. George L. Ratto and Mortimer Doyle; member of Calumet council 634, K. of C. Funeral Tuesday, March 8, 9:30 a. m., to Holy Cross church. Interment Mount Olivet. Please omit flowers.

EADIE—William Eadie, March 3, beloved husband of Mary Eadie, father of Donald C. Eadie. Funeral Monday, March 7, at 1:30 p. m., from 324 S. Racine-av. Funeral services at Gallilee Baptist church, Robey and Wellington-av., at 2:30 p. m. Burial at Montrose.

EADIE—William Eadie, Members of Kilwinning lodge No. 311, A. F. & A. M., will meet at lodge hall Monday at 2 p. m. to attend funeral of our deceased brother.
GEORGE MELDRUM, Master.
NORTON F. STONE, Secretary.

FETZ—Rose Fetz, aged 50 years, beloved mother of Mrs. Gertrude Molitor and Mrs. Clara Brink, dear grandmother of Kenneth and Vernon, and fond sister of Anna Bednarek. Funeral Tuesday, March 8, at 9:30 a. m., from her late residence, 4303 N. Sawyer-av., to Our Lady of Mercy church for requiem high mass, thence by autos to St. Boniface. For seat reservations call Monticello 5998.

FLEISCHER—Adolph Fleischer, age 74 years, at his daughter's residence, 5922 Michigan-av., March 5, beloved father of Mrs. Henry Blech, Mrs. E. Friend, Mrs. Harry Chaim, Fred, Mrs. B. Goddard, and Paul Fleischer, beloved brother of Mrs. Rose Hochner. Funeral from chapel, 934 E. 47th-st., Monday, 1 p. m.

FROEHLICH—Lena Froehlich, age 63 years, wife of the late Christian, mother of Julius and Anna. Funeral Monday at 2 p. m., from 1739 N. Sawyer-av., to Arlington.

GEARON—J. Ambrose Gearon, suddenly, husband of Margaret, nee Reardon; son of the late Michael B. and Ambonia, brother of Dr. Frank E., William E., Joseph, Gerald, Gratton, Ellen, and Desmond Gearon and the late Mrs. Laura McGrogan. Funeral Monday, 9:30 a. m., 10 o'clock at church, from 5120 Cullom-av., to Our Lady of Victory church. Burial Mount Carmel cemetery. Member of Knights and Ladies of Security, Golden Rule council 1305.

HAND—Mary Hand, wife of the late Peter Hand and mother of Mrs. J. F. Heuer and Mrs. Dr. Joseph Watry, at her home, 4318 Sheridan-rd., Thursday. Funeral Monday, 10 a. m., to St. Mary's of the Lake church, to Calvary.

KIRBY—John L. Kirby, beloved husband of the late Margaret, nee Lyons, fond father of John, Ralph, Helen, Mrs. J. J. Walsh Jr., Mrs. W. E. Davis, and the late Hazel. Funeral Tues., March 8, at 8 a. m., from late residence, 3250 Lowe-av., to St. Davis' church, where requiem high mass will be celebrated. Interment Calvary. For further information call Kenwood 1259.

KIMPTON—Edward G. Kimpton, March 4, at his home, 2657 E. 74th-st.; beloved husband of Bessie Winslow Kimpton, father of Marjorie E., Carolyn W., E. Kenneth, and Theodore R. Funeral March 7, 10 a. m., from St. Margaret's Episcopal church. Interment at Oak Hill cemetery.

KOCH—Emma Koch, March 4, beloved wife of Henry Koch, mother of Harry and Myrtle. Funeral service Monday, March 7, at 3 p. m., at late residence, 6217 S. Green-st. Interment Oakwoods.

LA VELLE—Peter La Velle, beloved husband of the late Mary, nee Nolan, and father of Mrs. B. McBride, Mrs. J. Ronan, Mrs. G. Collins, Mrs. L. Farley, John, Patrick, and Margaret La Velle. Funeral Tuesday, March 8, at 9:30 a. m., from his late residence, 4033 Harrison-st., to Presentation church, where solemn high mass will be celebrated; automobiles to Calvary.

LEE—Thomas Lee, beloved husband of the late Johanna, nee Clancy, fond father of Elizabeth and Nell; at his home, 4007 W. Adams-st.

MEERS—Robert Arthur Meers, suddenly of pneumonia, at St. Francis' hospital, Saturday evening. Funeral announcement later.

MURPHY—Catherine Murphy, nee O'Neill, beloved wife of Wm. H., fond mother of Wm. J., devoted sister of Margaret Agnes and Wm. O'Neill, at her residence, 7054 Indianaav. Funeral Monday at 9 a. m., to St. Columbanus church, where requiem high mass will be celebrated. Interment at Calvary. Member of St. Columbanus branch Altar and Rosary society. For information call Stewart 1908.

MURPHY—John, beloved son of the late Thomas and Mary Murphy, brother of Robert, Margaret, Mollie and the late Joseph. Funeral Sunday, March 6, at 3 p. m., from late residence, 3945 Polk-st., to Union station. Burial Leavenworth, Kan. Kindly omit flowers.

M'AULIFFE—Catherine McAauliffe, nee Hart, beloved wife of John C. McAuliffe, 316 N. 4th-av., Maywood, Ill. Funeral notice later.

NYCUM—Mrs. Susan Elizabeth Tate Nycum, beloved mother of Mrs. Charles M. Gates and Mrs. Clarence Burns, grandmother of Mrs. Basil Demo, Charles N., and Carol Gates, passed away at the home of her daughter in Forest Hills, Long Island, Friday, March 4. Services at residence, 42 Slocum Crescent, Monday, March 7, at 3:30 p. m.

O'HARE—Gertrude Lauretta O'Hare, nee Greaney, dearly beloved wife of Frank R. O'Hare, mother of infant son, Frank R. Jr., loving daughter of Bridget and the late Michael Greaney, sister of Anna, Mae and George Greaney. Funeral from mother's residence, 18 N. Latrobe-av., Monday, March 7, 9:30 a. m., St. Thomas Aquinas church, where solemn requiem high mass will be celebrated. Autos to Calvary. For seats call Canal 457.

O'DODD—Mary O'Dodd, March 5; beloved mother of Elizabeth and Frank O'Dodd. Funeral Monday at 9:30 a. m., from her late residence, 455 E. 42d-pl. The Holy Angels church. Interment at Calvary.

PARFITT—Emma Parfitt, March 4, 1921, beloved wife of Geo. Parfitt, sister of Luella Frillman, and aunt of Eva G. Frillman. Funeral services at chapel, 63d and Harvard, Monday, March 7, at 2:30 p. m. Interment at Mount Hope. Cleveland papers please copy. For seats call Wentworth 25.

PETRIE—Helen Petrie, March 5, fond mother of Mrs. Mary Klimmer and Mathew Petrie, grandmother of Ella, Walter, William, George, and Elmer Klimmer, Frances, William, Arthur, Helen, and Margaret Petrie. Funeral Tuesday, March 8, at 9 a. m., from late residence, 2741 Shields-av., to St. Anthony's church, where high mass will be celebrated. For information call Yards 175.

RAY—Louis Ray of 832 Windsor-av., Chicago, Saturday, Feb. 5, at 6:45 a. m. He is survived by his wife, Ethel, and children, Jacob, Eugene, Sol, Harry, Sophie, and Rose, 4 grandchildren. Funeral Monday at 10 a. m. from late residence. Burial at Roosevelt cemetery.

REICH—Mabel Reich, dearly beloved daughter of Herman and Clara Reich, beloved sister of Marguerite and Herman Jr. Funeral from late residence, 1452 Pensacola-av., Monday, March 7. Services at 2 p. m. at Graceland chapel.

RENWICK—Archibald Renwick, beloved husband of the late Ellen, nee Leahy, fond father of Helen C., Cathreine V., and William J. Renwick; member of Iowa lodge, A. O. U. W. Funeral Tuesday, March 8, at 9 a. m., from late residence, 837 Sunnyside-av., to St. Mary's of the Lake church. Burial at St. Joseph's cemetery, Danville, Ill., papers please copy.

ROBINSON—Lillian Robinson, mother of Mrs. Ethel Prince, sister of William and Orville Fuller and Mrs. Mary Fleeger. Funeral Monday, 2 p. m., from 415 S. Oakley-blvd. Burial at Forest Home.

RUMPLE—Jennie M. Rumple [nee O'Connell], beloved wife of Irving W. Rumple, fond daughter of Margaret and the late James O'Connell, sister of Anna, William E. and Walter E. O'Connell, Mrs. William Scanlan, Mrs. John Donsonby, Mrs. J. J. O'Connor and the late Mrs. Elizabeth Kunstler. Funeral Tuesday, March 8, at 9:30 a. m. from her late residence, 812 S. 6th-av., Maywood, Ill., to St. James' church, where solemn requiem high mass will be celebrated. Autos to Mt. Carmel cemetery.

SCHONBERG—Harry Schonberg, Feb. 24, 1921, Los Angeles, Cal., age 28 years, son of Rose Schonberg. Funeral Monday, 1 p. m., from chapel, 2235 W. Division-st. Interment Waldheim.

SCHULER—Ellen Schuler, beloved wife of John W. and fond mother of Mrs. James Dalley, John N. Jr., Mrs. Lawrence Anderson, Harold, William, Le Roy, and Eveleen. Member of Chicago lodge, No. 203, L. A. to B. of R. T. and the Altar and Rosary Society of St. Genevieve's Church. Funeral Tuesday, at 9 a. m., from her late residence, 1534 N. Lavergne-av., to Maternity church, where requiem high mass will be celebrated; autos to Mount Carmel.

SIMONS—William Simons, beloved father of Theodore, William G., Mable and Albert Simons, and husband of Anna Simons [nee Fischer]. Suddenly in Florida. Funeral notice later.

SMITH—John B. Smith, March 4, 1921, fond husband of Bertha, beloved son of Catherine and late Bernard Smith, brother of Mrs. Rose Baskerville, Thomas J. Owen, Hugh, and Edward. Funeral Monday from late residence, 3247 S. Irving-av., at 9 a. m., to St. Pius' church. Interment at Mount Olivet. Member of White City division 580, B. O. L. E.

SMITH—George Smith, beloved son of the late Michael J. and Bridget Smith, nee Higgins; brother of Joseph Higgins and William A. Smith, Mrs. M. Delaney, and Mrs. J. J. Delaney, at brother's residence, 2342 Superior-st. Funeral Tuesday, March 8, at 9 a. m., to St. Malachy's church. Interment at Calvary.

STEWART—William Ward Stewart, husband of the late Mary Stewart and father of Queenie Stewart Grady, born at Huntington, Pa., Jan. 9, 1840. Funeral from chapel, 177 N. Michigan-blvd., Monday at 10 a. m. Interment at Calvary. Member of Policemen's Benevolent association.

STUDT—Wilhelmine Studt, March 4, age 77 years, widow of the late Frederick Studt, fond mother of Mrs. Frank C. Waterhouse, and Henry F. Studt. Funeral from her late residence, 7609 Sheridan-rd., Monday, March 7, at 2 p. m.; interment Waldheim.

TITLEY—Edith M. Titley, beloved daughter of William J. and Elizabeth Titley, nee Bonner, sister of the late George Titley. Funeral Monday, 10:30 a. m., from 4109 Washington-blvd., to Our Lady of Sorrows' church. Autos to cemetery.

TROW — Richard Erwin Trow, March 5, 1921, age 7 mos. 2 weeks, beloved son of Herbert and Elaine Trow, nee La Fleur. Funeral Monday at 2 p. m. from late residence, 1529 N. Massasoit-av., to Glen Oak cemetery.

TUCKER—Mary Tucker, nee Harvey, March 5, beloved wife of Wm. S. Tucker, mother of Margaret E. Adams and the late Ethel A. Tucker. Funeral Tuesday, March 8, at 2 p. m., by autos, to Oakwoods.

VIRTUE—Ethel H. S. Virtue passed on March 4, 1921, at her home in the Surf hotel; beloved wife of Robert J., fond mother of Virginia. Funeral service at the chapel at 2701 N. Clark-st., Monday, March 7, at 2 p. m. Interment at Graceland. Toronto, Canada, papers please copy.

WENSTROM—George Le Claire Wenstrom, March 3, aged 8 days, beloved son of Gustave E. and Edith Wenstrom. Interment at Rosehill.

YOUNG—John Nelson Young, residence, 6219 Kenwood-av. Funeral services Sunday, 2 p. m., at chapel, 9237 Normal-blvd., under auspices of Home Lodge No. 508, A. F. & A. M. Interment Michigan City, Ind.

YOUNG—John Nelson Young, suddenly, at Englewood hospital, March 4, 1921, beloved husband of Julia. Member of Miriam chapter No. 1, O. E. S. Funeral Sunday, March 6, 1921, 2 p. m., from chapel, 6237 Normal-blvd. Burial Michigan City, Ind. Members please attend.
CLARA MAE CLUNE, Worthy Matron.

MARRIAGES.

LOEFFLER-TAUSSIG—Mr. and Mrs. Sigmund Loeffler of 2814 Armitage-av., announce the marriage of their daughter, Pearl, to Mr. Adolph E. Taussig, 1615 W. 35th-st., on Sunday, March 13, 1921. Blue Bird Room, Randolph Hotel. Reception from 8 to 12. No cards.

CARD OF THANKS.

FROGNER—To all our friends and relatives we gratefully acknowledge the kind expression of sympathy shown us in our recent bereavement.
MR. AND MRS. LOUIS FROGNER AND FAMILY.

GARINGER—I wish to extend my thanks to all my relatives, friends, and neighbors, and also Mr. Harris, for their sympathy and beautiful floral offerings.
MRS. J. B. GARINGER.

MARK—We wish to express our sincere thanks to relatives, friends, and neighbors for their sympathy and beautiful floral offerings.
MRS. JULIA MARK AND FAMILY.

NAUMANN—We wish to thank friends and neighbors, the Rev. Georges, for kindness and sympathy in our recent bereavement in the loss of the wife and our mother.
JOHN NAUMANN AND DAUGHTERS.

CEMETERIES.

CHICAGO'S MOST BEAUTIFUL CEMETERY
MOUNT GREENWOOD
Perpetual care throughout; $150,000 care fund in trust company's hands; care of grounds and services unequaled. Halsted-111th-st, cars direct to main entrance.

ROSEHILL CEMETERY.
Small family lots at very moderate prices. Perpetual Care Fund now over $1,250,000 and increasing daily. Rand 5340. 5800 Ravenswood-av. Edgs. 714.

BEVERLY CEMETERY.
Kedzie-av., 119th-st. All lots sold with perpetual care. Downtown office. 53 W. JACKSON-BLVD.

OAKWOODS CREMATORY OAKWOODS Cemetery, E. 67th-st. and Greenwood-av. Charge for cremation, $40. Remains cremated in casket received. All lots and graves sold with REAL perpetual care. Phone Hyde Park 61. Established 1853.

MONUMENTS.
MONUMENTS AT PRE-WAR PRICES.
Monuments for 6 graves.....$152
Headstones for 2 graves.....$90
Rolls for single graves.....$35
Markers for single graves.....$25
We erect monuments in all cemeteries. Above prices are good only if bought direct from us. Add 20% if buying from our salesman. Open week days till 9 p. m., Sunday from 10 to 5 p. m. Write for catalogue. Western Monument Works, 1702 W. Madison.
CHAS. G. BLAKE CO., RELIABLE MONUments and mausoleums, 108 S. La Salle.

UNDERTAKERS.
POSTLEWAIT — GOLDEN RULE PRICES and Golden Rule Service; 39 years at one location. 1837 Ogden-av. Phone West 230.

FLORAL SPRAYS
$3.00 and up
A. Lange, Florist
77-79 E. Madison St.
Tel. Central 3777
Flowers sent to any destination at any time. Two doors west Michigan Blvd.

SETTING THE HIGHEST STANDARD IN DELICACY OF ENTERTAINMENT AND CUISINE!
TERRACE GARDEN
CHICAGO'S WONDER RESTAURANT
TEMPERATURE CONTROLLED TO SUIT WEATHER CONDITIONS
LUNCHEON SHOW 12 TO 2:30 POPULAR PRICES PREVAIL
SPECIAL 6 TO 8:30 DINNER $2.00 PER PERSON
CONTINUOUS 6 P.M. TO 1 A.M.
MONARCH FOUR HARMONY SINGERS
RUBINI AND ROSA
MILDRED LEPAYNE DANSEUSE
DORA AND HILDA CLASSICAL SKATERS
MARKHUS WALTZ SELECTIONS
MISS DEAN THE SKATING NIGHTINGALE
HOWARD NICHOLSON BOY WONDER
MORRISON HOTEL
MADISON AT CLARK ST.
PERSONAL DIRECTION OF HARRY C. MOIR
MILLER SISTERS
DERKESON AND WEIKHUST SKATERS QUARTETTE
COMING MARCH 14: SPECIAL ATTRACTION
NEW ORLEANS BAND
DIRECT FROM THE MARDI GRAS
AFTER THEATRE DANCING.

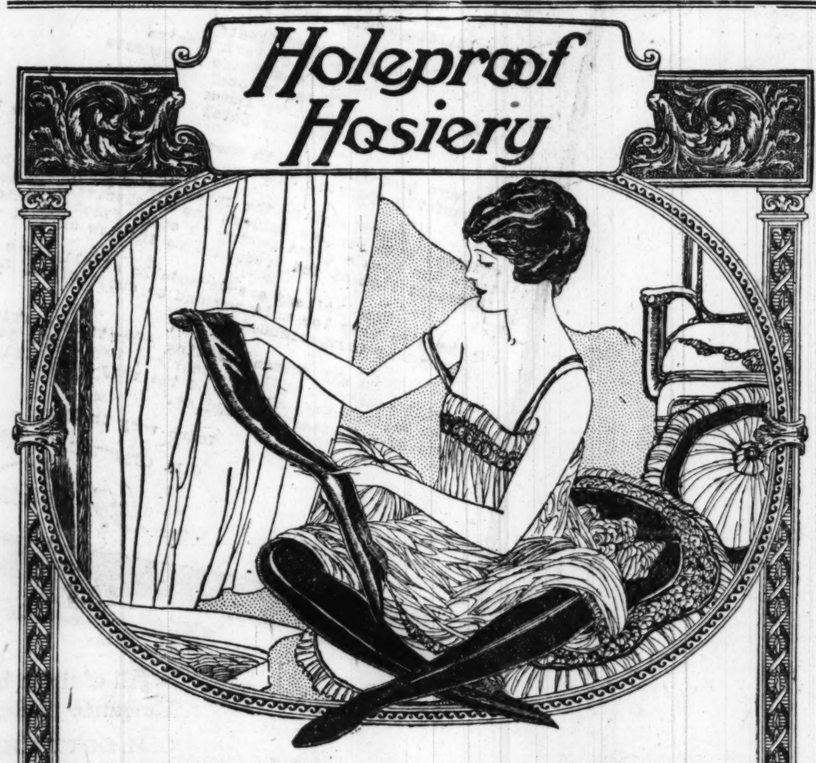
FURS
American Mink Coatee, $175.00
Made of 30 Full Skins, With Natural Tails and Paws; Silk Lined; Large Sweep; Tomorrow Only.



EASTERN MINK STOLES	$ 45 up
EASTERN MINK CAPES	55 up
BLUE KIT FOX STOLES	25 up
HUDSON SEAL COATS	150 up
SQUIRREL CHOKERS	10 up
SQUIRREL COATEES	35 up
SQUIRREL DOLMANS	750 up
HUDSON SEAL DOLMANS	250 up

A DEPOSIT NOW WILL HOLD ANY GARMENT UNTIL EASTER
THE RESALE SHOP
3429 S. Michigan Ave.
Open Evenings
All Latest Styles
OPEN 9 A. M. TO 9 P. M.

Holeproof Hosiery



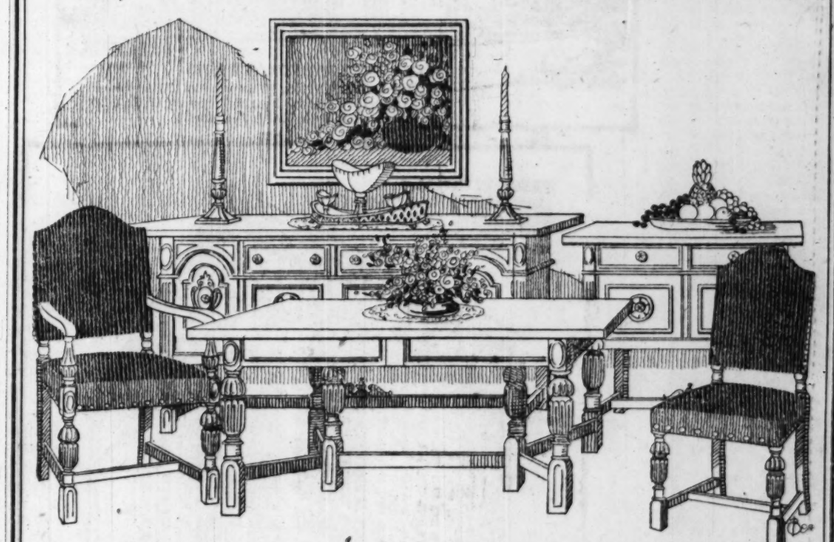
Smartest Hosiery at Sensational Price Reductions!

Staple and fancy styles for men in Pure Silk 75c to $1.50, in Silk Faced 55c to $1.25, in Lisle 35c, in Lusterized Lisle 40c and 50c
Women's Pure Silk $1 to $3, Silk Faced 75c and $1, Lusterized Lisle 50c to 75c

IT is pleasant indeed to know that you can buy Holeproof Hosiery for Spring, famous for its exquisite texture, beautiful lustre, and fine-spun strength, at prices that are considerably lower than heretofore. But the low first-cost of Holeproof is not the only saving this well-known hosiery offers. When you buy Holeproof, you practically cut your hosiery expense in two—Holeproof wears twice as long as ordinary hosiery. Leading stores are now showing all the new colors in staple and fancy styles for men and women.

HOLEPROOF HOSIERY COMPANY
Milwaukee, Wisconsin
© H. H. Co.

EST. 1892
RUSNAK BROS.
2646~54 W. NORTH AVE.
SEMI-ANNUAL SALE OF FINE FURNITURE
The Entire Stock of High Grade Furniture and Rugs in Our Three Large Stores is Included in this Sale

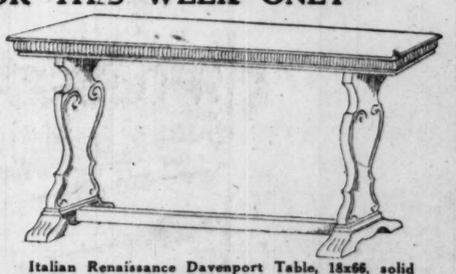


Italian Renaissance Antique American Walnut Dining Room Suite, beautifully detailed with contrasting burl panels. Consists of 72-in. Sideboard, 8 ft. Extension Table, Serving Table, 5 Chairs and 1 Arm Chair. Regular price $1,175. Sale price, 587.50

SPECIALS FOR THIS WEEK ONLY

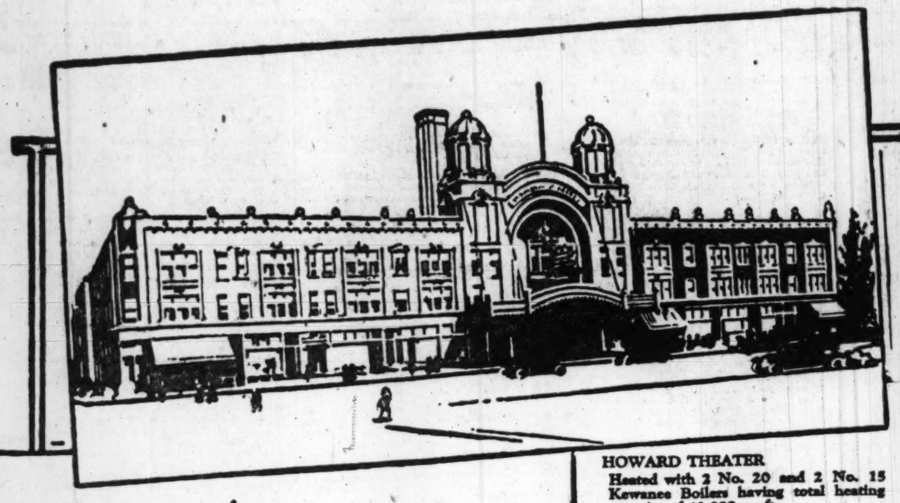


50 Solid Oak Ferneries in the standard size with Self-Watering Pan, either Jacobean or golden finish.
Regular Price, $12.00. While they last, 5.95



Italian Renaissance Davenport Table, 18x66, solid mahogany top.
Regular Price, $80.00. While they last, 39.50

ALSO AT
501~511 N. CICERO AVE. 1393~95 MILWAUKEE AVE.
Stores Open Thursday and Saturday Evenings Until 10 o'Clock



HOWARD THEATER
Heated with 2 No. 20 and 2 No. 15 Kewanee Boilers having total heating capacity of 43,000 sq. ft.
HENRY L. NEWHOUSE, Architect.



PORTAGE PARK THEATRE
Heated with 3 No. 118 Kewanee Boilers having a total capacity of 39,000 sq. ft.



PARKWAY HOTEL and ANNEX
Heated with 2 No. 118, 1 No. 319 and 1 No. 317 Kewanee Boilers with total heating capacity of 50,000 sq. ft. WALTER W. AHLSCHLAGER, Architect.



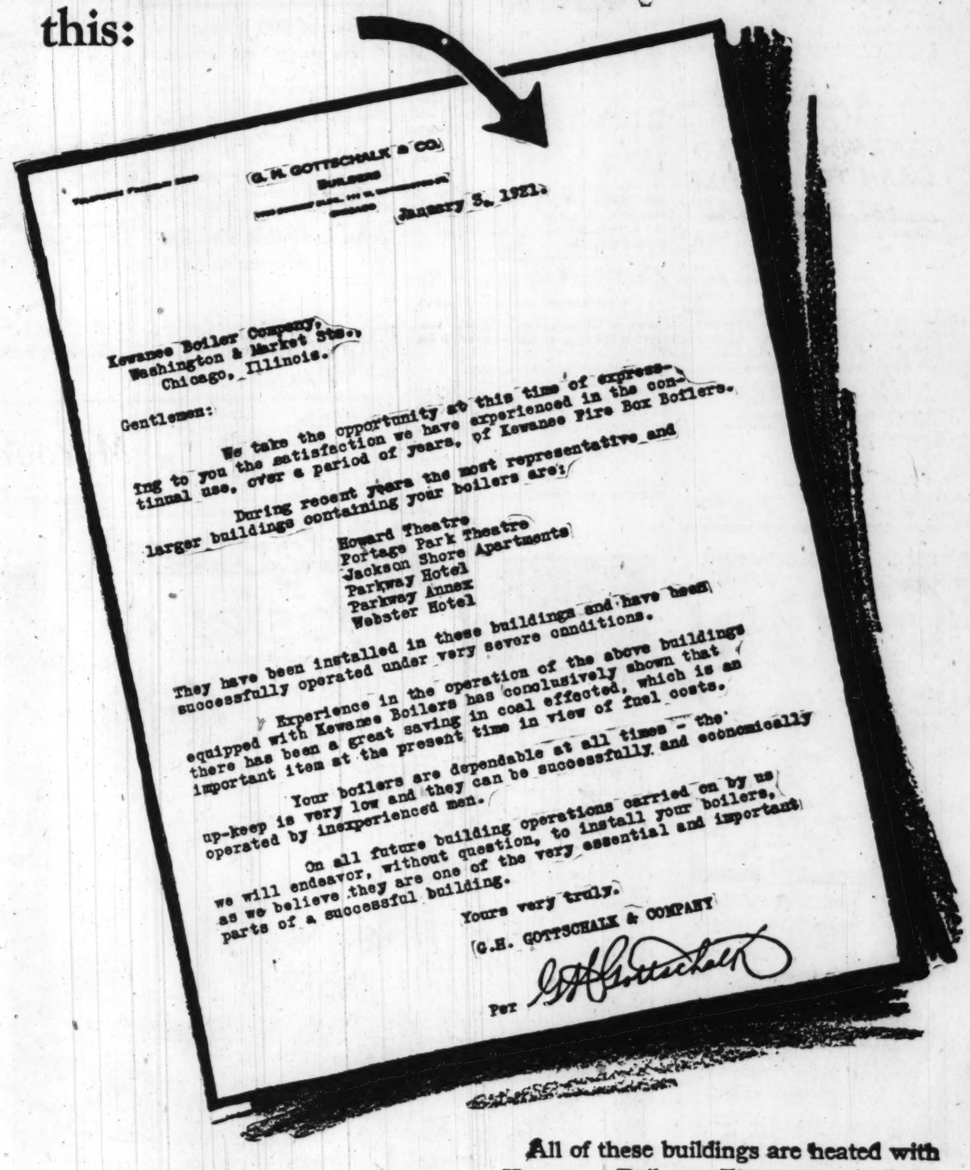
JACKSON SHORE APARTMENTS
Heated with 1 No. 19 and 1 No. 20 Kewanee Boilers with total heating capacity of 26,000 sq. ft. RAPP & RAPP, Architects.

WEBSTER HOTEL
Heated with 3 No. 320 and 1 No. 116 Kewanee Boilers with total capacity of 56,500 sq. ft.



KEWANEE

Why need *we* say good things about Kewanee Boilers when the smartest builders in the country say things like this:



G. H. GOTTSCHALK & CO.
BUILDERS

January 3, 1921.

Kewanee Boiler Company,
Washington & Market Sts.,
Chicago, Illinois.

Gentlemen:

We take the opportunity at this time of expressing to you the satisfaction we have experienced in the continual use, over a period of years, of Kewanee Fire Box Boilers.

During recent years the most representative and larger buildings containing your boilers are:

Howard Theatre
Portage Park Theatre
Jackson Shore Apartments
Parkway Hotel
Parkway Annex
Webster Hotel

They have been installed in these buildings and have been successfully operated under very severe conditions.

Experience in the operation of the above buildings equipped with Kewanee Boilers has conclusively shown that there has been a great saving in coal effected, which is an important item at the present time in view of fuel costs.

Your boilers are dependable at all times - the up-keep is very low and they can be successfully and economically operated by inexperienced men.

On all future building operations carried on by us we will endeavor, without question, to install your boilers, as we believe they are one of the very essential and important parts of a successful building.

Yours very truly,
G.H. GOTTSCHALK & COMPANY
Per G H Gottschalk

All of these buildings are heated with Kewanee Boilers. They were built by

G. H. GOTTSCHALK & CO., Builders
FRIDSTEIN & CO., Engineers
E. J. CLAFFEY & CO., Heating Contractors

ALSO KEWANEE RADIATORS

KEWANEE BOILER COMPANY

KEWANEE, ILLINOIS

Steel Heating Boilers, Radiators, Tanks, Water Heating Garbage Burners

BRANCHES:

CHICAGO	Market & Washington Sts.	ST. LOUIS	1212 Chemical Bldg.	PITTSBURGH	946 Oliver Bldg.
NEW YORK	47 W. 42nd St.	MINNEAPOLIS	708 Builders Exchange	DALLAS	Southwestern Life Bldg.
DES MOINES	315 Hubbell Bldg.	WASHINGTON, D.C.	834 Southern Bldg.	DETROIT	1028 Ford Bldg.
KANSAS CITY	2014 Wyandotte St.	SALT LAKE CITY	Scott Bldg.	TOLEDO	629 Nicholas Bldg.
INDIANAPOLIS	509 Occidental Bldg.	MILWAUKEE	Mer. & Mfrs. Bank Bldg.	CLEVELAND	706 Rose Bldg.
		ATLANTA	1824-25 Candler Bldg.		

CANADIAN REPRESENTATIVES—The Dominion Radiator Co., Ltd.
Toronto, Ont., Montreal, Que., Winnipeg, Man., Hamilton, Ont., St. John, N. B., Calgary, Alta., Vancouver, B.C.

PART TWO
EDITORIALS,
NEWS SPORTS,
MARKETS

Chicago Sunday Tribune.

THE WORLD'S GREATEST NEWSPAPER

10 PARTS
Part. 1—News. 2—Sporting. Editorial. Markets. 5—Rotogravure. 6—Comics.
Part. 7—Fiction. 8—Fashions. 9—Fashions. 9—Drama. Society. 9—Automobiles. 10—Want Ads.

MARCH 6, 1921. A *

TURN "I WILL" INTO "I DID"—CHICAGO BOY SKATE WINNERS



HOWARD STORCH. PHILIP PFLEGER. SEARS BERGREN. RUSSELL GUNDERSON. O'NEIL FARRELL. CLAUDE BRIGNALL. HARRY WEBER. ROBERT P. FIDLER.

ILLINI RUNNERS CAPTURE 2 AND 4 MILE RELAYS

BY WALTER ECKERSALL.

Urbana, Ill., March 5.—[Special.]—Featured by the smashing of four carnival records and tying of two others, Illinois tonight carried off the honors in the fourth set of indoor relay games conducted here by the Orange and Blue institution by winning two of the major relay races. Coach Gill's performers also did great work in the individual events.



Brutus Hamilton of Missouri, one of the best athletes in the country, duplicated his victory of last year by winning the all-around title of the carnival. The Missourian scored 5,230 points against 5,078 for Osborne of Illinois. Five men started in the event and all stood the test.

The first record to be tied was the two mile university relay. Illinois took the event handily and equaled the mark of 8:04 4-5 made by Chicago last year.

Ames Ties Medley Record.

Ames was the next team to break into fame. Coach Merriam's men won the medley event and tied the carnival record of 8:24, made by Georgetown last year.

Illinois then chopped the four mile relay mark to 18:35 4-5 by winning in a romp. The former mark was 18:40 3-5, and was made by Ames last year.

The doughty Oak Park High school quartet then lowered the one mile interscholastic relay carnival record by winning the event in 3:40. University High was the former record holder. The Chicagoans negotiated the distance in 3:43 4-5 in 1918.

The successful meet was brought to a close by the victory of Penn in the one mile university relay. Capt. Eby and his teammates were not content to win by eight yards, but they established a new record of 3:29. The old mark was 3:29 3-5, made by Chicago in 1917.

Over 5,000 fans saw the event and the large band of the University of Illinois furnished music during the intervals.

Illini Win Two Mile Race.

In a great race, during which only a few yards separated the two leading teams, Illinois, with Yates as anchor man, beat Michigan by four yards in the two mile university relay. Illinois went into the lead on the first relay, but Michigan refused to be shaken off and Burkholder crossed the line four yards behind the Illinois runner. Ames, which finished third, was a disappointment. Illinois' time of 8:04 4-5 tied the relay carnival record.

Illinois scored its second relay victory by taking the four miles university event in handy fashion from Kansas Aggies and Wisconsin. Coach Gill's team went into the lead on the first relay, and never was in danger. Watson, an Olympic runner, ran a great race for Kansas Aggies on the last relay, but could not overcome the big lead which Wharton of Illinois was given.

Ames' Victory Spectacular.

Ames' well balanced team won the medley relay after a great battle with Purdue and Illinois. Graham, the last Ames runner, staved off defeat several times on the last relay of one mile when opponents tried to pass him. Furnas of Purdue placed his team second by great running in the final mile.

Not satisfied with tying marks, the athletes then started on a record breaking rampage. Walker of Michigan, Paige of Ames, and Alberts of Illinois tied in the high jump at 6 feet ¾ inch. This bettered the former mark of 5 feet 11¾ inches, held jointly by Fisher and Graham of Chicago and Webster of Illinois.

Hurdles Closely Fought.

Deering of Nebraska won the 75 yard dash in a blanket finish with Bradley of Kansas and Gallagher of Kansas Aggies. The six finalists were sent away to a perfect start, but Deering pulled away in the last five yards and won by six inches. The time of 98 was two-fifths seconds behind the carnival record.

Gallagher of Kansas Aggies, one of the best hurdlers in the Missouri Valley conference, won the 75 yard low sticks and defeated Desch of Notre Dame by a yard.

Nebraska scored its second victory of the carnival when Wright, winner of the high hurdles in last year's outdoor conference meet, led the field to the tape in his specialty. He was closely pressed by Anderson of Minnesota and Wynn of Notre Dame.

Wesbrook Takes Pole Vault.

Shaw of Notre Dame took the shot put with a heave of 43 feet 6 inches. He was the class of the field and

(Continued on page 2, column 2.)

In the Wake of the News

JUDGE LANDIS' PROBLEM.

IF Judge Landis continues in his dual rôle of federal judge and supreme arbiter of baseball, drawing salaries from both public and private sources, he must expect criticism. Whatever the motives, criticism will not be silenced whether or not congress at its next session censures him for his acts.

We do not think impeachment would be voted by congress, yet a majority of the house judiciary committee expressed the opinion an "impropriety" had been committed if the facts were as stated.

Personally, we had hoped this situation might not arise, because we felt baseball would be the loser if he resigned from the federal bench. Yet down in our heart we would resent the assumption of such duties by any federal judge in whose honesty of purpose we had not implicit confidence. As one of our associates expressed it, "Judge Landis is the exception which proves the rule."

Baseball needs a two fisted dictator. Judge Landis is that. All this sentimental twaddle about baseball as "our national sport" and the "pastime of



millions" might be convincing were it not for its commercialized sponsors.

If Judge Landis, convinced in his own mind that he is following the right path, decides to stand the gaff, he is a game fellow—yes, gamer than most game fellows.

* *

Golf Bug Restive.

I long to be swinging my driver,
To be hearing it swish through the air,
With the musical click
As the ball gets the stick,
And sails straight and true down the fair.

I long to be swinging my brassie,
To be hitting the ball square and clean,
O, I want the sweet thrill
That you get when your pill
Flies straight like a bird toward the green.

I long to be swinging my mashie,
To be getting that little backspin,
O, the joy and the zest
As the ball comes to rest
A couple of feet from the pin.

I long to be handling my putter,
And the sound that I'm longing to hear
Is the clink of the tin
As the ball tumbles in,
O, pray that this day may be near!

D. W. G.

* *

Homebrew Philosophy.

Has it ever occurred to you that the henna-hair dame with the fiery temper isn't always the one with warmest ideas?

Watch a man ankling down the boul. with two janes—one pretty and one so-so—and note the pleasure of the pretty one. C. H. S.

* *

This Wake Is Conducted By **Help! Help! Harvey T. Woodruff.**

* *

MARKET LETTER.

WITH a Republican administration in power, we shall have, of course, higher wages, lower prices for commodities; reduced taxes, increased public revenues; curtailed appropriations, but a larger army and navy; greater exports to foreign countries, but no dumping of their products on our shores to pay for them.

All these factors should in time affect the financial marts, even if they are slow to respond because not realizing the importance of the approaching betterment.

Allowing, however, for a few disappointments in the above, the value of a firm and constructive governmental policy will be cumulative in its effects on the country at large, despite the many problems to be solved.

That's why we're a long range optimist. In the meantime, put up your umbrella when it rains, or at least wear a raincoat.

* *

When Eva ate that apple
She wished at once for clothes.



Some girls in our Chicago
Need apples just like those.

H. M.

* *

Hospitality.

Dear Wake: The phone directory of the desk of a certain hotel here in Maple Grove, Ill., bears marginal notations of the names of feminine offspring of the town dads. They aim to please the gadders, huh? O. B.

* *

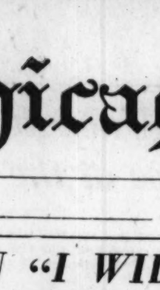
Do You Remember Way Back When:

We wrote letters on foolscap paper and folded and addressed them so they could be mailed without envelopes?—J. N. M., Wichita, Kas.

OPTIMISM RINGS IN MACKS' CAMP; PILOT ENTHUSED

BY JAMES CRUSINBERRY.

Lake Charles, La., March 5.—[Special.]—As one has been accustomed for the last six years to speak of the Philadelphia Athletics either in terms of pity or ridicule, it is surprising, if not startling, to come into Connie Mack's training camp and find a spirit of optimism has infected the place.



JAMES CRUSINBERRY. [TRIBUNE Photo.]

It is not that Connie or that any of his athletes, from the strongest to the lowliest, are entertaining hopes of knocking everything in the American league flat and copping a pennant. It simply is that every one expects to get out of last place, which is more than any one could have counted on since the old days when Mack had his big champions and many pennants.

Connie himself, who is not given to boasting, perhaps is more optimistic than any of his boys. It's a bit early at this writing and scarcely a one of the players seems to have awakened to the fact that at last they might be able to beat some one out in the flag race. But Mr. Mack, always considered one of the wise men of baseball, realizes it and couldn't help but talk with a spark of enthusisam even in his customary guarded way.

Manager Mack Optimistic.

"You know, I don't like to make any predictions in the early spring," he ventured, "but I actually feel that at last we are almost on the verge of making a ball club. I still may need players for a couple of positions. That I will not know until I see the team under fire.

"This is the first time since 1914 I have come south for spring work with practically the same team I had on the field at the finish the previous year. Of course this team did not get anywhere last year, but I feel certain that I at last have some real big league ball players, or men who will be big leaguers when they finish their development.

"The boys are all, with one or two exceptions, very young. But I think they are made of the right stuff and will prove it. Perhaps I wouldn't feel so optimistic were it not for the present condition of the American league. I can't help but feel encouraged when I look over the teams we will be up against this year.

How Others Figure.

"On paper it looks as if Cleveland and New York will fight it out for the pennant. But one can't even feel sure of that. Cleveland seems to me to be a team on the decline. New York has a lot of temperamental stars. Chicago, which undoubtedly last year had a team far above either, is all shot to pieces.

"You know in the last six years there hasn't been one strong team developed. I mean by that not one that was built up from young material. We have been plugging along, trying out hosts of youngsters. Now I feel that we are just about ready to present a real team. Maybe it will take a couple of years yet to get it up anywhere in the race, but when it does get there it will be a team that should go along for a number of years."

Mack Keeps Hopes Secret.

Mack confided these things to me in the seclusion of a hotel room. One can't help supposing he wants to keep it a secret from his players, but after watching them at work on the field under the personal direction of Mr. Mack one feels inclined to think the players don't know what is in the heart of their boss.

At least there was no flash of spirit and enthusiasm among the players on the field. They went through their morning and afternoon rehearsals much after the fashion of pupils in the classroom. They do their work splendidly. The morale of the club is high. They have faith in Connie Mack. They are prompt on the field, labor quietly but industriously, observe the rules of training, and seem as orderly as a college squad with a faculty man present.

A Little "Pep" Needed.

If some one in the squad would just let out a yell or two during the daily drill, or if a couple of players would get into a red hot squabble over something on the ball field, an observer would feel more of the optimism secretly shown by Mack.

There is strength on the club. One can see it even if it isn't asserted. Just at present one can see real stuff in Catcher Cy Perkins, Third Baseman Joe Dugan, and Second Baseman Jimmy Dykes. There's no doubt about these men. That is enough of a nucleus for a good team.

The pitching staff, even in its youth,

(Continued on page 2, column 3.)

THE DAYS OF REAL SPORT



KID SKATERS OF CHICAGO SWEEP RIVALS OFF ICE

New York, March 5.—[Special.]—Defeated, 58 to 39, New York tonight challenged Chicago's victorious schoolboy skaters to a contest in Chicago next year. The defi, issued by Mayor Hylan to Mayor Thompson of Chicago at the banquet given in the Hotel Commodore for the visitors, was promptly accepted.



MAYOR J. H. HYLAN [New York.] [Photo U. & U.]

It was a great victory today for the Chicago boys. In eight out of nine events they made a clean sweep, and the visitors would have taken the lone event they lost—the third—if it had not been for a mishap.

Two Mayors Spectators.

The two mayors sat in a balcony box at the Brooklyn Ice palace this afternoon during the skating contests. The palace was jammed with thousands of enthusiastic youngsters.

At the conclusion of the meet Mayor Hylan unstintingly praised the victors and gave words of encouragement to the lads who trailed in defeat. Mayor Hylan plans to head a team of twenty young skaters in a journey to Chicago next season in quest of revenge.

Inexperience played a prominent part in the downfall of the New Yorkers. Hardly a race went by in which New York's skaters did not crash to the ice, the result of overeagerness in rounding the turns or in misjudging their pace on the short stretch runs.

Emmert Falls in 440.

In the High school quarter mile—New York's one big inning, the victor was Samuel Rein, a Stuyvesant student, and he was followed by Milton Hamon of De Witt Clinton and Frederick Gruman, Brooklyn Vocational school. Leon Emmert, Senn H. S., was the first Chicago skater to finish, taking fourth.

In this event, the third race, Emmert was leading at the last turn when he took a spill and dumped another Chicagoan, Claude Brignall of Englewood. At the start of the race, Emmert set the pace and had a safe lead. Then came the spill.

The Chicagoans outclassed the local skaters in the other eight events, winning with comparative ease.

All Relays to Chicago.

All three relays, the final events, went to Chicago. In the half mile relay, elementary, the Chicago team was composed of Sears Bergren, Robert Fidler, Russell Gunderson, and Harry Weber. The time was :34.

Melvin Larson, John Sweet, O'Neill Farrell, and Howard Storch co posed the winning Chicago junior mile relay. The senior mile relay was a thriller. The team was composed of Ray Johnson, Claude Brignall, Philip Pfleger, and Leon Emmert. Until the last man New York led. Emmert gained ground quickly and went into the lead for Chicago on the last few laps. The time was 2:52.

Summary of Races.

440-yard elementary schools—Won by Russell Gunderson, Ryerson school, Chicago; Robert Fidler, Fiske school, Chicago, second; Walter Ashcroft, public school, Brooklyn, N. Y., third; John Ruggles, public school 15, Manhattan, N. Y., fourth. Time, 0:45.

440-yard junior high schools—Won by O'Neill Farrell, Austin H. S., Chicago; Melvin Larson, Lane H. S., Chicago, second; Richard Kline, George Washington H. S., New York, third; Joseph Goldenberg, Stuyvesant H. S., New York, fourth. Time, 0:43 3-5.

440-yard senior high schools—Won by Samuel Rein, Stuyvesant H. S., New York; Milton Hamon, Dewitt Clinton H. S., New York, second; Frederick Gruman, Brooklyn Vocational, New York, third; Leon Emmert, Senn H. S., Chicago, fourth. Time, 0:46 3-5.

220-yard elementary schools—Won by Sears Bergren, Fiske school, Chicago; Harry Weber, Avondale school, Chicago, second; Raymond Murray, public school 10, Manhattan, New York, third; Leroy Mass, Columbus school, Chicago, fourth. Time, 0:22 3-5.

880 yard junior high schools—Won by Howard Storch, Senn H. S., Chicago; Allen Potts, Commercial H. S., Brooklyn, N. Y., second; John Cromley, Harrison H. S., Chicago, third; John Sweet, Senn H. S., Chicago, fourth. Time—1:26.

880 yard senior high schools—Won by Philip Pfleger, Lane H. S., Chicago; Claude Brignall, Englewood H. S., Chicago, second; Louis Adarn, Morris H. S., New York, third; Cornelius Ewert, McKinley H. S., Chicago, fourth. Time—1:26 4-5.

One-half mile relay, elementary schools—Won by Chicago [Sears Bergren, Fiske school; Robert Fidler, Fiske school; Russell Gunderson, Ryerson school, and Harry Weber, Avondale school]; New York [Raymond Murray, Public school 10, Manhattan; Walter Ashcroft, Public school 11, Brooklyn; Arnold Kahn, Public school 10, Manhattan, and James Edwards, Public school 3, Broklyn], second. Time—1:31 1-5.

One mile relay, junior high schools—Won by Chicago [Melvin Larson, Lane H. S.; John sweet, Senn H. S.; O'Neill Farrell, Austin H. S., and Howard Storch, Senn H. S.]. New York—[William F. Adler, Stuyvesant H. S.; Bert Mayer, Evander Childs H. S.; Richard Kline, George Washington H. S., and Allen Potts, Commercial H. S.], second. Time, 2:38.

One mile relay, senior high schools—Won by Chicago [Ray Johnson, Austin H. S.; Claude Brignall, Englewood H. S.; Philip Pfleger, Lane H. S., and Leon Emmert, Senn H. S.]. New York [Milton Hamon, DeWitt Clinton H. S.; Frederick Gruman, Brooklyn Vocational school; Herbert Purvis, Stuyvesant H. S., and Louis Alfern, Morris H. S.], second. Time, 2:52.

JAMES CRUSINBERRY,

Chicago Tribune baseball expert, knows a good baseball team when he sees one. He is to visit every major league training camp and record his observations in a series of articles, the first of which appears today. Others will appear at intervals in the Sporting Section

LANDIS TO PROBE CHARGES BY ZIM; TALKS OF PERJURY

BY I. E. SANBORN.

"It may be a case of determining the preponderance of perjury," said Judge Kenesaw Mountain Landis yesterday in discussing the latest baseball gambling scandal spilled in New York by Heine Zimmerman in an affidavit involving Kauff, Benton, and Toney of the Giants. "But I am going to tackle the job," the commissioner added.

"Already I have taken steps to investigate the charges outlined in the reports of the Zimmerman affidavit and I shall sift them to the bottom. It looks like a case in which one man will make a positive statement and the others will make equally positive denials, with small chance for corroborative evidence. It will have to be determined by ascertaining who is telling the truth. What sort of a man is it whose word would not command equal credence with that of Heine Zimmerman under the circumstances? Particularly when he affirmed he merely passed the word along to the other players, but received nothing himself from the gamblers. That is the weak spot in his affidavit."

Regarding the cases of the White Sox players who are expected to be put on trial this month under the indictments voted against them by the Cook county grand jury, Judge Landis said he did not plan to take any action whatever in advance of the court trials.

"Don't you think?" he said, "it would be an injustice to players who are facing trial on criminal charges for the baseball commissioner to take any action in the matter in the place where the jurors who are to try the cases will be chosen?"

Maroons Flash Into Own in Last Game; Wreck Illini Five

BIG TEN STANDING

	W.	L.	Pct.		W.	L.	Pct.
Purdue	8	4	.666	Chicago	6	6	.500
Illinois	7	4	.636	Minnesota	5	5	.500
Wisconsin	7	4	.636	Iowa	5	5	.500
Michigan	7	4	.636	Ohio	2	9	.182
Indiana	6	4	.600	N'thw'ern	1	9	.100

BY ALBON HOLDEN.

Playing the kind of basketball Maroon followers have been waiting for weeks to see, the University of Chicago five opened a derail in front of the rush of the University of Illinois quintet last night at Bartlett gym and when the wreckage had been cleared the Maroons had won, 28 to 26.

It was a terrific crash, but there was only one casualty. Chuck Carney, the great Illinois center, who has been out almost all season with a wrecked knee due to a football injury, tried to start with a leather and steel brace running from his ankle almost to his hip, but sustained a wrench early in the game and sank to the floor. He was revived, but could not continue.

Stars in Real Valedictory.

It was the final game for three Chicago stars, Capt. Herbert Crisler, Robert Birkhoff and Clarence Vollmer, and the trio of retiring Maroons played great basketball. Birkhoff staged what was perhaps his greatest game. The Illini chased him all over the floor and covered him tightly, but the midget stood up under rough handling and won the game for Chicago.

Birkhoff dropped five baskets, every one a sensational shot from long range, and laid half a dozen more miraculous tosses on the rim. In the first half he made seven free throws without a miss.

Maroons Never Headed.

Chicago jumped into an early lead, and was never headed. After ten minutes the Maroons led, 7 to 3, and a utes the Maroons forged ahead, 19 to 12, at the half.

Reitsch was exhausted in the second half and was of no scoring value, but Walquist came to life with four of his trick one hand shots near the finish, once more drawing Coach Winter's team up close, but Chicago's defense tightened

With additional seats arranged all records for Bartlett gym were broken. Five thousand fans packed around the floor, several hundred standing in the rain from 6 o'clock to get parking space for their feet on the sloping running track. Lineup:

Chicago [29].	B	F	P	T	Illinois [26].	B	F	P	T
Birkhoff, rf	5	7	2	1	Walquist, rf	4	0	0	0
Vollmer, lf	2	0	1	0	Carney, lf	0	0	1	0
Halladay, c	3	0	1	1	Hellstrom, lf	0	0	1	1
Crisler, rg	0	0	1	0	Mee, lf	1	0	0	0
McGuire, lg	1	0	2	0	Reitsch, c	4	0	1	0
					Sabo, rg	0	0	3	2
					Vail, lg	1	6	0	0

Michigan, 36; Ohio, 22

Columbus, O., March 5.—[Special.]—Michigan avenged an early season defeat by winning with ease from Ohio State tonight, 36 to 22. The Wolverines took an 18 to 7 lead in the first half and numerous Ohio rallies in the last period failed to bring them within striking distance. Miller was the heavy scorer with six baskets, most of which were thrown from the middle of the floor. Lineup:

Ohio State [22].	B	F	P	T	Michigan [36].	B	F	P	T
Blair, rf	4	0	0	1	Miller, rf	6	0	1	0
Dudley, lf	1	0	0	0	Whitlock, rf	1	0	1	0
Fish, lf	1	0	0	0	Karpus, lf	3	2	1	0
Cott, lf	0	0	0	0	Dunne, c	1	0	0	0
Slyker, c	1	0	0	0	Weise, c	1	0	0	0
Greenspun, lg	0	8	1	0	Williams, rg	2	0	3	2
Stinc'mb, rg	0	0	1	0	Rae, lg	3	0	2	0

Purdue, 21; Iowa, 18

Lafayette, Ind., March 5.—[Special.]—Purdue jumped into first place in the race for the conference basketball championship by defeating Iowa, 21 to 18, in a hard fought game.

Coffing was the star of the Purdue offense, getting five field goals. The first half ended 11 to 9 in Purdue's favor and the winners were in the lead from the start. The Iowa defense was superb and Kaufman did particularly brilliant work. Lineup:

Iowa [18].	B	F	P	T	Purdue [21].	B	F	P	T
Shimek, rf	2	0	1	1	Masters, rf	0	0	1	2
Lohman, lf	2	0	1	1	Eversman, lf	1	0	2	0
Frohwein, c	0	8	2	1	Coffing, c	5	0	4	0
Kaufman, rg	1	0	0	1	White, rg	2	5	0	0
M'G'v'n'y, lg	0	0	0	0	Miller, rg	0	0	2	0
Devine, lg	0	0	1	1	Leverenz, rf	0	0	1	0
Anderson, lf	0	0	0	1	Chafee, c	0	0	0	0
					Holwerda, rf	0	0	0	0

Badgers, 18; Gophers, 12

Madison, Wis., March 5.—[Special.]—Wisconsin defeated the Minnesota five in a scrappy game, 18 to 12. The first half was entirely in favor of the Gophers, ending with a 6 to 1 score.

The Badgers staged a remarkable comeback in the last part of the game, making scores from the middle of the floor and running sensational dribbles up to the baskets. Lineup:

Wisconsin [18].	B	F	P	T	Minnesota [12].	B	F	P	T
Taylor, rf	3	2	0	0	Oss, rf	2	0	1	0
Cæsar, lf	3	0	1	1	Arnston, lf	2	2	1	0
McIntosh, c	2	0	1	0	Hultkrans, c	0	0	1	0
R.Will'ms, rg	0	0	1	2	Kearney, rg	1	0	0	0
Frogner, lg	0	0	2	0	Enke, lg	0	0	0	0

THE DOPE

THE defeat of Illinois by Chicago last night means that no team in the conference will have a clear claim to the Big Ten basketball championship. By its victory ove Iowa, Purdue went into first place by half a game, and has now finished its schedule. Illinois, Wisconsin and Michigan are tied for second place, each with one game to play. Illinois and Michigan meet tomorrow night at Urbana, and the winner is assured of a joint ownership with Purdue of the first honors. Wisconsin, if it wins from Ohio Tuesday night at Madison, will go into a triple tie for first place.

The Inquiring Reporter

Every Day He Asks Five Persons, Picked at Random, a Question.

Today's Question.

Where do you think the Dempsey-Carpentier bout for the heavyweight championship of the world should be held?

Where Asked.

Michigan bonlevard and Grand avenue.

The Answers.

H. E. Flack, 34 East Oak street, printer—I suggest the bout be held at Benton harbor. I think that is the most logical location because of its nearness to Chicago and the center of population. Other places suggested are too far away.



Edward P. Anderson, 2 East Pearson street, bank clerk—I think Chicago's the place for the bout. Of course I realize that it is against the law for a prize fight to be held here. But Dempsey has many admirers here and Chicago is noted for its large number of fight fans.



James Groark, 1438 East Seventy-second place, student—I would rather have the fight held right here in Chicago. But as the law will not permit boxing matches, I think it should be held in New York. Europe would be all right—for those who have the money and time to go.



Roy Adams, 2653 North Clark street, typewriter repair man—I prefer to have the next fight held in Benton Harbor, Mich. It is a good railroad center and there are facilities for handling the crowd. Besides Benton Harbor is a place outsiders enjoy visiting.



Al Edwards, 41 East Chestnut street, typewriter repair man—I think it should be held in Benton Harbor because that town is near the center of the country and people from Frisco and New York would not have to go so far.



BASKETBALL

COLLEGE SCORES.

Chicago, 29; Illinois, 26.
Wisconsin, 18; Minnesota, 12.
Michigan, 36; Ohio, 22.
Purdue, 21; Iowa, 18.
Pennsylvania, 48; Yale, 13.
Princeton, 37; Columbus, 13.
Grinnell, 22; Washington, 14.
Kansas, 37; Oklahoma, 32.
West Virginia, 30; W. & J., 26.
Nebraska, 37; Ames, 11.
Colorado, 26; Denver, 14.

OAK PARK TEAMS COP TWO MEETS FROM SENN BOYS

Oak Park High school had a walkaway in the double track meet with Senn High school in the Patten gymnasium at Evanston yesterday morning, winning the senior meet, 76 to 28, and the junior meet, 62 to 6.



HERBERT STEGER. [TRIBUNE Photo.]

In the senior meet Oak Park won all but two firsts, Senn getting first place in the high jump and pole vault. In the junior meet Senn failed to win a single first.

Steger of Oak Park was the high point winner in the senior meet, with 15 to his credit. Perry of Oak Park was second with 11. In the junior meet, Ellsworth was the outstanding star, scoring 17 points. Smith was a close second with 14. Summaries:

SENIOR.

40 yard dash—Won by Steger, Oak Park; Saunders, Oak Park, second; Lyons, Oak Park, third. Time, :04 4-5.

40 yard low hurdles—Won by Perry, Oak Park; Hahn, Oak Park, second; Schweger, Senn, third. Time, :05 2-5.

40 yard high hurdles—Won by Wright, Oak Park; Scheck, Senn, second; others disqualified. Time, :06.

440 yard run—Won by Noyes, Oak Park; Shaw, Senn, second; Lyons, Oak Park, third. Time, 1:00 1-5.

880 yard run—Won by Dewey, Oak Park; Sheldon, Oak Park, second; Shaw, Senn, third. Time, 2:17.

Mile run—Won by Fortnay, Oak Park; Eliason, Oak Park, second; McArthur, Oak Park, third. Time, 5:00.

Pole vault—Won by Rogers, Senn; Fellman, Oak Park, second; Schweger, Senn, third. Distance, 9 feet 6 inches.

High jump—Won by Porter, Senn; Decker, Oak Park, second; Rehm, Oak Park, third. Distance, 5 feet 8 inches.

Standing broad jump—Won by Steger, Oak Park; Beal, Senn, second; Freeman, Senn, third. Distance, 29 feet 4 inches.

220 yard dash—Won by Perry, Oak Park; Saunders, Oak Park second; Reich, Senn, third. Time, :25.

Shotput [12 pounds]—Won by Steger, Oak Park; Porter, Senn, second; Ettlinger, Senn, third. Distance, 40 feet 5 inches.

Relay—Won by Oak Park [Lyons, Saunders, Perry, Noyes]. Time, 1:20.

JUNIORS.

40 yard dash—Won by Smith, Oak Park; Ellsworth, Oak Park, second; Burch, Oak Park, third. Time, :05.

40 yard low hurdles—Won by Smith, Oak Park; Ellsworth, Oak Park, second; Burch, Oak Park, third. Time, :05 4-5.

Shot put [eight pounds]—Won by Blount, Oak Park; Burch, Oak Park, second; Miller, Senn, third. Distance, 42 feet 7 inches.

High jump—Won by Ellsworth, Oak Park; Dunwig, Senn, second; Heckendorf, Oak Park, third. Distance, 5 feet 3 inches.

220 yard dash—Won by Burch, Oak Park; Smith, Oak Park, second; Goldsmith, Oak Park, third. Time, :25 4-5.

Standing broad jump—Won by Ellsworth, Oak Park; Kobelin, Senn, second; Blount, Oak Park, third. Distance, 26 feet 5 inches.

660 yard run—Won by Wells, Oak Park; Blount, Oak Park, second; Bruce, Oak Park, third. Time, 1:38.

Relay—Won by Oak Park [Smith, Ellsworth, Royen, Burch]. Time, 4:22.

LA GRANGE FIVES BEAT EVANSTON IN LEAGUE GAMES

Coming from behind in both games, La Grange High school's basket teams defeated Evanston in two Suburban league games at Northwestern university gymnasium yesterday. The heavyweight score was 18 to 15 and the lightweight, 16 to 12.

Scoring sorties in the final quarters of both games won for La Grange. Williams and Heppes were La Grange's scoring aces in the heavy game, Williams scoring two baskets, and Heppes sinking six straight free throws in the final quarter. In the lightweight contest, Preigh led the scoring with two baskets and eight free throws. Lineups:

La Grange (18).	B	F	P	T	Evanston (15).	B	F	P	T
Williams, rf	2	2	4	1	Bell, rf	1	0	2	1
Kallis, lf	1	1	2	0	Kassel, lf	1	1	1	1
Tewksbury, c	1	1	0	0	Taylor, c	0	0	1	0
McGregor, rg	0	0	2	0	McCorn, rg	0	0	3	0
Conlin, lg	1	0	3	1	Prend't, lg	0	0	2	0
Casper, rf	0	0	1	0					
Heppes, c	0	6	0	0					

LIGHTWEIGHT.

La Grange (16).	B	F	P	T	Evanston (12).	B	F	P	T
Preigh, rf	2	8	4	0	Fleetwood, rf	3	1	3	1
Heppes, lf	0	0	3	0	R. Howell, lf	0	3	2	2
Twinting, c	2	0	2	0	J. Howell, c	0	2	2	0
Conrad, rg	0	0	3	1	Tait, rg	0	0	3	1
Lindsay, lg	0	0	2	0	Chambers, lg	0	0	3	0
Harland, rf	0	0	0	0					

Lake Forest Preps Beat Shattuck; Claim Title

By defeating Shattuck Military academy of Faribault, Minn., 26 to 21, Lake Forest academy claims undisputed academic championship of the middle west. The academy won all of its thirteen games. Today's game was in doubt until the last few minutes, when shots by Kopf and Pagenkopf won for Lake Forest. Lineup:

Lake Forest (26).	B	F	P	T	Shattuck (21).	B	F	P	T
Kopf, rf	5	1	0	0	Hanlon, rf	6	F	0	0
Pagenkopf, lf	1	1	0	3	Eddy, lf	1	0	0	3
Holm, c	3	0	0	0	Blackwell, c	1	3	2	0
Pattison, lg	1	0	3	0	Scott, lg	0	0	1	1
Rohrback, rg	0	0	1	0	Anderson, rg	1	0	0	0
McClintock, rg	0	0	1	1	Pray, rf	0	0	0	0

CULVER, 23; LOYOLA, 15.

The Culver Military academy basket team trimmed Loyola, 23 to 15, in a fast game at the Loyola gym yesterday. Dunn featured for the cadets, shooting seven baskets and three free throws. Loyola was handicapped by the loss of Capt. Killman and Metzger. Lineup:

Culver (23).	B	F	P	T	Loyola (15).	B	F	P	T
Adams, rf	1	0	1	2	McGraw, rf	4	5	0	1
Dunn, lf	7	3	1	2	Gibson, lf	0	0	1	0
McIlwrath, c	2	0	1	0	Dunne, c	0	0	3	0
Blackmore, rg	0	0	1	0	Pennoyer, rg	0	0	2	0
Dewey, lg	0	0	4	0	Kluetsch, lg	1	0	0	0
Pierce, lg	0	0	1	0	Toomey, rg	0	0	1	1
Shramm, c	0	0	1	0					

LOCAL BASKET SCORES.

Division Clippers, 55; Jefferson Blues, 27.

Lincoln A. C., 13; Wabash Orioles, 9.

Letz A. 19; Rider Park, 3.

Palmer Park 145s, 28; Grand Crossing, 2.

Boys' Club No. 5, 33; Berwyn A. C. Midgets, 32.

Boys Club No. 5 105s, 44; Englewood Boy Scouts, 6.

Boys' Club No. 5 bantams, 18; Englewood Boy Scouts, 0.

Northwestern Settlement 85s, 12; Deering Midgets, 8.

Emerson Presbyterian, 35; Wilson Aces, 15.

Armour Post, 35; Logan Squares, 34.

Chicago Reds, 23; White Eagles, 9.

Reindeers, 17; Lincoln M. E., 10.

Chicago Baking Powder company, 38; Peoples Gas, 29.

Cathedral Blues, lights, 15; St. Albans, 4.

Sinai 105s, 17; Englewood Presbyterians, 14.

Sinai 85s, 31; Bessemer Park, 8.

Cristos, 10; Eagles, 4.

Ravenswood Evangelical, 29; Irving Park Presbyterians, 2.

Chicago Boys' Club Seniors, 36; Emerson "Y," 27.

Fullerton House, 20; Fort Maroons A. C., 18.

MISSION LEAGUE.

South Division.

Bethany, 36; Roseland, 19.

Ogden Park, 20; Englewood, 15.

North Division.

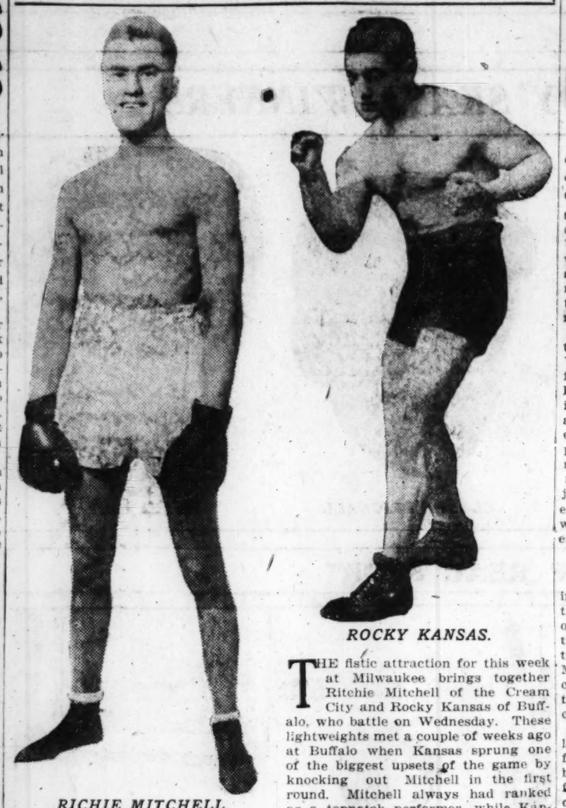
Lake View, 31; Austin, 42.

Cuyler, 14; Ravenswood, 11.

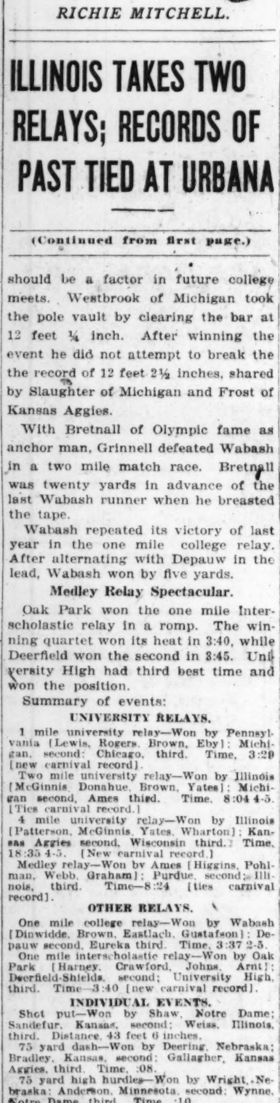
DIVISION CLIPPER FIVE WINS.

The Division "Y" Clippers basket team won their thirty-first victory last night, defeating the Jefferson Park Blues, 55 to 27, at the Division "Y" gym. Kaplan and H. Berg featured for the Clippers, Kaplan sinking 11 baskets and Berg 6.

BATTLE NO 2 WEDNESDAY



ROCKY KANSAS.



RICHIE MITCHELL.

THE fistic attraction for this week at Milwaukee brings together Ritchie Mitchell of the Cream City and Rocky Kansas of Buffalo, who battle on Wednesday. These lightweights met a couple of weeks ago at Buffalo when Kansas sprung one of the biggest upsets of the game by knocking out Mitchell in the first round. Mitchell always had ranked as a topnotch performer, while Kansas was considered a second rater. Ritchie's sudden defeat spurred him to seek a return match and this will be staged by the Cream City Athletic club in the Milwaukee Auditorium.

ILLINOIS TAKES TWO RELAYS; RECORDS OF PAST TIED AT URBANA

(Continued from first page.)

should be a factor in future college meets. Westbrook of Michigan took the pole vault by clearing the bar at 12 feet ¼ inch. After winning the event he did not attempt to break the the record of 12 feet 2½ inches, shared by Slaughter of Michigan and Frost of Kansas Aggies.

With Bretnall of Olympic fame as anchor man, Grinnell defeated Wabash in a two mile match race. Bretnall was twenty yards in advance of the last Wabash runner when he breasted the tape.

Wabash repeated its victory of last year in the one mile college relay. After alternating with Depauw in the lead, Wabash won by five yards.

Medley Relay Spectacular.

Oak Park won the one mile Interscholastic relay in a romp. The winning quartet won its heat in 3:40, while Deerfield won the second in 3:45. University High had third best time and won the position.

Summary of events:

UNIVERSITY RELAYS.

1 mile university relay—Won by Pennsylvania [Lewis, Rogers, Brown, Eby]; Michigan, second; Chicago, third. Time, 3:20 [new carnival record].

Two mile university relay—Won by Illinois [McGinnis, Donahue, Brown, Yates]; Michigan second, Ames third. Time, 8:04 4-5. [Ties carnival record.]

4 mile university relay—Won by Illinois [Patterson, McGinnis, Yates, Wharton]; Kansas Aggies second, Wisconsin third. Time, 18:35 4-5. [New carnival record.]

Medley relay—Won by Ames [Higgins, Pohlman, Webb, Graham]; Purdue, second; Illinois, third. Time—8:24 [ties carnival record].

OTHER RELAYS.

One mile college relay—Won by Wabash [Dinwidde, Brown, Eastlach, Gustafson]; Depauw second, Eureka third. Time, 3:37 2-5.

One mile interscholastic relay—Won by Oak Park [Harney, Crawford, Johns, Arnt]; Deerfield-Shields, second; University High, third. Time—3:40 [new carnival record].

INDIVIDUAL EVENTS.

Shot put—Won by Shaw, Notre Dame; Sandefur, Kansas, second; Weiss, Illinois, third. Distance, 43 feet 0 inches.

75 yard dash—Won by Deering, Nebraska; Bradley, Kansas, second; Gallagher, Kansas Aggies, third. Time, :08.

75 yard high hurdles—Won by Wright, Nebraska; Anderson, Minnesota, second; Wynne, Notre Dame, third. Time, :10.

Pole vault—Won by Westbrook, Michigan; Wilder Wisconsin, second; Hope, Kansas Aggies, third. Height, 12 feet ¼ inch.

600 yard run dash—Won by Donohoe, Illinois; Maxwell, Missouri, second; Burns, Michigan, third. Time—1:30 3-5.

Runing high jump—Walker, Michigan; Paige, Ames, and Alberts, Illinois, tied for first. Height—6 feet ¾ inch [new carnival record].

1,000 yard run—Won by Dave Brown, Illinois; Burkholder, Michigan, second; Draper, Butler, third. Time, 2:05.

Two mile match race—Won by Cornell [Scheel, Cole, Peterson, Bretnall]; Wabash second. Time—8:33 2-5.

300 yard run—Won by Waldo, Grinnell; Shaw, Notre Dame, second; Fields, Illinois, third. Time—:33.

75 yard low hurdles—Won by Gallagher, Kansas Aggies; Desch, Notre Dame, second; Williams, Missouri, third. Time—:08 3-5.

Running broad jump—Won by Crulkshank, Michigan; Alberts, Illinois, second; Paige, Ames, third. Distance, 22 feet 7¾ inches.

ALL-AROUND CHAMPIONSHIP.

	Points.
Hamilton, Missouri	5,230
Osborne, Illinois	5,078
Hill, Ohio	4,719
Mathias, Illinois	3,917
Rankin, Knox	2,983

Pole vault—Won by Hamilton, Missouri; height, 11 feet 9 inches; Hill, Ohio, second, 11 feet 3½ inches; Osborne, Illinois, and Mathias, Illinois, tied for third, 11 feet; Rankin, Knox, fourth, 9 feet 9¾ inches.

Shot put—Won by Hamilton, Missouri, 40 feet 7¼ inches; Osborne, Illinois, second, 39 feet 5¼ inches; Mathias, Illinois, third, 37 feet 3 inches; Hill, Ohio, fourth, 30 feet 7¾ inches; Rankin, Knox, fifth, 28 feet 6¾ inches.

75 yard dash—Won by Hamilton, Missouri; Osborne, Illinois, second; Hill, Ohio, third; Rankin, Knox, fourth; Mathias, Illinois, fifth. Time, :08.

Running high jump—Won by Osborne, Illinois; Rankin, Knox, and Hill, Ohio, tied for second; Hamilton, Missouri, fourth; Mathias, Illinois, fifth; winning height, 5 feet 10⅝ inches.

880 yard run—Won by Osborne, Illinois; Hill, Ohio, second; Hamilton, Missouri, third; Mathias, fourth. Time, 2:11. No fifth.

Running broad jump—Won by Osborne, Illinois; Hamilton, Missouri, second; Rankin, Knox, third; Hall, Ohio, fourth; Mathias, Illinois, fifth; winning distance, 21 feet 1⅜ inches.

EXHIBITION GAMES.

AT ORANGE, TEX.

St. Louis American seconds	11	16	4
Philadelphia Nationals seconds	10	14	1

Batteries—Schultz, Reviere and Dilhoefer; Niebergall, Slagter, Heimach and Berger.

AT SAN ANTONIO, TEX.

New York Nationals	8	15	2
San Antonio, Texas league	3	6	5

Batteries—Ryan, Kelly, Voigt and Dixon, Snyder, Henline; Baldridge, Dawson, Phillips and White, Whitney.

AT HOUSTON, TEX.

St. Louis Nationals	1	8	3
Philadelphia Athletics	2	7	0

Batteries—Walker, Kircher, Sherdell and Clemons; Perry, Romell, Harris, Moore and Perkins. Mystl.

JOY FOR GLEASON AS HE EYES KIDS ON WAY TO TEXAS

McFarland, Kas., March 5.—[Special.]—With all hands save one accounted for, the first batch of Kid Gleason's White Sox steamed through this city this afternoon, bound for Waxahachie, Tex., where they are scheduled to commence spring training Monday morning.

The lone absentee is Pitcher Roy Wilkinson, who failed to report. He is still sojourning on his broad acres near Rochester, N. Y., and playing a holdout rôle. Whether or not Wilkinson adjusts his differences with the management, Gleason will be well stocked with pitching talent for the coming grind.



KID GLEASON. [TRIBUNE Photo.]

"Fine Prospects."—Gleason.

"We've got some mighty fine looking prospects," said the Kid, as he trained his expert eye on the group of young hurlers riding with him to the Lone Star state. The boss is particularly anxious to get a line on Doug McWeeney and Dan Mulrenan, who came up from the American association. Both are strapping fellows, clean cut and intelligent.

Jack Tesar and Joe Kiefer are other lads who may play prominent roles for the Hose this season. Both are built for speed and have been up before. Red Faber, who is accompanied on the trip by Mrs. Faber, is a bit overweight, but says he will round into condition early.

Then there will be little Dick Kerr to assist in shouldering the slab responsibilities. He is expected to meet the party when it arrives there at 9:30 tomorrow morning.

Others on Way to Camp.

Hodge and Jonnard, the Nashville battery, traveling direct from their homes in Dixie, are others whom the Kid expects to see in camp. Joe Berger, former infielder, who is manager of the Wichita club, joined the party last night at Rock Island and traveled as far as Wichita.

Gleason announced there would be two workouts daily, the first starting at 10 o'clock in the morning and lasting until noon, and the second from 2 until 4 in the afternoon. At Kansas City this morning the tourists encountered regular summer weather, and it grew hotter as they rolled southward.

Alex Teaches Cub Rooks

Avalon, Santa Catalina Island, Cal., March 5.—[Special.]—Diamond drill for the Cubs here was completed today when Manager Johnny Evers sent his hopefuls through some morning practice. Then the uniforms were packed away and Doc Brady, the trainer, set sail with the trunks for Pasadena, where toil will be resumed next week.

Grover Cleveland Alexander set up a school for pitching instruction in the morning, with Percy Lee Jones and Virgil Cheeves as his pupils. He is giving tips on the foolers which has made him one of the greatest flingers in modern baseball. The lads are learning fast. The fact that Alex is working with them leads to the conclusion that Manager Evers is impressed with the prospects of these juveniles. Jones is a southpaw, while Cheeves is a right hander. Both had experience with the Cubs last fall, and both are graduates of the West Texas league.

The advance squad goes to Pasadena on tomorrow afternoon's boat, arriving early in the evening. The second squad, which is enroute from Chicago, is due there in the early afternoon. There is scarcely an ache or a pain among the athletes, although a few complain of sore feet.

OPTIMISM RINGS IN MACKS' CAMP; PILOT ENTHUSED

(Continued from first page.)

is perhaps the equal of anything in the league. Possibly it needs another year to develop. Hubert Scott Perry is the only veteran hurler. He's about the average.

Two young men, who didn't know much about league slabbing a year ago, are about to break to the front. I refer to Eddie Rommel and Rollie Naylor. Another, though less experienced, looks like a coming star. He is Bryan Harris,, a 6 foot 6 youth, with a world of stuff.

Bob Hasty, a stalwart young man who resembles Walter Johnson and heaves a ball after the style of Grover Alexander, is a splendid prospect.

Rommel Knuckle Ball Hurler.

Roy Moore, who came up last year from Texas, is a sturdy left hander, and Lyle Bigbee showed promise last year. Of all of these Rommel stands out as a wonderful prospect because of a knuckle ball that shadows anything ever shown in big league circles. The only trouble is in learning how to catch it. Cy Perkins describes it as the greatest ever, and something that no batter could hit except by accident.

Rommel had it last year, and doesn't remember of any one hitting it solidly. He struck out Babe Ruth with it, as well as a lot of other stars.

Mack's outfield is fairly strong with Clarence Walker in left, Frank Welch in right, and Frank Walker in center. All three have great driving power. Paul Johnson, a husky recruit; Whitey Witt, the veteran outfielder and infielder, and a youngster named Myatt from Texas are likely prospects for outfielder service.

Infield Mack's Problem.

The infield seems to be the problem. Dugan is assured of playing third and Mack says he's the best in the league now that Buck Weaver is gone. Dykes is as snappy a second baseman as has come up in recent years, but the shortstop and first base positions are still in doubt.

Clarence Galloway is slated for trial at short. He performed last year with indifferent success. He's just a kid and developing. Ivy Griffin is booked for first base, but last season didn't show up as a hitter. Mack thinks he will still come. If he doesn't there is a swatter with less fielding ability present in Frank Brazill.

MORAN TO FORGET REDS' ABSENTEES IN BUILDING TEAM

Cincinnati, O., March 5.—Advices from the Cisco, Tex., training camp of the Cincinnati Reds tell of the arrival there yesterday of Outfielder Dennis Williams, First Baseman Maynard Felix, and Pitcher Herb Brenton. This brought the total players on hand to nineteen, with twelve absentees.

"I am going to take a chance right off the reel," said Manager Moran. "If the absentees don't show up, I am going to start Fonsica at second base, Bohn at third, Crane at short, and Felix on first."

Wilson's
annual pre-season
Golf Club Sale
starts Monday morning
See our windows
THOS. E. WILSON & CO.
Monroe Street at Wabash

POCKET CUE EXPERTS CLASH FOR NATIONAL TITLE HERE THIS WEEK

BY JOE DAVIS.

We have with us this week J Howard Shoemaker of the New York Athletic club, who for seven years has reigned supreme as the class A pocket billiard champion of the National Association of Amateur Billiard Players. The tourney will be played at the Chicago Athletic association.

Starting tomorrow, he will defend his title against the attacks of five players, two of whom appeared before in the national classic, the other three having to make their initial bows.

Gus Gardner of New York, who finished second in last year's event at New York, is one of the veterans, and C. Earl Patterson of the Chicago A. A. is the other.

W. H. Leu of Rockford is not a stranger locally, as he won the championship of the Illinois Billiard association from a strong field here.

Harry Daw of Detroit is the class A amateur champion of that city, and, as the Wolverine metropolis is a strong billiard center, he is expected to display fine class.

W. J. Haworth of the Cleveland A. C., the Ohio champion, wired yesterday he could not play. His place will be filled by C. A. Vaughan of Chicago, who finished a close third in the Illinois championship.

Augie Unbeaten with Cue Race at the Halfway Mark

Augie Kieckhefer has smashed the consecutive game record of the Chicago Billiard league by winning thirteen straight contests in the fifth annual three cushion competition for the Blake cup.

The former world's champion has completed just half the schedule and may have a hard time keeping in front of those who are closely following him in the big field.

Joe Capron, veteran of the Leffingwell room, is in second position, and has captured eleven games in thirteen starts, a record outshone only by Kieckhefer's long and unbroken string. Charles Le Gros of the Casino is in third place, hanging on barely ahead of Leonard Kenney of Petersen's and Bert Tredick of McGarry's.



JOE CAPRON. [TRIBUNE Photo.]

Leaders Meet This Week.

Though it seems a pity to bring Kieckhefer and Capron, respectively leader and runner-up, together so early in the struggle, the league schedule committee has carded both their games for this week.

Capron is severing his connection with the Leffingwell company and will hereafter be associated with Kieckhefer at the Recreation room. Joe, however, will play his remaining games as the Leffingwell representative.

Billiard League Standing

	W.	L.		W.	L.
Kieckhefer	13	0	Dougherty	5	8
Capron	11	2	Steffanson	6	9
Le Gros	10	4	Shea-Carlin	4	9
Kenney	9	4	Lundgren	4	9
Tredick	10	6	Jacobs	4	10
Engel-Singer	7	6	Harris	3	11
Walker	8	7	Moreau	2	11

Play Thursday and Friday.

They will clash at Leffingwell's Thursday evening and at the Recreation Friday, Kieckhefer playing 60 points to Capron's 52.

All the experts have swung into the second half of the schedule, ninety-six of the 182 games being out of the way. Nine contests are on this week's program, as follows:

Tuesday night—Lundgren vs. Carlin at Schueneman's; Moreau vs. Engel at Singer & Spokes'.

Wednesday night—Dougherty vs. Kenney at Petersen's; Harris vs. Le Gros at the Casino.

Thursday night—Walker vs. Tredick at McGarry's; Kieckhefer vs. Capron at Leffingwell's; Jacobs vs. Moreau at the Recreation.

Friday night—Capron vs. Kieckhefer at the Recreation; Le Gros vs. Lundgren at Lundgren & Sherwood's.

FRANK CAYOU QUITS POST AS ILLINOIS A. C. ATHLETIC DIRECTOR

Frank Cayou, athletic director of the Illinois Athletic club for the last four years, resigned yesterday to take up outside work. He has been prominent in the athletic world ever since his connection with the club, many high class athletes having been turned out under his régime.



FRANK CAYOU. [TRIBUNE Photo.]

Much of the success of Joie Ray and other well known performers has been due to his coaching.

Cayou started a medical-gymnastic course among the regular members of the club, which has been brought to a high state of perfection under his direct supervision.

John Behr, for several years assistant to Cayou, will be in temporary charge of athletics.

WILKIE CLARKE TO COACH COLBY.

Waterville, Me., March 5.—Wilkie Clarke of this city has been appointed coach of the Colby college baseball team. He formerly coached Oregon Agricultural college.

O'CONNOR & GOLDBERG



CHICAGO MEN AROUSED To Enthusiastic Buying!

A Final Clearance of 16,420 pairs of O-G Shoes for Men—$7.50 to $18.00 Shoes on Sale in the O-G Clark Street Store at

ALL STYLES! $4.35 ALL SIZES!

A sale that has created the greatest sensation in ten years in the merchandising world!

An Expression of Appreciation for the Response to the O-G "Ads" on Friday and Saturday!

O'Connor & Goldberg are truly grateful for the overwhelming response to the O-G advertising announcing this wonderful sale. The business transacted in the O-G Clark Street Store on Friday and Saturday unquestionably exceeded in volume any sale ever exploited in the city of Chicago.

And to those who expect to attend this great value-giving event the coming week:—The entire stock in the store has been completely replenished—affording vast choice of styles and sizes—and the sales service is keyed right up to the highest point of efficiency.

Note! These shoes must be disposed of by March 12th! Sale ends on that date—the sooner you buy—the wider the choice!

Here's "Why" and "How"!

Unprecedented mild Winter weather has created this accumulation of O-G high shoes, and in accordance with the O-G custom of not carrying merchandise over from one season to the next, this entire lot has been assembled in the O-G Clark Street Store and priced low enough to promote the sale of every solitary pair in the group. The earlier you buy, the wider your choice. No exchanges, no refunds.

Buy Two or More Pairs!

Phenomenal values in dependable quality BLACK or TAN CALFSKIN, BLACK or TAN KID CORDOVAN or SCOTCH GRAIN shoes. Heavy soles, medium soles and lightweight soles—all on new, custom, staple and combination lasts. Scores of brogues, also narrow and wide English toe lasts. All grouped together in this tremendous lot of high grade shoes at this wonderfully low price.

The O-G Trademark in Every Pair Is Your Guarantee of Satisfaction!

O'CONNOR & GOLDBERG

6 Clark Street, South, Near Madison

This Store Is Open Evenings During This Event

SEVEN O-G STORES FOR MEN AND WOMEN IN CHICAGO

...NK CAYOU QUITS ...ST AS ILLINOIS A. C. ...ATHLETIC DIRECTOR

...nk Cayou, athletic director of the ...s Athletic club for the last four ...s, resigned ...rday to take ...tside work. ...has been ...nent in the ...ic world ...ince his con... with the ... many high ...athletes hav... been turned ...nder his ré...



FRANK CAYOU. [TRIBUNE Photo.]

...ch of the ...ss of Joie ...and other ...known per... has been ...o his coach...

...ou started a medical-gymnastic ... among the regular members of ...ub, which has been brought to a ...tate of perfection under his di... supervision.

... Behr, for several years assist... Cayou, will be in temporary ... of athletics.

...KIE CLARKE TO COACH COLBY.

...rville, Me., March 5.—Wilkie Clarke ... city has been appointed coach of the ... college baseball team. He, formerly ... Oregon Agricultural college.

...BERG

$4.35

...USED

...ing!

...of O-G ... Shoes ...tore at

...ILL ...ZES!

...dising world!

...the O-G

...d this great ...week:—The ...been com... vast choice ...ales service ...st point of

...2th! Sale ...he choice!

...e Pairs! ...ndable quality ...LACK or TAN ...GRAIN shoes. ...ightweight soles ...mbination lasts. ...d wide English ...his tremendous ...erfully low price.

...faction!

...ERG ...dison

...CHICAGO

BUFFALO EXPERT ROLLS 299 GAME IN A. B. C. EVENT



Buffalo, N. Y., March 5.—Rolling a ball with but one finger hole, Joseph Gilligan, a Buffalo tenpin shooter, established a high single score record of 299 pins in the American Bowling congress tournament this afternoon, his high game following scores of 209 and 175, which gave him a total of 683 pins and first place in the individual event of the congress. He chalked up eleven successive strikes. Ed Hewer of Toronto, Ont., rolled into fifth place with 607 pins.

Gilligan's high score of 299 is the second bowled in an A. B. C. tournament, E. Davis of Milwaukee having accomplished this feat in the 1915 Peoria tournament. It is not an A. B. C. record, however, as William J. Knox of Philadelphia shot a 300 score in the 1913 tournament at Toledo, O.

Kalamazoo Pair on Top.

A new leader was also established in the two man event, F. Tifft and A. Green of Kalamazoo, Mich., taking first with 1,203, followed closely by eight other pairs, all breaking into the high ten. C. White and H. Galigher of Kalamazoo rolled into fifth place with 1,161.

Chicago Teams Roll.

The first of the Chicago teams took the alleys tonight in the five man event. The Wicks rolled 2,675 and the Queens failed to get anywhere near the top with 2,314.

SCHAEFER BEATS BELGIAN CHAMP IN 18-2 MATCH

Jake Schaefer of San Francisco defeated Edouard Horemans, Belgian billiard champion, in their 4,800 point 18-2 balk line match by winning the final block tonight, 400 to 118. Horemans' grand total was 4,481.

Schaefer, who set an American record by running 436 in the afternoon block, played steady billiards in the evening, averaging 100. Horemans held the lead from the start until today, when the westerner made 1,034 points in nine innings, counting the first inning of the night block as part of the unfinished last inning of the afternoon.

The grand averages were Schaefer, 47 53-101; Horemans, 44 81-100, both of which were announced as records for such a contest. Horemans averaged 39 1-3 in the evening game.

The former American record high run was 308, made by Willie Hoppe at New York in 1916. The world's record is 622, made by Hoppe in Paris in 1911.

HONORS ON MAT TO IOWA STATE; PURPLE BEATEN

Ames, Iowa, Mar. 5.—[Special.]—Iowa State clinched the western wrestling championship last night, when Coach C. W Mayser's proteges won over Coach Jack Sawtel's Northwestern grapplers, 42 to 6, obtaining three matches by straight falls.

Jack Hathaway, Northwestern, won over Groth, Iowa State, in the 158 pound class, obtaining a decision in the last extra period, and in the heavyweight class lost to Wallace, Iowa State, by a decision. Shepard of Iowa State won a decision in the first period over Mathews of Northwestern and won the match by a forced forfeit.

CHICAGO GIRLS LEAD CO-ED TANK TEAMS AT N. U.

Chicago and Wilmette carried all the honors in the selection yesterday at Northwestern university of the co-ed swimming captains for the four class teams.

The others selected were:

Miss Katherine Goodsmith, 4649 Beacon street, captain of senior team.

Miss Dorothy Rioch, 4302 Kildare avenue, captain of the junior team.

Miss Esther Abbott, 5741 Kenmore avenue, captain of the sophomore team.

Miss Virginia Bull, 524 Maple avenue, captain of the freshman team.

ILLINI NATATORS LOSE TO CHICAGO

Urbana, Ill., March 15.—[Special.]—Chicago defeated Illinois in a swim meet today, 37 to 31. Blinks of Chicago, in the fifty yard and 100 yard free style events, and Yegge of Chicago in the 150 yard breast stroke established new tank records. Illinois won the water basketball game, 4 to 0. Summary:

220 yard free style—Won by Blinks, Chicago; Postle, Illinois, second; Allison, Chicago, third. Time, 2:39 2-5.

Plunge for distance—Won by Gordon, Chicago; Hall, Chicago, second; Fox, Illinois, third. Distance, 68¼ feet.

160 yard relay—Won by Illinois. Time, 1:49 3-5.

Fancy diving—Won by Dvorak, Illinois; Schuh, Chicago, second; Lyons, Illinois, third.

50 yard dash—Won by Blinks, Chicago; Royal, Illinois, second; McNally, Illinois, third. Time, :26.

200 yard breast stroke—Won by Jenkins, Chicago; Olson, Illinois second; Beebe, Illinois, third. Time, 3:03 3-5.

150 yard breast stroke—Won by Yegge, Chicago; Dennett, Illinois, second; Harbey, Illinois, third. Time, 1:59 2-5.

100 yard free style—Won by Blinks, Chicago; Royal, Illinois, second; McNally, Illinois, third. Time, :59.

Brickies Go to St. Louis to Play Scullins Today

The Bricklayers' soccer team left yesterday morning for St. Louis, where they will meet the Scullins today in the fifth round of the national championship series. Advices from St. Louis indicate a record crowd. P. J. Peel of Chicago, who will represent the United States Football association, and J. B. Stark of Detroit, who will referee, left last night.

SOCCER NOTES.

While the Bricklayer soccer team is clashing with the Scully Steels in St. Louis today, the Thistles of the Chicago league and the Olympias of the International league will occupy the park at Trinity-fifth street and Wentworth avenue. The game will start at 2:30 p. m.

West Side fans will be provided with a soccer match, the Alvernos A. A. and Maroons, both members of the second division of the Chicago league, being billed to collide at Sixteenth street and Cicero avenue, at 2:30 p. m.

JOE LYNCH IS A FIGHTER WITH OR WITHOUT GLOVES



BY ROBERT EDGREN.

JOE LYNCH, world's bantamweight champion, is a regular fighting man and the only present titleholder who is a war veteran and who saw active service on European battlefields. Joe was in the 52d pioneer infantry, Col. Foster's regiment, with Bill Wellman and many other noted sportsmen. The 52d was a fighting regiment here and abroad, and Lynch had a busy time with the gloves as well as with the Huns.

Like nearly all of the real champions, Lynch fought his way up to the titles by degrees. There was no royal road to a championship and a fortune for him. When he whipped Peter Herman, the clever little fellow from New Orleans, he had already shown championship form in many hard ring battles, and the result of his fight for the title was no surprise to those who had followed his career.

Built for Boxing.

Joe is well built for boxing. He is fairly tall for a bantamweight, has broad, square shoulders, and is so symmetrically formed that there is no freakish point in his physical makeup. He has a good reach, is lean, sinewy, and strong, has plenty of speed, is naturally aggressive, yet a cool ring general, and has a good knowledge of effective hitting. Being knocked down only makes him fight harder, and he does his best when up against a hard opponent.

Joe's home is in West Forty-second street, New York, and it was in this fighting neighborhood that he got his first experience and knowledge of scrapping.

Is Making Fortune.

Like Benny Leonard, Joe got his start at Billy Gibson's old Fairmont A. C. in the Bronx. In his first appearance there he put on boxing gloves for the first time, as all his experience before that had been confined to boyish bare fist boxing on the streets and in vacant lots. He made a good showing, and as he won several bouts he was soon "in the money." When he got $125 for beating Billy Fitzsimmons it looked like a fortune to him. In the last six months Joe has earned more than $40,000 in the ring. He got $16,000 for his two fights with Jack Sharkey, $11,000 for boxing Abe Goldstein and Jabez White, and $7,500 for beating Pete Herman. These have been his big money battles.

Lynch is the kind of a fighter who is likely to retain the title for some time, not by avoiding his rivals, but by beating them one after another.

Brothers Also Boxers.

Joe has four brothers. None of the others have shown championship aspirations yet, but there's no telling when the Lynch family will begin to crowd the ring. Paddy Lynch, his father, doesn't object to boxing now that Joe has made such a success of it. You'll note that Joe comes by the "Lynch" honestly. He didn't have to adopt a good Irish fighting name. He had it already.

Unlike many champions, Joe Lynch didn't start as a knocker-out. Most of his early fights were no-decision affairs, and went the scheduled distance. He fought a lot of good ones, too. Among the lot he met in 1917, when he was little more than a novice, were Jack Sharkey, Kid Williams, Frankie Burns, Pete Herman, Willie Astie, Frankie Daley, Joe Leonard, Eddie O'Keefe, and Pal Moore.

In 1918 Lynch lost to Pal Moore, whom he had beaten the year before, in twelve rounds. Even a coming champion has an upset now and then. But less than three weeks afterward he fought the great Kid Williams in Philadelphia, and knocked the Kid out in four rounds.

This was Lynch's first bid for real fame. In a moment he was classed with Champion Pete Herman, who had outpointed Williams for the bantam title, and Johnny Ertle, who had been credited with winning over Williams on a foul.

Evens Up with Wilde.

Lynch lost a four round decision to Jimmy Wilde in London at the interallied tournament. It was generally said, even by English sportsmen, that the decision was wrong; but Lynch was too good a sportsman himself to make any comment at all. He evened the score with Wilde afterward in a longer bout.

After the war Joe began the spectacular rush that took him up to the championship. Tex Rickard matched him with Jack Sharkey, the indomitable little Italian. Jack knocked Joe down several times in early rounds, and it looked as if Lynch might be neatly polished off. But Joe came back stronger and full of aggression, outfought and outlasted Sharkey and at the end of fifteen rounds had gone so far into the lead that he easily earned a draw. When they were rematched, a couple of months later, the Garden was packed to the roof. This time Lynch forced the fighting from the start, hammered Sharkey all over the ring and in spite of furious resistance, finished him with a clean knockout in the fifteenth round.

Cops Title from Herman.

When Champion Pete Herman fought Lynch he had little idea of being defeated, for he was matched for a championship bout with Jimmy Wilde in England a couple of weeks later. Lynch offset Herman's skill by steadily attacking, and had so much the better of it that there was no questioning the decision that gave him the title.

Joe Thorough Sportsman.

Just one line more about Joe Lynch. He is a thorough sportsman. When Joe fought his hard ten round draw with Sharkey last September, Sharkey's plunges in the third round sent Joe partly through the ropes. As Joe tried to regain his balance the upper rope came across his eyes for a moment and held him helpless. Sharkey couldn't resist the temptation to let go a punch. It clipped Joe fairly on the point and dropped him to his knees for a five second count. Joe was dazed and it was lucky for him that the bell rang a few seconds later.

Earns Draw with Sharkey.

In the sixth round Lynch, who had been knocked down again, suddenly took the aggressive and hammered Sharkey across the ring into the ropes. This time Sharkey was tangled for an instant and defenseless. Instead of hitting, Lynch smilingly held out both open hands, pulled Sharkey back to his balance and clear of the ropes, let go, and stepped away a pace to let Sharkey recover.

It was a sportsmanlike action—worthy of a champion, especially as the fight had been going against Lynch and he was in danger of losing. Only his splendid recovery and driving finish earned him a draw.

[Copyright: 1921: By the Bell Syndicate, Inc.]

ALD. KOSTNER URGES BOXING LAW SPONSORS UNITE ON ONE BILL

Cooperation on the part of those interested in the passage of a boxing bill was urged by Ald. Joseph O. Kostner at the weekly sessions of the Irish Fellowship club yesterday afternoon.



ALD. J. O. KOSTNER. [Wallinger Photo.]

Ald. Kostner, who is chairman of the subcommittee of the city council having the matter of an athletic commission in charge, prefaced his remarks by crediting boxing skill with having greatly aided the morale of our soldiers. Boxing, he asserted, gave healthy minds and bodies and fitted young men to better cope with the problems of life.

Outlines Boxing Bill.

He outlined the main features of the bill he was sponsoring as follows:

Fifteen round bouts, no decisions.

Clubs applying for licenses must have at least 100 members, with membership of not less than a year's duration.

Permits to be obtained for each show from the boxing commission.

Boxing commission to consist of five members, serving without salary.

Local option for towns and cities.

In case of fake fights, licenses of both club and fighters to be revoked.

Reason for 15 Rounds.

The alderman said it had been thought advisable to increase the number of rounds to fifteen, as that was the number permitted in New York.

He believed it quite possible for promotors of the different bills to get together and, by showing a little of the give and take spirit, produce a consolidated measure which will satisfy the legislators at Springfield.

RATING SYSTEM IN PARK SPORTS NEW AND BIG HIT

The race is not always to the swift, neither does the game always go to the team making the most points. Much depends on the system in vogue. Herbert G. Reynolds, assistant superintendent of the south parks has evolved a plan for competitive sport, in which it is possible for one team to outscore another and yet have the game go on the debit side of the ledger.



HERBERT REYNOLDS. [TRIBUNE Photo.]

For over two decades Mr. Reynolds has been prominent in athletics, being one of the pioneers of scientific basketball in Chicago. His bailiwick contains thirteen parks peopled by thousands of virile young Americans. To successfully organize these youngsters into teams, to arrange championship competitions in various branches of athletics and at the same time to bring about the right spirit of sportsmanship, is no small task.

Must Consider Crowds.

Picking teams and arranging schedules is comparatively easy as compared with getting the little human machines, many of the hairtrigger variety, to run smoothly. There were other troubles, such as partisan crowds, to overcome.

The present system formulated after a number of experiments is as follows:

Sixty points out of a possible 100 are awarded for sportsmanship, 10 for reliability, which includes being on time and neatness in appearance, and 30 for winning the game. Thus it is possible for a team to win on the floor or track and yet lose in the final award.

From 3 to 15 points are deducted in basketball for flagrant fouls, and two points for each personal foul. Partisanship by a crowd may cost its team 10 to 40 points, while misconduct by a crowd following a game may cause a loss of up to forty points.

New Method of Rating.

At one stage of this year's competition a team which had won four straight games was behind another which had won four games and lost one.

Each of the thirteen parks is called a district, being made up from four to eight teams. Each district decides its own championship. The winners then compete for the zone championship, each zone being made up of from three to four parks.

The zone champions play for the championship of the south parks and the winners ultimately meet the champions of the west and north parks for the city titles.

Start Baseball in May.

Seventy-two teams started play in the present basketball series. In May a baseball series will be started, and this will be followed by a soccer football series in September, all being run along similar lines.

Mr. Reynolds says the rules have worked finely in bringing out clean competition.

TENNIS VOLLEYS

THE Chicago Tennis association will resume its weekly luncheons this week, these affairs being held every Wednesday at 12:15 o'clock at the City club. The luncheons are open to all men who play the game.

* *

The Lawchester and Sherwood Tennis clubs of the north side have announced that they will continue to hold their leased grounds for the 1921 playing year, although there has been no change in the agreement by which the membership of these two clubs is gradually being absorbed into the larger Chicago Tennis club, Ridge and Thome avenues. The Lawchester club, at Lawrence avenue and Lincoln street, and the Sherwood club, at Superior and St. Clair streets, probably will be sites of local tournaments this summer.

CENTENNIAL CLINGS TO 131 POINT LEAD IN RIFLE CLUB RACE

Due mainly to the secure lead built up in the off-hand shooting, Centennial Rifle club continues to hold a 131 point lead among the local rifle teams competing in the National Rifle association's annual indoor team championship race.

The fourth round of the competition, which was shot last week, resulted in Chicago Rifle club outscoring Centennial for the week, 998 to 997, with Commonwealth-Edison a close third, scoring 996. The round was shot prone, scores accordingly being higher than in the more difficult positions of former rounds.

Nine Shoot Perfect Targets.

This was reflected in the list of perfect shooters, nine getting counts of 200 and sixteen making only one miss for 199 records. The team and high individual scores follow:

LOCAL TEAM RECORDS.

	Fourth week's score.	Total score.
Centennial	997	3,734
Chicago	998	3,603
Commonwealth Edison No. 1	996	3,560
Hawthorne	986	3,486
University of Chicago	994	3,434
Ridgeville	990	3,432
Iroquois	977	3,416
Chicago Engineers	982	3,410
Peoples Gas	991	3,393
Commonwealth Edison No. 2	975	3,351

HIGH INDIVIDUAL SCORES.

Scores of 200—E. J. Cisler, Centennial; A. J. Huebner, Centennial; G. F. Glasgow, Chicago; E. L. Marmaduke, Chicago; E. S. Thomson, Chicago; M. P. Botts, Edison No. 1; C. H. Davis, Edison No. 1; J. Imprey, Gas company; T. Grauer, University.

Scores of 199—N. H. Burlingame, Centennial; C. J. Hallett, Centennial; J. Turner, Centennial; F. J. Karcher, Chicago; H. V. Roberts, Chicago; A. F. Bronwell, Edison No. 1; E. W. Grover, Edison No. 1; H. E. Bohn, Hawthorne; R. Nightingale, Iroquois; C. Hawkins, Gas; E. St. Peter, Gas; H. A. Clausen, Ridgeville; W. L. Cocroft, Ridgeville; H. Gamlin, Ridgeville; J. B. Rhine, University; H. Wakefield, University.

Scores of 198—Mrs. W. Wolff, Centennial; J. D. Blackwell, Engineers; O. Mencel, Engineers; Dr. C. W. Hamel, Chicago; H. R. Heald, Edison No. 1; J. R. Madison, Edison No. 1; J. L. Polk, Hawthorne; R. D. Bensley, University; D. B. MacCallum, University.

Scores of 197—A. C. Atherton, Centennial; H. G. Shannon, Engineers; W. C. Kaiser, Chicago; R. H. Schulstad, Hawthorne; W. Johnston, Iroquois; L. Hogan, Gas; E. J. Moberg, Ridgeville.

Irving Parkers in Lead.

The Irving Park Rifle club is in competition in the New England Rifle and Pistol association with ten other clubs. The local club, in the second stage, has the highest score, which is 1,998, two points better than Boston, which is second. The Irving Park score for the third week is 996, the leading shooters being:

J. H. Kendel, 200; C. A. Bessey, 199; J. P. Brown, 199; A. C. Hanke, 199; C. J. La Mena, 199; T. G. Lively, 199; C. H. Kourik, 198; C. J. Levey, 198; H. Newgard, 198; A. E. Wiswall, 198.

220 SWIM MARK TO DETROIT GIRL

Philadelphia, Pa., March 5.—Miss Margaret Woodbridge of Detroit A. C. set a national A. A. U. record today when she won the 220 yard national championship swim for women in 2:52 1-5.

Miss Charlotte Boyle of the Women's Swimming Association of New York, former record holder, finished second, and Miss Irene Guest of Philadelphia third. The former record of 2:53 4-5 was made by Miss Boyle last year.

KANSAS FIVE BEATS OKLAHOMA.

Norman, Okla., March 5.—Kansas university defeated Oklahoma university in a basketball game tonight, 37 to 32. The game was Oklahoma university's last in the Missouri Valley conference this season.

KEYES' SQUAD WINS IN SHOOT AT SOUTH SHORE

Team No. 1, captained by R. W. Keyes, yesterday defeated team No. 2, led by Walter C. Peacock, in the Interclub shoot of Glen View and South Shore trapmen at South Shore, 1,282 to 1,216. The teams were composed of fourteen shooters drawn from each club, and their contest was the feature event of the day's program.



George Henneberry won the doubles event, breaking nineteen of twelve pairs. In the twenty-five target practice event, Henneberry and W. E. Phillips Jr. tied for first honors with perfect scores. J. P. Gardner won the twenty-five bird added target handicap with a score of 98 per cent. Summary of events:

25 target practice event, 16 yards—George Henneberry, 25; W. E. Phillips, Jr., 25; R. W. Keyes, 24; W. C. Peacock, 24; C. Antoine, 24; C. B. Pike, 23; C. A. Hardy, 23; R. R. Stone, 22; J. Borden, 22; C. E. Jaques, 21; W. K. Cochrane, 21; L. A. Bell, 21; F. McNally, 21; Ira Couch, 20; H. C. Bartholomay, 20; S. M. Rogers, 20; O. H. Hassell, 20.

25 target added target handicap, 16 yards—J. P. Gardner, 24—½—98%; W. E. Phillips, Jr., 24—0—94%; S. M. Rogers, 23—1—90%; L. A. Bell, 22—3—86%; O. H. Hassell, 22—2—86%; George Heneberry, 23—½—94%; C. A. Hardy, 23—½—94%; R. W. Clancy, 23—½—94%; R. W. Keyes, 23—½—94%; C. A. Hardy, 23—½—94%; R. W. Clancy, 23—½—94%; J. Borden, 22—½—94%; F. McNally, 22—1½—94%; C. B. Pike, 22—1½—94%.

Team event—100 targets, 16 yards—Team No. 1—R. W. Keyes, 91; C. Antoine, 90; J. P. Gardner, 93; R. W. Clancy, 94; C. E. Jaques, 94; R. H. Donnelley, 94; C. A. Hardy, 93; J. Borden, 93; F. McNally, 92; Ira Couch, 92; O. H. Hassell, 92; Marshall Field, 86; J. H. Hutchins, 88; G. F. Kilroy, 83. Total, 1,283.

Team No. 2—W. C. Peacock, 94; George Henneberry, 95; H. C. Bartholomay, 95; W. K. Cochrane, 95; W. E. Phillips, Jr., 94; J. P. Drake, 92; C. W. Sherman, 92; L. A. Bell, 92; C. B. Pike, 91; R. R. Stone, 91; S. M. Rogers, 88; F. J. Franklin, 84; M. Phelps, 60; R. P. Upham, 53; Total, 1,216.

PURPLE TANKERS DEFEAT IOWA IN DUAL MEET, 49-19

Iowa City, Ia., March 5.—Northwestern swimmers overwhelmed Iowa tonight, 49 to 19. The Purple took the lead at the start by winning the relay race. Iowa came back with Shepard's victory in the fancy diving, but thereafter the Evanstonians swam away from the Hawks, winning most of the events and placing in all of them. Summaries:

Relay—Won by Northwestern. Time, :01:27 3-5.

Fancy diving—Won by Shepard, Iowa; Huguenin, N. W., second; Trumbo, N. W., third.

40 yard swim—Won by J. Paver, N. W.; J. Thompson, N. W., second; Clark, Iowa, third. Time, :20 4-5.

200 yard breast stroke—Won by Daniels, N. W.; Morgan, N. W., second; Vedove, Iowa, third. Time, :02:56 3-5.

220 yard swim—Won by Hayford, N. W.; Gottlieb, N. W., second; Shepard, Iowa, third. Time, :02:46 3-5.

Plunge for distance—Won by Forney, Iowa; Dickson, N. W., second; Halback, Iowa, third. Time, :32 2-5.

150 yard back stroke—Won by Agnew, N. W.; Hayford, N. W., second; L. Smith, Iowa, third. Time, :23 2-5.

100 yard swim—Won by Paver, N. W.; Boynton, Iowa, second; Clark, Iowa, third. Time, :03:59.

Water basketball — Northwestern, 12; Iowa, 4.

RED SOX START FOR SOUTH WITH M'INNIS HOLDOUT

Boston, Mass., March 5.—The advance guard of the Boston Red Sox set out for the south today with the comments of fans on the transfer of Harry Hooper to the White Sox buzzing in their ears and without the company Stuffy McInnis, the holdout first baseman. Manager Hugh Duffy headed a group of three recruits who formed the nucleus of the team that will train at Hot Springs.

McInnis, from his home at Manchester, today said he had received no reply to his demand for salary increase proportionate to that given other players, and that until his demands were met he would stay at home.

Tommy Gibbons Matched to Scrap with Al Reich

New York, March 5.—Tommy Gibbons, St. Paul light heavyweight, was signed today to meet Al Reich of Newark in a ten round no decision bout in Cleveland March 17.

REORGANIZATION FOR SEMI-PROS; MEET TOMORROW

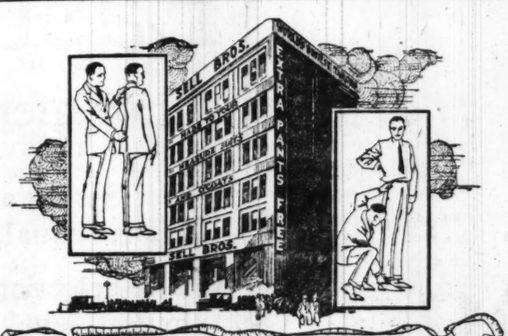
The semi-pros are scheduled to start out this season with a new slate. Plans are being formulated that will change the entire circuit. That the Chicago league, the major organization of the city, has outgrown its toddling clothes is a foregone conclusion. Bill Niesen of the Pyotts is one of the prime movers in the reorganization.

The plans have not been developed, but they will be made public tomorrow night when the league meets at 8:30 in the Hotel La Salle.

It is expected that a smaller and more compact circuit will be formed.

Holdout Pertica Off for Card Camp to Talk Terms

Los Angeles, Cal., March 5.—Pitcher Bill Pertica, traded to the St. Louis Nationals by the Los Angeles club, admitted today he was a holdout, but said he would depart Monday for Orange, Tex., the Cardinals' training camp, "to talk terms."



During Our Expansion Sale

Made to Measure

Suit or O'Coat

Over 2,000 Spring Patterns

$28

EXTRA PANTS FREE

Others at $34, $40, $44

Values up to $70 are offered during this gigantic $250,000 expansion sale. Thousands of fine all wool spring patterns from which to make your selection. A good all wool, made to measure suit or top coat for as little as $28—and extra pants included free. A small deposit will reserve any suit until Easter. Inspect the values tomorrow.

Open Evenings

SELL BROS.

31-39 West Jackson

The

FRANKLIN

Light weight Flexible construction Direct air cooling

20 miles to the gallon of gasoline
12,500 miles to the set of tires
50% slower yearly depreciation
(National Averages)

Neither the above principles nor the above results can be obtained by cheap methods. That is why the Franklin represents the finest quality of materials and workmanship.

Frank H. Sanders Franklin Motor Car Co.

2309 South Michigan Avenue Telephone Calumet 3015

GOLFERS DODGE TRIP TO ENGLAND FOR OPEN EVENT

BY JOE DAVIS.

Prospects for a representative team of twenty American golfers competing in the British open championship at St. Andrews in June do not appear bright. It might have been well before launching the project to have made a canvass of the leading players, as it now develops that several of the leading experts feel they cannot afford to leave their courses during the busy season. One of two others who have recently been across the water assert "there's no place like home" in the United States of America. They do not care to return unless assured of treatment similar to that given them in tournaments there.



Hagen Humiliated.

When Walter Hagen competed at Deal last year he was told he would have to dress in the professionals' shop. He respectfully declined, returned to his hotel and dressed there, returning by taxi. This was depressing to a player of Hagen's class and doubtless had some effect on his play.

When he arrived in England he was shown a card of the Deal course and asked what he would consider a good round. He replied 72. Next day he was misquoted as saying he considered the Deal course an easy 72.

This is only a single instance, but differs greatly from the treatment given Vardon and Ray during their tour here. Vardon, it is true on his first visit here in 1900, was criticized by a Boston official for playing in knickerbockers, but that gentleman has long since faded from golfing prominence.

Game for Another Trip.

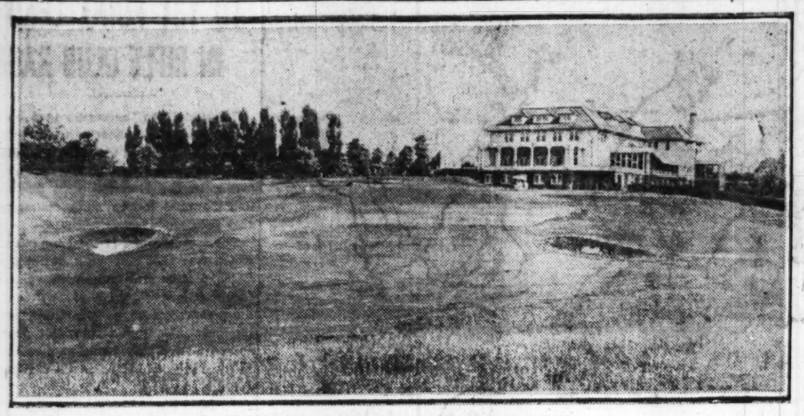
Hagen is game enough to go back this year and Jim Barnes will go with him. Doubtless there will be several more, but it looks as if the number will not reach twenty. It is hoped there will be at least ten. James Harnett, who has had charge of raising the fund by popular subscription, is confident the necessary money will come in.

Chicago professionals who played over the St. Andrews course do not rate it high as a test of golf. On many of the holes it is possible to run up approaches with a putter from 75 yards. It also is in an impoverished condition just now, although it is possible to improve it between now and June. The Chicagoans believe that a number of the British inland courses are superior.

Talaber and J. Demetral to Wrestle at Armory

Lou Talaber, local middleweight mat star, has accepted a place on the Meyers-Iralmer battle, billed for the Second regiment armory Friday night. Lou will face Jimmy Demetral in the event preceding the feature bout.

Scene on 1921 National Open Golf Championship Course



EIGHTEENTH GREEN AND CLUBHOUSE.



FRED M'LEOD, "PRO."

WASHINGTON, D. C., March 5.—[Special.]—The open golf championship, to be held at the Columbia Country club July 19 to 22, promises to be the peer of its predecessors. According to word received by Dr. Walter S. Harban of the club, Edward Ray of England, the present champion, will defend his title, while Abe Mitchell and George Duncan, the present British champion, will start. It is possible several other British professionals may come over.

The Columbia course, previous to its acceptance by the United States Golf association as the venue of the 1921 national open championship, had received comparatively little attention from American golfdom. Dr. Walter S. Harban, formerly vice president of the U. S. G. A. had gone quietly ahead, building the best he knew how, always in the hope his course would be awarded one of the championship plums. Now his hopes have been rewarded and to Columbia will travel the world's best professionals and the cream of American amateurs.

The course as it will be played during the championship will be some 6,500 yards in length. Columbia's difficulty bears out the thought of Dr. Harban as to what a good golf course should be by being not merely a course for the golf slogger, but one that amply repays a well placed shot. Accurately placed shots are far more valuable than the distance obtained by the long hitter, whose shots sometimes stray from the line. This feature of the course was extolled by Harry Varden shortly after he had tied the professional record with a card of 68 last summer. During that round Vardon was not off the fairway once, while his partner, Ted Ray, who had a card of 70 during the same round, lost two shots by essaying a long carry.

The course is a little less than ten years old, and was constructed among the rolling hills of Montgomery county, Md., half a mile north of the famous Chevy Chase club. Chevy Chase is the home club of President Harding, who frequently plays the course with Senators Fall, Elkins, and Frelinghuysen.

Any fear the course will be baked out by the middle of July can be definitely put aside, as the Columbia officials are planning to have the turf in good condition.

HARVARD'S EIGHT ALMOST KNOWN

Cambridge, Mass., March 5.—Harvard's varsity crew, as it will row Annapolis and Princeton on May 7 and Yale on June 24, has taken on nearly final form. Coach Bill Haines, making ready to put the eight on the river for practice again today, said that the rowing machines this year had developed a combination that he thought would stand as follows:

Bow, Codman; 2, Morgan; 3, Kunhardt; 4, Olmstead; 5, Sedgwick; 6, Terry; 7, Capt. McCrary; Stroke, LaFarge.

Britain and France Asked to Compete in Legion Meet

Philadelphia, Pa., March 5.—Invitations have been sent to army and navy service teams in England and France to compete at the second annual American Legion field day to be held on Franklin Field June 4, it was announced today by Maj. R. R. Hogan, chairman of the committee in charge of the games. Should the invitation be accepted the foreigners would meet some of the greatest athletes in America.

SPORTING PAGES AS TEXT BOOKS IN K.-C. SCHOOL

New York, March 5.—Sport pages of newspapers as text books is an innovation in certain Knights of Columbus night schools giving citizenship courses.

"American sport," Supreme Secretary William J. McGinley stated in announcing the innovation, "is an important part of American citizenship. Our teachers find sports a fine avenue for introducing Americanization to foreign born students. Especially on the sport page is found the real American language as it is spoken. We find that men taking citizenship courses progress much more rapidly if they are given a groundwork in the terminology of American sports.

Leddington to Play Gordon for Junior Billiard Trophy

Ben Gordon, holder of Billiards Magazine cup, emblematic of the junior three cushion championship, will defend his title in a three night match with J. Harold Leddington at the Recreation room tomorrow, Tuesday, and Wednesday. They play a total of 105 points in blocks of 35 each night.

FOR PLAYERS OF WHIST—By A. R. Metcalfe

HAND FOR BEGINNERS.

Beginners find many of THE TRIBUNE deals too much for them and the following, therefore, is given for their benefit.

THE HANDS.

S—9, 6, 4, 2.
H—7, 3.
C—9, 5, 3, 2.
D—K, J, 5.

S—Q, 7, 5, 3.
H—K Q, J, 10, 9
C—8.
D—A, 6, 3.

N
W E
S

S—K, 8.
H—A, 6, 4.
C—A, K, Q, 6.
D—10, 8, 7, 4.

S—A, J, 10.
H—8, 5, 2.
C—J, 10, 7, 4.
D—Q, 9, 2.

THE BIDDING.

West dealt and bid one heart, which closed the bidding. North had the initial lead.

THE PLAY.

Tricks.	N.	E.	S.	W.
1	2S	8S	10S	QS
2	2C	QC	4C	8C
3	3C	AC	7C	D3
4	5C	KC	10C	D6
5	4S	KS	AS	3S
6	9C	6C	JC	H9
7	6S	H4	J8	5S
8	D5	D4	D2	DA
9	9S	HA	D9	7S
10	H3	H6	H2	H10
11	H7	D7	H5	HK
12	DJ	D8	H8	HQ
13	DK	D10	DQ	HJ

West secured a small slam.

Had south played the ace of spades at trick one, the declarer would have made both the king and queen, therefore, the finesse was correct.

After winning the first trick the declarer had to consider one small club, two small diamonds and three small spades.

The losing cards in the declarer's hand are the only ones that matter when there is a declared trump.

None of the cards named would win tricks, therefore it was necessary to look to dummy for aid. It was evident that dummy could trump two of the spades, while the ace, king, and queen of clubs would dispose of the other three. This line of play was adopted and yielded a small slam.

Whether to lead trumps is always a minor question, the important one being the losing cards in the declarer's hand.

The danger of an adversary making a small trump was slight, but in any case a trump trick counts no more than any other.

QUESTIONS AND ANSWERS.

POSTVILLE, Ia., Dear Mr. Metcalfe—Please answer in the columns of your paper the following question in regard to the scoring in auction bridge:

A and B are partners. A and B score 9 points on the first hand. Opponents score 7 on the second hand. A and B score 24 on the third hand. Query: May A and B add what they make on the first and third hands notwithstanding the intervening score made by opponents on the second hand? In other words must one set of partners score 30 points consecutively before or after their opponents have scored? A SUBSCRIBER.

Answer. A and B. score game.

Central Y. M. C. A. Tankers Take Lead Toward Title

Swimmers of Central "Y" gained a long lead in points for the Chicago Y. M. C. A. senior championships Friday night when they scored 17 points in the home pool. Larrabee scored 2 points, Hyde Park 2, and Sears-Roebuck 1. In the intermediate section Division topped the field with 13 points. Central scoring 5½ and Larrabee 3½. Four events, two in each division, were held last night.

Extra Special!

For Monday Only

FINAL CALL

Of Edwards Semi-Annual Keep Busy Sale

For years past we have held this sale. Smash went the prices. You will never get this chance again this season, for on Monday evening, March 7th, we will positively end our famous

KEEP BUSY SALE—

Profit has been no object during this semi-annual event. This house has made hundreds upon hundreds of new customers by its *astounding price smashing*. Never has the equal of such value giving been known before in the history of the tailoring business.

All New Spring and Summer Suitings

For Monday—Choice of Any Suit with Extra Pair of Trousers of the Same Material—in Our Big West Window.

All Suits Made to Measure Made with Two Pairs of Trousers **$25** Values Up to $50

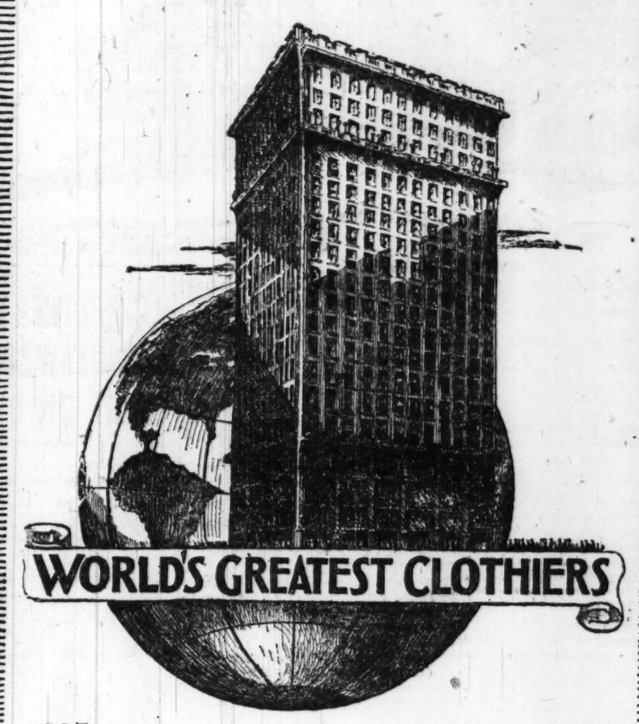
EXTRA

300 Trouser Lengths, worth $12.00 to $18.00 per Pair, Special for Monday, Made to Measure..... $5.00

Edwards, Merchant Tailor

15 E. Jackson Blvd., Between State and Wabash Ave.

OPEN SATURDAY EVENING TILL 9 O'CLOCK



Complete Readiness

for Spring, 1921

This great apparel store, merchandised and equipped as never before to render an exceptional service, now presents all the new approved fashions in

Easter Apparel

for men, young men and boys

¶ Our Spring and Easter exhibits cover a scope never before equaled in the history of this institution.

¶ The selections of fine qualities with prices at the lowest level is the safe-guarding keynote for the protection of our patrons.

¶ Backed by 34 years of conscientious service to the public, our guarantee with every purchase carries with it the assurance of complete satisfaction.

THE HUB

Henry C. Lytton & Sons

State and Jackson—on the N. E. Corner.

TODAY AS NEVER BEFORE

YOU NEED

THE ENCYCLOPÆDIA BRITANNICA

WHAT has been the lasting heritage of the war? In brief, a nation of keener thinking, knowledge-demanding people. The war had a profound effect on the 100,000,000 inhabitants of this country. It carried their interests from the town or city in which they live across the water into foreign countries, to every part of the world. They became no longer content to know only their neighbor across the street, but they wanted to learn of their neighbors in all nations of the earth. The war created in the people a thirst for knowledge, world wide in compass. The war instilled in the people the habit of thinking broadly in world wide terms, of wanting information on subjects they never dreamed of before, of thinking more deeply on the problems of the day. Over the two and a half years since the war, during the political, social, economic adjustment in this country, this habit of the people has grown stronger and stronger until today there has never been manifest such eagerness among the people for knowledge—knowledge on every conceivable subject under the sun.

The Britannica Goes Hand in Hand With the Awakened World

Where can people find the means to satisfy this demand for knowledge? The greatest reservoir of knowledge in existence—authoritative and comprehensive—is the Encyclopaedia Britannica, the most widely known, the most reverenced—the resource of thousands of men and women, seekers of knowledge in every generation for a century and a half. It is the book of the hour to satisfy the increased demand for knowledge by the awakened people of today.

Are You Keeping Abreast of the Times?

Today as never before the man and woman needs every ounce of knowledge he or she can obtain in order to cope with the present business, political, social and economic readjustment. Business particularly has been facing new and strange conditions, endeavoring to get back to a normal basis. In this tremendous readjustment it has been the men with the broad foundation of knowledge who, as executives and workers in our industries, have been able to take the responsibility and have risen speedily to positions of greater power and greater remuneration. To the business man, manufacturer, the worker in the industries, the Britannica will furnish information of practical, helpful and comprehensive character, and furnish a knowledge which will give to the man broader insight into his work and the problems of today.

The man who holds his job today during this readjustment period is he who is particularly fitted for his work, the man who knows more than his fellows. Knowledge is always above par in the market and the easiest commodity in the world to sell, as an employer will gladly pay your price if you have the knowledge to deliver. An investment in the Britannica will pay you many times over in dividends of knowledge, pleasure and satisfaction.

The Most Authoritative Work in the World

The Britannica has had a long and enviable career, and has grown in authority and esteem from generation to generation until it occupies the position today as the great reference book, ahead of any other in any country or in any language. It has had as its contributors a host of the greatest experts in the entire world throughout the 150 years of its existence. When you read an article in the Britannica, therefore, you feel confident that the information is reliable and authoritative, for the Britannica is the product of the wisest minds of the day, each a great specialist in the particular subject on which he is furnishing an article in the Britannica.

The Britannica discusses in a way that you can understand every branch of science, industry, literature, art, religion, inventions and engineering, history and race development, architecture, astronomy, chemistry, sociology, education, steam, electricity, geology and geography, biography, law and physics. You and your family will find in the Britannica a liberal education.

A Means of Self Development—A Home University

In placing the Eleventh Edition before the public, the Press of the University of Cambridge announced: "The Eleventh Edition of the Encyclopaedia Britannica is now offered to the public by the University of Cambridge in the hope and belief that it will be found to be a trustworthy guide to sound learning, and an instrument of culture of world wide influence." Seldom has a hope been so quickly and completely realized. Thousands of owners have found the Britannica an indispensable means of self education. An instructor at Princeton has written that the Britannica has become the "collection of books" which Carlyle might term "the true university;" a teacher in a business college that "by its purchase I have secured access to a university education;" the president of an insurance company that "universally possessed it ought to educate the race. It is the people's university."

What Is to Come?

How shall America readjust her industrial conditions? Is the present League of Nations likely to succeed? Will the cost of living fall abruptly? Will wages continue high? Is the fall of the Bolshevist regime in Russia imminent? Will Germany fulfill its treaty obligations?

By means of the extraordinary articles in the Encyclopaedia Britannica on economics, industries, politics, government, labor and capital you will be able to obtain a clear insight into the problems of today.

What the Britannica Will Do for You

The Britannica will stimulate you to improve your education whether or not you've had a college education. It will furnish you with a teacher of any subject you wish to study—a teacher who is master of his subject and tells what he knows in clear, simple language—a teacher who is always at your command.

It will give you the answers to the thousand and one questions that the morning paper, sermons and books prompt in every active mind. It will make everything you see, read and hear more interesting.

It will enable you to lay out a plan of education for your children and keep abreast with their studies.

It will give you the history of every country in the world, every race, every city and the lives of all the men and women who have left their mark upon the world.

It will tell you more about every city, town, mountain range, lake, sea, desert, river, and every other place of interest than you would learn by visiting them.

Our Prices Are Extraordinarily Low

At the prices we are selling these sets you are getting an enormous book value. This is the complete latest edition of this famous Encyclopaedia, of which there have been sold more than 200,000 sets. The Encyclopaedia Britannica contains the almost incomprehensible total of 44,000,000 words, 30,000 pages (as many words and pages as 450 ordinary books) and 15,000 illustrations, many in colors, and hundreds of maps. The Encyclopaedia Britannica is written by the world's greatest writers. They are bound in a special high quality of cloth, buckram, and in the finest leathers obtainable. The workmanship is the best. Other materials used are the highest grade.

The sets of the Handy Volume issue are sold at about half the price of the Cambridge University issue. We are able to offer these sets at this extraordinary saving because of revolutionary methods of manufacture, wherein we saved almost half in materials, and also in labor. This saving goes to the benefit of our customers, who are obtaining exactly the same contents as the big Cambridge University issue in a more handy and lighter form.

Printed on the Famous India Paper

These sets are printed on the genuine India paper—the beautiful, light, strong, thin but opaque sheet which has proved an ideal medium on which to print the Encyclopaedia Britannica, because it makes this great work more compact, much more convenient to handle and more inviting to read.

Stop and consider this wonderful bargain—this famous Encyclopaedia Britannica which you probably have always wanted, in the tremendously popular Handy Volume form, printed on the delightful India paper and bound in the best quality of cloth and leather. Do not hesitate—invest in this Encyclopaedia Britannica, which will repay you many times in dividends of knowledge and satisfaction.

We Will Send You Our Large Illustrated Booklet Describing These Sets in Detail

We have prepared a book with hundreds of halftones, beautifully printed and larger than the ordinary magazine, describing carefully this great Encyclopaedia and what it will mean to you and to yours to have this work in your home. This booklet cost us, to prepare and print, thousands of dollars. It is sent to you, without charge and postpaid, for the asking. Please fill out carefully the coupon, with your name and address, and mail it to us at once. The booklet will be sent to you by return mail.

If you are ready to subscribe now, write an order on a piece of paper and mail with a dollar bill, and we will give your order prompt attention.

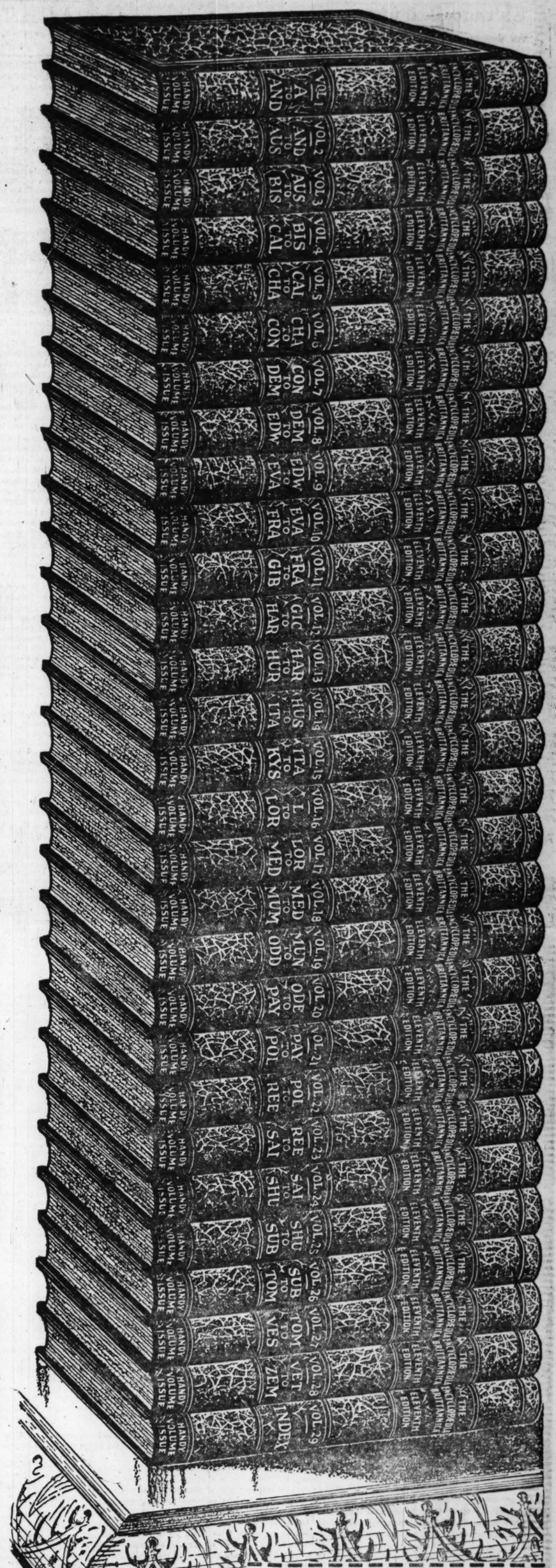
$1.00 DOWN

Balance in Small Monthly Payments

29 Volumes
44,000,000 Words
30,000 Pages
15,000 Illustrations
500,000 References
Complete Latest Edition

If more convenient, you may see complete sets and leave orders at
341 South Dearborn St. (Fisher Bldg.)
104 South Clark St.
106 North Dearborn St.
174 North Clark St.
736 South Michigan Ave.

Sears, Roebuck and Co., Chicago



Sears, Roebuck and Co., Chicago, Ill.

Gentlemen: Please send me, postpaid, your illustrated book No. 56AT, giving full information about the new Encyclopaedia Britannica. Also tell me what I will have to pay for a set of the Handy Volume issue of the Britannica printed on genuine India paper.

Name .....

Postoffice .....

R. F. D. No..... Box No..... State.....

Street and No.....

Chicago Tribune.

THE WORLD'S GREATEST NEWSPAPER

THE TRIBUNE COMPANY, PUBLISHER.

ENTERED AS SECOND CLASS MATTER AUG. 8, 1906, AT THE POSTOFFICE AT CHICAGO, ILL., UNDER ACT OF MARCH 3, 1879.

All unsolicited articles, manuscripts, letters, and pictures sent to The Tribune are sent at the owner's risk, and the Tribune company expressly repudiates any liability or responsibility for their safe custody or return.

SUNDAY, MARCH 6, 1921.

"Our Country! In her intercourse with foreign nations may she always be in the right; but our country, right or wrong."
—Stephen Decatur.

THE TRIBUNE PROGRAM FOR MIDDLE WEST DEVELOPMENT

I. Open the Great Lakes to the Atlantic.
II. Finish the Lakes to the Gulf Waterway Without Delay.
III. Develop a Practical Highway System.
IV. Regrow Our Vanished Forests.

THE SERVICE OF THE SONS OF KOHATH.

For many years the Grand Army of the Republic was the keeper of the ark of the covenant. It was powerful and at times even too powerful. In its political workings it may have been selfish, being human. It controlled politicians and frequently dominated politics. It focused the sentiment and also the practical interests of the veterans. It may have been responsible for pension abuses, but its real importance was that it stood before the nation as an organization of devoted patriotism.

It was the particular custodian of the flag because it was the symbol of the power which had preserved the flag with its full number of stars. Tangibly and visibly it gave the people an embodiment of patriotism and in its custodial relations to the national sacraments it was almost in the relation of the sons of Kohath to the ark of the covenant.

The successor to the Grand Army of the Republic, which time is dispersing, is the American Legion, another great body of American veterans who have survived a call to service and who by their service indicated their devotion to the national sacrament.

Times have changed as the Grand Army goes out of power and as the American Legion comes in. They have changed to make it a more impressive necessity that there be keepers of the ark. America is more conscious now of its heterogeneous composition than it was thirty, forty, and fifty years ago, and it is less confident of a binding commonness of purposes, traditions, and ideals.

It is not Byzantine, but it is diversified and conscious of its incongruities and its national anomalies. Nearly every nation in Europe can apply pressure to the United States by reaching a considerable body of American citizenship sympathetic with it for nationalistic or racial reasons.

There is no other great nation in the world which can be so approached from the outside and have its policies swayed, changed, or made doubtful by causes which do not affect it. The United States has this experience, finding itself agitated by matters which do not concern it and finding its course made oblique in matters which do concern it by the pressure of alien influences.

When the Grand Army was a power this situation did not exist. There was then no question whether the United States would consider itself first or another nation first. If there had been such a question the G. A. R. would have determined it and would have been able to do so because the respect politicians had for it amounted sometimes to fear.

It was sacrosanct in the opinion of the people, and it could not be attacked with impunity. It was listened to respectfully because it represented to the people their own highest achievement in patriotic service and sacrifice.

The place of this great organization must be taken by the American Legion. It will grow powerful and with its power probably some abuses will come. They will be negligible, even if in themselves they are serious, if the American Legion makes it obligatory upon politics to regard this country as one in which the interests of another nation cannot be advanced to the disadvantage of America.

Some power must compel what is not conceded without compulsion, and when it has become dangerous to offend the principles embodied in the Legion there will be a return to the homogeneity which this nation seems to be losing and which is necessary if it is to be a nation and not a congeries of alien influenced peoples.

We can hope that in acquiring power the American Legion will not lose judgment and wisdom and principles wholly concerned with the national good. The ark needs the services of the sons of Kohath, and we do not know in what other direction to look.

LABOR MUST BE RESPONSIBLE.

Matthew Woll, vice president of the American Federation of Labor, has announced that the organization will introduce a bill at the next session of congress providing for the exemption of labor unions from prosecution under "all anti-combination and so-called conspiracy laws." In the language of the walking delegate; how do they get that way?

The decision was prompted, Mr. Woll explained, by the government's action against officials of the United Mine Workers to stop the coal strike in 1919. The Supreme court on Monday strengthened the federation's position by declaring unconstitutional that section of the Lever act under which the injunctions against the miners were obtained. In such circumstances it is well to point out that the fact that the highest court thus upholds organized labor's contention on one statute does not support labor's claim to exemption from any prosecution under anti-combination, or conspiracy laws.

The court's decision is a matter of law. The federation's demand is a matter of principle. They should not be confused. The court has established no precedent and no rules for determining what is morally right or wrong. Congress, which will be called upon to pass the proposed exemption law; the public, which is supposed to influence congress; and the unions, which will seek to influence congress, should get this entire matter clearly in mind before it comes up for settlement.

The unions want immunity from prosecution for any combination or conspiracy, either under the present laws or future laws. They want the power to shut off the fuel supply of the nation, to stop all transportation, to leave the cities to freeze and starve. They want the power to organize, to combine, to bargain collectively with employers for wages and working conditions. They want the privilege of entering into contracts, and, most important of all, the privilege of breaking such contracts to the probable ruin of the employer involved, without any penalty whatsoever.

Such are the ends to which the proposed legislation would lead. It would put organized labor above existing law. It would create a ruling class in America. In such circumstances labor leaders could dictate to the nation. We doubt that the nation has sufficient faith in labor leaders as yet to submit to such an arrangement.

Labor has power. It is right that it should have. But if it extends power it must accept responsibility. That is fundamental. The proposed law tends in exactly the opposite direction.

A WAY OUT OF THE TAX TANGLE.

Nearly two thousand associations of business men, voting in the United States Chamber of Commerce referendum, declared themselves overwhelmingly for repeal of the excess profits tax. They were hopelessly at a loss when asked for a satisfactory substitute. In such a situation a few plain facts must be met.

The excess profits tax is bad for business and therefore bad for the country. The government needs its revenue. If that tax is eliminated substitutes must be found or the government's needs must be reduced. Since practically no substitute has been found, the most logical way out or the difficulty seems to be to reduce the government's need.

Two ways are open. One is to economize. The other is to extend the period for payment of our debts. The economy plan undoubtedly will be adopted by the new administration, but at best it cannot save an amount equal to the excess profits tax revenue. It must be supplemented, therefore, by the second method—that of funding our war debt into long term securities. That will reduce revenue requirements sufficiently to balance the loss of that part of the excess profits tax not taken care of by economy, excise taxes, etc.

Such an arrangement will to a great extent solve our most pressing problems of federal taxation. It will do more than that. It will relieve the men who fought the war of what in many cases is a great injustice. Under present arrangements a man who gave up business or profession, sold his personal property, and enlisted is being doubly penalized. In a year's service probably he lost income which would have amounted to $3,000. He lost another $1,000 by sacrifice of personal property. Against this loss he may put his pay of $30 a month in the ranks, $15 a month allotment to his wife, $250 saved on clothing, and $600 saved on board. This leaves him short at least $2,600.

Such a man has contributed what amounts to $2,600 cash to help win the war. In addition, he submitted to hard, uncongenial work, and risked life and limb to protect the next generation as well as the stay-at-homes of this generation. It is hardly just that he should be called upon to do so much.

The next generation will profit by his sacrifice. Why should it not help to pay? It should. That would be both just and wise. It would remove the excess profits tax burden without requiring a substitute.

THE WEST INDIES FOR US.

Two senators have approved publicly the proposal to negotiate a transfer of the British West Indies to us in cancellation of or set-off against the British debt to us.

That this proposal has not been received with enthusiasm in England is not surprising. National pride always opposes giving up territory and we must make allowance for this natural sentiment. Perhaps it is so strong at this time that it precludes hope that any British government would dare to make the deal in spite of the common sense which supports it and the substantial benefits which Great Britain would derive from it.

But if the proposal is impracticable at this time it does not follow that it always will be. There was a time during the war when the exchange would have been possible, and at some future time circumstances will favor it, even though it may not seem acceptable to the British popular mind at this moment.

The proposal ought, therefore, to be formally made. That will force its serious consideration, elicit objections and all favoring considerations, and set the idea germinating in the minds of both peoples. In the United States, we believe, it will command greater favor as time goes on and we realize more clearly the difficulties inherent in the solution of our foreign debt problem. At the same time the American people will learn to think of the West Indies as properly belonging to our territory, as, in fact, they do, and their acquisition will become a definite policy persistently maintained by public opinion, as is the Monroe doctrine.

The benefits both to Great Britain and the United States derivable from this transfer are, in our opinion, so substantial and far reaching that the proposal is certain eventually to win. The sooner the better for both countries.

Editorial of the Day

THE NATIONAL DISGRACE.

[The News, New York.]

As long as there are disabled soldiers without adequate means of support the United States government should be ashamed.

This government still stands because these men went to France. It is a prosperous government—as strong or stronger than it was before the menace of German invasion was removed by their patriotism and courage.

It can well afford to keep every man wounded in the war in comfort, to teach those only partially disabled a new means of earning a livelihood, and so see that every one of them secures profitable employment.

Yet it tosses each of them a pittance of $12 a month, with treatment in crowded hospitals for those who cannot walk. This is considered by congress a square deal.

It seems too bad that congress was not sent to the trenches en masse during the war. Members with susceptibilities would have been moved to something like gratitude by what they saw there, even if they escaped unscathed. Those who were wounded would now be clamoring for fair and just treatment of disabled soldiers.

This is a question on which there is but one side, and that is the right side. The country and the world was saved by the American army. Every man who fought and was wounded in that army ought to be handsomely cared for forever after.

There is no business before congress so important as this, no duty as paramount. Until provision is made for these soldiers no congressman ought to have the hardihood to ask for the confidence of the voters in his district.

A LINE O' TYPE OR TWO

How to the Line, let the quips fall where they may.

VOCAL NEGATIVES.

(Dedicated to the idea that the critic is a photographer of musical impressions.)

GLOTTIS.

A singer whose name I'll not quote
Makes all of his tones in his throat.
His favorite spot is
The back of his Glottis,
Producing a helluva note.

APPOGGIATURA.

The singing of Mary Shilura
Is molto appoggia-tura.
She slurs up and back,
And scoops her attack,
Till audiences leave in a fury.

BASSO.

A bothersome Basso was Geezer.
Says he, "I'm a musical Weezer."
But his C, D, and E
Sounded just as if he
Was a lemon come out of a squeezer.

MEZZA VOCE.

A haughty soprano named Beecher
Sforzandoed with anguish of feature;
For Strauss and Tschaikowsky
Contorted her brow-sky,
And people said, "Ouch, what a screecher!"

R. P.

THE Toluca weekly reports that "Miss Portia McLamarrah was the consolation prize." Still, it is a good bet that her picture is among the thousands entered in the Beauty Contest.

THE D. O. L.

Sir: Have you been told of the dear old lady in Oak Park who sent Edith Wharton's "Age of Innocence" to her ten-year-old niece? D. K. W.

TWO sarabandes by Brahms, the manuscript of which was found on the body of a sailor killed in the war, lead a recital this afternoon by Viola Cole Audet. Musically, as Mr. Bauer tells us, they are not amazing, although one of them supplies the groundwork of another composition; but to a Brahmin the discovery of a hitherto unknown page by the master is as exciting as the exhuming of an unknown sonnet by Shakespeare.

A Balanced Tuition.

Sir: The fourth grade teacher in Roland, Ia., is Viola Grindem. Fortunately for the kids the high school principal is Cora Clement. T. B.

WE knew what was meant, and yet it gave us a slight start to read in a Minnesota paper, "Pickle your own feet while they are cheap and clean."

THE TOONERVILLE SCOTLAND YARD.

[From the Brazil, Ind., Times.]

Chief of Police Guy Bolin did another clever piece of detective work yesterday when he recovered two stolen umbrellas on a very slender clew. Thursday evening a well known lady of this city accompanied by her children went out on a call and as it was raining they took two umbrellas along. The umbrellas were left on the front porch and when they started home the shower sticks had disappeared. As the umbrellas were valuable the lady did not care to lose them and yesterday she reported the theft to the police. The only clew she was able to give Chief Bolin was a description of two women who were walking behind her on their way down the street. Using this description, Chief Bolin succeeded in locating the two women and recovered the umbrellas in less than two hours.

A TEXAS man who solicits a principalship mentions that his weight is 200. The idea being that he thinks he can hold down the job.

THE THOUSAND AND ONE AFTERNOONS.

XXV.

'When I was a very small boy,' began the bellhop, 'my father caught me in a lie. He was a man of violent temper, but of deep religious feeling, and in a transport of rage, at the very remembrance of which I still tremble, he put a curse on me, a most elaborate curse, such a curse as could not fail to take effect. I cannot recall the torrent of words which overwhelmed me, but I shall never forget the conclusion of his masterly anathema. "May you," he thundered, "never speak aught but the truth, though you hang for it!" And I do not doubt that ultimately I *shall* hang for it.' The bellhop checked a tear that had started from his candid blue eye, and heartened by the sympathetic countenances that fronted him, he resumed his story. 'The curse went immediately into effect. My school days were a continued story of punishment and humiliation, for I was driven to confess to every piece of mischief in which I was concerned, and, which was far worse, to incriminate others, so that I was obliged to leave the school, the most detested of youths. In the meanwhile my father repented of his malediction, and took every means to have the curse removed, but nothing came of it, although he consulted the most renowned astrologers, oracles, and soothsayers. He took me abroad one summer, and sought the aid of many learned psychologists, but all confessed themselves baffled. Encouraged and instructed by my father, I made every effort to lie, and sometimes success seemed within grasp, but at the last moment the truth would pop from me, and we would sob bitterly in each other's arms. In the end I gave up all hope of escaping my destiny, and lived peacefully enough until my father's death obliged me to earn my living. My first position was that of office boy with a religious monthly, but I was discharged on the second day. Although positively instructed by the editor to say that he was not in his office, I could not avoid telling the truth to the first visitor who inquired for him. My employer was much interested in my peculiar disability. "You are a noble youth," he said, "and without question you are destined to as high an end as any of Oliver Optic's young heroes; but you are wasting your gift on a religious journal, where virtue is so common as not to be appreciated. You need a larger field, and I am doing you a service in parting with you." He thereupon instructed the cashier to pay me a full week's wages, shook hands very kindly, and went back to his office.'

AS a medium of expression the English language has no equal. Thus, concerning the rush at the Mass. Inst. of Tech. this year, The Tech reports: "The rush this year is to be of an entirely new character as well as novel."

Editorial Discretion.

Sir: Your heading, "A Paper Can't Be Too Careful What It Prints," is pertinent, as the state happens to be Kentucky, more especially as the town happens to be Columbia. You're right, it can't. Take it from one who used to run a paper in Edmonton, twenty miles over the mountain trail from Columbia, where the native Kentuckian's honor stuck out like a sore thumb. Which reminds me of the Kentucky colonel, who, when asked one morning how he felt, replied, "Rotten, suh—rotten. How in hell do you expect a gentleman to feel!"

D. B.

ALTHOUGH the name topic bores us to distinction, as a young lady of our acquaintance puts it, we should feel we were posing if we neglected to record that the manager of the Omaha Collection Agency is C. H. Bilyeu.

THE COURTEOUS AND REASONABLE MORTICIAN.

[From the Glendo, Wyo., Star.]

Mr. Longwith the undertaker from Wheatland was up from the county seat and embalmed Mrs. Hoadley and while he did not get there until Monday he made the body look natural as life and in his usual good nature and courtesy with very reasonable prices won many friends to his already goodly number.

HOTEL NACO, in Naco, Ariz., advertises that it has "bullet proof rooms." "I trust," writes F. P., "that you won't forget to mention that I sent it." Had we forgotten, we never should have forgiven ourself.

The High Cost of Company.

Sir: A Sign in European hotel, Manitowoc, Wis.: "If you have company over night an extra charge of 50c will be made." G. A. W.

"LOST—Pair of trousers while shopping. Finder call Dinsmore 1869."—Minneapolis Journal.

The female of the shopping species is rougher and more ruthless than the male.

"P. T. BARNUM'S Spirit Talks to Chaloner," headlines the New York Times, and you have one guess as to the question asked by P. T.

YOUR income tax, too, must be paid "to the uttermost farthing." B. L. T.

How to Keep Well. By Dr. W. A. Evans.

Questions pertinent to hygiene, sanitation, and prevention of disease, if matters of general interest, will be answered in this column. Where space will not permit, or the subject is not suitable, letters will be personally answered subject to proper limitations, and where a stamped, addressed envelope is inclosed. Dr. Evans will not make diagnosis or prescribe for individual disease. Requests for such service cannot be answered.

[Copyright: 1921: By Dr. W. A. Evans.]

"WHITE MAN HEAP BIG FOOL."

WHEN the pioneers moved into the wild and woolly west they found the Indian had a sovereign remedy. It was echinacia or niggerhead or black Sampson—a wild plant found in a territory extending from Michigan to the Rockies and from Texas to Saskatchewan.

So great was the Indian belief in it as a cure all that they soon sold the faith to the white man and Lloyd says it is used in larger quantity than any other American drug introduced during the last thirty years. Many of the patent medicines contain it and many physicians use it. A doctor told me his sister, the wife of a doctor, thinks it the finest medicine in the world and whenever she does not feel well regardless of what ails her she takes a teaspoonful of it. A doctor who treats chronic bone infection "just pours it down his patients."

It is almost boundless in its geographical distribution as a plant, almost boundless in the number who use it, almost boundless in the faith it inspires and almost boundless in the range of diseases for which it is used. In fact it is this last quality which threatens to be its undoing.

Here are some of the diseases of man and beast in which it is used. For some of them it is claimed to be a specific: Infectious processes, blood poisoning, puerperal fever, uremia, pernicious malaria, septic fever, typhoid fever, goiter, pyemia, smallpox, anthrax, stomatitis, ulcer of the stomach, cerebro spinal meningitis, hydrophobia, lockjaw, erysipelas, bed sores, fever sores, chronic ulcers, syphilitic nodules, burns, gangrene, carbuncles, tuberculosis, rattlesnake bite, bites of tarantulas, spiders, scorpions, and equine influenza and canine distemper.

Potter says it is anæsthetic, antiseptic, alterative, improves the appetite and digestion, it's a stimulant and is nutritive to the nervous system and specifically antagonistic to all organic infections of the blood such as acute sepsis, pyemia, and serpent venom. There are extraordinary accounts of its efficacy in cases of poisoning by rattlesnake venom. It is antagonistic to the toxin in the blood in diphtheria, it is not poisonous and it is used internally and externally. All this sounds like an old fashioned almanac or an Indian yarb doctor's spiel as he sells his wares at a street show.

The spiel caused Crouch and Gittner of the United States department of agriculture to experiment. They tried echinacia in lockjaw. Verdict—no good. Next they tried it as a remedy for botulism. Verdict—no good. The next effort was in blood poisoning, or septicemia, or pyemia. Verdict—no good. Next came anthrax—again N. G. Rattlesnake venom was next on the list. Verdict the same. Then came tuberculosis. The verdict was that the remedy had no effect on the disease. They next tried it in dourine, a disease of horses. Verdict—no curative value.

The final conclusion was that echinacia had no organic effects. In other words, the man who wants to take it or rub it on can do so with safety just as he could take or rub on spring water. The remedy would have no curative effect and the man would have his trouble and expense for nothing.

And yet I am sure many million people have taken echinacia, have gotten well of their ills and have thanked the peerless remedy for the cure. Great is faith in producing content! Great is nature in the cure of disease!

TRAVELING MEN HEALTHY.

B. H. W. writes: "1. Please inform me what are the statistics relative to the healthfulness or unhealthfulness of traveling as an occupation. Is riding in filthy trains, sleeping in public beds, and eating indifferent hotel cooking conducive to ill health and disease or do these exposures set up an immunity from disease?

"2. What causes milk to taste strong in the fall and winter months? Does this indicate impure and insanitary conditions? Does the cows' food have anything to do with this and how can this be remedied?"

REPLY.

1. I have never seen any vital statistics relating to traveling men. I do not think they are regarded as bad risks. Perhaps that is because most of them are comparatively young men. It is the custom for drummers to graduate into capitalists, proprietors and other occupations for which their earlier work trained them, and the health harm done is assessed against the last occupation. Seriously, all traveling men always should be protected against smallpox, typhoid fever and possible pneumonia during the winter-spring.

2. It is probably due to stable odors. Certain foods affect the odor of milk, likewise its taste. Why not stick to hot milk or boiled milk? Sufficient heating kills all disease producing bacteria and also drives off most odors.

SKIN FOOD FOR CHINESE.

M. W. S. writes: "Is it true that raw carrot eaten freely turns the skin yellow? The family has been eating raw carrot as a salad once a day for several months and people are commenting on the yellow hue of our skins. Is there any connection as people believe?"

REPLY.

It is true. It has been proved that when carrots are eaten in large quantities for some time the pigment colors the skin just as feeding carrots to milch cows gives the butter a yellow color. Is eating carrots good for the complexion? Yes, for a Chinaman.

HERE'S EASY REMEDY.

Mrs. B. writes: "Please give me a formula for excessive perspiration in the armpits.

1. Is such a preparation harmful?
2. What is the cause of perspiration?
3. Would any pharmacist get up this formula for me?"

REPLY.

A 25 per cent solution of aluminum chloride in distilled water. Apply two or three times a week at night. Do not overdo. If this preparation is overused it causes inflammation of the skin. The formula is simple and easily used.

BABY IS OVERFED.

Mrs. F. L. M. writes: "My baby is 2 months old, large and fat. I nurse him. He sleeps very well at night, but cries almost all day and evening or else is very fussy. He seems to have pains. He passes a lot of wind and belches very hard. What can be the cause of this? I give him peppermint occasionally, but it does little good."

REPLY.

Your baby has the colic. Overfeeding is generally the cause of colic. Have him nurse both breasts, but do not let him empty either completely. Shorten the time at the breast. Give him water before nursing him. If this does not suffice give him the Gruise treatment as advised in the Journal of the American Medical Association, November, 1920. Do not wean him.

FRIEND OF THE PEOPLE

Letters for this department must be signed with names and addresses of the writers.

PRESIDENTS' BURIAL PLACES.

Chicago, Feb. 28.—[Friend of the People.]—Will you please tell me in Sunday's TRIBUNE where the remains of the following presidents are buried: George Washington, Abraham Lincoln, U. S. Grant, William McKinley, Theodore Roosevelt? F. W.

George Washington, Mount Vernon.
Abraham Lincoln, Springfield, Ill.
U. S. Grant, Riverside Park, New York City.
William McKinley, Canton, O.
Theodore Roosevelt, Oyster Bay, N. Y.

LOOK AGAIN.

Chicago, Feb. 28.—[Friend of the People.]—It is more than three weeks now since the garbage has been picked up around here. This has happened more than once. I wonder if you can do anything for us? C. S.

The superintendent of the Thirty-second ward advises that garbage service is given in this section once each week. There should be no cause for complaint.

THOMAS H. BYRNE,
Superintendent of Streets.

THIS—IN DAYS OF HIGH RENT.

Chicago, March 2.—[To the Legal Friend of the People.]—An estate was left to an administrator who did not look after the rent collections. A family lived on it for ten years and have admitted that they paid no rent.

Can they be held responsible for the rent, and after moving out, rent it to another family and collect rent for it? All told there is eleven years' rent due to the heirs, children. B. P.

The administrator is ordinarily under no legal obligation to look after the real estate. On the bare facts stated the tenants would seem liable, but it is unusual for such a situation to continue unless additional facts are present. TRIBUNE LAW DEPARTMENT.

MODERN HISTORY.

Hot Springs, S. D., Feb. 27.—[Friend of the People.]—How long after President Wilson sailed for France did he attend the peace conference? How long after the Lusitania was sunk did the United States enter the war? How long after he was reelected did we enter the war? When did he finally return to the United States? J. B.

President Wilson first sailed for France Dec. 3, 1918. The peace conference met first Jan. 18, 1919.

He returned to the United States for the closing of that session of congress, leaving France Feb. 15, and left again for France March 4, 1919. He sailed again from France June 30, 1919.

The Lusitania was sunk May 7, 1915.

United States entered the war April 6, 1917.

The president was reelected at the November, 1916, election.

RATHER VAGUE.

Chicago, Feb. 28.—[To the Legal Friend of the People.]—Have I any claim? My husband was killed and the case went to court, but I was unable to attend. E. H.

The attorney who handled your case for you is in a better position to advise than we are. TRIBUNE LAW DEPARTMENT.

MEMORY TESTS *Can You Answer These?*

THE PULSE.

1. What is the pulse count per minute of a newborn infant?
2. In the first year what is the pulse per minute?
3. What is the average low pulse count per minute in the second year?
4. To what average high count does the pulse beat per minute in the second year?
5. In the third year is there a marked difference per minute in the count from the second year?
6. Is the pulse about the same between the seventh and fourteenth years?
7. What is the pulse between the seventh and fourteenth years?
8. What is the average pulse per minute in adult age?
9. Does the pulse count become lower per minute in old age?
10. In old age, per minute, what is the average pulse?

ART—ANSWERS.

1. What name has been given Constantin Meunier, a famous sculptor of Belgium? He has been called the "Millet of sculpture."

2. What famous French sculptor is associated with him as a prophet of integral naturalism? Rodin.

3. What incomparable sculptor of animals can France boast? Barye, who may be called the Michelangelo of wild beasts.

4. Who executed the group "Dancing" for the façade of the Opera House in Paris? Carpeaux (1827-1875); the group created not only a scandal but a school.

5. Of what origin was Alma Tadema? Dutch.

6. What three men founded the "Pre-Raphaelite Brotherhood" in 1848? Hunt, Rossetti, and Millais.

7. What brilliant disciple had Rossetti? Burne-Jones.

8. Who painted the well known picture "Hope"? G. F. Watts, another man inspired by ideas similar to those held by the Pre-Raphaelites.

9. What great English artist lived 1775-1851? Turner.

10. Who was the greatest decorative painter of the nineteenth century, the only one who was able to paint a vast composition on a wall without making holes in it by importunate shadows? Puvis de Chavannes (1824-1898). His great works are in the Sorbonne, the Pantheon, and the museums of Amiens, Lyons, Marseilles, and Boston.

OUR NURSERY NOVELISTS

[From the London Saturday Journal.]



Child Author (dictating to his typist): "And with one latht long lingerin' kith, they parted forever—got that?"

VOICE OF THE PEOPLE

SEEING ANARCHY IN THE HOUSING SITUATION.

Kankakee, Ill., March 1.—[Editor of The Tribune.]—I have read in your valuable paper, with considerable interest, of the tenants' war against so-called rent hogs. I also read your editorial a short time ago, which seems to tell the real solution of the rent problem—build.

If legislation to limit profits from private property could be enforced then the red flag might as well be raised to replace the Stars and Stripes.

Permit me, a humble farmer, to tell your tenants of Chicago what to do if they cannot meet conditions in that great city. Go to the country, where they are badly needed.

It seems to me a one-eyed bird dog could see that if there are 100,000 people idle in Chicago they are not needed there. For them to try to occupy housing space at their own price and prevent others who have the wherewith and desire to meet the price asked from occupying the house or apartment is nothing short of anarchy and should be dealt with as such, both in regard to the tenants who follow and the politicians and publicity seekers who lead. They have an un-American and disgusting idea of possessing the other fellow's property against his will.

I advise the unsuccessful tenants in the city to become successful landlords in the country, where the cows, horses, pigs, and chickens will welcome them with a rousing chorus. A. S. SMITH.

JOBS FOR NEGROES.

Elgin, Ill., March 1.—[Editor of The Tribune.]—Referring to the numerous complaints of the colored brethren in regard to being unable to secure employment now in Chicago and other places, I was talking last night with a traveling man who had just visited several sections of the south. He advised me that if the former employés of the southland would go back there their old employers (many of them) would be glad to furnish them with employment and good housing quarters. As it is hardly probable that the industrial situation will improve in Chicago sufficiently soon to take up the surplus of white labor, how would it do for the colored men and women who have recently come from the south to work in Chicago to go to their old homes and work there until such a time as industrial conditions improve here. OBSERVER.

ROUGH, BUT MORE OR LESS TRUE.

Chicago, Feb. 28.—[Editor of The Tribune.]—It seems to me that the rent hogs have their feet so far in the trough that if the merchants and other business people don't watch out there will be no swill left for them. The strange part of the whole thing is that the merchants seem rather satisfied to let these swine lick up everything and not make any move to make it possible for people to spend money in their stores.

GEORGE C. WARNER.

THE WORKING GIRL'S RENT PROBLEM.

Chicago, Feb. 24.—[Editor of The Tribune.]—Under present conditions the moderate salaried working girl can be neither a landlord nor a tenant. Her salary will not permit of her ever buying a home or renting one. The present rate of rented rooms will not even permit of her renting a room. She is practically thrown into the street. The only place she can find to live within her means is in some low dive district.

Why?

Landlords, you answer.

First, the landlord has raised the tenant's rent $5 or $25 on the month, with the strict understanding that the tenant cannot sublet any rooms.

Your attention is called to one instance—perhaps hundreds more just like it—wherein a widowed mother is working to support and educate her only child, a daughter. She occupies the upper floor of a duplex residence. The widow and her daughter occupy the one bedroom. The other has been idle for many months, and while this idle room could be the means of defraying part of the widow's rent and at the same time sheltering some unfortunate working girl, the landlord will not permit of this room being rented.

Second, the rooms that are available are either beyond the average girl's earnings or in a location unsuited to her ideals. ANNA M. DUGAN.

A BETRAYAL OF OUR GOVERNMENT!

Chicago, Feb. 24.—[Editor of The Tribune.]—With deepest regret I read yesterday morning that the "stay at home" vote has again lost the day. It seems to me that the 526,000 people that didn't vote Tuesday are a real menace to our republican form of government. Not only a menace but it seems to me a disgrace to our country.

I wartimes a man who betrays his country to the enemy is considered a traitor. It seems to me that the man who betrays his government to the "gangster" is also a traitor to his country. Surely the "stay at home" vote is the one that is doing the damage.

Is there not some plan by which the American public can be aroused and be shown the sacredness of the right of franchise and its vital consequences, if not exercised? It does not seem that temporary agitation can solve this serious problem. It must be done through a plan that will be constant.

C. W. HOWA.

FOR MAKING EUROPE PAY.

Chicago, Feb. 27.—[Editor of The Tribune.]—I have just concluded this minute reading your aggressive editorial on "The West Indies for Us." It is what I call sound Americanism, and it is timely, too. I not only thank you for it, but back you to the limit in your aspect of this serious matter—the debts of Europe to the United States.

Magnanimity and generosity are fine characteristics in either an individual or a nation, but they can at times be so misunderstood, so overworked as to threaten the welfare of those who extend them. Our late associates in the war—or some of them—appear to think that they can exploit the United States to the point of saturation. This should be resented. These borrowing nations got this colossal sum—$10,000,000,000—from us in good faith. A debt is a debt to every honorable man, and the European nations who owe this country should be sternly given to understand that they must some day pay the last dollar of principal and interest. G. H.

HAZARDS ARE NOT CONFINED TO WAR.

Chicago, Feb. 26.—[Editor of The Tribune.]—After reading your editorial, in which you paternally advise Kansas to adopt the motto, "Don't forget your rubbers," I ask, "How do you get that way?"

Your statement that among us "the idea to strive, fight, advance, meet hazards, etc. . . . is repugnant and frightful" is a malicious, slanderous slam against every Kansan who ever wore a uniform. And, b'gosh, I am among them.

Didn't Gen. James G. Harbord, a native of my old home town, lead the marines at the eventful battle of Chateau Thierry?

Wasn't Gov. Henry A. Allen elected to that honor while he was on the battle lines in France?

Ask Gen. Leonard Wood if the Kansas boys he trained at Camp Funston were as yellow as you would like to have them.

You base your entire attitude on the fact that a Kansas congressman stated that the old German planes were unsafe. And in the same issue of your sheet there appears an article under a Washington heading which says that a military commission recommended that these planes be abolished for the reason that they are not fit to risk lives in.

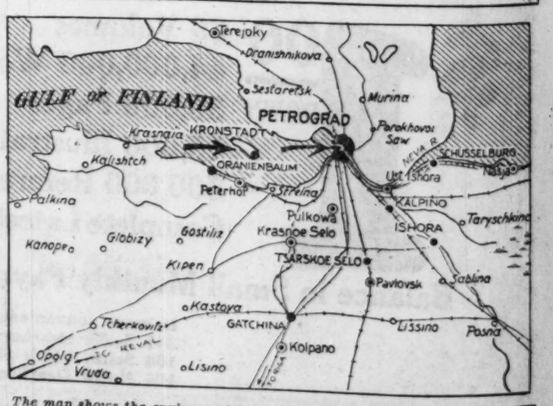
We'll admit that Kansas leads other state in progressiveness, wheat, flivvers, and clear thinking, but—aye, perhaps there's the rub. Eh, what?

CHESTER CLERIN BREWER.

"IT'S ME," BUT NOT "HE DON'T."

Chicago, Feb. 27.—[Editor of The Tribune.]—If you will get that book written long, long ago, "We and Our Neighbors," by the very elegant writer, George MacDonald, you will see, in the beginning, his explanation for preferring "It's me," to "It is I." He explains so gracefully and moderately that there doesn't seem to be any occasion for heated debate over the matter. LEUCY REECE.

FIGHTING ABOUT PETROGRAD



The map shows the environs of Petrograd, where fighting has been reported. The bolsheviki are still in power. One arrow points to Kronstadt, the fortress guarding Petrograd, the other to the city itself. The garrison at Kronstadt remained loyal, or at least neutral. There is a saying that whoever holds Kronstadt holds Petrograd. The truth of this has been evident several times since the revolution in Russia.

TABLOID BOOK REVIEW

BY FANNY BUTCHER.

Last week's six best sellers at a leading Chicago book store were:

FICTION.

"Main Street" [Harcourt], by Sinclair Lewis.
"Mountebank" [Lane], by William J. Locke.
"The Growth of the Soil" [Knopf], by Knut Hamsun.
"Sisters-in-Law" [Stokes], by Gertrude Atherton.
"Seed of the Sun" [Doran], by Wallace Irwin.
"Poor White" [Huebsch], by Sherwood Anderson.

NONFICTION.

"The Sea and the Jungle" [Dutton], by H. M. Tomlinson.
"Letters to a Niece" [Houghton Mifflin], by Henry Adams.
"Roaming Through the West Indies" [Century], by Harry A. Franck.

Last week's six best circulators in the public library were:

"Main Street," by Sinclair Lewis.
"Moon Calf," by Floyd Dell.
"Poor White," by Sherwood Anderson.
"The Outline of History," by H. G. Wells.
"The Autobiography of Margot Asquith."
"Steeplejack," by James Huneker.

"THE Growth of the Soil," Knut Hamsun's latest novel, is the sort of book which leaves one speechless, not groping for words, not in an emotional turmoil, just dumb at the sheer power of its stark beauty. Mere criticism of such a book, which is as eternal as the soil in which its roots are fastened, mere laudatory words about a work which is a mountain are an impertinence.

Unless he can become as Knut Hamsun, can peel away the husks of words and write with that sweet, bare reality with which the book is written, the reviewer must needs find himself without anything to say. He can talk about the reality of the book—the amazingly unadorned structure of the thing. He can say that not once in the two long volumes does Mr. Hamsun tell what any one of his characters is thinking. And often he merely sketches what they are doing. They are not articulate. They speak in monosyllables. And yet, such is the genius of Mr. Hamsun, that you know exactly what is going on in their minds; you know their inhibitions, their flowerings, their motives.

I have never read—and "never" is a powerful word which I use with all knowledge of its significance—I have never read a book written so simply. There is not one sentence of "fine writing" in it. Not one page of beautiful description. Not a line of the peculiarly sensitized writing which vivifies most of the great books of the world.

A child might have told it, or an old, old man free of the trappings of words. But there is nothing childlike about it, nothing patriarchal. It is as young as the spring, as old as the winter, as stirring with life as the cycle of the days. It is naked life.

It is the story of Isak, the farmer, a primeval man, a giant of body, and with a calmness of soul like an Old Testament father. It is the story of the growth of the soil through his family and the small peasant group which grows up about them, almost as if the soil had taken its roots in them and grown upward into their lives, rather than their growing downward into the soil.

Such things might a person say who is more articulate than I. All that I can say is that it is so truly great a piece of work that it says everything for itself. The American edition is published by Alfred A. Knopf, and brings to the larger public in America the book which has already in the English edition profoundly won the respect and awe of a few American readers. Those whose knowledge of the work of Mr. Hamsun was confined to "Hunger" will be less surprised about his receiving the Nobel prize when they read "The Growth of the Soil."

For two successive years Hugh Walpole has won the Tait Black prize offered by the University of Edinburgh. Last year it was for "The Secret City" and this year for "The Captives."

Mr. Henry B. Fuller, who is one of our really distinguished Chicago writers and who writes about a tenth as much as I, for one, wish he would write, has been kind enough to share with us the plans which Luigi Carnovale has made for the sixth centenary of Dante. Those plans are set forth in a handsome pamphlet in Italian, the gist of which is that an organization among the Italian-American newspapers provide: For one university, preferably the state university, in each of the forty-eight states, and for the public library of every American city with a population above 100,000, [1] a bronze tablet in honor of Dante; [2] a complete set of Dante's works; Dante features in every Italian-American newspaper of Sept. 14; a proclamation by President Harding of a Dante Memorial day, with exercises in all of the public schools of the country.

In England E. T. Raymond's "Life of Arthur James Balfour" is being discussed at every dinner table almost as Margot Asquith was discussed. Americans may read it if they wish. Little, Brown & Co. have brought it over.

Do you remember Homer Croy's "Boone Stop"? I thought it was one of the most amusing things I had ever read—a story of a Seventh-Day Adventist community. Homer Croy has written another story of the frontier called "Turkey Bowman." It isn't half so good as "Boone Stop," but it's an amusing story of a boy who runs away with a man who has a talking dog and of their adventures with the Indians. It's real frontier.

"The War of the Future" is a new book by Gen. von Bernhardi, not, as many have suspected, an old one dressed up in a new spring suit. You remember how "Germany and the Next War" startled every one. This new book is said to start startling where the last one left off.

"Further E. K. Means" is just what it says, more of Dr. Means' stories of his black neighbors. Dr. Means writes Negro stories with a strange reality to them, although his writing is far from being good. His characters are realer than the more fascinating ones of Hugh Wiley and Octavus Roy Cohen, but they are less impressive. Dr. Means hasn't the knack of picking a few sprigs of reality and making a bouquet of them. He digs up a bush and it makes a somewhat awkward handful.

"Zizi's Career" is the story of a girl's losing fight with life, of her beautiful mother who cannot own her motherhood, of her gay, cruel little sister who not only ruins Zizi's career as a great actress but almost breaks her heart. It is told in Zizi's own simple words, Evelyn Van Buren acting as amenuensis.

A queer twist of mind, that which made me say last week that Norman Douglas' new book is called "They Go" when it couldn't possibly be called anything but "They Went." I ask your pardons, mesdames et messieurs. It is the story of the fatal love of a beauteous princess. She cast her eyes upon me and, like the sons of the Asra, he died of love, except that he merely disappeared and did not go through the lyric passing of the Asra. He just went. And when they began to disappear in crowds "They Went." A gorgeous idea, calls it. Dodd, Mead & Co. will bring it out here this spring.

"The Last Knight" is the title of the new collection of the poems of Theodore Maynard, whose "Poems" did not so much make him known to the crowds along the Appian Way as his "Tankard of Ale," that anthology of drinking songs which he collected con amore. Mr. Maynard writes the good old-fashioned kind of poetry that rhymes and can be scanned and celebrates nature and religion and beauty. He is like the plain, noble-hearted girl who has all of the unpleasant virtues but none of the interesting vices. He makes devoted friends, but rarely passionate devotees.

Two steps have been made by American publishers to bring down the prices of books—one of them a radical departure from precedent and the other the first slide in the inevitable downward jaunt of prices. The Stokes company published Gertrude Atherton's "Sisters-in-Law," bound both in cloth and in paper. They took what was their "biggest" novel of the spring to try the paper-bound experiment on. The cloth edition sells for $2, the paper for $1.50.

Every one in the book business is watching the experiment with a somewhat cynical eye. They say that the 50 cents difference in the price is not enough to lure readers to the impermanent form of the paper backed novel, and unless the circulation is thus immensely increased the publishers would be losing money on paper-bound books which they sold at 50 cents less than the cloth-bound ones, because the binding costs them between 12 and 25 cents. That is, if a book should sell, in cloth, for $2, to pay a fair profit to the publisher, if he sells it for $1.50 in paper he is losing exactly 25 cents if his binding costs the maximum price and more as the cost of binding decreases.

The difference between America and France is that American book prices are based on the bound book and French prices on the unbound book. If we can, however, by binding in paper, so materially increase the market for popular novels, the publishers will be able to afford paper-bound books. It sounds paradoxical, but it really isn't. The cost of manufacture of books is affected only in the smallest percentage by the binding. The author's royalties, the paper, the plates, the printing, the major work of making the book are all stable amounts.

The suspicion among publishers and booksellers is that the Stokes company will lose money on the Atherton experiment and will prove only that the American public prefers its books in sturdy form. "Men and Steel," Mary Heaton Vorse's steel-strike exposé, was bound in paper, but it was done so that it might be sold for $1. It was propaganda and the figures of its circulation would prove nothing in the question of American taste in binding.

The other step is that Doubleday, Page & Co. are going to lower some of their prices on June 1, and they are publishing their spring fiction at $1.75 instead of $2. But that, again, doesn't prove a great deal, because the most popular novels of the year, "Main Street" and "This Side of Paradise," have been respectively $2 and $1.75, and the 25 cents difference in price has never apparently affected in any way the sales.

POEMS YOU OUGHT TO KNOW

BEDOUIN LOVE SONG.
By Bayard Taylor.



From the desert I come to thee
On a stallion shod with fire,
And the winds are left behind
In the speed of my desire.
Under thy window I stand,
And the midnight hears my cry:
I love thee, I love but thee,
With a love that shall not die
Till the sun grows cold,
And the stars are old,
And the leaves of the Judgment
Book unfold!

Look from thy window and see
My passion and my pain;
I lie on the sands below,
And I faint in thy disdain.
Let the night winds touch thy brow
With the heat of my burning sigh,
And melt thee to hear the vow
Of a love that shall not die
Till the sun grows cold,
And the stars are old,
And the leaves of the Judgment
Book unfold!

My steps are nightly driven,
By the fever in my breast,
To hear from thy lattice breathed
The word that shall give me rest.
Open the door of thy heart,
And open thy chamber door,
And my kisses shall teach thy lips
The love that shall fade no more
Till the sun grows cold,
And the stars are old,
And the leaves of the Judgment
Book unfold!

GATELY'S
"The House of Character"



Open a Charge Account
Gately's renders an intelligent credit service that appeals to intelligent people. You need not pay all in 30 days.

Tricotine SUITS
Smartest Styles
$49.50

Prettier Suits have never been offered at 49.50. They are handsomely tailored and of finest quality of Tricotine. Fashioned in straight box and tailored models. Some are plain, others with clever touches of embroidery—all have the loveliest silk linings. They are very special values.

Englewood Store: 6306 South Halsted
GATELY'S
2d, 3d and 4th Floors
6 South State Street
Over Castle Motion Picture Theater

WATCH FOR THE WHEELER ALPHABET

PURCHASES DELIVERED ON FIRST PAYMENT
ALL ALTERATIONS ARE FREE

"CHEERFUL CREDIT"
Wheeler's
135 So. State St.
4th Floor over Peacocks

C STANDS FOR CHEERFUL!

—and CHEERFUL is the word that denotes how we offer the services of our SPECIAL CHARGE ACCOUNT PLAN to men and women who need new clothes but lack the ready cash. No red tape or embarrassment here—Cheerful Credit is all that the name implies.



Clever Clothes for Women
Women will find by examining the smart new Spring capes, suits, dresses, millinery, blouses and Spring furs that they are of excellent quality and finest workmanship. *Our special charge account plan* will prove a revelation to you—investigate at once.

The prices range from
$25 to $99.50

Nobby Clothes for Men
Men will find that they can practice economy as well as enjoy convenience by taking advantage of *our special charge account plan*. Very newest suits, topcoats for Spring are now being shown at new reduced prices. Come up and be convinced.

Prices for suits and topcoats range from
$25 $35 $50

OPEN TUESDAY, THURSDAY AND SATURDAY EVENINGS

"It's Easy to Pay the Wheeler Way"

UNIVERSITY SCHOLARSHIPS FREE!

Hundreds of High School Students Are Taking Advantage of The Tribune's Offer!

Since The Chicago Tribune's announcement last Friday offering University Scholarships FREE, hundreds of high school students have enlisted at Room 502 Tribune Bldg., Dearborn and Madison Streets.

The contest is now on! For a little easy work in spare time any high school student in Chicago or within forty miles can obtain a University Scholarship free.

Scholarships are offered in Chicago, Northwestern, Illinois, De Paul or Loyola Universities. You may have your choice. You may take any one of the courses offered by these Universities. You may study to become a Doctor, a Lawyer, a Minister; you may take a course in Arts, Literature and Science; or you may take a course in Commerce and Administration.

The Tribune will pay the cost of your scholarship—your matriculation fees, tuition fees, laboratory fees if any, and graduation fees.

Only a Little Spare Time Is Necessary

All that is necessary is to devote a part of your spare time to securing subscriptions for The Chicago Daily Tribune.

You pay no money. You collect no money. You simply secure from your friends or neighbors, who are not already home subscribers of The Tribune, their consent to have The Chicago Daily Tribune delivered to their homes every day (except Sunday) for one year. They pay the carrier 65c each month after delivery.

How Scholarships Will Be Given

To the five students (boys or girls) who turn in the largest number of subscriptions in accordance with instructions before midnight August 21st, 1921, a FOUR YEAR SCHOLARSHIP in any one of the five mentioned Universities will be given FREE. In case of ties the full award offered will be paid to each.

To any students (except the five leaders) turning in 250 or more subscriptions in accordance with instructions a ONE YEAR SCHOLARSHIP will be given free.

Should any student not succeed in securing 250 or more subscriptions —50c in cash will be paid to him or her for each subscription turned in in accordance with instructions.

This contest is open to every high school student in Chicago or within forty miles. Public, Private and Parochial Schools are included.

It does not matter whether you are in your first year, second, third or fourth at high school, you are eligible. The contest is now open! You can enlist at once! Call at Room 502 Tribune Bldg., Dearborn and Madison Streets, any time tomorrow—or as soon as you can. If you can not call, MAIL THE COUPON TODAY and full instructions will be sent you.

Come to Room 502 Tribune Bldg., Dearborn and Madison Streets, or mail coupon for full instructions!

COUPON T.
THE CHICAGO TRIBUNE,
Room 502 Tribune Bldg., Dearborn and Madison Sts.,
Chicago, Illinois.

I desire to enlist in The Tribune's University Scholarship Contest. Please send me instructions at once.

Name .....
Address .....
City ..... State .....
School .....

CLAIM STRIKE SUPPORTS ORDER OF RAIL BOARD

1,500 Quit and Tie Up A., B. & A.

Atlanta, Ga., March 5.—Approximately 1,500 of the 2,000 union employés of the Atlanta, Birmingham and Atlantic railway tonight had responded to the strike order issued because of dissatisfaction with the order of Feb. 28 last for reduction of wages amounting to 50 per cent on increases since 1917.

An order was handed down late today in federal District court by Judge Sibley stating that the wage reduction order would be given "no other or further effect than it ought to have by law under the facts which may be established at the hearing already set for March 26."

Authorized by Court.

The wage reduction order was originally issued by the receiver for the road upon authorization of Judge Sibley after statements had been set before him to show that present wage scales were unwarranted in view of the financial condition of the property. The men had claimed that their views had not been adequately taken into consideration in reaching this decision.

At Fitzgerald, where the shops of the road are located, it was reported that all trains, including those carrying mail, had come to a stop. Other reports indicated that no trains were being operated on the road, which serves many Alabama and Georgia towns.

Test of Law, Union Men Say.

Heads of railroad unions in Chicago declare that the strike called on the Atlanta, Birmingham and Atlantic railway is to enforce compliance on the part of the carrier with the provisions of the transportation act. Their position is that the wage cut is in violation of the order of the United States railroad labor board that no reduction be made pending further conferences between the line and its employés.

As the labor board unofficially views it, the A., B. & A. development has raised a clean-cut issue of whether a federal court can override the machinery set up by the federal transportation law, and it is deemed likely that a decision from the United States Supreme court will be required.

OUTLOOK FOR IDLE TOILER SLOWLY BUT SURELY IMPROVES

New York, March 5.—[Special.]—A definite turn for the better is evident in the unemployment situation, it was said at the office of the National Industrial conference board. Although rapid improvement has not been recorded and is not indicated by any figures the board has obtained, it was expected that there would be a steady increase as the spring opens.

The United States department of labor's latest figures are as follows:

	Jan. 1, 1920.	Jan. 1, 1921.	Pct. now emp'd.
Industry			
Packing, food	1,111,421	980,941	81
Clay, etc.	541,482	437,327	80.7
Metal	2,870,956	1,887,862	69.5
Lumber, products.	793,424	538,766	67.8
Leather	417,200	271,931	65
Textile	1,819,590	1,175,086	64.5
Building trades.	1,067,572	508,322	47.6
Autos, accessories.	780,340	240,413	36.8

"These figures were obtained by the department of labor at a time when seasonal unemployment coincided with the lowest point of the business depression," said an official. "They may be taken to indicate the fullest extent of unemployment at its worst for the current year."

CHILD DIES OF BURNS.

Ellen Foetick, 8 years old, West Seventeenth street, died in the county hospital yesterday of burns suffered two weeks ago, when her clothing caught fire while she was lighting matches to search for books in the library of her home.

U. S. LABOR BOARD ASKED TO CALL RAILWAY CHIEFS

Unions See Attempt to End Wage Parleys.

The United States railroad labor board was asked last night to subpoena members of the labor committee of the Association of Railway Executives for examination as witnesses Thursday when the hearings reopen in the controversy over national working agreements.

The request was filed by B. M. Jewell, head of the railway employés' department of the American Federation of Labor, as an answer to the action of the executives at New York Friday in abolishing the labor committee, of which Gen. W. W. Atterbury has been chairman. This was construed in labor circles yesterday as indicating that the roads would decline to enter any conferences looking toward a settlement on national lines, the railroads taking the position that each carrier should have the right to conduct negotiations with its own employés.

A few days ago Mr. Jewell sent a letter to the labor board charging that originally a majority of the members of the executives' labor committee favored joining with the workers in establishing national boards of labor adjustment. In asking that the members be summoned as witnesses the idea is to go into this angle.

From the railroads last night came a set of figures that at present rates, the lines are running far below the 6 per cent return on which the advance in passenger and freight rates was based. They state that last September the return upon valuation was 4.1 per cent; in October, 4.6 per cent; in November, 3.3 per cent; in December, 1.2 per cent.

"In terms of dollars," says the statement, "the railways to attain 6 per cent should have had a net income of $407,815,000 during these four months. They actually earned $233,110,000, which was short of 6 per cent by $175,000,000. The extent to which the railroads now or in the future may fail to earn a 6 per cent return represents a permanent loss; the desire to avoid which puts an effective pressure upon railroad management for the best economy and efficiency possible.

PROFESSIONAL MEN ALLOWED RELIEF ON INCOME TAX

THE TRIBUNE income tax bureau has many queries from professional men as to what constitute expenses in their profession. The official procedure in deducting professional expenses is outlined in the regulations in this language:

"A professional man may claim as deductions the cost of supplies used by him in the practice of his profession, expenses paid in the operation of an automobile used in making professional calls, dues to professional societies and subscriptions paid to professional journals, the rent paid for office rooms, the expense of the fuel, light, water, telephone, etc., used in such offices, and the hire of office assistants. Amounts expended for books, furniture, and professional instruments and equipment of a permanent character are not allowable as deductions."

However, depreciation may be deducted on the last named articles.

E. C. writes: "Am a married man, running a household, am supporting my aged father, who is also running a household and under a doctor's care. He has been in the hospital seven weeks, paying all fees and doctors, rents, and other miscellaneous bills. I am working overtime which brings me over the $2,000 mark. Am I allowed the deduction of the bills I am paying?"

REPLY.

If you are the chief support of your father you may take an exemption of $200.

SHIPPERS OPEN FIGHT ON HIGH RAILROAD RATES

Declaring they can no longer profitably ship goods and produce because of high freight rates, shippers of the midwest are about to take steps to force a showdown with the roads.

Attorney generals of eight midwestern states, delegates from industrial associations, and representatives of railroad labor and managements will attend a conference in Chicago March 14, which, it is hoped, will result in a general revival of freight shipping and a reduction in rates. The call for the meeting was issued yesterday by a group of Chicago and Illinois organizations and Attorney General Brundage.

"The present high level of freight rates has helped to demoralize business in the country," the invitation read. "Shipping has dropped off to such an extent that where there was a shortage of 100,000 cars a week this time last year, there is now an excess of approximately 340,000 cars weekly."

The meeting, Attorney Clifford Thorne, one of the signers of the call, declared, will not be antagonistic to railroads, but will seek to take action to relieve the situation and decide on a policy that will again start the wheels of commerce.

"Americans Fire on Us," Mexican Guards Complain

El Paso, Tex., March 5.—[United Press.]—Complaint was made tonight by R. Davilla, chief of the Mexican river guards, that American soldiers fired at a detachment of his men near Ysleta, Tex., about twelve miles southeast of here.

The statement said that the Americans fired from this side of the international boundary. It also added that while none of his men was injured, Davilla ordered his force to cover to save their lives.

American military headquarters here declared there were no troops at Ysleta.

Directors of Prominent Chicago Financial House Enjoy North American Food at Weekly Luncheons

Chicken Salad

If it is good it is one of the finest things in the world to eat. We want you to compare our Chicken Salad with that served by the most expensive hotels and restaurants. It is made from the tenderest, sweetest, white meat of a chicken and the portion we serve is a great big generous one . . . 50c

Prices Like These

are making the North American Restaurant famous. And every portion we serve is a big generous one—often ample for two. The food can't be beaten anywhere at any price.

Chicken a la King	50c
Whole Breast of Chicken	65c
Broiled Halibut and Peas	35c
Combination Salad	30c
Fluffy Honey Waffles with bacon, butter, maple sap or honey (for breakfast or after theatre)	25c
Half Cold Lobster	45c
Fresh Shrimps (one doz.)	25c
Big Tenderloin Steak	75c
Sirloin Steak	$1.00
Veal Cutlet, Tomato Sauce	50c
Whole Broiled Lobster, hot	$1.25
Lamb Chops and Peas	65c
Camembert Cheese	15c
Roquefort Cheese	25c

And of course it isn't the price that interests these gentlemen. They would very quickly patronize one of the many other restaurants in the city if they were not completely sold on the exceptional quality and cooking which have made the North American outstanding in Chicago's dining places.

Men who know tell us constantly that the North American is an unusual restaurant because its food *matches that of the most expensive and exclusive hotels and restaurants and yet the prices are low.*

You never hear the North American compared with any but the best restaurants and hotels in the land. Our patrons are the men and women who formerly dined regularly at the best hotels. They didn't change to the North American *merely* to save money. They are glad to do so, of course, and our Common Sense prices appeal to their good sense, but they know there is no better place to dine and that the food can't be beaten at any price.

Because it had courage enough and foresight enough to break away from costly and useless service the North American has become a rendezvous for the best business brains in Chicago. It has built up a remarkable clientele by serving good food at sensible prices.

The change to the Serve Yourself plan hasn't hurt it one bit. It is still the high-class restaurant it always has been. It is the same beautiful room, said by experts to be the best ventilated restaurant in Chicago, and you dine at your own table and are provided with snowy linen and glistening silver. The only difference is *the prices are lower.*

For Breakfast, Lunch, Dinner, After Theater
No Waiters—You Pay Only for Food

NORTH AMERICAN RESTAURANT
ESTABLISHED 1891
Northwest Corner State and Monroe Streets
Seating Capacity 1000—always a table for you. Henshel's Orchestra.

"Woodman, Spare That Tree"—Build with USED Lumber!

BOSLEY BROTHERS
Yards: 2500 Elston Ave. Phone: Amitage 7520

"Build It Ever So Humble—There's No Place Like Home!"

We have complete stock of lumber for homes like this ready to deliver.



We supply roofing material, door and window frames, joists, studding, boards, siding and trim.

Build Your Home NOW
5 Years to Pay!
Complete Plans for Homes and Bungalows FREE!
If you own a lot, come in and learn how you can secure the building material now—begin building immediately. Pay for it like rent. Four to five years to complete payments. No rent profiteer can worry you if you own your own home. Build NOW! Move into a home of your own on May 1st. You can do it if you start now.

BUILD WITH NEW LUMBER USED

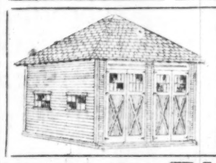
3,000,000 FT. OF LUMBER from U. S. Government Cantonment. White and Norway Pine. All guaranteed sound and serviceable for any building construction work. Better for many purposes than new lumber. At lowest price in years. Per 1,000 sq. ft..... $30

Examine Your Roofs! Prepare Now for Spring Rains!
READY ROOFING Green Kote and Red Kote 3-Ply Slate-Coated Roofing, complete with nails and cement, ready to lay. Guaranteed 15 years. 5,000 rolls reduced from $4.50 to, per roll..... $3

New Fir Doors — Ideal for cottage, bungalow or garage doors. Many sizes. Each, $3.50

Plaster Board — New carload U. S. Gypsum Sheetrock Plaster Board. Per sq. ft..... 6¢

No. 2 Roofing — A slate-coated waterproof, fire-resisting roofing. At, per roll..... $2.25



Garage Plans FREE
Cut the upkeep cost on your car. Put up a garage of your own NOW! We'll furnish you the plans—complete in every detail—without cost! Ask us about the FREE garage plans immediately! Put up a double garage and rent half of it!

2500 ELSTON AVE.
Yards Open All Day Saturday, Till Noon Sunday
Delivery FREE Anywhere Within a Radius of 20 Miles of Our Yards



THE MONTEREY
4300 Clarendon Ave.

Offering superior hotel apartments with breakfast room and kitchen for May 1st leases. The superior construction of the building and furnishings, the desirability of the location and the character of the service make the Monterey the choice of discriminating people seeking the luxury of a residential hotel with the quiet of their own home.

Apartments consisting of living room, breakfast room, kitchen, dressing room and bath for occupancy of two persons, and larger apartments consisting of living room, sun parlor, breakfast room, kitchen, dining room and bath, for occupancy of three or four persons.

HAROLD H. GRISWOLD, Resident Manager
Lake View 8026

H. O. STONE & CO.

Main Office
111 W. Washington St.
Main 1865

Wilson Ave. Office
1029 Wilson Ave.
Edgewater 1700

So that the Public May Know

The attacks made on our cabs late at night by members of a so-called taxi-cab company, are not due to "labor troubles" as has been stated, but to ordinary thuggery and a desire to intimidate our men who are getting the great bulk of public trade.

Nor is it a revival of a "taxi-cab" war. There can't be any war unless two sides are fighting. And the attitude of the YELLOW CAB has been wholly defensive. If some one blows up your store, or takes a shot at you on the street, you can't call it war. It is plain attack and assassination.

The YELLOW CAB is doing no fighting, and, owing to the character of the attacks, which come late at night when there are no passengers around, we have been almost powerless to defend ourselves and our property. Our men are not armed like these gangsters and products of the poolrooms, and whatever protection we are getting is through the police. The police sympathize with us and know the facts as we relate them here, and we feel that sooner or later they will stop these depredations.

The Attorney-General of Illinois has filed suit to dissolve this "Company," whose members are making these attacks, on the ground that it is a "fraudulent" concern. And only recently a Coroner's Jury of Cook County, sitting on a case where one of these peculiarly painted cabs killed a man, declared its system of membership "a subterfuge to avoid liability and financial responsibility."

The Competitive concern in question is NOT doing much business and our recent decrease in rates has angered them to the point of bombing our stations and attacking our cabs. They also realize that our first reduction of rates was only a start.

We can't indulge in revolver battles in the streets. Our responsibility is fixed and our Company is owned by well known citizens and business men of standing and integrity.

These are the facts.
We do not want you to be misled.
Hence these plain words.

Phone Calumet 6000

Yellow Cab Co.

This is Ad No. 75—Watch for No. 76

CROWE PLEASED AS SMALL DENIES SLAYERS PARDON

3 Chicagoans Plead in Vain for Leniency.

Three Chicago prisoners were among fourteen convicted murderers denied pardons yesterday by Gov. Len Small. Thomas Inns Sr., Joseph Koestner, and Joseph Boush, serving terms for murders committed during the last six years, were the Chicago supplicants.

Inns, a veteran church janitor, was implicated in the killing of Louis Lichtenstein when robbers attempted to wrest $25,000 worth of diamonds from the victim in 1916. Inns was shot in the neck, but succeeded in avoiding the police net for days. He was sentenced to seventeen years in the penitentiary.

Killed Mother-in-Law.

Koestner was sentenced to life in the penitentiary for the murder of his mother-in-law in 1916.

The others refused commutation of sentence include Sam Seracusa, La Salle county; Joseph Causey, St. Claire county; George Morris, Jackson county, and Nathan Walston, Madison county.

Crowe Is Pleased.

"This strong policy on the part of Gov. Small will aid every court in the state in obtaining justice," said State's Attorney Crowe. "There may be cases where leniency is necessary, but the state executive has exhibited excellent judgment in his stand against coddling criminals."

Capitol Marble Room to Become Senators' Lounge

Washington, D. C., March 5.—The famous "marble room" adjoining the senate chamber is to be barred to visitors under the new Republican regime. In a caucus today Republican senators decided to use the room as a lounging place, like the house gold lobby, and to receive visitors in an adjacent room.

A Schulte examination—made without charge—will tell if your need is

Schulte Glasses

"They Grace the Face"



SPECIAL $5.00 Schulte Heavy Shell Spectacle Frames Newest Lens Shapes

HAVE US make a test— which answers in full— all your questions of sight— and feel perfectly sure— that we won't recommend— Schulte Glasses— where unquestionable benefits— cannot be given— and guaranteed.

Our registered specialists examine your eyes without Charge or Obligation at

FOUR CONVENIENTLY LOCATED

Schulte Optical Co *Stores*

108 N. State — Second Floor Stewart Bldg. N. W. Corner Washington
17 W. Madison — Ground Floor McVicker's Theatre Bldg.
East Adams — Ground Floor Republic Building
118 S. Dearborn — Ground Floor Westminster Bldg.

OPEN UNTIL 9:00 EVERY NIGHT AT 17 W. MADISON ST.

MISSIONARIES TO OCCUPY BAPTIST PULPITS TODAY

Almost every Baptist church in the city will have a missionary in its pulpit this morning.



DR. HUGH A. HEATH.

The northern Baptist convention, under the auspices of the general board of promotion, is holding a conference here which ends tomorrow. This is the final meeting of a series of conferences on missionary work in various parts of the country, which hundreds of missionaries from all over the world have attended. Lectures and exhibitions of stereopticon slides dealing with every field of Baptist endeavor will be given this afternoon and evening throughout the city. Dr. Hugh A. Heath will be one of the speakers.

FARM NO GOLD MINE, REPORT OF U. S. SHOWS

Average Capital Return Is 5 Per Cent.

New York, March 5.—[Special.]—Considerable light is thrown on the question of farm profits in a bulletin just issued by the United States department of agriculture, giving the results of a study through a period of five to seven years of the business of 185 farms in three areas, one each in Ohio, Indiana, and Wisconsin. Live farm questions being asked by farmers and city folk alike with widely varying answers, include:

Are many farmers making large profits?

Are there many farmers who are making only a bare living?

How much do farmers make?

Have farmers' profits been greater during the recent years of relatively high prices for farm products than during former years of lower prices?

The Farmer's Income.

"The average farm income of twenty-five farmers in Palmer township, Washington county, O.," the bulletin says, "for the seven years 1912 to 1918 was $610, the labor income $276, and the return on the capital 4.6 per cent.

"The average farm income of sixty farmers in Forest and Johnson townships, Clinton county, Ind., for the seven years 1910 and 1913 to 1918 was $1,856, the labor income $558, and the return on capital 5.7 per cent.

"The average farm income of sixty farmers in Verona and adjacent townships, Dane county, Wis., for the five years 1913 to 1917 was $1,293, the labor income $408, and the return on the capital 4.7 per cent. This gives an average of 5 per cent.

Raise Part of Food.

"A considerable part of the farmers' living came directly from the farm. In the Ohio area the value of the items food, fuel, and house rent furnished by the farm was estimated at $359 per farm for the seven year average, increasing from $300 in 1912 to $494 in 1918; in the Indiana area the value of these items was estimated at $425 per farm, increasing from $356 in 1910 to $620 in 1918; in the Wisconsin area the five year average value of these items was $791, increasing from $351 in 1913 to $525 in 1917.

"None of the 185 farmers in these three areas made as much as $1,000 labor income every year. Four [2 per cent] made over $500 labor income every year, one each in the Ohio and Indiana areas, and two in the Wisconsin area. Thirty-three farmers [18 per cent] failed to make a $500 labor income in any year of the period—ten each in the Ohio and Indiana areas and thirteen in the Wisconsin area.

"From the study of the profits of the farms in the three areas," the bulletin says in conclusion, "we have seen that the incomes of most farmers were much higher during the last few years than for previous years. In this connection it must be remembered, however, that the increase in income is more apparent than real because of the decreased purchasing power of the dollar."

Forty Cities to Confer on Automobile Theft Evil

New York, March 5.—[Special.]—With a view to coping with automobile bandits and other criminals operating in the metropolitan district Police Commissioner Enright has sent invitations to heads of police departments of forty cities and communities within 100 miles of the city to attend a conference next Tuesday. The proposition pertaining to federal legislation needed to bring about a central police bureau in Washington will be gone into fully.

LANDIS ORDERS BOOZE SALE AT RAINBO STOPPED

A temporary injunction restraining the owners of the Rainbo Gardens from further liquor sales was granted yesterday by Judge Landis on the petition of Assistant District Attorney Myer Linker. This is the second time in the last six months that Fred Mann, owner of the gardens, has been in trouble in the federal courts.

He was indicted on charges of possessing and selling whisky early in December after agents of Frank D. Richardson, federal dry chief, had raided his café and seized two truck loads of whisky.

Violation of the temporary injunction carries a jail sentence of one year and a fine of $1,000. Hearing on the writ asking for permanent closing of the gardens will be heard next month.

Hoboken Nabs Alleged Bond Robber from Detroit

New York, March 5.—Carl Lordy, alias Frank Wells, was arrested in Hoboken late today as one of six robbers involved in the theft of $180,000 from a bank at Wyomissing, Pa., on Feb. 4. Lordy, according to the police, also is wanted in Detroit in connection with the killing of two detectives and a hold-up of a bond broker's office.

FREE FACTS about farming in western CANADA

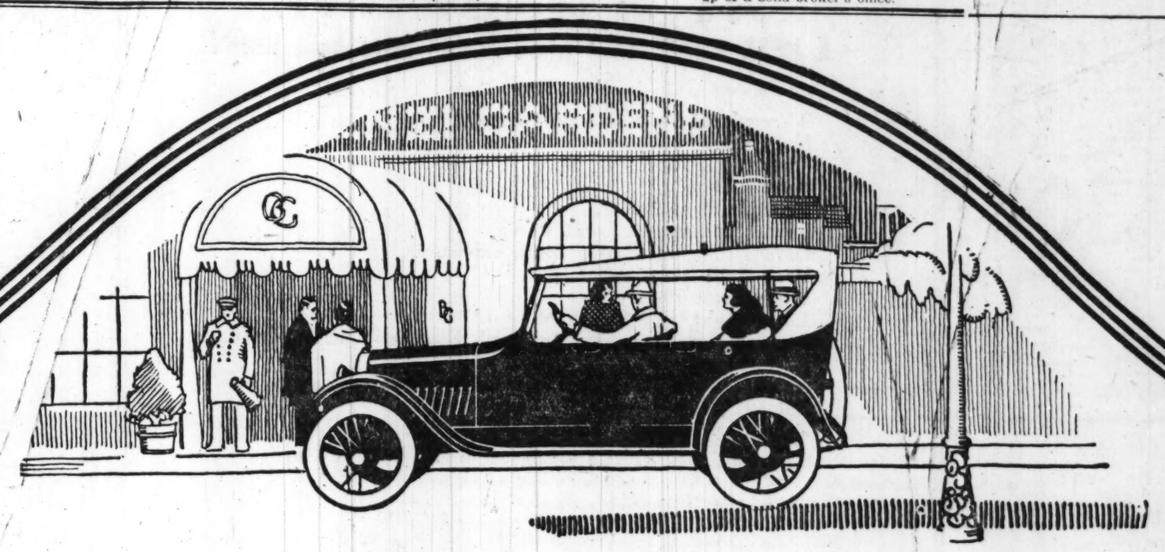


on the last low priced undeveloped lands of the fertile "Success Belt."

$10 to $25 an Acre—7 Years to Pay

WRITE DESK 7 **Hudson's Bay Company** INCORPORATED 1670 WINNIPEG CANADA

1921 Will Reward FIGHTERS



Why the Oakland Outperforms Other Cars in its Field

A condensed statement of the causes of that competent, reliable and economical performance for which Oakland Cars are everywhere known

As Oakland owners well know, the performing qualities of the Oakland Sensible Six are little short of sensational in so moderately priced a car.

Its action is distinguished by that smoothness, quietness and pronounced flexibility that only the highly developed six-cylinder overhead-valve engine can give.

It has likewise that instant acceleration, that positive and easy response to control, found only in the properly engineered and carefully built chassis.

And finally, it has that sustained economy, of gasoline, tires and maintenance alike, that is possible only from a lightweight and scientifically designed car.

The Source of Oakland Power

The real basis of the superior performance of the Oakland Sensible Six car is ample power efficiently applied.

The source of this power is the six-cylinder Oakland engine of overhead-valve design, the type used in all airplane and racing car engines.

Contributing to the efficiency of this engine are very light but strong reciprocating parts which reduce bearing loads and minimize vibration, a superior method of vaporizing fuel, and the best lubricating system yet devised.

These and other individual features enable the Oakland engine to deliver a full 44 horsepower, far more than is delivered by other engines of similar size.

The Source of Oakland Economy

Supplementing the efficiency of the Oakland engine is the remarkably practical Oakland chassis, which embodies immense strength without a single pound of needless weight.

This chassis reflects in every detail the latest accepted engineering practice, while its lightness contributes importantly to Oakland operating economy.

It helps the Oakland owner enjoy more miles from the gallon of gasoline, more power per pound of car weight, quicker getaway, easier hill-climbing and greater flexibility, than are available in any other car at anywhere near the Oakland price.

It assists in delivering the Oakland owner a measure of combined efficiency and low cost from his car that in our opinion no other automobile can rival.

The Assurance of Oakland Worth

The Company that builds the Oakland is the world's seventh largest manufacturer of automobiles, and is an important unit of the General Motors Corporation, the largest automobile producing organization on earth.

The Oakland car being manufactured today has behind it as an endorsement, the record of more than 200,000 other Oaklands already satisfactorily serving owners.

These owners report returns from their cars of from 18 to 25 miles to the gallon of gasoline, and from 8,000 to 12,000 miles on tires.

Surely the value, ability and economy of the Oakland, and the record of reliable service behind it, recommend that you have an early demonstration of this car.

A GUIDE FOR CAR BUYERS

Use this chart to tabulate the specifications of the cars you are considering. See how the Oakland, feature by feature, outranks other cars selling at anywhere near its price.

NAME OF CAR	NO. OF CYLINDERS	TYPE OF MOTOR	Actual Brake H.P.	Weight	Proportionate Power (Lbs. per H.P.)	Gasoline Mileage	WHEEL BASE	TIRE SIZE	REAR AXLE	SPRINGS Front Type	SPRINGS Front L'gth	SPRINGS Rear Type	SPRINGS Rear L'gth	Width of Seats Front	Width of Seats Rear	Electric System
Oakland Sensible Six	Six	Overhead Valves High-Speed Type	44 at 2600 R.P.M.	2421 Lbs.	1 H.P. to 55 Lbs.	18 to 25 M.P.G.	115"	32" x 4"	One-bearing full-floating	Semi-Ell.	36"	Semi-Ell.	51"	42"	48"	Remy 2-Unit

OPEN CAR, $1395; ROADSTER, $1395; FOUR DOOR SEDAN, $2065; COUPE, $2065. F. O. B. PONTIAC, MICH. ADDITIONAL FOR WIRE WHEEL EQUIPMENT, $85

OAKLAND MOTOR CAR COMPANY
Pontiac, Michigan

OAKLAND SENSIBLE SIX

Chicago Factory Branch (Wholesale): 2426 Michigan Avenue

Chicago Retail Dealers:

West Side Oakland Sales Co. 4700 Washington Blvd.

Oakland Phillips Motor Co. 4017 Sheridan Road

Garfield Motor Sales Company S. E. Corner 55th and Wabash

Chicago Oakland Company 2426 Michigan Avenue

CAPITAL GIVES HIGHEST HONOR TO CHAMP CLARK

Tribute Paid Memory of Dead Chief.

[BY A STAFF CORRESPONDENT.]

Washington, D. C., March 5.—[Special.]—Champ Clark, Democratic leader of the house, former speaker and leading candidate for the Democratic presidential nomination for many ballots at Baltimore in 1912, who died here Thursday at the close of a long congressional career, received a remarkable tribute today at funeral ceremonies held in the hall of the house of representatives.

Members of the United State senate, the Supreme court of the United States, foreign diplomats, members of the cabinet in both outgoing and incoming administrations, and high officials of the army and the navy, including Gen. Pershing, gathered in the house chamber to hear eulogies over the body of Champ Clark.

The cabinet members were led in by former Secretary Daniels. Members of the diplomatic corps followed Ambassador Jusserand of France.

Eulogy Given by Mann.

Addresses of eulogy were made by Representative James R. Mann of Illinois, who was Republican floor leader during the time that Champ Clark presided as speaker, and by Senator James A. Reed of Missouri.

During the exercises Champ Clark's widow and son, with a small party of relatives, occupied seats to the left of the speaker's desk, while the Supreme court sat in the right.

After the exercises in the house the casket was opened, and remained so for an hour, during which time there was a continuous procession to take a last view of the Democratic leader.

Representative Mann paid a feeling tribute to the former speaker, reviewing their associations as opposing party leaders.

Loved Even by Strangers.

"Those who knew him best loved him most," Mr. Mann said, "and yet there are millions who never saw his countenance—molded like a Greek statue—who never heard his voice, who loved him, too.

"A great legislator, a wonderful parliamentary debater, a strong partisan, but always a stanch friend and believer in the plain, simple citizen. He was a plain, simple man himself, whose ideals reached to the sky, but whose feet never left the ground."

OFFICIAL WEATHER FORECAST

The official forecast for today and tomorrow and yesterday's table of records follow:

Lower Michigan—Rain followed by clearing and colder Sunday; Monday partly cloudy.
Upper Michigan—Snow Sunday; Monday cloudy, probably snow near Lake Superior; no change in temperature.
Indiana—Clearing and colder Sunday. Monday fair.
Ohio—Showers Sunday, colder Sunday afternoon; Monday fair and colder.
Missouri—Generally fair Sunday and probably Monday; colder Sunday.
Wisconsin—Fair in west and central, rain in extreme east portion Sunday; somewhat colder in south portion; Monday cloudy.
Minnesota—Partly cloudy Sunday and probably Monday; somewhat warmer Sunday in northwest portion.
Iowa—Generally fair Sunday and probably Monday; colder Sunday in south and east portions.
North Dakota—Generally fair Sunday and probably Monday; somewhat warmer Sunday in east and south portions.
South Dakota—Fair Sunday and probably Monday; slightly warmer Sunday.
Nebraska—Fair Sunday and probably Monday; somewhat warmer Sunday in northwest portion; colder in southeast portion.
Kansas—Partly cloudy Sunday. Monday unsettled; colder Sunday.
Montana—Partly cloudy Sunday and probably Monday; not much change in temperature.

Place of observation. State of weather. March 5, 1921, 7 p. m.	Direction of wind.	Temp. 7 p. m.	Highest today.	Lowest last night.	Precipitation
Eastern states—					
Albany, cloudy	S.	32	34	18	...
Atlanta, clear	S.E.	62	68	46	...
Boston, snow	S.	34	36	20	...
Buffalo, rain	S.	46	46	24	.12
Charleston, fair	S.E.	56	62	46	...
New York, cloudy	S.	40	42	26	...
Parkersburg, clear	S.	62	72	40	...
Philadelphia, cloudy	S.	46	50	26	.01
Pittsburgh, fair	S.	58	58	34	.02
Raleigh, clear	S.W.	60	68	36	...
Washington, clear	S.W.	58	62	36	...
Gulf states—					
Abilene, cloudy	S.	74	78	56	...
Amarillo, fair	S.W.	70	85	50	...
El Paso, clear	W.	74	78	50	...
Fort Worth, clear	S.	72	78	58	...
Galveston, clear	S.E.	64	70	62	...
Jacksonville, clear	E.	64	70	52	...
Miami, fair	E.	70	74	...	...
Mobile, fair	S.E.	62	70	46	...
Montgomery, clear	S.E.	66	72	44	...
New Orleans, clear	S.	64	74	52	...
San Antonio, clear	S.	72	78	60	...
Shreveport, fair	S.	70	74	50	...
Tampa, clear	N.E.	70	78	54	...
Vicksburg, clear	S.	68	74	50	...
East central states—					
Alpena, rain	N.E.	36	36	24	...
Cairo, cloudy	S.	66	72	52	...
Chicago, cloudy	S.	60	68	46	.08
Cincinnati, cloudy	S.W.	64	68	44	...
Cleveland, cloudy	S.	54	56	38	.10
Detroit, cloudy	S.E.	48	50	26	.01
Escanaba, snow	E.	30	32	26	.01
Evansville, fair	S.W.	64	70	50	...
Fort Wayne, clear	S.W.	60	64	38	.22
Grand Haven, rain	S.	46	56	28	.01
Grand Rapids, rain	S.W.	56	56	30	...
Green Bay, rain	N.E.	32	38	26	.28
Indianapolis, cloudy	S.W.	64	70	42	.05
Madison, rain	E.	34	46	30	...
Marquette, snow	N.	24	30	24	.34
Memphis, cloudy	S.E.	68	74	52	...
Milwaukee, rain	N.	38	40	36	.01
Nashville, cloudy	S.	64	70	46	...
Peoria, cloudy	S.	62	68	52	.56
Ste. Marie, cloudy	S.E.	26	28	16	.04
Springfield, Ill., rain	S.	62	72	52	.02
West central states—					
Bismarck, clear	N.W.	24	30	22	.20
Charles City, cloudy	N.E.	32	56	32	.02
Concordia, clear	N.W.	48	76	56	...
Davenport, rain	S.W.	60	68	56	.38
Des Moines, fair	N.W.	46	70	42	.06
Devils Lake, clear	W.	20	26	16	...
Dodge, clear	N.E.	64	78	44	...
Dubuque, rain	S.E.	44	68	34	.08
Duluth, cloudy	N.	28	30	24	.34
Huron, cloudy	N.	26	34	24	...
Kansas City, cloudy	S.W.	64	72	50	.06
Keokuk, cloudy	S.W.	68	74	58	.06
Little Rock, cloudy	S.	72	74	52	...
Moorhead, clear	N.	18	24	12	.50
North Platte, clear	N.E.	40	62	42	...
Oklahoma, clear	S.	74	78	60	...
Omaha, fair	N.W.	44	72	40	...
Rapid City, cloudy	N.	32	40	34	...
Sioux City, cloudy	N.W.	38	50	36	...
St. Louis, fair	S.	68	74	58	...
Minneapolis, cloudy	N.	38	38	30	...
Springfield, Mo., fair	S.	66	70	56	.10
Wichita, clear	W.	74	78	58	...
Williston, cloudy	S.	28	28	22	.34
Mountain states—					
Boise, fair	N.W.	48	50	38	...
Cheyenne, cloudy	N.E.	56	62	40	.01
Denver, cloudy	N.E.	54	62	42	...
Havre, cloudy	S.W.	36	36	24	.14
Helena, cloudy	W.	40	44	24	.18
Lander, cloudy	E.	36	38	32	...
Miles City, clear	N.E.	32	34	24	.30
Phoenix, clear	E.	76	80	50	...
Pueblo, cloudy	N.W.	64	70	52	...
Salt Lake City, cloudy	N.W.	48	52	42	...
Yellowstone Park, clear	S.W.	36	42	30	.08
Pacific states—					
Fresno, fair	N.	64	68	54	...
Los Angeles, clear	W.	58	64	52	...
Portland, Ore., clear	N.W.	54	56	38	...
San Diego, clear	N.W.	58	64	52	...
San Francisco, cloudy	S.W.	58	58	52	.44
Seattle, Wash., clear	W.	46	48	32	...
Spokane, cloudy	W.	48	48	30	...
Walla Walla, clear	N.W.	54	56	38	...
Canadian—					
Battleford, cloudy	N.W.	32	34	16	...
Calgary, cloudy	Calm	38	44	28	...
Edmonton, fair	N.W.	30	34	20	.01
Medicine Hat, cloudy	Calm	34	34	20	.02
Minnedosa, cloudy	Calm	18	22	12	...
Montreal, cloudy	E.	24	26	10	...
Quebec, cloudy	S.	22	22	2	...
Qu'Appelle, cloudy	S.W.	30	34	10	...
Toronto, rain	E.	34	38	20	.02
White River, snow	E.	22	24	14	.02
Winnipeg, cloudy	S.E.	10	14	8	...

ARREST CREW OF WRECKED TRAIN AFTER INQUEST

Valparaiso, Ind., March 5.—[Special.]—Engineer William Long and Fireman George Block, who were held responsible for the death of thirty-seven persons in the railroad wreck at Porter, Ind., last Sunday, will not be called upon to testify at the joint hearing of the board of inquiry of the interstate commerce commission and the public service commission of Indiana, which opens at Gary, Ind., Tuesday.

Instead, Long and Block will tell their story to the March grand jury of Porter county, which will convene March 14 at Valparaiso. They were arrested on affidavits sworn out by Coroner H. O. Seipel at the conclusion of the inquest yesterday, charged with involuntary manslaughter, and were released on bail furnished by the Brotherhood of Locomotive Engineers today. The bonds for the engineer and fireman were fixed at $5,000 and $3,500, respectively.

AMERICAN LEGION NOTES

The Post Commanders' Association of Cook County will meet at 8 o'clock Wednesday night in room 1121 county building. Commanders and past commanders of all Cook county American Legion posts are asked to attend to help form a permanent organization.

First division auxiliary No. 1, A. E. F., will give a public bunco party Tuesday night in the clubrooms at 165 West Madison street. The proceeds will go to the benefit fund for crippled and tubercular soldiers at the Oak Forest, Forty-seventh Street, and Marine and Fort Sheridan hospitals.

A ROGERS PARK HOME AT A BARGAIN!

---A REAL HOME, built when homes were built RIGHT

Convenient to Railroad and Street Cars.

9-Room House—with 5 Bedrooms.
Hot Water Heat.
Electric Light.
Shower Bath.
Beautiful Sun Parlor.
Large Screened-in Front Porch.
18-foot Sleeping Porch, south exposure.
Very large Vegetable Cellar.
Extra Fruit Pantry.
Large, light, airy Basement.
Separate Laundry, equipped with Electric Washing Machine, Wringer, etc.
About 8 Tons Hard Coal now in basement.
Lot 50x175.
Two-story Garage.

House painted and decorated throughout in 1920. Will need no outlay during next 5 or 6 years.

Wonderful place for children. Outdoor gym and 50x50 yard to play in. Also 18-foot play-porch for bad weather—glassed and screened in.

PROPERTY WELL WORTH $20,000.00. Owner going West and must sell. Will sacrifice for $16,000.00.

ACT AT ONCE—this opportunity won't last long.

Apply to BAIRD & WARNER, (Ask for W. L.)
Phone Rogers Park 2400 — 1349 Morse Avenue
OFFICE OPEN SUNDAYS
You can always sell this property at A PROFIT and have RENT FREE in the meantime.

New North Shore Offering

THE SHERIDAN TERRACE APARTMENTS

7% First Mortgage Bonds

$100, $500, $1000 Denominations

Our Circular No. 1118

Leight, Holzer & Company

217 Conway Building, Phone, Franklin 1170 — *111 West Washington Street, Chicago, Illinois*

Globe-Wernicke

BUILT TO ENDURE

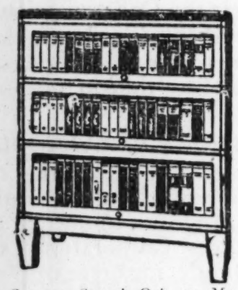
That Shabby Corner of Your Office

needs new furniture. You can refurnish now at extremely low prices. Take advantage of the sale going on at GLOBE-WERNICKE. Their reputation for fair dealing as well as quality goods assures you bargains which have not been duplicated for a long time.

Select from the largest and most complete stock in the city.



Quartered Oak Flat Top Desk, 42x30 inches. Sale price..... **$35.20**



Quarter Sawed Oak or Mahogany finish Sectional Bookcase. Sale price **$30.80**
Plain sawed Oak. Sale price..... **$26.80**



Typewriter Desk, also made in single pedestal, 42x30 ins.... **$39.60**

Typewriter Desks, Quartered Oak, 55x30 ins. Sale price..... **$52.00**



Quartered Oak Flat Top Desks, made in following sizes:

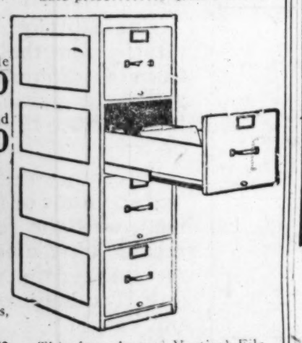
60x34 inch. Sale price....$52.50
60x30 inch. Sale price....$49.60
54x30 inch. Sale price....$47.60
50x30 inch. Sale price....$44.80

Special — 18 inch Imitation Leather Chair Cushion. Sale price.... **$4.40**

Others at

Same size.....$3.60
15 inch.....$3.40

18-inch Felt Chair Pads. Sale price.. **$1.25**



This four drawer Vertical File, equipped with roller bearing steel extension slides, in quarter Sawed Oak or Mahogany finish. Sale price **$47.20**

This sale will also include many patterns in Mahogany and Mahogany finish.

No Goods Held for Furture Delivery

Lasting satisfaction in the line of

The Globe-Wernicke Co.

Manufacturers of Office Furniture "Built-to-Endure"
168-170-172 W. Monroe St., near La Salle, Chicago
Telephone Main 3068

STOP PAYING RENT

Own Your Own Home

Make a start by buying your lot NOW in BEAUTIFUL BEVERLY HILLS on the ridge. Only 25 minutes from the loop, with 9½ cent fare. A clean home community. With water, sewer, cement sidewalks, paved streets, gas, electric light, stores, garages, churches, schools and parks. **The real home section of Chicago. Thirty-five, forty and fifty foot lots, all ready for your home at real pre-war prices,**

as low as $1,125 as low as

on terms of 10% cash, balance reasonable monthly payments. When your lot is paid, we will assist you in the building of your home. This is the only way that you can free yourself from the bondage of the gouging landlord.

Do not wait for rents to come down—for they will not—until you build a home. Chicago is 75,000 homes short. It is up to you to get a home that is a real home and make it YOUR OWN. Get it in a community that is restricted and protected.

Let us show you BEAUTIFUL BEVERLY HILLS and what hundreds of others have done, who are now living in and enjoying their own homes. Let us tell you how easy it is for you to do likewise.

Our selections of homesites are limited. Mail the coupon right NOW for further information.

JOHN BAIN'S SUBDIVISION, 6237 So. Ashland Ave.
Please send information on your Homesites.
Name .....
Address .....

Build Now!

In 1920 we loaned over **Two Million Dollars** to build new homes and apartments in Chicago.

THAT HELPED SOME!

We have Five Million Dollars or more to loan to help build new homes or apartment buildings in Chicago in 1921.

CAN YOU USE SOME OF IT?

We have many old friends, we are making many new ones. It will cost you nothing to advise with us, and get the benefit of our 34 years' experience.

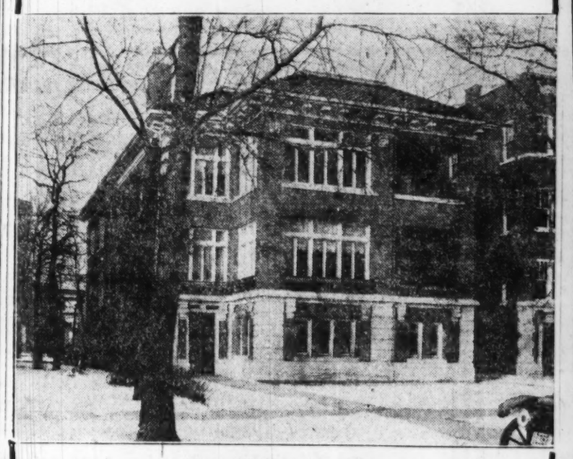
Chicago Trust Company

Real Estate Loan Department
ARTHUR B. CODY and HIRAM S. CODY, Mgrs.
7 West Madison St.
Central 7040

FOR SALE

(Also One Apartment For Rent)
Rental $400 Per Month

This very high class 2-apartment building, South front, 1152 Farwell Ave., Rogers Park, overlooking Lake and Sheridan Road.



Size of Lot 48x174

Eight Rooms — Two Sleeping Porches
Billiard Room in Basement — Sun Parlor
Three Baths — Two Open Porches

The building is of the finest construction, gray faced brick with ornamental stone trim, 12 ft. concrete driveway leading to brick, steam heated garage for three cars. One car fireproof garage in connection with building. Hot water heating system. All main window openings plate glass.
No trade; $30,000 cash needed, balance 5 years, 6%; attractive price.

Apply Owner on Premises

ORMAN FARM MORTGAGE INVESTMENTS

A Square Deal

For 35 years a square deal has been given by George M. Forman & Company to all their customers. Therefore today some of the largest insurance companies are investing their funds in Forman Farm Mortgage Investments, netting 7% interest. For the same reason these securities have also been purchased by hundreds of individual investors desiring safety and an attractive interest return.

Our new booklet "Selecting Today the Investments of Tomorrow" should be in the hands of every investor. Write for it now, using the attached coupon.

35 Years Without Loss To A Customer

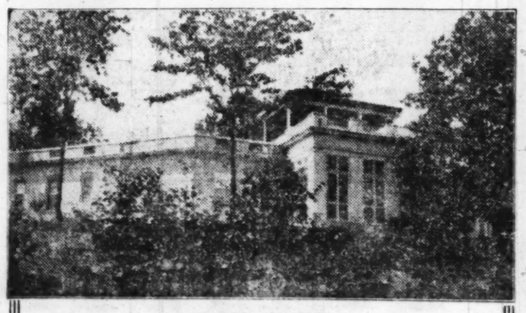
George M. Forman & Company
FARM MORTGAGE BANKERS
(ESTABLISHED 1885)
11 So. La Salle St.... Chicago Ill.

COUPON

George M. Forman & Company,
11 S. La Salle St., Chicago, Ill.
Gentlemen: Without obligating me in any way, please send copy of your booklet.
Name .....
Address .....
City .....State.....
T-3-6

FOR SALE

This Beautiful Summer Home at Grand Beach, Mich.



Located on one of the most picturesque spots on the grounds. Value increasing rapidly. Overlooking splendid 18 hole golf course. Short distance from club house. Three minute walk to Lake Michigan. Eight rooms, white brick construction. Furnace heat; electric light. Large living room with real fireplace, 2 baths, large sun porch on top of building. Lot 325x300; beautiful flowers and shrubbery; peach trees, strawberry beds, garden. Garage with rooms and bath for chauffeur. Circular driveway, cement walks. Must be seen to be appreciated. For full particulars apply to

J. PETER BERINGER, Gen. Mgr., Grand Beach Co., 623 S. Wabash Av., Chicago

We are in the market for choice

REAL ESTATE LOANS at 6%

in amounts upwards of $10,000

A. M. KRENSKY & BRO.
7th floor, Nat'l Life Bldg.
29 S. La Salle St.

FINAL NOTICE

STOLEN CERTIFICATES MATURING MARCH 15, 1921

Forty-one Thousand ($41,000.00) Dollars in United States Certificates of Indebtedness, Series T M 1921, issued March 15, 1920; SERIAL NUMBERS 4526, 4527, 4528, 4529, 4530, 4531, 4532, 4533, for FIVE THOUSAND ($5,000.00) DOLLARS each, with all coupons attached, except one coupon from No. 4526 cashed through Chicago before theft was discovered, and SERIAL NUMBER 6922, for ONE THOUSAND ($1,000.00) DOLLARS, with all coupons attached.

REWARD: A LIBERAL REWARD will be paid by Pogue, Hoffheimer & Pogue, attorneys for the owner, 911-916 First National Bank Building, Cincinnati, Ohio, for information upon which arrest and conviction is secured.

Frederic W. Cooper Byron V. Kanaley

$100,000 TO LOAN

at Moderate Rates

We have a special fund to loan in amounts up to $100,000 on exceptionally good properties in good districts in Chicago.

Cooper, Kanaley & Co.
First Mortgage Investments
2nd Floor, Chamber of Commerce Bldg.
Telephone Main 171

EXECUTIVE

Executive of mature judgment and wide experience in sales, accounting, credits and finances, having disposed of his business, seeks connection in executive capacity with going concern. Prefer minimum salary with bonus or profit sharing arrangement. Would leave Chicago. Can furnish highest type of bank and commercial references.

Address F P 120, Tribune

WANTED

Experienced Real Estate Man Whole or Part Time

To Solicit Bond Issue Real Estate Loans on Apartment Buildings. Splendid Opportunity. Salary and Commission.

Call or Write

BOND & MORTGAGE COMPANY
11 South La Salle Street
Chicago

Proposition to High Grade Man

to become identified with an established business (manufacturing and sales management), necessitates opening of Southern headquarters in New Orleans. Opportunity to become financially interested if satisfactory. Can form a profitable connection, dividing his time between New Orleans and Chicago—four to six months in the South.

ADDRESS SOUTHERN,
708-712 Tribune Bldg., Chicago

OLCOTT'S REAL ESTATE VALUATIONS



DON'T FAIL to consult OLCOTT'S BLUE BOOK before buying or selling real estate. Ask your broker. 118 N. LA SALLE ST. Main 1527.

1921 Will Reward FIGHTERS

1921 Will Reward FIGHTERS

ALLEY THEA... NEWEST NO... SIDE PLAY...

Garage to Be M... Tiny Auditor...

BY AL CHA...

Back yard playgoing ... side will receive fresh ... when Chicago's newest p... Alley theater, a 200 seat ... of amusement, is opened ... 1160 North Dearborn st... tect Robert Dwen is now ... the plans, which will con... rage in the rear of the o... N. Jewett residence into ... most luxurious of our s... theaters." Mr. Dwen plan... ready about April 15.

On that date the Lycet... servatory, now in the L... building in the loop, w... music and dramatic sch... twenty-two room Jewett ... will use the Alley theate... dents, but the playhouse ... given over to public per... various sorts.

Elias Day, president of ... tory, purchased the Jewe... from Mrs. Phillipina Simp... Harold Bradley & Co., fo... $39,000. The lot is 41x150...

Rent Boost Brings

"We were notified tha... rent in the loop was to be ... $280 a month to $550, and ... had to move," said Mr. ... idea of the beauty of the ... we've bought can be form... knows that Mrs. Simpson ... offered $3,000 for the hand... hogany stair railing which ... third floor. The house ... duplicated for $150,000 ... woodwork, fireplaces, and ... are of the most elaborate ... tial sort."

The conservatory's 450 ... from twenty-four different ... school has a dormitory in ... avenue, between Surf and ... and will use the upper floo... home on the north side for ... purposes.

Brick Walk to The...

As the Alley theater is ... feet south of Division street ... goers will enter the tiny ... from that street as well as ... born. A brick paved walk, ... antique, wrought iron lante... tend from Division street ... ley to the theater's main ... the rear.

The late John N. Jewett, f... er of the residence, came to ... the fifties and was one of ... best known attorneys. He ... dent of the Chicago Histori... His wife was one of the f... the Fortnightly club and ... quarian Society of Chicago.

Club to Move Nort...

Another recently reporte... to the rapidly growing nort... sic and art colony, a couple ... south of the Alley theater, ... home of the Palette and Chi... 1012 North Dearborn street. ... time residence, 60x150, was ... a reported $35,000, through ... Realty company, from Han... Maloney, title being taken b... Adams, president of the ... organization, now at 59 Ea... ren street, will move north.

Vacuum Oil Leases ... Side Du Pont Wa...

The Vacuum Oil Compa... York has leased from He... Pont, represented by Ellio... the four story concrete wa... Ford street and Union aven... teen years from May 1, at ... term rental of $236,250. T... contains 52,500 square fe... space. A one story gara... lessee's trucks will be built ... Pont near by in Twenty-se... and leased for the same ... term rental of $22,500. J. A... Co. represented all parties.

Interior Decorators ... Old Boul Mich Re...

After being at 1216 South ... avenue for the last thirty ... Spierling & Linden, interior ... furnishers and art glass m... ers, have purchased from M... Enders, the three story re... 1628 South Michigan for ... $18,000. The lot is 22½x192... ers will remodel the building ... of $30,000, and occupy it as ... manent place of business. ... Perce was broker.

Economist Moves O... to North End of t...

"The Economist," after m... in the Woman's Temple, La... Monroe streets, last week ... editorial offices farther nor... North La Salle street, opposi... hall.

Some Leases

Hulbert & Co. have leased ... the Chamberlain building at ... Market street for the esta... of western headquarters ... eastern concern, the M. & ... company; for the Richardson ... pany, represented by Albert ... ten & Co., space on the thir... the Mercantile building to ... Brasslere company, Inc., for ... at a term rental of $18,000.

Figures for the W...

TRANSFERS.

	No.
Last week.....	1,383
Same wk. last yr.	1,581

TRUST DEEDS, MORT...

Last week.....	1,168
Same wk. last yr.	1,253

BUILDING PERMI...

	No.
Last week.....	131
Same wk. last yr.	63

REAL ESTATE NEWS

ALLEY THEATER NEWEST NORTH SIDE PLAYHOUSE

Garage to Be Made Into Tiny Auditorium.

BY AL CHASE.

Back yard playgoing on the north side will receive fresh impetus soon, when Chicago's newest playhouse, the Alley theater, a 200 seat midget place of amusement, is opened in the rear of 1169 North Dearborn street. Architect Robert Dwen is now working on the plans, which will convert the garage in the rear of the one time John N. Jewett residence into one of the most luxurious of our several "little theaters." Mr. Dwen plans to have it ready about April 15.

On that date the Lyceum Arts conservatory, now in the Lyon & Healy building in the loop, will move its music and dramatic school into the twenty-two room Jewett residence. It will use the Alley theater for its students, but the playhouse also will be given over to public performances of various sorts.

Elias Day, president of the conservatory, purchased the Jewett residence from Mrs. Phillipina Simpson, through Harold Bradley & Co., for a reported $39,000. The lot is 41x150.

Rent Boost Brings Move.

"We were notified that our office rent in the loop was to be raised from $280 a month to $550, and we felt we had to move," said Mr. Day. "Some idea of the beauty of the old residence we've bought can be formed when one knows that Mrs. Simpson recently was offered $3,000 for the hand carved mahogany stair railing which runs to the third floor. The house couldn't be duplicated for $150,000 today. The woodwork, fireplaces, and decorations are of the most elaborate and substantial sort."

The conservatory's 450 students are from twenty-four different states. The school has a dormitory in Pine Grove avenue, between Surf and Diversey, and will use the upper floor of its new home on the north side for dormitory purposes.

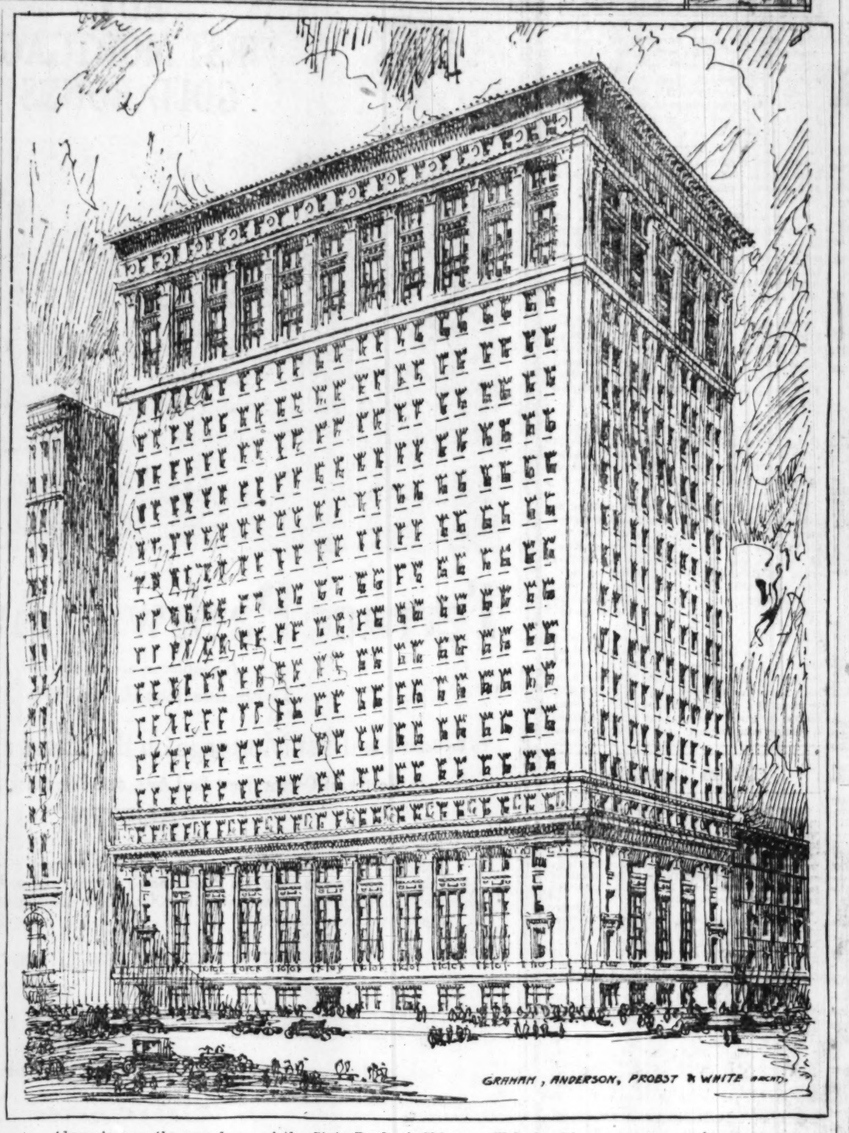
Brick Walk to Theater.

As the Alley theater is only fifty feet south of Division street, alley playgoers will enter the tiny playhouse from that street as well as from Dearborn. A brick paved walk, lighted by antique, wrought iron lanterns, will extend from Division street along the alley to the theater's main entrance, in the rear.

The late John N. Jewett, former owner of the residence, came to Chicago in the fifties and was one of the city's best known attorneys. He was president of the Chicago Historical society. His wife was one of the founders of the Fortnightly club and the Antiquarian Society of Chicago.

Club to Move North.

Another recently reported addition to the rapidly growing north side music and art colony, a couple of blocks south of the Alley theater, is the new home of the Palette and Chisel club at 1012 North Dearborn street. This old time residence, 60x150, was bought for a reported $35,000, through the Bowes Realty company, from Hannah Hynes Maloney, title being taken by David L. Adams, president of the club. The organization, now at 59 East Van Buren street, will move north on May 1.



Above is now the new home of the State Bank of Chicago will look. Plans have been drawn by Architects Graham, Anderson, Probst & White for a 260 foot structure to be erected at the southwest corner of La Salle and Monroe streets, where the Woman's temple now stands, as soon as building conditions warrant. The bank is now occupying rented quarters in the Chamber of Commerce at the southeast corner of La Salle and Washington streets, where it has been for many years.

Vacuum Oil Leases South Side Du Pont Warehouse

The Vacuum Oil Company of New York has leased from Henry F. Du Pont, represented by Elliott S. Rice, the four story concrete warehouse at Ford street and Union avenue, for fifteen years from May 1, at a reported term rental of $236,250. The building contains 52,500 square feet of floor space. A one story garage for the lessee's trucks will be built by Mr. Du Pont near by in Twenty-second street and leased for the same period at a term rental of $22,500. J. A. Prassel & Co. represented all parties as brokers.

Interior Decorators Buy Old Boul Mich Residence

After being at 1216 South Michigan avenue for the last thirty-two years, Spierling & Linden, interior decorators, furnishers and art glass manufacturers, have purchased from Margaret E. Enders, the three story residence at 1628 South Michigan for a reported $18,000. The lot is 22½x192. The buyers will remodel the building at a cost of $30,000, and occupy it as their permanent place of business. Hyde W. Perce was broker.

Economist Moves Offices to North End of the Loop

"The Economist," after many years in the Woman's Temple, La Salle and Monroe streets, last week moved its editorial offices farther north to 112 North La Salle street, opposite the city hall.

Some Leases

Hulbert & Co. have leased space in the Chamberlain building at 325 South Market street for the establishment of western headquarters of a large eastern concern, the M. & P. Corset company; for the Richardson Silk company, represented by Albert H. Wetten & Co., space on the third floor of the Mercantile building to the Model Brassiere company, Inc., for five years at a term rental of $18,000.

Figures for the Week

TRANSFERS.

	No.	Amount.
Last week	1,383	$2,440,894
Same wk. last yr.	1,581	3,625,221

TRUST DEEDS, MORTGAGES.

Last week	1,168	$7,800,022
Same wk. last yr.	1,253	6,515,061

BUILDING PERMITS.

	No.	Cost.
Last week	131	$4,805,700
Same wk. last yr.	63	2,210,000

$1,000,000 LABOR TEMPLE PLANNED BY CLOTHING WORKERS

Ashland boulevard is fast becoming a street of labor temples. The newest addition contemplated is a $1,000,000 six story building to be erected, probably within a year, by members of the Amalgamated Clothing Workers of America, at the northwest corner of Adams and Ashland.

According to present plans it will be devoted entirely to the clothing workers, for headquarters and club rooms. There will be a gymnasium, swimming pool, billiard room, library and possibly a bank of their own on the first floor. There will be no outside interests in the building. An architect has not yet been selected.

The site, fronting 125 feet on Ashland and 200 on Adams, improved with the Stockbridge apartment building containing twenty-four flats, and five stone front residences, was purchased from Walter D. Wilcox and Annie Aline Halstead by Joseph Fadorr, representing the Clothing Workers, for a reported $80,000. E. Woltersdorf & Co. were the brokers. Peter Sissman and Clarence Darrow represented the buyers as legal advisers, and Spencer L. Adams represented the sellers.

Apartment Sales

Following are several good sized apartment house deals closed during the last week but left out of the daily real estate column because of lack of space:

Silas C. Hopkins of Joliet purchased from William E. Meyers, Frank T. Zino, and Joseph S. Wise the twenty-four flat building at the northwest corner of Madison street and Scoville avenue, Oak Park, for an indicated $100,300, subject to $70,300. The lot is 158x150.

The forty-two apartment building at 7230-7248 Harvard avenue has been sold by Francis O. Pich to Eli A. Rysdon for a reported $125,000, subject to $87,000. J. W. Barney and C. V. Bronell were brokers.

The thirty flat building at 1416-28 Lunt avenue, lot 115x172, has been sold by August H. Skoglund to Eric E. Skoglund for an indicated $130,000, subject to $85,000.

The fifteen flat building at the southwest corner of Pine Grove avenue and Gary place has been sold by Lui S. Lande of Flint, Mich., to Edward J. and William J. Birk for a reported $59,000, subject to $48,000. C. & R. Rauschert and K. R. Beak & Co. were brokers.

The six flat building at 5221-23 Winthrop avenue, lot 50x150, has been sold by John Blaine to Jacob C. Darfler, through Frank K. Reilley & Co., for an indicated $52,500, subject to $15,500.

S. A. Simons has bought from Harry Holton the six apartment building at 5512-5516 University avenue, lot 60x170, for a reported $35,000, subject to $15,000. T. D. O'Hern of John A. Carroll & Bro. was broker.

The eighteen flat building at the southeast corner of Michigan avenue and Forty-ninth street, lot 50x160, has been sold by Abraham J. Franks to William T. Webster for an indicated $57,500.

BUILDS PLANT IN 72 WORKING DAYS.

In celebration of the completion in seventy-two working days of its $270,000 plant at 201-239 West Sixty-third street, the National Plumbing and Heating Supply company will hold a reception tomorrow evening, with speeches, music, and refreshments, in the new buildings. An imposing list of speakers is given on the invitation. Holton Secure & Co. built the plant, which covers two acres. L. E. Russell was architect.

ALL SET FOR BIG SKYSCRAPER FOR LA SALLE STREET

Here is an example of how prospective Chicago builders are marking time while waiting for some one to act or something to happen which will bring down the cost of construction. The State Bank of Chicago, now in the Chamber of Commerce building, has had plans drawn by Architects, Graham, Anderson, Probst & White for a $2,500,000 twenty-one story bank and office building, to supplant the present Woman's temple at the southwest corner of La Salle and Monroe streets. A building permit was taken out a few days ago.

But—and this but is a whopper—work isn't going to start until building conditions improve. According to Architect Peirce Anderson of Graham, Anderson, Probst & White, a strong hope is felt in the breasts of the architects that something is going to happen during the next two months to construction costs.

Impossible to Build Now.

"The bank finds it impossible to build at today's figures and consider it a good investment," said Mr. Anderson. "But if things change materially and we feel they may inside of sixty days, wrecking the temple will begin at once and the new bank should be completed in about a year's time."

The site is almost the geographical center of the La Salle and Monroe street banking district. The building will front 190 feet on La Salle and 98 feet on Monroe, and will have about 425 offices. The bank will use the basement for safe deposit vaults. The savings, bond, and real estate departments will be on the ground floor, and the main banking department will occupy a two storied room comprising the second and third floors. There will be bank offices on the mezzanine floor. Additional office space will be cared for in upper stories as the bank grows.

Site Value Grows.

The increasing value of the site is shown in an offer recently received by the bank of $500,000 over the amount paid for the property.

Automobile Body Factory for the Northwest Side

Ground will be broken this week for a one story factory to contain 13,200 square feet of floor space and to cost $40,000, on Armitage avenue, 125 feet of north frontage, seventy feet east of Harding avenue, for the manufacture of automobile bodies and wagons. Orlanda A. Pecchia, who bought the site from R. F. Summers and Mrs. Charles A. Pierce of Elgin, will lease half of the factory space to Aloys J. Herweg, an automobile body and wagon painter. Mills & Sons were the brokers.

Oakley Theater Owners Quit the Show Business

The Oakley theater, at 2320 West Chicago avenue, corner of Oakley avenue, has been sold by the Flower and Meyer Amusement company to Salo Auerbach for a reported $75,000 subject to $50,000. The sellers are abandoning the show business. The Barnett and Bluhm company was broker.

$250,000 TODDLE PALACE FOR NORTH SIDE TROT EXPERTS

With nearly every one learning to toddle, it's only to be expected that toddling space must be provided for our increase in dancing population. Plans for several unusually elaborate fox trotteries are being drawn, but the first to reach the construction stage is the $250,000 ballroom at 3136-48 Sheffield avenue, work on which has just started.

Architects B. Leo Steif & Co. designed it for the Kendallund Amusement company after the Spanish renaissance. It will be operated by Jack Lund and Ethel Kendall, who now have the Merry Garden ballroom at the northwest corner of Cottage Grove and Sixty-first, one time the main dance hall in old Sans Souci.

The new north side ballroom will accommodate 2,000 couples. The building will be 150x125. In addition to dancing space the two story building will have a store on each side of the main entrance. The Union Bank of Chicago has underwritten a bond issue of $120,000. Jack Lund and Frederick A. Siebold Jr. took title to the site at an indicated consideration of $45,000. Emma Knoll and others were the grantors.

News of the Architects

Koenigsberg and Simon, architects and engineers, moved their offices on March 1 from the Hartford building to suite 1305, Tacoma building, 5 North La Salle street.

Adds Shakespeare Movie to Chain of Theaters

H. Schoenstadt & Sons, who now operate seven moving picture theaters in Chicago, have just purchased the ninety-nine year leasehold at the northwest corner of Forty-third street and Ellis avenue, consisting of twelve flats, nine stores, fifteen offices, and the 1,000 seat Shakespeare theater.

The price is not stated, but is understood to be approximately $150,000, subject to a first mortgage of $60,000 and a second of $55,000. The present lease on the playhouse expires May 1, 1922, when the new lessees will add it to their chain of houses, which includes the Atlantic, Boulevard, Halfield, Archer, Brighton, and two smaller theaters.

The assignment of the ninety-nine year lease was from Edward Browarsky, who is lessee under a lease from Caswell A. Sharpe, owner of the fee. Lewis F. Jacobson of Jacobson, Buys & Tompkins represented all parties.

If You're Interested in Building, Read This Item

If you're interested in the latest ideas in new houses and gardens and building in general, then you'll surely want to attend the Thirty-fourth Annual Architectural exhibition at the Art Institute beginning next Tuesday and continuing for several weeks. There'll be pictures of practically every new building of importance erected in Chicago recently and those contemplated. Photographs of the exteriors and interiors of most of the new Chicago and suburban residences of merit will be shown and prospective builders will get many good ideas for their homes. A private view will be held tomorrow from 5 to 10 p. m.

6% GOLD BONDS

$100 $500 $1,000

Cash or Partial Payment Plan



H.O. STONE & CO. OF CHICAGO OF PROVEN SOLIDITY SINCE 1887

BUY— TIVOLI BONDS NOW— WHILE THEY CAN BE HAD

MAIL THIS TODAY

The dreams and fables of the past are a living reality today!

The hearts and minds of humanity are ever seeking enjoyment, pleasures and amusements amid pure and pleasant surroundings.

Ancient Rome, in the height of her glory, with her lavish entertainments, Olympian Games, Chariot Races and other varied forms of amusements for her people, all were gross and immoral, as compared with the highly interesting, instructive, intellectual and intensely enjoyable, modern Moving Picture Entertainment, as exemplified nightly at the Tivoli Theater.

Owing to the popularity of this investment, we advise an immediate response to this announcement to avoid any possible disappointment.

Partial Payment Plan —10% down, 10% a month and 6% while you save

APPLICATION
CASH or PART PAYMENT
H.O. STONE & CO. ENCLOSED PLEASE FIND $ in FULL PAYMENT or PART PAYMENT for one Tivoli Theater Bond
SIGNED
ADDRESS
CITY

BONDS DELIVERED by our own special MESSENGERS or Registered Mail to out-of-town buyers

6% Interest from the day you buy

The Tivoli Theater is second in seating capacity—but first in *beauty* and *classiness*, on the American Continent. Newspapers have lauded it to the skies as marking an "Epoch" in the history of architectural beauty, and the quintessence of purity and genius in intellectual amusement for the entire family. *Its success is already attested by the overwhelming crowds that have flocked to it from every section of Chicago and its environs.*

These First Mortgage Serial Gold Bonds, with interest coupons attached, are in $100, $500 and $1,000 denominations.

Price: Par and accrued interest.

Bonds are dated November 1st, 1919, with interest payable semi-annually, May 1st and November 1st.

Any additional information with illustrated circular about the Tivoli Theater and its Bonds will be mailed on request.

26

H. O. STONE & CO.
ESTABLISHED 1887 CHICAGO INCORPORATED
·REAL·ESTATE·BONDS·
CONWAY BLDG. 111 W. WASHINGTON ST. S.W. COR. CLARK

MEMBER FEDERAL RESERVE SYSTEM
HYDE PARK'S GOVERNMENT BANK
HYDE PARK STATE BANK
53rd Street and Lake Park Ave.

Hyde Park Residents and Merchants

may avail themselves of the **free advice and assistance of our Income Tax Expert** in the preparation of their tax returns.

HYDE PARK STATE BANK
53rd Street and Lake Park Avenue
(Opposite I. C. Depot)
The Only Member FEDERAL RESERVE SYSTEM Between 39th St. and 63rd St. East of Halsted St.
JOHN A. CARROLL, President

BUY DIRECT

You can buy **direct** any part of $100,000 **First Mortgage** bonds due **FEBRUARY 1, 1921-1922**, secured by **absolute first** and **closed mortgage** on industrial plant established **10 years;** satisfied customers using entire output; earned **30%** net last year; net tangible assets **$1,489,978.60;** total bond issue $400,000.

Price, to yield **12%,** either maturity.

Financial statement and complete records available for your inspection.

Address F P 128 Tribune

For Sale:
a Going Business—
Requiring Part-Time Supervision

Including ground, buildings and complete equipment. Storage and moving business. Last year's income $24,000 net. Ground 50x140 feet. Excellent location. Main building 50x60, modern, mill constructed, 6 stories, 90% storage space occupied. Also garage—complete equipment including automobile and 6 auto trucks and vans. Estimated value $110,000.00. Price $95,000.00. $30,000.00 cash needed. A real opportunity for a retired business man who desires to devote part time to a going business.

Address F P 119, Tribune

(87)

10 Yr. 8%
THE
FIRST CLOSED MORTGAGE

Bonds of La Salle Steel Corporation are a conservative investment. Net assets are about 3½ times the amount of this issue and net earnings have averaged several times the interest requirements for many years.

Price 100 and Interest
To Yield 8%
Write for Circular
Tilden & Tilden
INCORPORATED
Investment Bonds
208 S. La Salle Street, Chicago
Telephone Harrison 7520

ORGANIZATION AND SALES EXECUTIVE

Age 34. B. S. degree. Industrial engineer desires connection with big industry. Wide experience in office and plant efficiency. Tactful and human in dealings with men. Address F K 415, Tribune.

Bonds Salesmen

TWO EXPERIENCED BOND MEN with territory in Michigan, Indiana, Illinois, on salary and commission basis. Diversified list long and short profit bonds.

Address F P 121, Tribune

SALESMAN
For High Class Automobile Truck Accessory

Give age, previous occupation and references.

Address G A 215, Tribune

Can you use basement storage room 11 E. So. Water St., including refrigeration, light, and elevator service? Suitable for butter business. Will take big loss on lease.

Address G A 220, Tribune

ORMAN
ARM MORTGAGE INVESTMENTS
A Square Deal

For 35 years a square deal has been given by George M. Forman & Company to all their customers. Therefore today some of the largest insurance companies are investing their funds in Forman Farm Mortgage Investments, netting 7% interest. For the same reason these securities have also been purchased by hundreds of individual investors desiring safety and an attractive interest return.

Our new booklet "Selecting Today the Investments of Tomorrow" should be in the hands of every investor. Write for it now, using the attached coupon.

35 Years Without Loss To A Customer
George M. Forman & Company
FARM MORTGAGE BANKERS
(ESTABLISHED 1885)
111 So. La Salle St.... Chicago, Ill.

COUPON
George M. Forman & Company,
111 S. La Salle St., Chicago, Ill.
Gentlemen: Without obligating me in any way, please send copy of your booklet.
Name .....
Address .....
City ..... State .....
T-3-6

Eric W. Cooper Byron V. Kanaley
$100,000 TO LOAN
Moderate Rates
We have a special fund to loan in amounts up to $100,000 on exceptionally good properties in good districts in Chicago.
Cooper, Kanaley & Co.
First Mortgage Investments
Second Floor, Chamber of Commerce Bldg.
Telephone Main 171

OLCOTT'S ESTATE VALUATIONS


MAIL to consult OLCOTT'S BLUE BOOK before buying or selling real estate. Ask your bank or call at 10 S. LA SALLE ST. Main 1527.

GRAINS DIP ON SELLING WAVE, LED BY WHEAT

BY CHARLES D. MICHAELS.

Increased selling pressure and a lessened buying power took the bull edge off the grain market and, while the lowest prices were not held on wheat, the coarse grains finished at the inside, with net losses of 1⅜c to 2c on wheat, ½c on corn, ¼c to ½c on oats, 1¼c to 1½c on rye, and 2c on barley.

The week witnessed stronger and higher markets for five days, with a setback at the last, which was only natural with more selling pressure and a reduction in the short interest. Closing trade, compared with a week ago, showed wheat up 3@5½c, March being the weakest; corn, 1¼@2¾c higher; oats 1¼@1½c, rye 4@4¼c, barley, 2c, pork 60c, lard 150@175c, and ribs 275@325c higher.

Cash Wheat Weakens.

A break of 3@5c in cash wheat; with hard winter premiums 1c, and soft reds 1@2c lower, while spring wheats were hard to sell, combined with predictions of rains for a good part of the winter wheat country, offset the effect of all bullish news. The markets felt the effect of the reduction in the urgent buying, which has been a feature, and in the increased selling pressure, which more than overbalanced the reports of high and dry winds and the numerous green bug reports from Kansas and Oklahoma.

There was enough selling by a few local longs, openly and through brokers, to carry prices down 2½c from the close of Friday. Local professionals bought early, following the commission houses, and sold out later when they saw the non-response to the bullish news. After the decline came a rally of nearly 1c, with a close ¾c over the inside.

Trading was the largest in May, which ranged $1.61¾@1.63¼. There was selling of March and buying of May credited to leading elevator interests.

Receipts show good gains over last year.

Light Trade in Corn.

Corn was on the market and the support was poorer. Brokers who led the selling early were buyers later on the decline. May broke from 72c to 71⅝c and finished around the low point. It was not a large market at any time; in fact, brokers said it was the smallest of the week. Country offerings were not heavy and purchases to arrive not large. One house bought only 500 bu at fifty stations in Illinois and Iowa. One house loaded out 2,000,000c bu for export during the week.

Oats felt the effect of the heavy covering on Friday. Hedging of small lots and poor support carried prices down 3c and made at tame close. Green bug reports were without effect. Seeding operations are said to be nearly completed in the south and southwest and are advancing in southern Illinois.

Rye weakened with wheat, with slow business in cash and futures and with no buying of consequence.

Provision Trade Light.

A light business was on in provisions, with limited fluctuations. The bulk of the trading was at the opening. At the finish pork was 20c lower, lard unchanged, and ribs unchanged to 5c lower. Packing here since March 1 shows 135,000 hogs or 19,000 more than last year. Shipments of lard and meats for the week were 31,032,000 lbs, against 30,314,000 lbs last year. Prices follow:

Mess Pork.

	High.	Low.	Close Mch.5, 1921.	Mch.4, 1921	Mch.6, 1920
May	.....	.....	21.80	22.00	34.95
Lard.					
May	12.30	12.25	12.30	12.30	21.50
July	12.70	12.65	12.70	12.70	22.07
Short Ribs.					
May	11.77	11.72	11.77	11.77	18.32
July	.....	.....	12.10	12.17	18.82

GRAINS·IN·ALL MARKETS

March Wheat.

	Open.	High.	Low.	Close Mch.5, 1921.	Mch.14, 1921.	Mch.6, 1920.
Chi	1.73	1.73	1.70½	1.71	1.73	.....
St. L.	.....	.....	.....	1.70½	1.71¼	.....
K. C.	1.60½	1.66½	1.59	1.59¾	1.60½	.....
Mpls	1.57¾	1.57¾	1.56¼	1.57¼	1.58½	.....
Dlth	.....	.....	.....	1.63½	1.63½	.....
May Wheat.						
Chi	1.64	1.64¼	1.61¾	1.62	1.63¾	.....
St. L.	1.65	1.65	1.63¼	1.64	1.64¾	.....
K. C.	1.58½	1.58½	1.56¼	1.56¾	1.58½	.....
Mpls	1.57	1.57½	1.55½	1.56¾	1.57¾	.....
Dlth	1.65¼	1.65¼	1.64	1.64	1.65½	.....
Wpg	1.89½	1.89¾	1.87¾	1.88¾	1.89¾	.....
May Corn.						
Chi	71⅞	72	71⅜	71⅜	74½	1.14⅜
St. L.	72	72¼	71⅜	72	72½	1.46¼
K. C.	64⅜	64¾	64½	64½	65¼	1.47½
July Corn.						
Chi	73¾	73⅞	73¼	73⅝	73½	1.38¼
St. L.	74	74¼	73⅜	74½	74⅝	1.39
K. C.	68	68	67⅜	67½	68	1.37¼
May Oats.						
Chi	46⅝	46⅝	46	46¼	46½	83⅜
Wpg	51⅞	51⅞	51½	51½	51⅝	97
Mpls	41	41	40⅜	40½	41	81½
St. L.	.....	.....	.....	47	47⅜	86½
K. C.	.....	.....	.....	45¾	46	83¾
July Oats.						
Chi	47½	47½	47	47¼	47⅝	76⅜
Wpg	52⅝	52⅝	52½	52⅝	52½	92⅜
Mpls	42¾	42¾	42½	42¾	42⅝	.....
May Rye.						
Chi	1.47½	1.47¼	1.45⅞	1.46¾	1.47¼	1.70½
Mpls	1.41	1.41½	1.40¼	1.40¾	1.41¼	1.63½
July Rye.						
Chi	1.29	1.30¼	1.28¾	1.28¾	1.30	*1.66¾
Mpls	.....	.....	.....	1.25½	1.26½	.....
May Barley.						
Chi	71	71	70	70	72	1.48½
Mpls	68½	68½	68	68	69	1.44¾
Wpg	80	80	79½	79⅝	80¾	1.55¾
May Flaxseed.						
Dlth	1.85	1.85	1.84	1.85	1.85	4.89
Wpg	1.88	1.88	1.87½	1.87¾	1.88	5.16½

CHICAGO DAILY INDEMNITIES.

Wheat.

	Bids— High.	Low.	Close.	Offers— High.	Low.	Close.
May	1.68	1.67½	1.67¾	1.75	1.73½	1.74¾
May	1.59	1.58¾	1.58¾	1.66	1.64¾	1.65½
Corn.						
May	71	70¾	70¾	72¾	72	72½
July	73	72¾	73	74¼	73½	74¼
Oats.						
May	45¾	45¾	45¾	46¾	46¾	46¾
July	46¾	46¾	46¾	47¾	47¾	47¾

For This Week.

	Wheat.	Corn.	Oats.	Wheat.	Corn.	Oats.
May	1.48	67¾	44	1.77	73½	48¾
July	.....	69¾	45	.....	77¾	49

CASH GRAIN FOR WEEK

Range of cash grain prices at Chicago the last week follow:

Wheat.

	For week.	Prev. week.	Last year.
No. 1 red	1.76@81¼	1.78@1.97	.....
No. 2 red	1.74¾@82	1.76@1.95	.....
No. 1 hd.	1.72@76½	1.71@1.79	.....
No. 2 hd.	1.71@78	1.71@1.79	2.33@2.34
No. 1 D.H.	1.74@77	1.76@1.81	.....
No. 2 N.	8.1.68@70½	1.73½	2.60
No. 1 D.N.	1.77@85¾	1.75@1.82	.....
No. 2D N.	1.70½@83	1.67¼@71¼	2.55
Corn.			
No. 3 mix	62¾@66¼	63¾@67¾	1.45@56½
No. 4 mix	59½@64¼	61 @63	1.43@1.53
No. 5 mix	58 @63½	60 @63¾	1.40½@1.51
No. 3 yel.	62¾@67¾	63¾@69½	1.48@1.57
No. 4 yel.	59½@64¼	61 @66	1.43½@1.55
No. 5 yel.	58½@63¾	59½@64	1.42@1.51
No. 3 wh.	62¾@66½	63¾@67½	1.49@1.55
No. 4 wh.	59¼@64¾	61 @65¾	.....
Oats.			
No. 1 wh.	44 @46¾	44 @47½	88 @93½
No. 2 wh.	43¾@46¾	43¾@47	87 @92½
No. 3 wh.	42¾@45¾	42¾@45¾	86 @91
No. 4 wh.	42 @45¾	41½@45½	85 @89
Rye.			
No. 2	1.16@1.30½	1.18@1.31½	1.58½@1.71

WORLD'S·GRAIN MARKET·NEWS

If good rains should cover the winter wheat states today and tomorrow, lower prices are expected for wheat. If there are no rains traders are looking for an advance. The local short interest has been increased and the professionals held less wheat at the close yesterday than for several days, while commission houses were estimated as having increased their holdings. The market is extremely nervous. Wheat is headed to Chicago from outside markets. Cancellation of receipts for the week were 115,000 bu. Receipts for the week, however, of 324,000 bu. compared with shipments of 175,000 bu.

Winnipeg reported a fair cash demand for round lots of No. 2 and No. 3 northern at ½c better than Friday's close. Car lots are coming out fairly. A message from there says the demand will have to improve materially to maintain present premiums, should prices advance to around $2 for No. 1 northern.

From the character of the corn trade it is said leading holders had reduced their lines on the early bulge, but took most of it back at a small decline. A traveling man who was out in the country the last week said the bulk of the corn in Illinois that has been sold to raise money is nearly through coming to market, and this week is expected to see a lighter movement at the last. He believes that farmers will hold their corn back after the next ten days and that there will be no heavy run until after the planting season. By that time he believes that farmers will have to become accustomed to the readjusted conditions and sell freely.

Shipments of clover and timothy seed from Chicago since January 1, aggregate 15,660,000 lbs, or 333,000 lbs more than last year, which were unusually large. Receipts of 12,700,000 lbs show a decrease of 6,000,000 lbs from last year. There has been a big demand for timothy and clover for seeding down this year which has largely exceeded recent years.

Receipts of corn at Chicago Monday are not expected to materially exceed 700 cars, as only three of the railroads ordered out inspection crews for work Sunday.

CORN MOVEMENT LARGE

Movement of corn from the country is the heaviest in recent years, with the exception of 1918. Chicago received 3,358,000 bu last week, or 1,800,000 bu more than the previous week and 3,188,000 in excess of last year. Total receipts of all grains of 7,503,000 bu increased 2,314,000 bu for the week and exceeded last year's by 3,200,000 bu, and were 2,200,000 bu in excess of the five year average.

At primary points receipts of corn were 10,880,000 bu, compared with 12,840,000 bu in 1918. They exceeded the previous week by 4,417,000 bu and last year's by 5,150,000 bu. Wheat receipts gained 1,684,000 bu over last year, and oats lost 1,412,000 bu. Total primary receipts were 2,540,000 bu above the average, being 20,093,000 bu.

There is a tightening in the box car situation on a few of the western roads, as well as on eastern lines, who are doing more business in grain, handling 3,943,000 bu out of Chicago last week, an increase of 994,000 bu over the previous week and 1,530,000 bu over last year.

The New York Central has received 1,000 steel 100,000 pound box cars and 500 steel forty foot automobile cars.

Armour Leather Dividend Paid by Parent Company

At a meeting of the board of directors of the Armour Leather company, held yesterday, no action was taken in regard to the preferred dividend, but an arrangement was effected with Armour & Co., the founders, that upon receipt of a warrant (to be sent to each stockholder of record on the books of the company at the close of business on March 15, 1921) assigning to it the rights of the present and future holder of such stock to preferred stock dividend No. 5 when declared, properly signed and witnessed, Armour & Co. will on April 1, 1921, or as soon thereafter as reasonably possible, send a check to such stockholder for the full amount of dividend of $1.75 per share.

So far as is known this is the first time one concern has voluntarily offered to pay the dividends of another affiliated company.

U. S. Worsted Co. Loses $5,344,093 for 1920

Boston, Mass., March 5.—The United States Worsted company in 1920 suffered an operating deficit after charges and taxes of $5,344,093, compared with net profits of $2,073,552 in the previous year. President Andrew Adie said a plan had been suggested for depository banks to extend the company's obligations pending liquidation of its inventory.

News of the live stock markets, the Investors' Guide, and additional market news will be found on page 24 of part 10.

CASH·GRAIN NEWS

The British commission was reported as in the market for cash wheat, but intimated it would pay about 5c per bu less than exporters could secure the grain. Argentine wheat, however, was quoted at about 10c under domestic via the gulf, so that the bids were regarded as very significant. Flour sales were 16,000 brls in the last two days. Exporters secured 270,000 bu corn in the west, with the seaboard reporting 100,000 bu sold abroad.

Domestic shipping sales at Chicago were 12,000 bu wheat, 200,000 bu corn, and 60,000 bu oats.

Minneapolis offered dark No. 3 northern wheat for shipment to Chicago on the basis of 5@6c under the March, while bids were 7½@8c under the latter, a full delivery basis. Offers from Kansas City were out of line. Omaha is consigning wheat to Chicago. 10 cars of No. 2 hard being received during the day and sold at 1½@2c over March. Premiums on hard winter were 1c lower. Receipts, 29 cars. Outside markets were weaker, with prices 1@3c lower.

Cash corn prices were unchanged early, but the finish was ½c lower, with No. 4 yellow and white at 7½@8¼c under the May, and No. 3 yellow 4@5½c under. Receipts, 286 cars. Outside markets were generally ½c lower.

Offerings of cash oats were not large, 86 cars, and sold at unchanged prices early, and ¼c lower later, with No. 2 white ¼c under and No. 3 white 1c under the May.

Cash grain prices in leading markets follow:

WHEAT.

	Chicago.	Kansas City.	St. Louis.
No. 1 red	1.79@1.79¼	1.75	1.75@1.81
No. 2 red	.....	1.73	1.74@1.80
No. 3 red	.....	1.70	1.76@1.71
No. 1 hd	1.77@1.77½	1.62@1.64	1.71½@72
No. 2 hd	1.72¾@73	1.61@1.63	1.70
No. 3 hd	1.71¼	1.58@1.61	1.68
No. 4 hd	.....	1.56@1.59	.....
	Chicago.	**Winnipeg.**	**Minneapolis.**
No. 1 nor	.....	1.97	1.87¼@77¾
No. 2 nor	.....	1.94	1.84¼@74¾
No. 3 nor	.....	1.90	1.54¾@69¼

CORN.

	Chicago.	Omaha.	Peoria.
No. 3 mx	65¾@66½	54½@55½	.....
No. 4 mx	62 @64	52¾@54½	61¾@62½
No. 5 mx	62¾@62¾	53½@54	.....
No. 2 yel	.....	58½	.....
No. 3 yel	66 @67	55½@57	.....
No. 4 yel	63¾@64¼	53 @54½	62¾@63
No. 5 yel	62¾@63	.....	60 @60½
No. 2 wh	.....	58½	.....
No. 3 wh	66 @66¾	56 @56¾	.....
No. 4 wh	63¼@63¾	54½	61¾
No. 5 wh	62¾	.....	.....
	Milwaukee.	**Kansas City.**	**St. Louis.**
No. 2 mx	.....	60	67
No. 3 mx	65 @66	58½	63 @63½
No. 4 mx	63 @63½	.....	61
No. 5 mx	61¼@62½	.....	.....
No. 3 yel	65½@66	59½	64½@65
No. 4 yel	63 @63¾	58 @58½	62½@63½
No. 5 yel	62½@62¾	.....	59 @60
No. 3 wh	.....	60 @61	64½@65½
No. 4 wh	63½@63¾	58½@59	62½@63
	Minneapolis.	**Buffalo.**	**Toledo.**
No. 3 yel	57 @58	78	72½
No. 4 yel	55 @56	74½	.....
No. 3 mx	56 @57	.....	.....

OATS.

	Chicago.	Kansas City.	St. Louis.
No. 1 wh	46 @46¾	.....	47½
No. 2 wh	45¾@46¾	.....	40½@47
No. 3 wh	45¼@45½	45¾	46
No. 4 wh	44½@45	45	45@45½
	Milwaukee.	**Omaha.**	**Minneapolis.**
No. 2 wh	46	.....	41¾@42¾
No. 3 wh	45 @45¼	43	40¾@41¾
No. 4 wh	44 @44¾	.....	38½@40
	Buffalo.	**Toledo.**	**Peoria.**
No. 1 wh	54	.....	.....
No. 2 wh	53½	49½@50½	44¾
No. 3 wh	51½	.....	.....

RYE, BARLEY, AND FLAX.

	Rye.	Barley.	Flax.
Chicago	.....	68 @83	.....
Milw.	1.50@1.50¼	74 @84	.....
Mpls.	1.45¼@1.46¼	50 @71	1.81½@83½
Duluth	1.46¾	45 @63	1.80

CLOVER AND TIMOTHY.

	Cash.	March.
Clover—		
Chicago, per 100 lbs	$13.00@18.00	.....
Toledo, per 60 lbs	12.30	$12.45
Timothy—		
Chicago, per 100 lbs	4.50@5.25	.....
Toledo, per 45 lbs	2.50@2.75	2.75

CHICAGO GRAIN RECEIPTS

Official receipts at Chicago for Saturday follow:

	No. 1 and No. 2.	No. 3.	No. 4.	Lower grades.	Tot. cars.
Winter	18	3	...	...	21
Spring	2	...	...	4	6
Mixed	1	...	1	...	2
All wheat	21	3	1	4	29
Corn	3	79	156	48	286
Oats	55	25	3	3	86
Barley	2	8	3	1	14
Totals	81	115	163	56	415

HAY DEMAND GOOD

Timothy hay sold largely at the top prices Saturday. Receipts were 20 cars. No. 1 timothy $23.00@27.00. Alfalfa receipts were 3 cars and the range $16.00@24.00. Prairie hay in good demand with 2 cars southwestern, 1 Nebraska, 5 South Dakota and 1 car Illinois. Southwestern ranged at $15.00@19.00, Nebraska and South Dakota, $15.00@18.00, Minnesota and Iowa, $14.00@16.00, Illinois $12.00@14.00, packing $10.00@12.00.

Straw scarce and wanted with rye $14.00@15.00; oats, $13.00@14.00; wheat, $12.00@13.00 per ton. Receipts 3 cars rye, 1 car oat.

U. S. TREASURY STATEMENT

WASHINGTON, D. C., March 5.—The following is a statement of the condition of the United States treasury March 2:

Income to date this year	$ 8,826,626,505
Income to date last year	14,546,201,974
Decrease	5,719,516,469
Income over outgo this year	179,702,424
Outgo over income last year	802,444,321
Balance general fund today	289,185,095
Balance general fund previous day	293,546,291
Decrease	4,361,196

OIL MARKET.

New York, March 5.—Cottonseed oil closed 7 to 8 points net lower. Sales, 2,500 brls. Prime crude, $5@5.25; prime summer yellow spot $6.50; May, $7.42; July, $7.83; Sept., $8.10; all bid.

AM. TEL. & TEL. PROFITS EQUAL 11.7% ON STOCK

The annual report of the Bell Telephone system shows total gross income for 1920, with all duplications excluded, of $85,264,976, from which $37,479,911 was paid in interest, rent and miscellaneous deductions, and $39,999,579 in dividends, leaving surplus earnings of $7,785,486.

A comparison of income accounts of the Bell system is not possible, because the last previous statement was for the five months from Aug. 1 to Dec. 31, 1919, immediately following government control.

Details of Statement.

The income account for 1921 follows:

Operating revenue	$449,442,115
Depreciation	65,721,071
Expense and maintenance	281,088,540
Net operating revenue	102,622,498
Taxes and uncollected revenue	29,050,183
Operating income	73,572,369
Other income	11,692,610
Gross income	85,264,976
Interest and rent	37,479,911
Balance	47,785,065
Dividends	39,999,579
Surplus	7,785,486

The balance sheet as of Dec. 31, with comparisons, follows:

ASSETS.

	1920.	1919.
Plant	$1,363,826,327	$1,215,944,184
Supplies, etc.	47,442,043	38,035,034
Receivables	66,351,159	84,409,519
Cash	41,399,285	72,879,842
Stocks, bonds	115,230,719	118,806,351
Total	$1,634,249,533	$1,530,074,930

LIABILITIES.

Capital stock	$ 511,493,407	$ 512,121,868
Mort. bonds	213,571,750	191,163,060
Coll trust b'ds	164,396,100	165,369,900
Convert bonds and notes	80,495,900	63,983,700
Debentures	37,330,325	39,086,100
Three and five yr. gold notes	90,000,000	90,000,000
Bills pay.	10,130,141	1,774,207
Accounts pay.	73,429,492	72,158,014
Totals	$1,180,847,115	$1,132,256,849
Emp. bene. fd.	9,363,215	9,244,081
Surplus, res.	444,039,203	388,574,930
Totals	$1,634,249,533	$1,530,074,930

A. T. & T. Earnings Increase.

For the American Telephone and Telegraph company the net earnings of the year, after payment of interest and fixed charges, but before dividends, were $51,821,215. Dividends at the usual rate of $8.00 a share amounted to $35,376,782. Of the resulting balance $8,000,000 was appropriated to reserve for contingencies and $8,444,422 was carried to the surplus account.

Net earnings were equal to 11.7 per cent on the $442,825,400 outstanding stock, against 10.04 per cent in 1919.

The income account for the year and balance sheet as of Dec. 31, with comparisons, follow:

INCOME ACCOUNT.

	1920.	1919.
Dividends	$ 34,800,465	$16,461,674
Interest	17,969,756	19,953,434
Tel. op. rev.	56,030,624	5,955,048
Misc. rev.	146,141	.....
Govt. compen.	.....	28,132,522
Total earnings	793,946,988	70,502,682
Expenses	33,260,083	10,259,294
Net earnings	70,686,904	60,243,387
Interest	18,805,688	15,847,596
Net income	51,821,215	44,395,791
Dividends	35,376,792	35,356,434
Balance	16,444,422	9,039,456
Carried to res.	8,000,000	5,000,000
Carried to surp.	8,444,422	4,039,456

BALANCE SHEET—ASSETS.

Stks. of assoc. cos.	$524,445,954	$490,792,063
Adv. to assoc. cos.	190,549,044	162,137,133
Stks. of other cos.	57,990,057	53,362,188
Special dem. notes	7,587,935	12,000,000
Tel., real, and fix	28,087,420	24,762,488
Long lines plant	95,136,361	82,178,606
Emp. stock purchasing fund	737,681	8,812,799
Accounts receiv.	8,027,431	*28,449,452
Temp. cash inv.	.....	36,574,185
Cash	26,636,360	27,512,170
Totals	$939,868,246	$926,781,088

LIABILITIES.

Capital stock	$442,825,400	$441,981,200
4% col. tr. bonds, 1929	78,000,000	78,000,000
5% col. tr. bonds, 1946	76,461,100	77,434,900
5% West. T. & T. bonds, 1932	9,985,000	9,985,000
4% conv. bds. '36	2,589,000	2,589,000
4½% con. bds. '33	12,198,200	13,027,500
6% conv. bds. '25	48,195,700	48,367,200
6% gd. notes, '22	50,000,000	50,000,000
6% gd. notes, '24	40,000,000	40,000,000
Div. accrued	8,852,072	8,839,612
Int. and taxes ac.	6,773,978	6,408,300
Accounts pay.	7,422,082	*14,222,420
Emp. benefit	2,000,000	2,000,000
Res'ved for contin. ges. and depre.	57,915,152	47,262,123
Surplus	96,649,961	86,663,741
Totals	$939,868,246	$926,781,088

*Includes government accounts in suspense.

METAL MARKETS.

NEW YORK, March 5.—COPPER—As low as 12¾c for spot or prompt electrolytic but the larger producers are refusing to meet these figures and quotations at the end of the week ranged from about 12⅝@12¾c for spot and nearby and from 12¾@13c for the second quarter. Iron was dull and unchanged. Lead dropped. Tin declined further. Zinc dull.

FINANCIAL NOTES

Dun's review says the general business situation, although more encouraging in some respects, is still characterized by sharp irregularities and contrasts, with conditions in various branches of trade varying considerably. Reports show 311 commercial failures last week, as compared with 413 in the previous week and 115 in the corresponding week last year.

American Woolen company has withdrawn from sale all its lines of overcoatings, because of the heavy and extensive demand.

The Ford Motor company is turning out approximately 2,000 cars a day and expects to ship 60,000 this month. The company reports increased demand from dealers and the outlook improving. Birmingham, Ala., dispatches say the Gulf States Steel has closed down all its plants in Alabama City.

Sales of state and municipal bonds during February totaled $63,202,402, as compared with $45,768,933 in February, 1920, and established a new record. March dividend and interest disbursements are estimated at $227,846,241, against $267,990,421 in March last year.

Declared exports from France to the United States and United States possessions during 1920 were valued at $467,158,848, a net increase of $299,012,816, or 177 per cent over the similar trade of 1919.

The Pure Oil company invites holders to subscribe for 8 per cent convertible preferred stock at par $100 by March 31 in Columbus, O., $2 5per share to accompany subscription. If paid in full prior to March 15 the accrued dividend from Jan. 1 must be paid. This will entitle the purchaser to the quarterly dividend, payable April 1 to holders of record March 15. No rights will be issued.

H. M. Byllesby & Co. announce a construction program for the San Diego Consolidated Gas and Electric company, California, a subsidiary of Standard Gas and Electric company, involving an expenditure of $1,650,000, to meet the growing demands on the company's facilities. The company has been given a further rate increase of 1 0to 20 per cent.

COTTON MARKETS

NEW YORK, March 5.—Hedging sales, with more realizing, carried prices down early with a fair rally later. The finish was at losses of 3 to 10 points, except for December, which gained 2 points. Spot business was reported as improving and there has been such a big break that there is less pressure to sell. Indications are that the acreage will be reduced. Prices follow:

	Open.	High.	Low.	Close.	Prev. close.
March	11.16	11.21	11.10	11.10	11.20
May	11.70	11.72	11.50	11.60	11.70
July	12.05	12.10	11.89	12.05	12.12
October	12.60	12.61	12.44	12.60	12.63
December	12.78	12.80	12.63	12.80	12.78

Spot, quiet, middling, 11.40c.

NEW ORLEANS, La.—Cotton prices declined and closed with fair losses. Distant futures showed the most strength. Prices follow:

	Open.	High.	Low.	Close.	Prev. close.
March	10.90	10.90	10.82	10.82	10.96
May	11.35	11.40	11.19	11.27	11.37
July	11.72	11.72	11.52	11.60	11.69
October	12.14	12.16	12.00	12.12	12.14

Spot middling, 11c.

Chicago Investments

Yielding 7%, 8% and 9%

Many investors prefer to place their funds in the securities of companies located at home or near-by points. This is but natural, particularly for those dwelling in large industrial centers where every variety of industry is represented.

Our Statistical Department has prepared a booklet covering an extended list of high-grade investments on a great variety of enterprises yielding 7%, 8% and 9%. The information contained therein gives the vital statistics and information demanded by the cautious investor. These facts are taken from the most reliable source. Among the investments described are many of the leading Chicago enterprises, such as

Armour & Co. 7% Pfd. Stock
Armour & Co. 7% Conv. Bonds
Avery Co. 7% Pfd. Stock
Butler Brothers Com. Stock
Benjamin Electric 8% Pfd. Stock
Buda Co. 7% Pfd. Stock
Bunte Brothers 8% Pfd. Stock
Channell Chemical Co. Class A Shares, over 9%
Diamond Match 7½% Notes
Liquid Carbonic 8% Notes
Morris & Co. 7½% Notes
National Leather 8% Notes
Quaker Oats Co. Pfd. Stock
Oscar Mayer 7% Pfd. Stock
Sears, Roebuck & Co. Notes
Steel & Tube Co. 7% Pfd. Stock
Swift & Co. 7% Gold Notes
Western Electric Co. Bonds

Securities of these enterprises may now be purchased on a basis to yield 7%, 8% and 9%. Investments made in them at present are most timely, as market prices may be expected to advance with the return to normal business conditions. Investigation and prompt action are suggested. We will be pleased to forward all details upon request.

F. A. BREWER & CO.
Investment Securities,
208 South La Salle Street,
Chicago, Illinois.

Gentlemen:

Please send me, without obligation, full information regarding the above-mentioned securities. (4)

Name .....

Address .....

Mention if interested in some particular issue.

Individual First Mortgages

AN INDIVIDUAL first mortgage on a desirable piece of property is a mighty good investment, and this Bank sells a great many of them to shrewd investors.

Below are a few selections from our list, paying current interest rates, secured for the most part by property in the vicinity of this Bank:

AMOUNT MORTGAGE	VALUATION PROPERTY	MATURITY	DESCRIPTION OF SECURITY
$1,500	$ 3,250	3 Years	Six-room brick cottage. Furnace heat.
1,500	4,000	3 Years	Two-story residence containing seven rooms. Furnace heat.
3,800	10,600	3 to 5 Years	Two-story brick apartment building, two apartments of seven and eight rooms each. Hot water heat.
6,000	20,000	5 Years	Modern building containing store and apartment of six rooms. Steam heat.
4,000	9,000	4 Years	New one-story building, to be used as meat market; brick with terra cotta front.

The above first mortgages bear our unqualified recommendation and are the same investments in which funds of this Bank—under State and Federal supervision—are also placed.

Come in and examine our complete list of individual first mortgages. If not convenient to call, just telephone or write.

MADISON & KEDZIE STATE BANK
MEMBER FEDERAL RESERVE SYSTEM
3131 W. Madison St., Chicago Telephone Kedzie 3980
Open All Day Saturdays to 8 P. M. Tuesday Evenings 6 to 8
IN THE HUB OF CHICAGO

BUY FIRST MORTGAGE GOLD BONDS

7 PERCENT 7 PERCENT



Terrace Parkway Apartments

(Completed and Occupied)
Denominations, $100, $500, $1,000

To Be Secured by First Mortgage on the Land and Building Located at
Northeast Corner West End Ave. and Kilpatrick Ave. (47th Ave.)
AUSTIN

This Building contains 31 Apartments—6 of 3 rooms, 13 of 5 rooms, and 12 of 4 rooms; 24 of the 31 apartments have Sun Parlors and a large number have in-a-door beds. The appointments are exquisite. Total issue $110,000. This building is four years old and was built at the pre-war construction costs.

CALL, TELEPHONE OR WRITE FOR CIRCULAR

BOND & MORTGAGE COMPANY
11 SOUTH LA SALLE STREET
CHICAGO
Long Distance Telephone: RANDOLPH 7777
(All Departments)

SOLID
From the Ground Up

The Straus Brothers Company, as underwriters, is concerned with the QUALITY of its securities from the ground up. Every issue we handle is purchased outright with our own funds before offering it to our clients.

We take pride in the endorsement of our standards reflected in the sustained market value of several

Securities of The Straus Brothers Co.

which have demonstrated remarkable stability during a period when many better known issues were greatly depressed, again emphasizing the soundness of securities sold by The Straus Brothers Company.

Our New Booklet No. 144—"Sixty Years of Safety"—tells why Straus Securities have made such a good record. Write or call for a copy

THE STRAUS BROTHERS CO.
OTIS BLDG. 10 S. La Salle St. CHICAGO
LIGONIER · FORT WAYNE · DETROIT · MINNEAPOLIS · PEORIA
Capital and Surplus $4,000,000

Write for Our Latest Booklet No. 144
USE THIS COUPON
The Straus Brothers Company
Otis Bldg., 10 S. La Salle St., Chicago
Mail me free your latest booklet No. 144 entitled "Sixty Years of Safety," describing several non-speculative securities yielding 7% or better.
Name .....
Street address .....
City .....
State .....

Long Term Loans
On Improved
Cook Co. Real Estate
10 Year Loans
8 Year Loans
5 Year Loans
Easy Principal Payments

Let us show you why the long term loan is best for you.

The present high building costs have increased the value of your building. **This makes a larger loan possible.**

We invite you to discuss your mortgage loan with us. **Long loans with easy payments are of great help to owners or brokers seeking to sell property, as the loan finances the deal.**

See us no matter when your mortgage matures. Our real estate loan experience of 34 years is at your service.

Chicago Trust Company
Real Estate Loan Dept.
Arthur B. Cody & Hiram S. Cody, Managers
7 W. Madison St.
Central 7010

Position Wanted

in broker's office by a university graduate, age 25, and who is now employed as sales correspondent and assistant sales manager. Position desired in capacity of waiting on customers or as correspondent in service department.

Address F P 118, Tribune

NOTICE

**Benjamin

RESERVE BANKS PASS SEASONAL CREDIT DEMAND

BY O. A. MATHER.

The ease with which the country passed through the March settlement period and met the current payment of federal taxes is shown in the weekly statements of the federal reserve banks, issued yesterday. Also it is evident that liquidation is continuing, while at the same time there has not been enough of business revival to inspire new credit demands to any degree.

Thus, the consolidated statement of the twelve Federal Reserve banks shows a decline in loans of $54,749,000, those on government obligations and those on commercial paper receding $22,135,000 and $32,614,000, respectively. Bills purchased also declined $6,499,000, so that total bills on hand receded $61,248,000. This marks a reduction of about $475,000,000 from the high mark of November, whereas in the same period last year there was an expansion of $269,000,000.

Credit Deflation Substantial.

This substantial deflation of credit was accompanied by a reduction of $4,216,000 in Federal Reserve note circulation, which now is $362,000,000 below the Christmas week figure and about $27,000,000 below a year ago. Gross deposits declined $9,101,000, including a drop of $6,043,000 in government deposits. Gold reserves expanded $22,777,000, but, owing to a recession in subsidiary currency, total reserves increased only $18,764,000. The member banks' reserve account receded $17,528,000. Total earning assets dropped $65,066,000.

As a result of these changes, the ratio of total reserves to net deposits and Federal Reserve note liabilities combined rose to 50.8 from 49.9 per cent in the preceding week, now standing at the highest figure since September, 1919, and 8¼ per cent higher than a year ago. The ratio of gold reserves to note circulation, after setting aside 35 per cent against net deposits, rose to 59.3 from 58.1 per cent in the preceding week.

Large Cities Make Gains.

The statements of the New York and Chicago Federal Reserve banks were in keeping with the improvement shown by the system as a whole. The New York institution showed a decline in loans of $36,235,313, those on government obligations and those on commercial paper receding $19,747,734 and $16,487,579, respectively. Bills bought increased $6,388,764, so that total bills on hand declined $29,846,550. Total earning assets receded $27,854,550. The member banks lowered their reserve account $5,311,223.

Gross deposits declined $21,272,335, but Federal Reserve note circulation increased $5,533,350. Gold reserves expanded $24,992,766, while total reserves increased $23,209,582. The ratio of total reserves to net deposit and Federal Reserve note liabilities combined rose to 42.2 from 40.5 per cent in the preceding week. This is the highest percentage since last September and only 1½ per cent below the high mark of 1920.

Chicago Reduces Loans.

The Chicago Federal Reserve bank reduced its loans by $17,150,457, with those on government obligations remaining about unchanged. Total bills on hand receded $18,046,389. Total earning assets receded $18,061,889. The member banks lowered their reserve account by $2,704,038. Gross deposits expanded $10,832,137, including an increase in government deposits of $4,171,766. Federal Reserve note circulation declined $1,848,915. Gold reserves expanded $6,595,038, but subsidiary currency declined $3,499,000, so that total reserves increased $3,096,038.

The ratio of total reserves to net deposit and Federal Reserve note liabilities combined rose to 51.6 from 50.2 per cent in the preceding week.

Clearing Banks' Reserve Off.

The statement of the New York clearing house banks makes a disappointing showing. The excess reserve fell $10,357,330 and now stands at $3,983,650, a purely nominal figure. This decrease was primarily the result of the member banks lowering their reserves at the Federal Reserve bank by $7,641,000. Aggregate reserves declined $7,622,000. Loans receded $17,782,000. Demand and time deposits increased $21,415,000 and $1,914,000, respectively. Government deposits receded $13,815,000. The figures follow:

ACTUAL STATEMENT.

	March 5.	Feb. 26.
Excess reserve.$	3,983,650 $	14,340,980
Aggregate res.	506,801,000	514,423,000
Loans, etc.	4,980,852,000	4,998,634,000
Res. of members of f. r. system in f. r. bank	480,092,000	496,733,000
Net dem. dep.	*3,796,019,000	3,774,604,000
Time deposits	236,604,000	234,690,000
Circulation	34,458,000	34,157,000

*After deducting $38,499,000 United States deposits, compared with $50,314,000 last week.

Clearings.	Balances.
Monday	$ 84,055,099 $ 7,981,523
Tuesday	111,235,681 6,764,224
Wednesday	103,986,301 11,117,498
Thursday	98,089,577 6,655,331
Friday	96,941,943 8,708,348
Saturday	84,936,612 6,079,971
Total for week	$579,245,215 $47,306,897
Cor wk last yr.	782,109,016 64,964,381
Total for Feb.	1,938,471,662 143,384,310
Cor. mo. last yr.	2,416,541,858 212,693,837

SUGAR MARKETS.

NEW YORK, March 5.—SUGAR—Raw unchanged at 4¾c for Cubas, cost and freight, equal to 5.77 centrifugal. Refined unchanged at 7.75c for fine granulated. Futures unchanged. March closed 4.94c; May at 5.18c; July at 5.40c, and Sept. at 5.58c, all bid.

NEW·YORK·STOCK·TRANSACTIONS·

Bid.	Asked.	Description—	Sales.	High.	Low.	Close.	Net chge.	Close 26.	Close Feb. 5.
28	28½	Ajax Rubber	100	28	28	28	.....	27¾	30½
1¼	1½	Alaska Gold	100	1¼	1¼	1¼	.....	1¼	1
42⅝	43¼	Allied Chem.	700	43	42½	42⅝	.....	44⅜	48¼
47½	48½	Am Agr Chem.	100	48⅝	48⅝	48⅝+	⅛	50	55
73½	80	Do pfd	100	75	75	75	.....	.....	.....
52⅝	53½	Am Bk Note	100	53	52	53	.....	53	.....
45½	46	Am Beet Sug	500	45½	45	45½+	⅛	49¾	42⅜
28¾	29	Am Can	200	28⅜	28⅜	28⅜—	⅛	29½	30⅝
9	9¼	Am H & L	100	9	9	9	.....	9	10
44¼	44⅞	Do pfd	200	44⅝	44⅛	44⅛—	⅛	44¼	44½
44¼	44½	Am Intl Corp	1,500	44⅝	43½	44⅝—	⅛	46¼	44⅜
86	86½	Am Locomot	300	86¾	86	86	.....	84⅝	.....
72⅜	72½	Am Radiator	300	73	72½	72½+	⅛	.....	.....
6¾	6⅞	Am S Razor	900	6¾	6⅝	6⅝	.....	7⅜	8¼
9⅛	10¾	Am Ship & C	400	10⅝	10⅜	10⅜+	⅛	11⅝	10
41	41¼	Am Smelting	100	40⅞	40⅞	40⅞+	⅛	41⅝	42
29½	29¾	Am Steel Fdg	300	29½	29½	29½	.....	30	29¾
88	91	Do pfd	300	92	90	90	.....	.....	.....
92⅜	93½	Am Sugar	200	90	89¾	90	.....	93¾	88¼
85¾	86⅝	Am Sum Tob	700	86¼	85¼	86	.....	93	83
100⅝	101⅝	Am T & T	2,000	101⅝	101¼	101¼+	⅛	85¾	78½
118⅝	119	Am Tob	100	119¼	119¼	119¼+	⅛	100¾	99⅝
116¼	116⅜	Do B	100	116¼	116⅛	116⅛+	⅛	119⅜	118
63¼	64½	Am Woolen	1,700	64¼	63⅞	64	+ ⅛	54½	93
92	93¼	Do pfd	400	95½	95½	95½	.....	.....	.....
26½	28¾	Am Zinc pfd	100	27⅜	27⅜	27⅜	.....	30	66¼
38	38⅜	Anaconda	500	38	38	38	— ⅛	38⅛	38⅜
11	.....	Ann Arbor	100	11	11	11	.....	.....	.....
20⅝	.....	Do pfd	100	20⅝	20⅝	20⅝	.....	.....	.....
25½	26½	Asso D G	100	26	26	26	.....	.....	.....
82	82¼	Atchison	100	82¼	82¼	82¼	.....	81⅝	81⅜
3	3½	Atl B & A	100	3⅜	3⅜	3⅜—	⅛	3	.....
16½	18	Atlas Tack	100	16⅝	16⅝	16⅝	.....	.....	.....
8	8¼	Atl Fruit	500	8¼	7⅞	7⅞	.....	.....	.....
41	41¼	Atl G & W I	11,200	42¾	41	41¼+	⅛	40	64⅛
37½	38½	Do pfd	300	38¾	37¾	37¾—	⅛	37¾	.....
84¼	84⅝	Bald & Ohio	1,800	89¾	89	89¾+	⅛	89¼	88
50½	51	Do pfd	200	34½	34	34½+	⅛	34¼	33½
56⅞	57½	Beth Steel B	600	50½	50	50½+	⅛	53⅝	50¾
2¾	2⅞	Beth Motors	100	57¼	57	57	.....	57⅜	55¾
2½	5	Booth Fish	100	2⅝	2½	2⅝+	⅛	18⅜	17
58	60	Brklyn Un Gas	300	4¾	4¾	4¾	.....	33¼	.....
86	87	Burns Bros	100	59	59	59	+ ½	.....	4½
60¼	61½	Cal Packing	200	86⅜	86⅜	86⅜	.....	27½	25¼
38½	39	Cal Petrol	200	61	61	61	.....	61¼	.....
71	72	Do pfd	400	39	38¾	38¾+	⅛	41¼	.....
113¾	114⅝	Canadian Pac	1,400	114⅜	114	114	.....	73¼	.....
38⅝	39	Central Leath	500	39	38⅜	39	+ ⅛	39	40
69⅜	69¾	Chandler Mot	5,800	69¾	69	69½	+ ⅜	69½	70¼
59½	60	Ches & Ohio	500	60¾	59¾	59⅝	.....	60	58⅜
4	4½	C & E I ctfs pf	200	4	4	4	.....	4	6⅜
11	19	Chi & Alton pf	100	11½	11½	11½	.....	.....	.....
18	18¼	Chi Gt W pfd	100	18	18	18	.....	18	.....
27⅜	28	C M & St Paul	500	27⅝	27⅜	27⅜	.....	27⅜	27
42	42¾	Do pfd	200	42⅜	42⅛	42⅜+	⅛	27⅜	27
66⅞	67⅜	C & N W	100	67	67	67	— 1	.....	.....
105	108	Do pfd	100	106	106	106	.....	.....	.....
27½	27⅝	C R I & P	500	27¾	27⅜	27⅜+	⅛	27⅜	26½
62	63	Do pfd B	100	62½	62¼	62½+	⅛	.....	.....
11¼	11¾	Chile Copper	1,200	11¾	11	11	—	11⅜	12¾
21½	22	Coco Cola	2,400	21¾	21½	21⅝+	⅛	20⅝	23¼
36⅜	37	Colo & South	200	36⅞	36⅜	36¾—	1⅜	33	30⅞
29	31	Colorado Fuel	700	30	29	30	.....	.....	27
8⅝	8½	Colum Grapho	1,500	8½	8⅛	8⅛	.....	.....	.....
1¼	1¾	Cont Candy	300	1¼	1¼	1¼	.....	1	2½
51	52	Cont Cigars	200	71¾	71¼	71¼+	⅛	70⅜	69⅝
71	71⅜	Corn Prod	200	28⅝	28⅝	28⅝	.....	28¼	28¾
28½	29	Cosden & Co	200	28⅝	28⅝	28⅝	.....	.....	.....
94	94½	Crucible Steel	700	94½	93	94¾+	⅛	81⅜	91⅝
30½	31	Cuban-A Sug	200	31	31	31	+ ⅛	33½	29
1¾	1⅞	Den & Rio G	100	138	138	138	.....	158	.....
2⅝	2¾	Do pfd	300	2⅝	2⅝	2⅝+	⅛	3⅞	4¼
15½	16	Dome Mining	900	15⅞	15⅝	15⅝—	⅛	15½	12⅜
7⁄8	8	Emerson-B	200	1	1	1	.....	.....	.....
60	61	Endicott-J	100	7	7	7	.....	7	.....
13	13½	Erie	100	60¼	60¼	60¼	.....	60½	62
19⅝	20	Do 1st pfd	300	13⅜	13¼	13⅜+	⅛	14¼	13⅜
66¼	66⅝	Famous Play	500	66⅝	66	66¼—	⅛	20¼	19½
14¼	14⅜	Fisk Rubber	300	14½	14⅜	14⅜—	⅛	67⅝	57⅜
2¼	2¾	Gas Williams	900	2¾	2	2	— ⅛	14½	14⅝
56⅜	56½	Gen Asphalt	6,100	57⅞	56	56½—	⅛	65⅛	65
131	132¼	Gen Electric	300	132	132	132	+ 1	130½	.....
90¼	90	Do pfd	100	91¼	91¼	91¼+	⅛	84	.....
13¼	13¾	Gen Motors	11,400	13⅞	13	13	.....	13⅞	14⅜
71	71½	Do pfd	100	71¼	71¼	71¼	.....	.....	.....
65	66	Do 6% db pf	100	65¾	65¼	65¼	.....	.....	.....
37½	37⅝	Goodrich	400	37¾	37½	37½—	⅛	37⅛	39½
32	32½	Gt Nor Ore	500	32½	32	32	+ ⅛	.....	29
75	75⅜	Gt Nor pfd	300	75¼	75¼	75¼+	⅛	.....	76½
14¼	14½	Guant Sugar	500	14½	14½	14½	.....	76⅛	76½
68	70	Houston Oil	100	69¾	69¾	69¾+	⅛	69	70¼
49⅝	53	Homestake	100	50	50	50	.....	.....	.....
9	13¼	Hupp Motors	100	13¾	13¼	13¼+	⅛	13⅛	13½
96	98	Int Harvester	100	97	97	97	— ⅛	98½	.....
106	108	Do pfd	100	106¾	106¾	106¾	.....	.....	.....
13⅝	14½	Int Mer Mar	100	14	14	14	— ⅛	14⅜	.....
50⅜	51½	Do pfd	300	51⅜	51⅜	51⅜+	⅛	.....	51⅛
13	14	Int-M Con pfd	900	14	13⅞	13½—	⅛	12⅜	15
54⅝	54⅝	Int Paper	100	54½	54½	54½—	⅛	56½	57½
73	73½	Do pfd stpd	300	73	73	73	— ⅛	.....	.....
15	15¼	Int Nickel	200	15¼	15¼	15¼+	⅛	15⅜	15⅛
3¾	3⅞	Island Oil	2,000	3¾	3¾	3¾	.....	.....	.....
9	9½	Jewel Tea	100	9¾	9¾	9¾	.....	4¼	4
21	22	Do pfd	200	21½	21½	21½	.....	.....	7½
23¾	24	K C Southern	3,300	24⅜	23¾	23⅞+	⅛	.....	20
48½	49½	Do pfd	400	49⅝	49	49½+	⅛	47⅜	.....

BOSTON·STOCK TRANSACTIONS

Bid.	Asked.	Description—	Sales.	High.	Low.	Close.	Net chge.	Close Feb. 26.	Close Feb. 5.
38½	40	Kelly-Spring	200	39½	39½	39½+	⅛	41	45⅝
17⅜	17⅝	Kenne Copper	1,200	17⅝	17⅜	17⅝+	⅛	18⅛	19
15½	16	Keystone Tire	500	15⅛	15	15	— ⅛	16¼	14½
21	22	Lee Rub & T	100	21½	21½	21½+	⅛	20	20
52⅜	53¼	Lehigh Valley	900	53¼	52⅞	53	+ ⅛	53⅜	51⅝
16⅝	16⅞	Loews Inc	700	16⅝	16⅜	16⅝—	⅛	17⅛	16½
10⅜	10⅝	Loft Candy	300	10⅝	10⅜	10⅜—	⅛	11½	.....
159	160	Lorillard	300	159	158⅛	159	+ 1	154⅜	.....
74½	75	May Dpt Strs	100	74¾	74¾	74¾+	⅛	75½	.....
155⅜	156½	Mex Petrlm	5,000	156⅜	155⅛	156	+ ⅛	158	156¼
30⅝	30¾	Midvale Stl	400	31	31	31	+ ⅛	31¼	30⅝
13⅝	13¾	Mid States Oil	2,000	13¼	13¼	13¼+	⅛	13⅜	13⅝
12	12¾	Minn & St L	300	12⅜	11⅞	12¼+	⅛	11⅞	.....
2¼	2⅜	M K & T	300	2¼	2¼	2⅜—	⅛	2¼	2⅜
38⅝	39¼	Mis Pac pfd	600	39½	38⅝	38⅝—	⅛	39¾	38¾
2⅜	3	Nat C & Chle	300	3	3	3	.....	.....	.....
59⅛	60½	Nat Enamel	500	59⅝	59⅜	59⅝	.....	61	.....
70	70½	Nat Pacific	2,900	82¼	81¾	81¾—	⅛	62	.....
80	83	N Y A Brks	100	70	70	70	.....	72	.....
71	72	N Y Central	200	81	80	81	.....	83⅜	.....
22½	23	N Y Dock	200	22¾	22¼	22⅝+	⅛	71	70½
45	45½	Do pfd	100	45¾	45¼	45¾+	⅛	.....	.....
19⅜	20	N Y N H & H	100	19¼	19¼	19½	.....	19⅝	21
81	82	North American	900	60	59	60	+ ⅛	83⅜	84¼
9	9½	Nunnally	100	9	9	9	— ⅛	11	.....
3⅜	3½	Okla Pro & R	100	3½	3⅜	3⅜+	⅛	3⅜	3⅝
127	128	Otis Elev	600	128½	125¼	127⅝+	.....	126	.....
48½	49¼	Owens Bt Mfg	300	49	49	49	.....	.....	.....
74	74⅜	P-Am P & T	500	74¾	74⅛	74⅛—	⅛	75⅞	74
67	68	Do class B	100	67½	67½	67½+	⅛	68	67
31	31¼	Pacific Oil	2,300	31¼	31	31	— ⅛	31⅜	34⅛
13	13⅜	Parish & B	100	13¾	13¼	13¾—	⅛	.....	.....
38⅝	38⅞	Penn Railway	2,600	38⅝	38⅛	38⅝	.....	13½	.....
10⅜	11	Penn S B Corp	3,000	10⅞	10⅜	10⅞+	⅛	40	40⅜
39	39½	People Gas	100	39½	39½	39½+	⅛	38	12⅝
18	18⅛	Pere Marq ctf	300	18	18	18	— ⅛	18⅜	17
33	33¼	Phila Comp	100	33	33	33	— ⅛	33½	.....
26¼	26¾	Pierce-Arrow	700	26½	26⅛	26½—	⅛	27½	25¾
77	78	Do pfd	100	78	78	78	.....	.....	.....
58⅝	59	Pitts Coal	100	59	59	59	+ ⅛	58⅛	58⅞
24½	25½	Phillips Petrol	100	25	25	25	— ⅛	29	.....
28¾	28⅞	Pitts & W Va	100	28½	28½	28½	.....	.....	28¾
89	91	Press Stl Car	100	89½	89½	89½	.....	40	.....
61	62	P Serv of N J	100	61½	61¼	61¼	.....	61	.....
33	33¼	Pure Oil	200	33⅜	33⅛	33⅜+	⅛	34	34⅜
48¾	49½	Punta A Sug	200	48⅜	47	48⅜+	⅛	50¼	45⅛
12	12½	Ray Cons	700	12¾	12	12¼	.....	13½	13⅝
74⅜	75	Reading	10,000	75⅜	74¼	74⅞+	⅛	73	83
43	43½	Do 1st pfd	700	42⅞	42¼	42⅜+	⅛	45	54⅜
26¼	27¼	Replogle	200	27	27	27	.....	29	28¾
61	62	Republic I & S	500	85¾	85	85	.....	8	.....
60	61⅝	Roy Dutch NY	400	60⅝	60¼	60⅝	.....	61	60
6¼	6⅝	Seaboard A L	100	6⅝	6½	6⅝—	⅛	6⅜	6¼
78	78½	Sears-Roeb	300	78⅝	78	78⅝	.....	78⅝	87¼
100	101	Do pfd	200	100¼	100¼	100¼+	⅛	.....	.....
23	23¼	Sinclair Oil	1,000	23¼	23	23¼+	⅛	23⅜	23
76½	77	South Pac Co	600	77	76¾	76¾+	⅛	78¼	96⅜
21⅜	21⅝	Southern Ry	600	21⅝	21⅜	21⅜—	⅛	22	22⅜
22¼	22⅜	St L & S F	300	22¼	21⅞	22¼+	⅛	21⅞	22
29⅜	29⅝	St Louis S W	300	29⅜	29⅛	29⅜+	⅛	22	20⅜
30½	40	Do pfd	300	29⅜	29⅛	29⅜+	⅛	28¼	24½
142½	152¼	Stand Oil N J	100	143	143	143	.....	38⅜	37½
106¼	106½	Do pfd	600	106⅞	106⅛	106⅜	.....	108⅛	108⅜
32¾	33¾	Stromberg	1,100	32¾	30⅝	32⅝+	⅛	33⅛	37⅜
59½	59⅝	Studebaker	1,400	60¼	59⅜	59½+	⅛	59⅝	56⅝
40⅜	40⅝	Sup Steel	200	40	40	40	.....	40	.....
7⅞	8¼	Sup Oil	100	8¼	8¼	8¼	.....	8	11
8¾	8¾	Tennessee Cop	100	7⅞	7⅞	7⅞	.....	8	8½
41⅝	41⅞	Texas Co	2,100	41¼	41⅛	41⅛+	⅛	41⅝	42¾
23½	24	Texas & Pac	200	23⅜	23⅛	23⅜+	⅛	24	23⅜
24⅛	25	Do Coal & O	300	24⅛	24	24⅛+	⅛	26⅜	32¼
16½	17	Third Avenue	200	16½	16½	16½—	⅛	17	19
54⅛	54⅜	Tobacco Prod	1,100	54½	54	54⅛—	⅛	54	52¾
37	37½	Transue & W	100	37½	36¾	37¼+	⅛	9	9¾
70	72	U Bag & Pap	100	70	70	70	.....	70	.....
120⅝	121	Union Oil	100	120½	120½	120½+	⅛	118⅛	.....
27⅞	28¼	Union Pac	900	121¼	121	121	.....	124	118⅛
102⅜	102¾	Allied Steel	600	28	27½	28	.....	29	.....
54	54½	United Fruit	600	102¾	102¼	102⅜+	⅛	103	106½
68¼	69	U S Alcohol	400	68⅞	68⅜	68⅝+	⅛	71	67¼
15	21¼	U S C I Pipe	800	16¾	15⅝	16⅜+	⅛	71	67¼
21¼	21½	U S Food Prd	100	21½	21½	21½+	⅛	21⅝	24
66½	67¾	U S Rubber	1,200	67¾	67¼	67¾+	⅛	24¼	24
101½	102½	Do 1st pfd	100	102	102	102	.....	67⅛	69
32⅜	33¾	U S Smelting	200	32⅞	32⅞	32⅞	.....	102	103
81⅝	82¼	U S Steel	1,800	81¾	81⅜	81⅝+	⅛	83⅜	81⅞
49¼	49⅝	Utah Copper	400	49¾	49¼	49¼—	⅛	50	51⅛
11⅝	12	Utah Secur	1,000	12¼	11	12¼+	⅛	10⅜	.....
8	8¾	Wabash	400	8	7⅞	8	— ⅛	8	7⅜
20¾	21½	Do pfd A	100	21	21	21	+ ⅛	20⅜	19¼
86⅜	87½	West Maryld	600	10	9¾	10	.....	10¼	10⅝
46½	47	Westinghs Elec	100	87¼	86⅝	87⅛	.....	.....	.....
60	64	Do 1st pfd	100	46¾	46⅞	46⅞+	⅛	46⅜	44¾
61	64	Wh & L E	100	61	61	61	.....	.....	.....
13⅜	14½	White Oil	300	9¼	9¼	9¼—	⅛	13½	.....
39½	39⅝	White Motors	100	14¼	14¼	14¼+	⅛	13⅜	13⅛
7⅝	7½	Willys-Overl	100	39¾	39¾	39¾	.....	40	37⅞
47⅝	47¾	Worth Pump	200	7½	7½	7½	.....	7¾	7⅝
Total sales, 221,600 shares.				48	48	48	+ ⅛	48⅛	48

NEW·YORK·BOND TRANSACTIONS

LIBERTY BOND PRICES

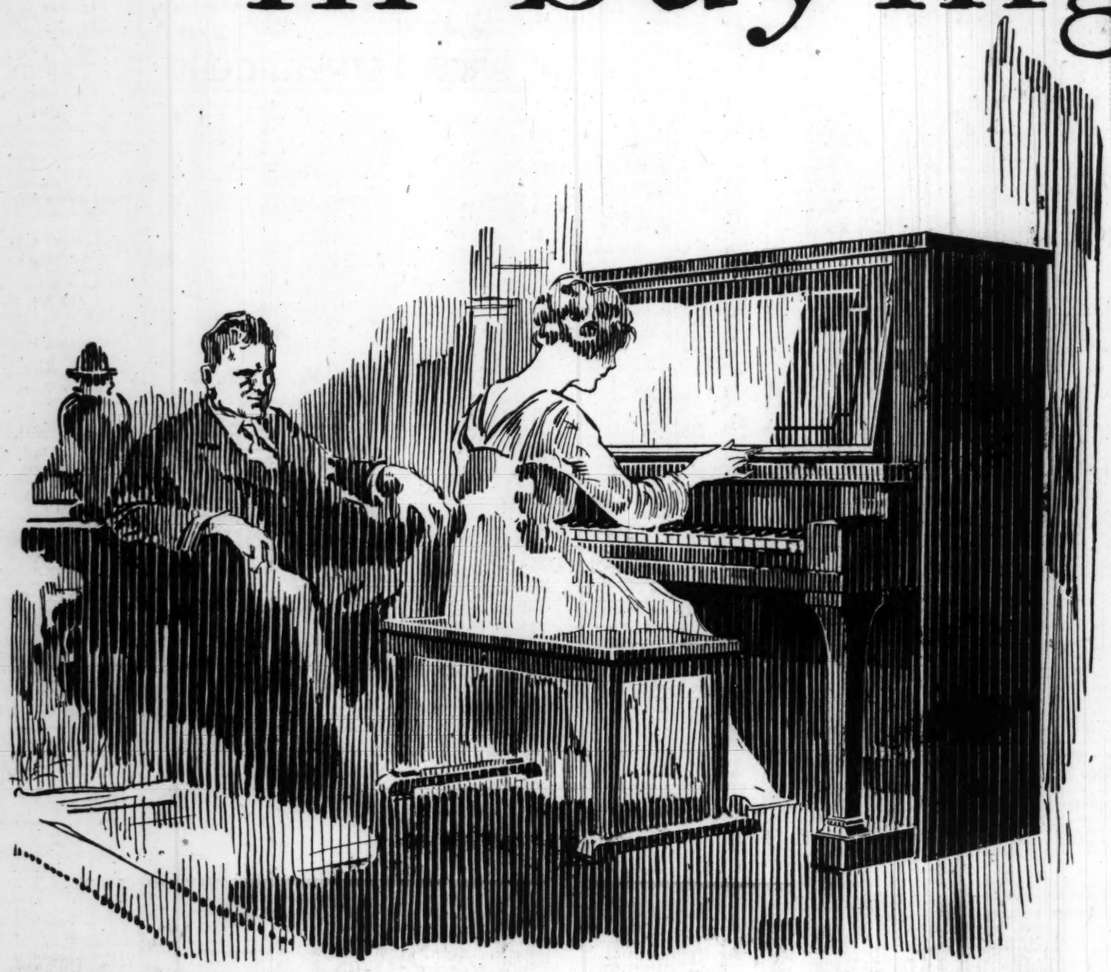
No. thous.	High.	Low.	Close.	Yield.
84 U S Lib 3½s	91.10	91.02	91.02	4.06
6 do 2d 4s	86.70	86.50	86.50	.....
52 do 1st 4¼s	87.16	87.00	87.00	5.15
652 do 2d 4¼s	86.84	86.76	86.80	5.27
1 do reg	86.80	86.80	86.80	5.27
301 do 3d 4¼s	90.36	90.10	90.20	5.80
713 do 4th 4¼s	87.06	86.90	87.02	5.39
1052 do Vic 4¼s	97.52	97.48	97.52	5.83
8 do reg	97.34	97.34	97.34	5.84
135 do 3¾s	97.52	97.50	97.52	4.82

GENERAL BOND MARKET.

No. thous.	High.	Low.	Close.
3 Argentine 5s	76	70	70
10 Berne 8s	94¾	94	94
1 Christiania 8s	95	95	95
3 Copenhagen 5½s	73	73	73
3 Lyons 6s	76	76	76
26 Paris 6s	96	96	96
4 Tokio 5s	55¼	55¼	55¼
3 Zurich 8s	95	94½	95
19 Danish 8s A	96	95½	96
7 do B	96	95½	96
4 Dom Can 5½s 1921	99½	99½	99½
5 do of 1926	92½	92	92½
4 do 5s of 1921	99¾	99¾	99¾
42 French 8s	97¾	96⅞	97¼
13 Swiss 8s	102½	102¼	102¼
24 Jap Imp 4½s	82⅝	82¼	82¾
51 do 2d 4½s	82⅝	82¼	82¾
36 do sterling 4s	64¼	63¾	64¼
2 Belgium 8s	97¼	96¾	97¼
26 do 7½s	97	96	97
3 do 6s	90¼	89½	89½
6 Denmark 8s	96¼	95¾	95¾
8 Norway 8s	99¼	99	99
3 Rep Chile 8s	99	99	99
2 Rep Cuba 5s	79	79	79
13 U K G B I 5½s 1921	99	99	99
36 do of 1922	94¾	94¾	94¾
14 do of 1929	88⅝	88⅝	88¾
11 do of 1937	85¼	85¼	85¼
6 U S Mex 4s	33	33	33
2 N Y L 4½s 1964	86¾	86¾	86¾
1 Allegheny Val 4s	81	81	81
4 Am Smelt 5s	77⅞	77⅞	77⅞
28 Am T & T cv 5s	96¼	96¼	96⅛
3 do col 5s	81¼	81¼	81¼
2 do col 4s	78½	78½	78½
7 Armour 4½s	78¾	78¾	78¾
2 Atch cv 4s 1955	68¼	68¼	68¼
11 do gen 4s	77¾	77½	77¾
1 A C Line L & N 4s	69	69	69
13 Atl Fruit 7s	65¾	65	65¾
14 Atl Ref 6½s	99¾	99¾	99¾
8 B & O 6s	90	89¾	90
1 Bell Tel of Pa 7s	102¾	102¾	102¾
1 B R T 7s	42¾	42¾	42½
2 Bush Term 5s	69¼	69¼	69¼
5 Can Nor 7s	101½	101½	101½
15 Can Pac 4s	82	82	82
13 do cv 4½s	75¾	75	75
10 do gen 4½s	75¾	75¾	75¾
1 Chi &

LYON & HEALY :: *Everything Known in Music* :: Store Hours: 8:30 a. m. to 5:30 p. m. CONCERT HALL, *Main Floor* Wabash Avenue *at* Jackson

Facts to be considered in buying a piano



HERE you may test side by side the various styles of pianos and weigh their relative merits. This is the only true method by which the piano buyer can establish to his own satisfaction the quality of tone which a piano possesses. Come and judge this way. Our great display affords ample opportunity to inspect and compare, and every piano is covered by our guarantee.

A Few of the Slightly-Used and Modernized Pianos

Our display of slightly used and second hand pianos has been assembled in three great groups so that without inconvenience you may see and test side by side the pianos shown. The offerings are truly remarkable. They have all been overhauled in the shops and are guaranteed to be in correct playing condition. Many give no evidence whatsoever of having been used. For all practical purposes they serve as finely as new and more expensive pianos.

SLIGHTLY USED AND MODERNIZED UPRIGHTS

Aurora	Walnut	$150
Jewett	Rosewood	165
Kimball	Ebonized	185
Lyon	Mahogany	200
Schaefer	Mahogany	200
New England	Dark Ash	225
Gabler	Rosewood	225
Gerold	Mahogany	225
Gaylord	Oak	225
Schomacker	Walnut	250
Huntington	Mahogany	250
Kroeger	Rosewood	250
Leland	Mahogany	250
Kimball	Mahogany	250
Fischer	Mahogany	275
Washburn	Walnut	275
Estey	Mahogany	275
Sterling	Walnut	275
Sohmer	Mahogany	275
Everett	Mahogany	275
Leland	Oak	285
Kingsbury	Mahogany	300
Mason & Hamlin	Mahogany	300
Everett	Mahogany	300
Washburn	Walnut	300
Mason & Hamlin	Mahogany	325
Steck	Mahogany	350
Chickering	Mahogany	350
Knabe	Mahogany	350
Hardman	Walnut	350
Krakauer	Mahogany	$375
Knabe	American Walnut	375
Lyon & Healy	Fumed Oak	450
Steinway	Ebonized	450
Steinway	Mahogany	475
Steinway	Mahogany	575

USED PLAYER PIANOS

Harvard	88 note	Walnut	$375
Automelodist	88 note	Oak	395
Meister	88 note	Mahogany	425
Leland	88 note	Oak	450
Emerson	88 note	Mahogany	475
Autopiano	88 note	Mahogany	495
H. M. Cable	88 note	Mahogany	525
Concord	88 note	Mahogany	550
Knabe	88 note	Mahogany	550
Washburn	88 note	Oak	575
Washburn	88 note	Mahogany	600
Crown	88 note	Mahogany	625
Ivers & Pond	88 note	Mahogany	650

USED GRANDS

Brambach	Mahogany	$ 700
Hallet & Davis	Mahogany	800
Schomacker	Mahogany	850
Lyon & Healy Ap'tm't Grand	Mahogany	875
Lyon & Healy Ap'tm't Grand	Mahogany	900
Steinway Concert Grand	Mahogany	1050

Write, if at a distance, for complete list

A Most Interesting Display

The dainty LYON & HEALY APARTMENT GRAND is shown in a number of beautiful styles. It is now obtainable in the new lustrous shade of brown mahogany.

The Steinway Piano is also shown in several styles ranging from the miniature Grand to the magnificent Concert Grand.

There are also a number of delightful models in both the Pianola Piano and the Aeolian Player Piano. The tonal beauty of these instruments proclaims at once their fine musical quality.

Reduced Prices and Moderate Terms

The news that prices on all pianos of our own make have been reduced has met a hearty response from piano buyers, who now may obtain a good piano at a price which is lower than any figures for a long time. The price reductions vary from $50 to $215. New and lower prices are also now effective on several Pianola Pianos and Aeolian Player Pianos.

On any type instrument which you select you may make a small first payment. The balance may be paid in convenient monthly installments. Liberal allowances are made on old pianos taken in exchange.

COUPON

Messrs. Lyon & Healy, Chicago

Please send me a list of your modernized Pianos.

Name .....

Street .....

City and State.....

LYON & HEALY

Wabash Avenue *at Jackson Boulevard*

North: 1010 Wilson Avenue *South:* 1018 East 63d Street

FOUNDED 1864

COUPON

Messrs. Lyon & Healy, Chicago

Please send me catalogs, lists, and paper floor patterns of

Grand Pianos ☐ Name .....

Player Pianos ☐ Street .....

Upright Pianos ☐ City and State.....

(CHECK KIND DESIRED)

Sunday Tribune. Chicago

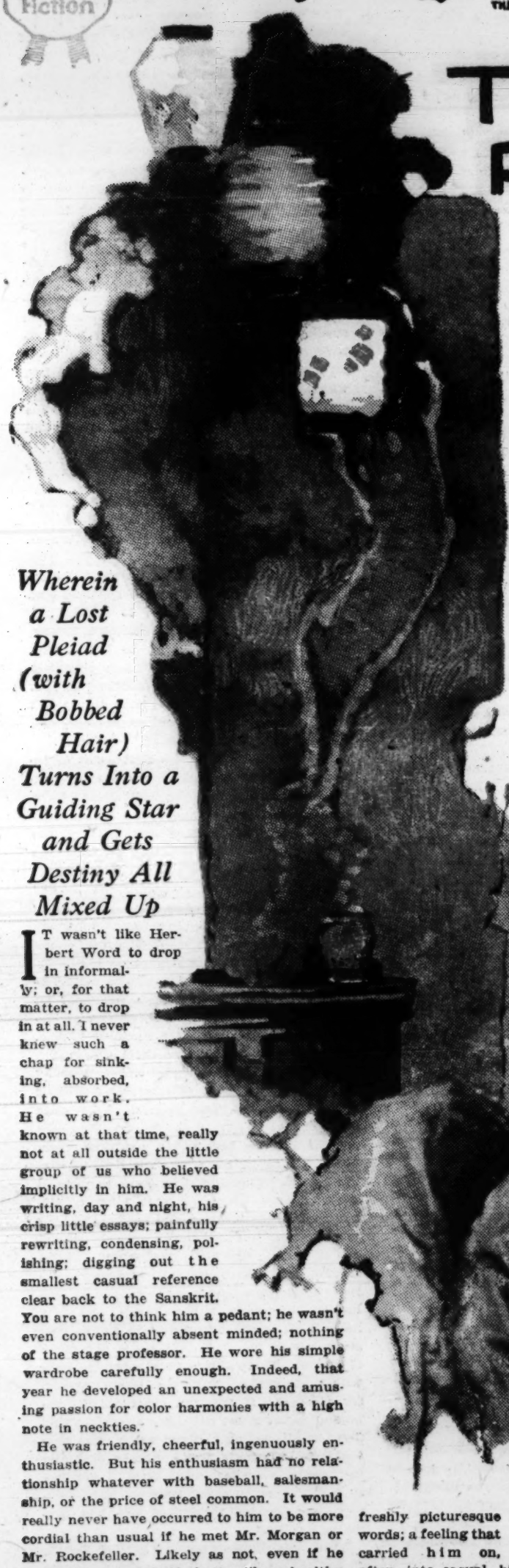
Chicago Sunday Tribune.
THE WORLD'S GREATEST NEWSPAPER
MARCH 6, 1921

Blue Ribbon Fiction

THE NEW PLATITUDE

by Samuel Merwin

PAINTING BY HERBERT MORTON STOOPS



Wherein a Lost Pleiad (with Bobbed Hair) Turns Into a Guiding Star and Gets Destiny All Mixed Up

IT wasn't like Herbert Word to drop in informally; or, for that matter, to drop in at all. I never knew such a chap for sinking, absorbed, into work. He wasn't known at that time, really not at all outside the little group of us who believed implicitly in him. He was writing, day and night, his crisp little essays; painfully rewriting, condensing, polishing; digging out the smallest casual reference clear back to the Sanskrit. You are not to think him a pedant; he wasn't even conventionally absent minded; nothing of the stage professor. He wore his simple wardrobe carefully enough. Indeed, that year he developed an unexpected and amusing passion for color harmonies with a high note in neckties.

He was friendly, cheerful, ingenuously enthusiastic. But his enthusiasm had no relationship whatever with baseball, salesmanship, or the price of steel common. It would really never have occurred to him to be more cordial than usual if he met Mr. Morgan or Mr. Rockefeller. Likely as not, even if he caught the name, he'd chatter like a healthy and happy child about the lighting and seating arrangements in Shakespeare's Globe theater, or (a current interest of his) the significance of virulent minorities in human society, such as the assassins of medieval Syria and the Bolsheviki of today, or the tremendous importance of early Chinese landscape painting.

A half hour of Herbert (when the chatty mood was going well) left the average business man helplessly angry. He never got on at the University, where he came originally as an instructor. To the less athletic students he was stimulating, but the (then) Teutonized faculty found his lack of method intolerable.

It was apparent that he had a little income, though very little. He lived at the Putnams', in a tiny room on the third floor, directly over mine.

He stood now in my open doorway, his oddly long and mobile face wrinkled with concern, remarking:

"Got a minute?"

You are to picture him as rather surprisingly small, not above five feet three or four, slight, with graceful little hands, the feet of a child, but a large, really noble head. And he stood so straight that he seemed to bend backward, as little men do.

He sat on my bed, clasped a knee, and stated his case. If his language seems to the less observing reader careless, even loose, it might be explained that many a meticulous writer loafs when he talks. Then, too, he had the writing man's feeling for freshly picturesque words; a feeling that carried him on, often, into casual, highly colored profanity. It was always amusing to hear him swear; he looked so fragile and thoughtful. It gave you a start.

"I had an uncle a few times removed [he said] in the City. North Side. Big, impressive house there. Uncle drowned himself last fall. He'd gone completely bust. The wife had died a year or two earlier. The house has been standing vacant, furniture and everything in it. They're trying to sell it to pay the debts.

"He had a daughter. Name of Ruth—Ruth Word. She's just seventeen. Friends took her in. And now they don't know what in Billy Blazes to do with her. So they sent for me."

"You?" I exclaimed.

"Yes, me! I don't know as that's so thundering funny. Ruth, it appears, has a precocious knowledge of the big town. It's incredible that she should have done much knocking about on her own, at her age; still she knows all the cabarets and dancing places and the crawling things that infest them. She speaks of the popular actors and actresses—all of them—by their first names. She even dresses like a movie star."

"On nothing a year?"

"It seems that her precocity covers that, too. She makes her own clothes. Copies the advanced styles. She had on a cunning little hat today—really rather adorable, with leaves and flowers and cherries hanging around it—that cost altogether a dollar and eighty cents. So she told me. It was she who picked out the restaurant."

"What restaurant?"

"Well"—Bert grinned cheerfully—"they threw me at her head to talk out the problem. That was this afternoon. She said: 'We can't talk here, with the whole family hanging over the banisters. Don't you want to walk somewhere?' The somewhere proved to be Philippe's. The tea and cake cost only a few dollars. The head waiter—all the persons in evening clothes that she calls 'captains'—bowed to her; spoke to her by name. And then the little devil staged an emotional scene for me, there in a not overly obscure corner of the restaurant. She quite threw herself on my sympathy. It's the crisis of her life, she says. Say, how do you act when charming little things weep real tears on the tablecloth?"

"Then the little devil staged an emotional scene for me, there in a corner of the restaurant. Say, how do you act when charming little things weep real tears on the tablecloth?"

"Of course, you know, you're telling me nothing. Nothing whatever! And that's a fool question, anyway!"

"No—wait! Here's her photograph. You'd better get a picture of her in your mind before I tell you any more. Because you've got to advise me."

"You exchanged photographs at the first meeting?"

"No. But she ran into the house, when I was leaving her, to get me hers." He was feeling through a wadded-out pocket. "Here it is."

My eyes fell first on this inscription in bright green ink, sprawling across the lower part of the picture: "To Herbert Word, who is a sympathetic and understanding cousin." Then a heavy dash, and the signature.

"She tells me she always uses green ink," remarked Bert. "So if I get any letters I'll know right off who they're from."

"Whom."

"She said who."

The picture had an amusingly theatrical appearance. Miss Ruth wore her hair bobbed. She was extremely pretty, with an oddly knowing face—the features small and regular; the eyes level, large, provocative; the still more provocative little mouth twisted into a faint, reflective smile. It was by no means a commonplace face and head. My next question (I realized later) might stand as an index of the effect the picture had on me. It was:

"Is her profile as pretty as the full face?"

He nodded. Snatched it away from me. Said, rather explosively:

"Gosh, Frank, it's no use—she's a pippin! She's amazing! Seventeen years old, doesn't know a damn' thing——"

"Except life and the human critter."

"Don't be sententious! If you'd been through what I have today——"

"Get on with your story!" said I.

"Well—little girls scare me to death, anyway. The world has changed on us, Frank. Victorianism is gone forever. We're up against a new proposition. I tell you, the little girls of today——"

"O—what happened?"

"Well, it seems the child casually kept a key to the house. Somewhere in her knockings about—you have to skip around in this narrative; Ruth skips around, you know—she annexed an ambitious young picture director. Naturally he fell in love with her. At once. Stands now on the brink of self-destruction. Well"—he paused for breath—"he decided that the old Word house would be ideal for certain interior scenes in a new film which is to be called"—Bert grinned engagingly—"'Her Naked Soul.' . . . Frank, if you could hear that child chatter about love and marriage and divorce and—O, my God!"

"You said all that before." I was impatient. "The world has changed. Admitted. Now do get on."

"Well, the director made her up and put her into some of the scenes in 'Her Naked Soul.' Evenings he took her out in his car. Now he proposes marriage—just as soon as he can get his divorce."

"O!" was all I could say to this. At the moment. Then I went on with, "And this, I suppose, is what precipitated the crisis."

"Yes. She threw it, like a well timed brick, into the orderly domestic circle of the guardian friends. And for the life of her she can't see why they're making such a fuss about it. The thing that bothers her is that she doesn't know how to tell the somewhat more eligible youth that she really thought she loved before she met Ruthven Mainwaring."

"Ruthven being the picture director."

"Yes. She wants me to break it to the more eligible one. He works in a bank. He's been saving for their home. O, there's another man that's getting a divorce for her, but she knows he's stringing her. It was at this point that she wept on the tablecloth." Bert's smile was slightly acid now. "And she made an extraordinary confession, Frank. It was because I was of the intellectual type—that's how she put it—that she felt she could. It seems that her own emotional intensity frightens her. She falls in love with a man to the point of utter desperation. It's terrible. Then she turns quite as violently to some one else."

"Suppose," I suggested, "she were to fall

CONTENTS OF THIS SECTION

THE NEW PLATITUDE, an amazing tale of an ex-professor and a baby vamp.... .....By Samuel Merwin
APPLE SAUCE, a droll comedy of crookdom.....By Jack Lait
OVERLOOK HOUSE, a serial.....By Will Payne
THE TEENIE WEENIES.....By William Donahey

NEXT WEEK

The first installment of LARAMIE HOLDS THE RANGE, a new Blue Ribbon serial, by Frank H. Spearman, and MRS. CHILTON'S BURGLAR, a Blue Ribbon short story, by Elizabeth Jordan.

and
ns

on all
piano
have
net a
obtain
which
es for
ce re-
50 to
prices
ve on
s and
.

ment
may
ment,
aid in
nstall-
vances
taken

ON.....

d paper floor patterns of

.....

.....

.....

SIRED)



A Beautiful Skin with KIRK'S JAP ROSE SOAP

Golden Transparent

REAL beauty lies *in* the skin—not *on* it. To be beautiful the skin must be healthy—to be healthy it must be *clean*, the pores open, clear of all foreign matter and free to 'breathe.'

The prejudice some women have against *soap*, is one acquired from the use of *cheaply* made soaps, which *do* clog the pores with the undissolved particles of filler and artificial coloring matter.

But JAP ROSE Soap is another thing entirely. It contains no filler or artificial coloring matter of any kind, and *every atom* is cleansing, healing and absolutely soluble in any kind or temperature of water.

Its purity is paramount, and the gentle glow which some feel after using it, comes from the healing effect of the c. p. glycerine that keeps the skin soft, healthy and beautiful.

JAMES S. KIRK & COMPANY, CHICAGO, U. S. A.

Use JAP ROSE Soap
TODAY

For a Beautiful Complexion
And for the Hair and Bath

An Unusual Value at Two Cakes for Twenty-five Cents

Makers of

Kirk's Original Cocoa Hardwater Castile Soap
Kirk's Flake White Soap and
Kirk's American Family Washing Machine Soap Chips

out of love with Ruthven just after he's got the divorce."

"I spoke of that possibility. But this time, she says, it's the real thing. It was never like this before. And once again she put before me the proposal that I dispose of Fred for her. Fred's the M. E."

"M. E.? O, the More Eligible. And were you such a fool as to accept that delicate little commission?"

"Now, look here, Frank, it's easy enough for you to sit here, cold, in your study, and talk like that! But if you——"

"Then you have accepted it?"

He seemed not quite to hear this, or perhaps was sunk at the moment too deep in his problem. We sat thinking.

It did seem high time to bring the poor simp to his senses. Jolt him, even.

"Of course"—I tried to speak with dry humor—"you know how she would describe her conduct with you?"

"What do you mean by that?" He even flushed.

"She was vamping you. That's what the little girls call it when they charm men into helping them out of difficulties—vamping."

"Frank, you see here! Quit this kidding!" The flush remained. He was curiously serious. "Do you realize what this problem is? The girl is only a child, after all. She is an intense little thing. She really is. And God he knows she's in mortal peril."

The breathless quality of his voice sobered me, I will admit. I looked again at the photograph.

"My God!" I found myself crying. "Have you, Bert, the faintest realization of the gravity of this situation?"

Said he, earnestly, "That's exactly what I'm trying to impress on you."

"But she's only seventeen!"

"Yes."

"She knows more of life now than many a Victorian matron ever learned."

"True."

"The world has changed—slipped out from under our very feet."

"Exactly." He uttered this word rather dryly, then went on: "And here I am, with this primitive child as good as in my keeping."

"Did you out-and-out promise to ta'k to the M. E.?"

He dropped his head into his hands. His low groan I interpreted in the affirmative.

"What else did you say to her? What could you have said to her?"

He raised his noble head.

"Frank—here's the truth of it—the situation was so disturbing that I scolded her, exhorted her, begged her to give up adventurous impulses, at least for a few years, and go to school. I tried to point out a few healthy truths—O, I was blunt; you're likely to be that with her, I find—tried to get it into her head that you can't get anywhere on a program of undisciplined emotions. Since she doesn't take marriage seriously as a vocation—that's an outstanding fact—I urged her to submit her mind to a little rudimentary training. She spoke of going on the stage as one possibility. Well, I told her what little I have observed of the difficulties that confront the actor—of the grinding years of toil in stock companies and still harder years in small parts on the road—of the laboriously acquired technique of a Bernhardt, a Coquelin, a Mrs. Fiske, an Edwin Booth. I tried my darnedest to get it into her adorably pretty little head that you cannot, on this particular earth, get very much for nothing. That's what she needs, you see—sobering. I even spoke of myself—here I am, thirty-five years old, with twenty years of education and work tucked away and my first book not yet published."

He paused. Came around and gazed, over my shoulder, at the photograph. What a dainty little thing she was! Exquisite, really!

"It seemed to me, then, that my arguments were making some impression," he continued. "She had covered her face with her hands. Tears were falling. She seemed to be struggling with sobs. Even in the corner of that nearly empty restaurant I felt rather conspicuous. I think the waiters were standing in a wide semi-circle, a few tables away, taking us in . . . I remember saying, after an hour or so of that earnest talk, 'Oh, here, Child! There's no good in sitting here, handing you a lot of platitudes! . . . And what do you think her reply was? She just spread her fingers—all wet with tears—and peeped out through them, and said, 'Oh, go on! I love platitudes!' . . . Laugh away, you! All you want! I admit it's funny. But that doesn't alter the fact that here's a very lovely little girl, all temperament and impulse and absolutely without guidance—excepting what I can give her. The friends she's with are puritans; have no patience with her; are about to wash their hands of her—let her go to smash if she likes."

It was a sobering thought, that. Together we studied the photograph.

"You see," said Bert, "she's asked me point blank to stand by her. Says I steady her. After she's talked with me, things look different." He was back on the bed, his head again in his hands. "And I rather guess you've got to stand by me, Frank. I can never carry the responsibility of that child's tempestuous life all by myself."

"Of course," said I. "But what does that mean? What do you figure I can do?"

"Oh, help me think it out, for God's sake! She'll be bringing all her problems to me. Then I'll bring 'em to you. See? Two heads'll be better than one."

I filled and lighted my pipe. Bert smoked cigarettes, one on the end of another. We thought and thought.

"It sort of makes your heart ache?" said I.

"It makes you wonder what's to become of our American civilization," said he. "I'm afraid it's typical."

I found myself murmuring, "of course, if the potential mothers . . ."

"If it only led somewhere," said he. "But it can't work out into anything, not possibly. Without education, or technique, or experience of any sort . . ."

"Is there any money at all?" I asked.

"Hardly a cent."

"I was thinking . . . here we are, two old grouches without a serious care . . ."

"Potential fathers," he muttered; with, I fear, a tinge of mischief in his voice.

"We might chip in a little—send her somewhere to school."

He shook his head. "She wouldn't go. I'm afraid she's already out in the big current."

"Then just keep me informed, Bert."

"I'll do that."

"We'll talk it over from time to time. If we can keep her from going straight to smash, it'll be something."

We clasped hands on it.

On the second day following little Miss Ruth packed a suitcase, smuggled it out of the house of the distracted friends, and vanished. This in the late afternoon, apparently at about the time that Bert was in town having his talk with Fred, the M. E. Regarding this talk, Bert refused flatly, then and later, to report. I gathered that it was painful; in retrospect; particularly as none of the elaborate reasons she had given him explained her disappearance.

Certainly the half-divorced picture director could throw no light. She had already found time to inform him that Herbert Word (Dear old thing!) was her closest friend and counselor—and so to Bert he came. He proved to be large, close-lipped, wearing marvelous clothes, and with the manner of one who conceals, with some effort, an inner magnificence of spirit. For him Ruth had left no word whatever. His only clew was a chance remark that she was having a test made in the studio of another picture concern. He had told her at once that these people were crooks; they would rob her at every turn; she should have nothing to do with them. She had actually ridden out with him to a roadhouse dinner the evening before her departure.

The year that followed sank, for me, into a sort of routine. For Bert, as the months passed, it appeared to grow difficult. It was noticeable that he failed to have Peterson make him a spring suit. And his usual whimsical enjoyment in buying a new and rather gay hat for Easter was not indulged. Instead of going up to one of the Lake resorts for the summer he stayed at the boarding house. And he said less and less about his own affairs. Oh, he kept up his tennis, and generally made a fair front of it; but to me it was evident that all was not going well. I naturally worried a little, particularly when I came to see that his spirits were really down.

Late of an afternoon in the following Autumn, I knocked at his door. It swung inward under my hand, and I beheld him, wrapped in a frayed old bathrobe, pale of countenance—really, rather gone—standing over his little round stove (Mrs. Putnam's furnace didn't reach to the third floor). He was just stuffing a double handful of paper into the roaring stove when I paused on the threshold. A heap of papers lay on a chair beside him. Leaves lay scattered on the floor about his feet.

I cried—"What on earth are you doing?"

"You may as well know," said he, after a moment, miserably. "Come in, and shut the door . . . I'm destroying every damn word I've ever written."

"What on earth!" I cried.

"Sit down," said he. "Sing a hymn if you like. God knows it's funereal enough." He stopped and peered at the blaze, through the opened stove door. "'Lead, Kindly Light' wouldn't be inappropriate."

I waited; watched the thing out. Then remarked—

"Hadn't you better tell me about it?"

"Just as soon." He lighted a cigarette. "Plain fact is, Frank—the jig's up."

"What jig?"

"All this. Writing essays." He smoked thoughtfully. Blew rings and watched them, one by one, float away. "To start at the beginning, I've been more of a fool than you dreamed. I had a little money—a few thousand—not income—capital. Oh, I know you thought it was income, but it wasn't. I gave myself three years, when I left the college job, to live it up. I figured that I ought to be able, in that time, to work up an income as a writer. Well—it's no go."

"That's nonsense!" said I. "Haven't I read a lot of it?"

"Oh, yes, Frank, I've got a decent endowment of brains. I have some sense of style . . ."

"It's more than that, Bert. You have the rarest of faculties—clarity. Also you have wit. Surely—"

He raised a calming hand. "Unfortunately for your argument, Old Thing, every reputable publisher in America agrees with me."

"But you've published some things, and—"

"In three years I've earned two hundred and sixteen dollars from the sale of manuscripts. In that time I've spent three hundred and twelve on paper, ink, and postage. I tell you, the jig's up."

"But Good Lord!" It was difficult to grasp the situation at such abrupt notice. "What are you going to do?"

"Don't know. Got to think that out within a week or two. I can last that long, with prudence."

"So far as money is concerned," I began—

"That's no good! Oh, I know you'd be generous, but we both know that wouldn't help at all. A man of my age can't borrow the money he lives on. I'd rather pound pavements or go into a mill. As a matter of fact, it might do me good, start me toward something."

"If you were a little younger . . ." I heard myself musing.

"Oh, by the way!" He looked about his writing table. "If I haven't burned it with the other truck. I meant to show it to you, but I've been so darn low it slipped my mind. Here it is."

And he handed me a deep blue envelope addressed in a faintly familiar hand. The enclosure read as follows:

"Dear Cousin Bert—

"There isn't anybody else for me to turn to. Oh, if you knew what I've been through it's awful the constant worry and strain. I wouldn't mind the hard work if it wassnt for that. I've started to write to you ever so manny times but something always came up. I've said oh if only he was here to tell me what to do and help me think you see theres never been anybodd else since I went away who could help me like you did. Oh uneasy does lie the head that wears the crown. I'm going to be in the old city next week and I think I'll run out and make you talk to me I get so blue and everything the lawyers say make it worse they aren't human do you think so.

"Yours with love as always—

Ruth—I'll always be just Ruth to you you know."

"What's it all about?" I asked.

He raised his shoulders. "Search me."

"But she assumes a certain knowledge of her life."

"Which I haven't got."

"This is actually the only word you've had from her since she went away?"

"Actually."

"That about the head that wears the crown and the lawyers, and she'll always be just Ruth to you—what on earth——"

"Put it in your pocket, Frank! Make anything you like out of it! Just at the moment. I've another life to straighten out, one much dearer to me than that of just little Ruth."

"Suppose she does come out. Her next week is our this week."

"I shall advise her to marry the iceman at once and have thirteen children."

"Meantime," said I, with, I believe, some spirit, "you're coming out and play with me. We'll run in town and have dinner. Perhaps we'll go to a show. I propose to restore your sense of humor if the thing can be done."

After a leisurely little dinner we wandered about town. At one of the huge motion picture palaces we were delayed by a curious crowd. Many flocked about the curb, where was a lemon-colored runabout with wire wheels built (as a glance at a hub-cap made plain) by the makers of the highest priced automobiles in the American Trade. The seats were upholstered in bright green leather. Instead of a windshield there were two ovals of glass set in frames of what appeared to be polished silver. The wheel base was, I think, the longest I ever saw.

Many others pressed in toward the little glass house of the ticket seller, a bored young person, who chewed gum as she deftly pressed the buttons of the vending machine. A lone special officer struggled valiantly to form the crowd into a queue. Overhead and on each side of the broad entrance huge placards announced that during this, the first run in any city, of the Super-Masterpiece Film Drama, "The Devil's Bride," featuring Sybil Sweetly," Miss Sweetly would appear in person at each performance and speak a few words of greeting to her millions of devoted friends. There was some further announcement of a Great Contest in which all girls under twenty who could qualify as natural blondes were eligible; the Contest to be decided by Miss Sweetly and her mother.

"This looks diverting," said I. "Let's take it in."

"But I never go to the movies," Bert replied.

"May as well make a beginning. We all come to it."

Accordingly, after a long struggle, we secured tickets and entered the spacious and luxurious tabernacle of (so to speak) art. Our seats were known as orchestra divans, with the accent, according to both ticket seller and usher, on the di. These proved to be enormously upholstered couches, at the sides. We rested our heads back on the soft plush, stretched our legs out comfortably and lighted cigarettes.

Bert was exhibiting the first signs of interest. Keenly he took in the amazing expanse of marble wall, the lofty dome of the ceiling, with its rich and by no means ugly decorations, the skillfully soft lighting, the immese architectural structure on the stage that inclosed the "symphony orchestra."

"'Evidently," Bert remarked, in a dry voice that failed to conceal a quickening of his delicately responsive nervous system, "the picture business is looking up."

I said nothing; quietly watched him.

The symphony orchestra played the overture to William Tell, with a spotlight on the poetically attired conductor and an accompaniment of dramatic lighting effects. The vast audience stormed their approval.

"Where have I been all these years?" murmured Bert, half to himself. "This is amazing. . . . Hm—Essays! A dead epech!"

"The curious fact is," I ventured then, "that you're in for a further little shock, I'm afraid. The film drammers in general are still almost hopelessly poor, I admit. Oh, you find spirited action and really stunning photography, but the stories are all ground out of a mill. Quantity production. Cheap themes, false characterizations, absurdly unreal climaxes. These picture people are mostly vulgarians with a knack, and they haven't yet more than begun to let the real story tellers in. But still there are signs of growth. There appear to be rebellious ones within the ranks. Take this Sybil Sweetly, for example. If you can overcome the repugnance her name naturally arouses, you'll find her interesting in some ways. She photographs amazingly well. She is dramatic in a rather new, humorous way. I saw her in a sticky sentimental romance this summer, and decided then that she has dramatic quality."

"But, this thing—what is it? 'The Devil's Bride.' Don't try to tell me we're to expect to find anything in a drammer with a title like that!"

"No. I grant you the story will be awful. The direction will almost certainly be lurid and false. The titles will turn your delicately literary stomach. They will certainly be ungrammatical. Words may even be misspelled here and there. And, of course, they will use 'lay' for 'lie,' 'less' for 'fewer'—all the loose new American tongue. But just try not to mind, Bert. Overlook it all, and watch little Sybil."

Bert grunted doubtfully. The review of the week, the soprano soloist (also with dramatic lighting), and the inevitable "scenic" passed swiftly. Then, at a stereopticon announcement of the Super-Masterpiece, a battery of spotlights were aimed down at the apron of the stage; footlights flared up; the poetic conductor effaced himself; the audience, craning forward, breathlessly waited; and finally a stout, fatherly man walked

[Continued on page seven.]

He plucked Danforth's coat as though there was no question of his taking charge of the enterprise, and when they had moved two or three feet he explained in the necessary high tones, "You sit down here and brace your hand against that; then give me the other hand."

His idea was to buckle Danforth's belt through his own at the back, making a long loop of it by which Danforth might support himself. As he had anticipated, it drifted across just below them and started its circuit again. At longer or shorter intervals they saw it.

From the station," Ted went on, "I left her downstairs while I went up with my bag. I was passing Edith's door and I heard something—a cry, you know; but it sounded choked. I opened the door. He had her by the throat, beating her. Of course, I started for the body. As he had anticipated, it drifted

Katey; that he was sure of it. He hadn't told her why he was sure, but only that it was so. Then they had tried together to recall that Thursday—to see if they could bring up some further connection with Hilton. And Peggy couldn't remember that

stepped over and lay down on the bed—bandaged and white and small, Peggy hovering uselessly over her, able to do nothing but kiss her hand.

After a little while Edith spoke to her: "You mustn't suppose I'm greatly grieved, Peg. I think it's a relief more than anything else. . . . I asked the judge to give him another chance. You heard me in there. I'm very glad I did that now. He'd gone wrong in business—stolen some of the judge's bonds. But I think, Peggy—I think he never could have gone straight again, so it's more of a relief than anything else. . . .

"I wanted, my dear, to ask that of the judge and get him another chance if I could—and so pay it all up. . . . But I should never have lived with him again. He beat me today, and choked me."

Peggy could not utter a cry; her eyes were quite dry; it seemed to drown her. She sank down on her knees beside her, clutching one of Edith's hands between her own.

"He was drunk," Edith explained quietly; "and crazy with fear over what I was going to do. He'd set out to blackmail the judge—Judge Crane will tell you all about that—only the judge doesn't know he beat me. Not telling him that was part of paying it all up, you see. I think he never could have gone straight again—decayed, Peggy."

Peggy could say nothing—but just clutch Edith's hand, while her heart cracked with pity.

"I want to talk to you by and by, Peg," Edith went on after a moment. "I want to talk to Ted, too—especially to Ted. I love him, too. But I want to talk to him. He's been lazy and aimless and self-indulgent. I know he's only a boy. But it's time he stopped now. He must stop now—before he marries you. . . . You see, Peggy, when I married Lester it was fairly like you're marrying Ted. You see what a smash it came to. I know Ted's good, but I want to talk to him. And you, Peggy—it's your job, too; the woman as well as the man. It isn't just a wedding and a honeymoon and a pretty story that ends with that. You've got a long road to go."

The tears came to Peggy's eyes then. In humble reverence she bowed her head to the breast of the woman who had gone the long road steadfastly and paid it all up.

After a little Edith said, "Judge Crane will have something to tell you—about Katey."

[To be concluded.]

(Copyright, 1921: By Will Payne.)

THE NEW PLATITUDE

Continued from page two

on leading by the hand a pretty little thing in a trim frock. The vast auditorium rocked with applause.

"My God!" said Bert. "It's Ruth!"

And he reached for his hat and coat.

"Where are you going?" I whispered (for the little thing was speaking, in a small, clear voice, of her art and her serious purpose in life, stretching out pretty little hands to her dear, dear friends).

"If we watch by that car she'll be coming out pretty soon."

And he went darting up the long side aisle, extraordinary slim and small; rather appealing, even, with that finely moulded head, that was full now of the one idea.

We waited—two old things—something more than half an hour by the lemon and green car with the glass ovals in front. Bert was all live interest now. He hummed softly to himself, an absent little trick of his that I have at times found annoying. I felt distinctly foolish.

Ruth was out-and-out bewitching. She had an air of shrewdly quiet self-possession that Bert said later was new to him. To the colorless woman at her heels she remarked:

"Just wait for me at the hotel, Mother."

Then she bundled us into the car; herself took the wheel; and with the cut-out wide open we went roaring up the street. At the staring policeman she merely smiled sweetly.

I heard Bert ask where she picked up the mother. Her reply, uttered very sweetly, was:

"Oh, you have to have 'em."

To me she said over her shoulder (I was clinging to my hat within the little seat behind):

"You don't mind being run off with, do you? I've just got to have a good talk with Cousin Bert."

"I can't tell you what a terrible trouble I've been going through." Thus Sybil Sweetly, over the ice cream and coffee, dimpled elbows on table, the large eyes mournfully lovely behind the long lashes. "Sometimes I cry all night. And the lawyers are so horrid. They get me bewildered. And then"—this earnestly, with a simple sincerity that I found deeply moving—"they're not fair. They're not just.

"The trouble? Why, you see, these Inter-Stellar tied me up on a five-year contract last spring. I didn't know a thing about the business. I was absolutely at their mercy. Really, I wasn't more than a child, you know. There wasn't a friend by to tell me what the business really was. How could I know? . . . And they said they were going to put across my youth and girlish innocence—make me the Maude Adams of the screen. Of course, the money seemed a lot then. I was so inexperienced! And now, right in the face of all the fine things they said—oh, they said 'em!—they turn square around and make me do a horrid, vulgar picture like this 'The Devil's Bride.' And when I kicked they just got out the contract and tried to prove that I was completely tied, had to do everything just as they said. They even had the audacity to say it should be a matter of honor with me—those crooks!"

Bert and I were both moved. Though he did begin in a murmuring voice, uncertainly—"Of course, a contract . . ." But that, the slightly corrective note she sensitively felt in his voice, brought tears into the lovely eyes. I, too, must have shown my indignation in my face; for his voice died out into silence.

"I've got a new lawyer—just today," she went on. "He's going to fix it up for me."

"But how?" Bert contrived to put in, evading my glance.

"Break the contract. He says the Inter-Stellar hasn't a leg to stand on. Any court, he says, would interrupt the contract in the light of the common understanding between us when we signed it. You see, he understands. He's got sympathy. Those other lawyers were beasts. And, besides, God knows I'm not making a cent. Their whole plan was to let me get famous and then rob me. They're robbing me now. Why, would you believe it! Mary Marlebone told me herself that they—these same Inter-Stellar people—agreed this summer to pay her two million in three years."

"Two million—doll rs?" It was Bert's voice, very weak. And what small instinct for logic had clung on within my curiously weakened intellect fell away then; disappeared. I could only hang, doglike, on those lovely curving lashes and the exquisite tint of the cheek beneath them.

"Of course! And what do you suppose they're paying me? Two thousand a week. Think of it! Just a mean little two thousand a week! And they won't guarantee me more than thirty weeks of work in any one year! Why . . ."

Bert lunched with her next day; spent the afternoon. Apparently she drove him forty or fifty miles out to a charming restaurant by a lake. He was sheepishly exhilarated. I had to lend him twenty-five dollars; for the luncheon had strapped him.

We spent the evening walking along the beach of our own great lake, and sitting on lonely breakwaters; talking and talking.

"She's told me things," Bert explained, "that she couldn't very well talk about before you. I tell you, Frank, it's the most dramatic story I ever heard. The child is living in the—the vortex of a maelstrom."

"Financially?"

"No, emotionally. You've no conception. You see, her life is really all public. Everybody knows her. Nearly everybody—every man—falls in love with her. And the tact she has to use—the sheer skill in managing men!"

"You'd better watch out," said I.

"Oh, Heavens! It's not obscure little pikers like us. No fear! It's wealthy brokers and presidents of our greatest corporations and eminent lawyers. Authors, too—all sorts."

"What's become of Ruthven Mainwaring?" I asked, dryly, I fear.

For a moment Bert seemed nonplussed.

"We—we didn't speak of him," he replied then. "As a matter of fact, Frank, she seems to have outgrown her environment of last year. It takes your breath away."

"It certainly does that," said I.

"And the power a child like that wields. . . . Frank, I never imagined such things could be! And she's so simple and sweet, with it all! Why, do you know, she asked me today—think of it, asked my permission to get the Inter-Stellar people to employ me writing the titles for her next picture. She says I have the perfect mind for titles. And they'd pay—oh, a hundred or more a week just—for a tryout. But she won't let me tie up with them on any long contract. She seems to have an idea that she'll be using me later in some other way."

I laid a friendly hand on his shoulder.

"Bert," I said; "you'd better do it. At the very least it would be amusing. It might even turn out to be stimulating. But there's one word of advice I've got to give you—don't—for God's sake, don't let yourself fall in love with her!"

"Oh, no, I—you don't understand what a——"

"Listen! You're not a boy. You're thirty-five years old. You're intelligent and well trained. You've got everything in the world—except money. A little of that right now might easily prove the making of you. Put you in the position to use your really fine mental equipment. But it all depends on keeping your head—and your feet."

"You needn't worry, Frank. I'll admit it's exciting. This sudden glimpse of such a glittering new world does stir the blood. But so far as losing my head over Ruth is concerned—well, I'm pretty deep in her confidence, and, of course, I can't tell you much, but I'll tell you this. There are two men. At the moment she's wavering between them. She realizes that this is her emotional crisis. She sees clearly that before the year's out she'll marry one or the other One is the lawyer that put through the reorganization of Computed Copper; the other is—oh, well, I may as well name him—William P. Dabney.

I held my breath. For it was William P. Dabney who cornered May wheat in 1911. He had houses on the Lake Shore drive, on Fifth avenue, and at Newport, and owned the largest private steam yacht in the world.

"I suppose," I ventured, "she quits work when she marries. Where'll you be then?"

"She'll never quit work," said he, confidently. "It's her life."

In this one particular Bert guessed right. She didn't quit her work. But within a little less than two months' time she married James Morton, a wealthy cotton merchant from New Orleans. With his money, and entirely surrounded by lawyers, she broke her contract, established Sybil Sweetly Highart Pictures Incorporated, and sent for Bert.

He borrowed from me the money that took him out to the coast; and returned it within a month.

One morning in the following spring there came a knock at my door.

The caller was Bert—smiling, amazingly well dressed, on the best terms with the world.

"Well," he remarked, seated as of old on the bed, and lighting a cigarette, "how's it going with the Old Thing?"

"Great!" said I, gloomily. I felt his keen eyes taking me in, and added, defensively—"They've sold three editions of my book."

"Hm!" said he, musing. "Three editions! Fair-sized ones?"

"Yes,"—my spirits were sinking—"pretty fair. I'll make upwards of three thousand dollars this year, one way and another."

Of course I shouldn't have said that. It was childish, absurd. But he had caught me off my guard.

"I've come after you," he remarked, after a long pause, thoughtfully considering the smoke from his cigarette.

"After me? . . ."

"Yes. I'm going to make you write scenarios."

I felt my head wobbling in a negative shake.

He sprang up—how crisply alert he was in body and brain—and paced my narrow rug.

"Here's the situation, Frank! You're grubbing along, trying to live through an art. You can't do it. The only possible chance you stand, as you're going, is that some particularly bad thing of yours will make an accidental hit. Then you'd have a little money and could strike decent terms with yourself. It really can't be done, you know. Book successes are almost all accidental. You don't realize it, but what you're trying to do is to overcome single-handed a country-wide lack of organization in the book business. The readers are there—millions of 'em. But the publishers haven't faced and grasped the problem of reaching them. Not in a large way. Now, in the picture business, we reach 'em—the whole bunch."

He lit a fresh cigarette; talked on with a nervous brightness of manner that increased my depression.

"You're simply beating your head against a stone wall. You can't win. Roulette would be safer and quicker; better, because it wouldn't wear you out so. Surely you're old enough to know that there's nothing in waste effort. Your best years, too!

"Take my case, now. I'll be putting away about eighty thousand this year, after paying my income tax. More next year. Then I'm going to retire. If you'll come in with us now, I'll guarantee that you'll be able to retire with me. What say? Oh, you won't be a millionaire, but there'll be enough to give you a nice little yearly income. Then, a year from next January, if we feel like it at the time, we'll step quietly out, go to Italy, and write as we want to write. I can't bear to see you wasting your life . . . Of course, it's no good my going on handing you platitudes——"

"Go ahead, said I, acidly. "I love platitudes."

"——but I'm convinced that there's only one course for reasonably clever fellows like you and me. Hitch your wagon to a movie star."

And so I went into the picture business. I must admit that Ruth—or Sybil, as I have learned to call her—busy though she is, has been more than kind in all her dealings with me. And it is always possible, during those moments when the irony of it bites into my soul, to escape in pleasant day dreams of the Italy that lies surely ahead.

(Copyright: 1921: By Samuel Merwin.)

APPLE SAUCE

Continued from page three

5,000 smackers. I call that dealin' off the top o' the pack for fair."

"O, well," said May. "In the first place I never crossed a partner in my life. For another thing, you've all been pretty blue since Midge and me were stuck up, and I always felt I was part to blame.

"Now, good-by."

"What do you mean, good-by?" said Thumby.

"I'm going—I'm through—out. You've all done me the honor at one time or another to make a play for me. The single ones amongst you have all proposed to me. The married ones have been kind enough to offer to blow their wives for me. I'll say I've been royally treated by this mob, and I'd be a low down heel if I pulled a holdout on you.

"But I'm through with grifting—forever. I've met a man, a mechanic, who tells me he earns good wages. He's thrifty. He told me he was saving to go into a business where there's good kale—the oil business. This morning he phoned me that he had $6,000 worth of stock in a small outfit in Oklahoma and he was going out there to look around and try to run it into a bank roll. And I'm going to marry him in the morning and go west with him. His name is Mulloy—Ballard Mulloy—and he doesn't know I ever sprung a crooked trick. So I have to beat it.

"I'll take my grand—never mind the share in the junk on the table. Now good-by and good luck."

And she turned, smiled sweetly, then sadly, and departed.

"Ain't that a shame?" said Thumby, who was the first to find his breath.

"No," said Midge, with a tragic trill in his throat. "In a town like this, rotten with guns an' yeggs an' dips an' sharpshooters an' porch climbers an' bottom dealers, it's a blessin' that a decent, upright gal like Milwaukee May gets a break to hook up with a hard workin', honest man. She'll make him a good wife, May will. I hope he never finds out she was on the bend, becuz' she's the squarest dame what ever lifted a dollar. Whoever this here Mulloy is, I'll say he's winner on the turn. Let's dish up the apple sauce."

(Copyright: 1921: By Jack Lait.)

out of love with Ruthven just after he's got the divorce."

"I spoke of that possibility. But this time, she says, it's the real thing. It was never like this before. And once again she put before, me the proposal that I dispose of Fred for her. Fred's the M. E."

"M. E.? O, the M— Eligible. And —e such cool as accept that

have no patience with her; are about to wash their hands of her—let her go to smash if she likes."

It was a sobering thought, that. Together we studied the photograph.

"You see," said Bert, "she's asked me point blank to stand by her. Says I steady her. After she's talked with me, things detern." He was back on the bed,

"Sit down," said he. "Sing a hymn if you like. God knows it's funeral enough." He stopped and peered at the blaze, through the opened stove door. "Lead, Kindly Light' wouldn't be inappropriate."

I waited; watched the thing out. Then remarked—

"Hadn't you better tell me about it?"

"Just as soon." He lighted a cigarette, crowd. Many flocked about the curb, where was a lemon-colored runabout with wire wheels built (as a glance at a hub-cap made plain) by the makers of the highest priced automobiles in the American Trade. The seats were upholstered in bright green leather. Instead of a windshield there were two ovals of glass set in frames of what appeared to be polished silver. The wheel base was, I think,

APPLE SAUCE by Jack Lait

A Chapter in the Heart Affairs of Milwaukee May Busby, Pickpocket

THERE is an old story, one of those "bright sayings of children" things, which sets out that when little Ferdinand was asked by what arithmetical process four apples could be divided among five people, he answered, "Make apple sauce."

That bewhiskered "gag" has been adopted by actors, gamblers, and thieves—and let us hope that only in their adoption of this have they anything in common.

Among crooks "apple sauce" means a pooling of loot and a division of the proceeds, and the one chosen to dispose of the stock and to distribute dividends on the net takings, transmuted into specie, is "the cook."

It so chanced that a band of pickpockets, having "worked" a massmeeting assembled to ascertain ways and means to curb crime in the community, came by their various routes unto the business office of the "dip" corporation, the home of "Thumby" Hassom, and divulged from their own pockets the watches, stickpins, lavallieres, and miscellaneous gimcracks they had acquired with fingers and nippers at the law and order rally.

Present, in addition to Thumby, were "Riot Call" Smathers, "Alibi" Bates, "Midge" Wann, "Oilcan" Randle, and "Milwaukee May" Busby. May was the darling of the lot, as nifty with her dimples as she was with her digits, slender as she was slick, winsome as she was wicked, elusive as she was acquisitive. Not a "gun" in the lot whose fingers did not itch to pilfer from her heart the treasure of love so safely hidden there—hidden, as far as any of them knew, always.

Milwaukee May, "teamed" with Bates (good pickpockets always work in pairs, and often in larger companies for most efficient results), had held up her end. She turned in a man's share of the plunder and she was to receive a man's share of the turnover. She could have had any man's share in that room besides her own, too.

Wann, called "Midge" because of his pint size proportions, was the "cook" of the "outfit." He looked innocent and virtuous. Although he dealt largely with professional "fences," still these points were assets, for it was he to whom the "stuff" could be most directly traced, and if a showdown in court should be forced, unlikely but possible, Wann could make the cleanest showing of the lot on form and record. He had never been convicted, a distinction he shared only with May in that gang.

Thumby, as the acknowledged leader, inventoried the gross receipts, which piled up a glittering and promising heap on his dining table.

"If we can't drag down a couple o' grand ($2,000) for this mess o' junk, the price o' stones an' metal has flopped," he announced.

"A couple o' grand?" echoed Randall, the "Oilcan," so-called because he was stingy, not because he was smooth. "Say, the lead in that bum fob the Riot Call hauled in is worth eleven bucks a pound alone."

Smathers blew cigaret smoke at the Oilcan in contemptuous retort—well he knew why Randall was "riding" him. May had said "Hello" somewhat more heartily to the Oilcan than she had to the Riot Call that evening, and the finest shades of her voice, eyes, and general approach were weighed and assayed in that "mob."

"Don't scrap, boys," said May. And they turned their backs on one another at her command.

Midge had a car. He was a bachelor with no bad habits. He followed his profession industriously and had laid up a comfortable nest egg against sickness, a "fall" (arrest), accident, matrimony, or other disaster. The loot was crammed into a suitcase and he put on his gloves and started for the door, walking backward and looking significantly at May. She gave him no "tumble."

"Can I drive you home—drop you off, May?" he ventured.

"Sure," said she.



"There's five dozen century government coupons in that deck. I took a bird in a hotel on the main stem."

And, while the others glowered, she accompanied Midge out and down and seated herself beside him in the roadster, with the precious suitcase between them. The way led through a park, and it was now well past midnight.

"May," said Midge, as they whirred along, "I've taken you home like this before."

"You bet you have," said she. "You're a good kid and I like you."

"Is that all?" he asked, pleadingly. "You only like me?"

"O, I like you a whole lot."

"You couldn't stretch that whole lot o' liking into a little love, could you, May?"

"I'll be on the level with you, Midge—no, I couldn't. I'm for you and you're a pal. But I got some weird ideas about this love racket. I want to hook up with some square shooter some day and marry and kick all this behind me to stay."

"May," said he, "if that's all that's eatin' you, I'll chuck the grift right now and go straight as a rummy—for you."

"No, Midge. You only think so. This is pretty soft dough. Your bit out of tonight ought to run around three, four hundred dollars. You couldn't make that in any honest game—nobody could except a plumber or a grocer."

"But I'll take less—for you. I got a few berries salted. I can go into business—I can open up a garage."

"See? There you go. I told you you couldn't go honest. You've got the instincts of a gun in you, Midge."

"Aw, now—all kiddin' out o' the window. I'll pass up the work and we'll move to some small burg, you an' me, an' I'll go in some reg'lar line an' you an' me'll settle down an'——"

"Not a chance, Midge. A woman might. But I never knew a man yet that did or could. Especially in your specialty. It's too easy—there's no tools to throw away. You're an artist. You mean to tell me you could walk through a crowd if you knew there was a sap in there with a wad in his sucker kick and not go fish-hooking after it?"

"Why—I'd try."

"See? You're weakening already. No, Midge—my children are going to have at least one honest parent. The world is full of crooks and——"

Out of the bushes sprang two black forms. In one leap they were on the running board, and an automatic, muzzle end, was against the head of Midge.

"If you whisper, we'll croak you," said a voice.

And the other man reached forward and seized the suitcase, then snatched Milwaukee May's golden purse from her lap and tore Midge's watch from his pocket and his diamond stud from his cravat, and in an instant the two had leaped from the board and escaped into the shrubbery. Neither Midge nor May was armed. It was hopeless. A police alarm would have been fatal if not futile, for if the men were captured and the property recovered there would be inquiries that could not be diplomatically answered less than an hour after a dozen complaints must have poured into police headquarters about the wholesale "clean-up" at the meeting.

There was nothing to be done.

"I suppose the gang is still at Thumby's," said Midge. "We better go back and give 'em the bad news."

Midge and May drew a groaning reception when they burst in with the tidings. Their story was not questioned. But a hundred recriminations poured in on Midge, the more so since it was known that he had driven far out of his path and through the lonely park only to take May home. But it was spilled milk, curdling and ruining the apple sauce. And May called a taxi and went home alone.

The two highwaymen, "Rod" Hull and "Moose Jaw" Jarnigan, ran to the road beyond the intervening meadow in the park, where they had their own car, and drove rapidly home. There they opened the suitcase, and to their joy and amazement saw the miscellany of jewels and other convertible knick-knacks. It was a haul indeed. They could not explain it. But they could appreciate it. And they went to bed rejoicing, having secreted the suitcase and its fortune in a china closet.

An hour after they had started snoring in high a window of their apartment was cautiously opened and three men stealthily entered through it. Confidentially, they were "Lucky" Le Mar, "French Bull" Harkness, and "Flinty" Farr. On rubber creepers they negotiated every corner of the flat and gathered up two watches, all the money in Hull's and Jarnigan's pickets, a couple of black magazine revolvers, and other property too cumbersome to be carried without a container of some sort. Le Mar quietly opened the china closet.

"Here's a keister," he breathed. (A keister is a suitcase.)

He seized the case and the three pussyfooted out and into their auto. Le Mar opened the stolen receptacle, and even in the darkness the men saw that it contained valuables. They went to Farr's home and gloated over their freak pickup. Harkness was elected to apple sauce the lot. That afternoon he took it to Levinsky, the gold man, and was told to come back next day and receive what it would bring—somewhere around $2,500, Levinsky surmised—of which he would retain 50 per cent, the standard fee.

Levinsky had a fine story to tell Farr when he came for the money. With violent gesticulations he pointed at his big safe, warped and torn.

"Some dirty crook broke in here," he yammered, "and blew the guts out of my beautiful safe and got away with all your trash and some good stuff I had in there. Look at that box, I ask you?"

There was no questioning it—the safe had been nitroglycerined. But whether it had been an "inside job" with Levinsky's connivance none could tell. It was compromised—the fence gave the burglar trio a few hundred dollars and they protested but were satisfied.

Levinsky had not put one over on the worthies who had trusted him. A lone safecracker, "Bally" Mulloy, had invaded his throne room out of business hours and had ruthlessly wrecked the shiny safe and extracted therefrom not only the valuables which the pickpockets had gathered, plus Midge's stud and watch, plus the contents of May's handbag and that bejeweled creation of mesh itself, plus the watches and other fluid properties of Hull and Jarnigan, plus a store of uncut baubles and misappropriated precious metal which Levinsky had undertaken to dispose of for some other guns, but several hundred dollars in currency besides.

It was quite the biggest and finest take in the checkered and vicissitudinous years of Mulloy's practice, and when he had apple sauced the merchandise and added its price to the money in hand he was rich—the evening's pastime had yielded $6,100. Mulloy had for weeks been itching to get in on a "piece" of an oil well in Oklahoma, of which he had heard intoxicating reports. Crooks as a rule do little business by check, preferring the raw money. So, with $6,000 in $100 bills, he went to the office of Tarrant, Willfolk & Hymer, curb brokers, and turned over the money for shares in the oil company.

Tarrant, the senior partner, had a suspicion of Mulloy's trade. He saw the yeggman's eyes follow him cageyly as he locked the money into his safe. It was after banking hours. As a last thought, before he left for his home that evening, he took out the money and placed it in his inner vest pocket. That night the safe was blown, but nothing of negotiable nature was found. Meanwhile Tarrant walked briskly to the hotel where he lived, to place the money for safekeeping in the hotel vaults until morning, when he planned to deposit it, smiling at the thought of the worthless stock he had sold the safeblower.

Tarrant pushed his way through the teeming lobby, hesitating only to mumble an apology when he bumped squarely into an attractive looking girl. She amiably assured him there was no offense.

He came to the cashier and asked for a vault envelope, reaching at the same moment for his money. He blanched. The two top buttons of his waistcoat were open and the pocket had been stripped of its thousands—to the last banknote. There was a hue and cry and a great to do. The house officer summoned the public police and Tarrant told his story forty times over. Humph. It was simple enough—that girl, the one he had bumped, could he identify her? He had a faint recollection of her features. He could not find her photograph in the rogues' gallery. The police promised to "keep after it." As far as any one can say, the police are after it yet.

But that evening, as Thumby Hassom's pickpocket gang gathered at his home to pour the individual gleanings into the common pool, Milwaukee May entered, looked at the few measly watches and trinkets on the board, and said:

"Here's some apple sauce, boys."

With that she took from the pocket lost in the folds of her smart accordion plaited skirt sixty stiff $100 bills.

"There's five dozen century government coupons in that deck," she said. "I took a bird in a hotel on the main stem."

The others leaped forward and banqueted their eyes on the money. Then they fell back and gazed admiringly at Milwaukee May, at whom they had always gazed admiringly.

"Men," said Thumby, "this is the finest, squarest hunk of up an' up divvyin' with pals that ever I come acrost in over twenty years o' metropolitan activities. Here's a jane workin' solitaire, nobody even to 'stall' for her, an' she not only puts in this here masterpiece o' boostin', but she comes up like a man an' she tosses six grand in the jackpot when not a one of us knew she had a jitney on her. She's nickin' herself for

[Continued on page seven.]

He plucked Danforth's coat as though there was no question of his taking charge of the enterprise, and when they had moved two or three feet he explained in the necessary high tones, "You sit down here and brace your hand against that; then give me the other hand."

Danforth comprehended what he meant and obeyed, in an odd sort of suspense, as though he had nothing to do but obey. He seated his heavy body in a little depression in the rim of the pot where he could brace his left hand against a higher ledge, his legs hanging over the rim. When the water beneath them subsided a little, following the in-rush of a wave, Ted lowered himself over the rim until his feet rested on the wet and jagged rock below. Then with his left hand he clasped Danforth's right, bracing himself as well as he could against the next inrushing wave. It drenched him to his knees, but he managed to keep his footing.

Thus they waited for the pilgrim. It would be Ted's task to lean out, stoop, and seize the body while Danforth held him. A strange situation, truly—considering all the circumstances. That thought drifted into Danforth's mind.

The pilgrim rolled into view, showing them its back; but too far off. The water boiled over it again. Then, stooping and straining his eyes, Ted indistinctly made out a darker patch beneath a veil of water. His hand gripped Danforth's with all its strength. Leaning out, stooping further, he made a grab. An incoming wave washed him from his slippery foothold and he was down in the water, with only the grip of Danforth's hand. But the water laid hold of him, pulling fiercely. At best all the strength of two muscular hands and arm were needed. With the other hand Ted grabbed Danforth's foot, and so held on while another wave ran over him. Then, as the water subsided, Danforth pulling and pulling himself, he regained his footing and climbed up on the rock rim beside his companion, drenched even to his hair. He got his breath, looked at Danforth, and laughed, wiping the water off his wet face with an arm as wet.

"Sort of nasty!" he shouted, meaning the grip of the pot. After a moment he added, "Guess we'll have to call Louis." Both of them, on the way to the pot, had noticed the gardener working at some shrubbery.

But neither of them made a move to call Louis. Danforth was not making a move in any respect, but was oddly cut off from moving as though his will had been insulated. There was a certain half formulated speculation in his mind, however, to this effect: What was the difference between throwing a man into the pot and just letting go of a man who was already in the pot? The latter expedient was, of course, incomparably the simpler and safer. That half-formulated speculation went on in his mind, without an answer. . . . Only when a man risked his life on an errand of mercy and voluntarily trusted himself to the grip of Danforth's hand and that man was down in the water fighting for his life, why Danforth's hand simply wouldn't let go. On the contrary, he had clung and pulled with all his might. Such were the facts that had happened, and for which he had no particular explanation.

Ted, drenched and beginning to shiver in the wind, was frowning at the pot. "If I could only use both my hands," he shouted to Danforth. Then an idea struck him. "Let's see your belt," he bellowed.

Danforth, the same passive instrument as before, took off his belt. Ted examined it a moment and said, "Sure, that will hold me! My belt's strong, too."

He and Danforth had both assumed that the man in the pot was dead. The complete inertness of the immersed body had seemed to proclaim that, and Ted knew that at this state of the water a body might have drifted there for two hours or more. So he hadn't thought of saving a life. He was moved, however, by a common human pity. Some unfortunate—perhaps a tourist—had ventured too close, made a misstep, and lost his life. That indefinitely connoted other people, such as a wife and children, for whom the misstep would be poignant. Ted could claim the sanction of pity; yet if he had been brought to judgment and asked why he persisted in trying again instead of summoning Louis, and if he had carefully searched in his mind for an answer, he would have had to confess that it was mostly a sporting instinct. He had undertaken a difficult thing and he didn't like to give up; he hated having the pot beat him. Spatting his legs and arms to keep the blood going, he watched for further appearance of the body. As he had anticipated, it drifted across just below them and started its circuit again. At longer or shorter intervals they saw it.

His idea was to buckle Danforth's belt through his own at the back, making a long loop of it, by which Danforth could hold him while he had both hands free. Danforth understood that and waited passively. By that plan once more Ted would be stooping and leaning out over the pot with only Danforth's grasp to sustain him, and this time Ted wouldn't be clasping his hand. If his fingers should relax a bit Ted would be down in the pot. Danforth waited passively.

But as they waited for that deliberate pilgrimage to bring the object beneath them, a new idea struck Ted. He called out, "Maybe we can bring him to! I'll call Louis!"

At once he sprang to his feet. Mechanically Danforth looked around. So at practically the same time both of them saw, sticking over the edge of the crevice by which one gained the pot, a pair of sloping shoulders clad in light yellow plaid, a long neck, a long head with a cap pulled down on it, a loose mouth, and a pair of pale eyes, one of which had a cast in it, giving a wall eyed effect.

After all, upon seeing Ted Pennell make off toward the coffee pot and Danforth Crane go in the same direction, Citizen Samuel Thorp's curiosity had overcome his nervousness in respect to Danforth and he had followed.

In a flash Danforth understood that the fool had been watching them, and that if he had let go of Ted's hand the fool would have been a witness to it. . . . Truly, the devil's own coffee pot; yet the devil didn't have it all to himself. When a man's hand clung to his for life or death some way he couldn't let go; but had to grip and pull with all his might.

While this was flashing in his mind Ted was bawling to Sam Thorp, "Go tell Louis to come here! Tell him to hurry!"

Citizen Thorp was rather glad to get himself away so easily. Turning back to Danforth, Ted explained in a shout:

"Better have Louis. That idiot Thorp is no good."

When Louis, in obedience to this summons—and still followed at a discreet distance by Samuel Thorp—stepped down through the crevice to the edge of the pot, he saw Danforth seated, holding a leather loop, and Ted Pennell on the slippery rock below pulling a man's body out of the water. The body was hard to handle and Louis hastened to help. Two days before he himself might have pushed Ted Pennell into the pot; but since then he had heard something—which he was necessarily keeping strictly to himself—that quite altered his feeling. He now lent a hand heartily. With Ted's precarious footing, handling that heavy, inert object was not easy. The three of them finally got it up over the rim and stretched out on its face. As Ted climbed up, Louis turned the body over and they saw that it was Lester Hilton.

Ted and Danforth looked at each other a moment, and there was an odd kind of loathness in Ted's voice as he said:

"Well—we'll see if we can bring him to."

He knew the "first aid" rules and they set to work—lifting the limp body by the middle to expel the water, stripping off the wet coat, chafing the limbs, working the arms. For perhaps twenty minutes they worked diligently, with hardly a word except a brief direction from Ted. Then Ted ceased and said, definitely, "It's no use," and stood up. For a moment he looked down at the white and handsome face, quite unbruised from the pilgrimage among the rocks. Then for an instant he and Danforth looked at each other. Some way Danforth was plagued by the idea of another body which might have been lying there.

"We may as well leave Louis here with him," said Ted. "Somebody's got to tell Edith."

In that passivity—that odd blankness of mind—which had come upon him of late, Danforth accepted this without comment; only motioning toward his belt, which still dangled at Ted's back; then unbuckling it and putting it around his own waist as he and Ted started away. Ted also seemed to have nothing to say. They tramped toward the house. After they had been tramping two or three minutes, Ted looked around at Danforth to say, in grave confidence:

"He killed Katey. I knew it as soon as you told me she'd been choked and beaten. He beat Edith today and choked her. I caught him at it." Now that Hilton was dead it seemed to him—without reasoning about it—right enough to say that, although he would not have said it before.

"When Peggy and I drove up to the house from the station," Ted went on, "I left her downstairs while I went up with my bag. I was passing Edith's door and I heard something—a cry, you know; but it sounded choked. I opened the door. He had her by the throat, beating her. Of course, I started for him; but he ran out through the dressing room to the next bedroom and got away. She fell as soon as he let go of her. I picked her up. That's how I got my coat bloody. She told me not to say anything, and lock the door. . . . Naturally she didn't want anybody to see her. I wouldn't have said anything, only he's dead."

Danforth had nothing to say to that.

"And then," Ted added, "as soon as the judge told me Katey had been choked and beaten, I knew he did it. There wouldn't be more than one white man in the same neighborhood who would beat and choke a woman."

That reasoning sounded hardly conclusive to Danforth, but he had to acknowledge that a young man who reasoned in that manner—supposing him to be sincere about it—could not be altogether depraved. He felt stupid. Only an hour ago his mind had held a perfectly clear, firm pattern of this affair, but now the pattern seemed to grow confused. He heard himself saying, dully enough, "Hilton was drunk today."

Ted glanced around at him and commented, "He must have been. . . . Probably he came down here and jumped in."

"Likely," Danforth replied.

"That Sam Thorp—up there on the road, you know—told me he saw a man come down here to the pot an hour and a half ago or so, and the man hadn't come away. He's a fool, you know. So I went to look it up; but I had no idea it was Hilton."

Danforth then understood the little pantomime he had seen on the road—Thorp speaking to Ted and pointing toward the sea.

"I told Peggy that Hilton killed her," Ted said after a moment. That, indeed, had been the startling news he had imparted to her at the head of the stairs as she came out of the judge's study.

But in a more or less confused way Danforth had been thinking that statement over during the last few minutes, and he was remembering that Lester Hilton and himself came up on the same train from New York Friday night—the day after Katey disappeared. So it seemed fairly impossible that Hilton had been here on that fatal Thursday. He kept that thinking to himself, however, and nothing more was said between them until they reached the house.

Peggy had meant to go and lie down a while, as Danforth had advised her to; but the commotion in her mind wouldn't permit that. She had aimlessly remained downstairs, and so presently she saw Ted and Danforth approaching the house together from the direction of the sea. As they got nearer she noticed the state of Ted's clothes and ran to the hall. When the men stepped in she was at the door.

"Why, you're soaked! Did you fall in?" she cried.

Ted spoke to Danforth: "You tell her. She may as well tell Edith. I'll go change my clothes." With that he went upstairs.

Danforth told her, very soberly: "Hilton's drowned—in the coffee pot. Louis is down there with the body."

Peggy breathed "O-h-h-h——!" Then in a hushed murmur, "Is he really dead, Dan?"

"Yes," said Danforth. "We tried to bring him to, but it was no good."

They had before them the bare fact of death—sudden and violent. But each of them had in mind certain other things. Danforth had just heard that the dead man had beaten his wife; Ted had told Peggy he killed Katey. Those other things were, so to speak, shock absorbers.

"Edith must be told," said Danforth after a moment.

"Yes," Peggy assented. It seemed to be a woman's task. "Shall I tell her?"

"You can do it best," Danforth replied.

Peggy thought of it a moment and wetted her dry lips. "Do you know how it happened?" For presumably Edith would ask that.

"No. A fellow named Thorp saw him go down there and told Ted—an hour or more afterwards. Ted went down. . . . I went, too. His body was floating around in the pot. Ted got down on the rocks below while I held him and got the body. We worked half an hour to bring him to. Probably he'd been in the water an hour and a half."

Peggy wetted her lips again—pausing for the plunge, so to speak—and said, "Well, I'll tell her."

Going up to Edith's room, she was remembering over again what Ted had told her when she found him waiting for her at the head of the stairs—that Hilton had killed Katey; that he was sure of it. He hadn't told her why he was sure, but only that it was so. Then they had tried together to recall that Thursday—to see if they could bring up some further connection with Hilton. And Peggy couldn't remember that Hilton had been at the house at all that day—was almost sure he didn't come up until the end of the week. That was a bit disconcerting, although Ted still insisted that Hilton killed the maid. Thinking back himself, Ted presently recalled that toward noon that Thursday he had overtaken Edith on the road from Stony Cove wearing Katey's hat and cloak—that miserable affair which had got him into all the trouble with Peggy because he was in honor bound not to tell.

It had always seemed strange to him that Edith Hilton should be going to Stony Cove in that disguise. Now, with this firm prepossession as to Hilton's guilt in respect of Katey—a prepossession built on the bedrock of fact, that Hilton choked and beat another woman—it occurred to him that Hilton must have been at Stony Cove that day, and Edith had gone there to see him. He knew the station agent at Stony Cove, and proposed to take a photograph of Hilton up there, to see if the agent could identify it as the likeness of a man who had bought a ticket for Boston or New York—Stony Cove being a forlorn little station where comparatively few strangers came. It was upon that adventure in detecting that he and Peggy were setting forth when Danforth interrupted them in the hall. Ted's reasoning had seemed somewhat nebulous to Peggy; but there was no doubt about his firm conviction that Hilton was the man. All of which was in her mind as she went up to Edith's room.

Her knock at the door brought no answer, and when she opened the door the room was empty. She was quite sure Edith was not down stairs, and stood in the hall for a moment, at a loss. While she so stood the door of Judge Crane's study opened and Lena, the big housemaid, came out rapidly, wiping her eyes. Seeing Peggy, she swiftly looked down to the rug and passed with a quick step. Peggy saw that the maid was not only weeping, but pale and agitated.

However, that gave her a suggestion of the means of finding Edith. She went down to the judge's study and rapped. There was a little pause and the judge's voice called, "Come in." Entering, she saw both the judge and Edith sitting at the farther end of the room, and gave a little cry.

A broad bandage was wrapped around Edith's head, covering more than half her face and one eye, and the remainder of the face was nearly as white as the bandage. Ted had not told why he believed Hilton killed Katey—not having the stomach to tell Peggy that.

"Edith! How did you get hurt?" Peggy exclaimed, hurrying to her.

Edith took her hand, holding it as she replied: "I fell and hurt myself."

With that she turned to the judge, evidently continuing a speech which Peggy's entrance had interrupted:

"He has ability, judge. It's true he isn't very stable—weak in many ways. But there is good in him, too. Lately he has been drinking more than he should. He shouldn't drink at all; he's too excitable, any way. But there's good in him—and ability. . . . I want you to be kind to him."

Peggy perceived that the judge was a good deal moved. He struck a hand across his hair and growled: "Forget it, Edith! Forget it! The slate is wiped. He don't owe me a cent." And in a slightly husky growl he added: "Be sure I'll go a long way to be good to you."

The injured woman replied, low: "Thank you, judge; thank you. . . . That's all, then." She was still holding Peggy's hand, and as she ceased speaking she arose to leave the room.

It had come to Peggy that the man she was pleading for was her husband, who was dead, and a tightness came in the girl's throat. "I have something to tell you," she whispered. Hand in hand the two women left the study and went down the hall to Edith's room.

There seemed something brutal about it, however it might be put.

"It's bad news," Peggy began. "Lester had an accident. . . . He went down to the coffee pot——" The words stuck.

"Is he dead, Peg?" Edith asked, after a moment.

Peggy nodded and then told the little she knew—full of pity and self-reproach, with the unreasonable feeling that she was doing something cruel.

When she had heard that little, Edith

stepped over and lay down on the bed—haggard and white and small, Peggy hovering uselessly over her, able to do nothing but kiss her hand.

After a little while Edith spoke to her: "You mustn't suppose I'm greatly grieved, Peg. I think it's a relief more than anything else. . . . I asked the judge to give him a chance to get away. I'm not sorry he's dead. I'm glad. I'm glad I killed him. I'm glad I killed him. I'm glad I killed him



(Synopsis of last week's story: Four Teenie Weenies, having been caught in a woman's pocketbook, are carried many miles away from the Teenie Weenie village. The little fellows make their escape, build a raft, and start to float down the river towards home. Their raft is destroyed and they manage to save their lives by swimming to shore, where they build a fire in an old tin bucket and try to dry their clothes.)

A COLD north wind was blowing, and the four Teenie Weenies shivered as they stood around their tiny fire trying to dry their wet clothes.

"Y-y-y-you d-d-don't get m-m-me to ride on any more r-r-rivers," chattered the Dunce as he squatted by the fire with his tiny sweater spread out before him.

"H-h-h-how we all g-g-g-goin' to get home?" asked Gogo.

"W-w-w-why w-w-w-walk," answered the Dunce.

"It's an awful long ways home," put in the Clown.

"W-w-w-well, we've got an awful lot of t-t-t-time," stuttered the Dunce. "Gettin' home is all we've got to do for the next two or three weeks, so I think we'll get there after awhile."

It took the four little chaps almost the whole night to dry their clothes, and when that task was done each one of the Teenie Weenies took his turn watching the fire while the rest snatched a few winks of much needed sleep.

After their rest they set out on the long journey home, and for many days tramped towards the Teenie Weenie village.

They managed to pick up bits of food here and there, and at night they crawled into some old can or burrowed into a hay stack for some sleep.

After a few days of walking the little travelers' shoes were quite worn out, and they were forced to bind their feet and legs with bits of cloth and string. Once it rained hard for two days, and the little chaps made camp under a board, where they kept up a fire and were as comfortable as one could be under a board.

Often they had trouble to get food, for they were in the country and the houses were sometimes far apart, but by getting bits of grain from chicken yards and with the help of friendly cats and dogs the little men managed to keep from starving.

One day they were quite out of food, and after a long tramp they finally reached a chicken yard, where they saw a pleasant faced duck peering through the wire fence.

"Good evening, madam," said the Clown, making a handsome bow, while the rest of the Teenie Weenies made handsome bows. "Could you give four poor footsore Teenie Weenies a grain of corn?"

"Why, bless my beak!" said the duck, courtesying beautifully and blushing a deep orange all over her huge beak, for she was quite pleased by the handsome bows of the four Teenie Weenies. "We've been fed this evening, and I don't think there is a bit of grain left. I'm so sorry, but if you will come around in the morning I will save some for you."

"Well, we might as well camp here tonight," said the Dunce, shivering slightly, for the weather was turning cold. "Thank you, madam. We'll find some warm place to spend the night and return in the morning."

"It's going to be rather cold tonight," said the duck, glancing at the sky. "And if you will spend the night in my nest I'll be glad to cover you with my warm feathers."

As it was now getting dark the Teenie Weenies decided to accept the duck's kind invitation, and presently they entered the yard and climbed into the nest.

They nestled down under the duck's warm, soft feathers, and in a few minutes they were sound asleep.

Their sleep was not long, however, for strange bugs began to bite the four little fellows, and they were forced to crawl out and spend the rest of the night in an old oil can.

In the early morning the farmer who owned the duck came out with a pan of corn and wheat, which he threw into the yard, and the little chaps were able to gather enough grain to last for several days.

After thanking the duck for her kindness the Teenie Weenies went on their way, and at the end of a week's hard walk they finally arrived at Shoehurst, where they were given a royal welcome by their friends.

"We had almost given you up for lost," said the General when the little people had hugged each other for the twentieth time. "We traced you up to a house nearby, but we could not find a trace of you there, and we hunted every blessed spot."

The four Teenie Weenies told the rest of the little people all about their adventure, and you may be quite sure they listened with all their tiny ears.

[Copyright: 1921: By William Donahey.]

OVERLOOK HOUSE by Will Payne

THE STORY THUS FAR.—Some one has murdered Katey Zobrosky, a maid at Overlook house, the home of Judge Tillman Crane, and suspicion points to Ted Pennell, son of the senior partner in a brokerage firm which handles the judge's financial interests. Just before Katey's disappearance a woman wearing the maid's hat and cloak was seen with the boy in his car. When the body was found in the basement of Overlook house by Sam Thorp, a neighborhood loafer, Ted's coat was spread over the girl's form. Young Pennell was known to have flirted with the pretty maid, and shortly after her death he left Overlook house with no word of explanation. This last circumstance is explained by the fact that Judge Crane, though convinced of Ted's guilt, is determined that the crime shall be suppressed to spare his invalid wife the shock of sensational publicity. So he sends Ted away on a trumped-up errand and has Katey's body buried secretly under a false name. Through the services of a detective the burial and the judge's part in it become known to Lester Hilton, the ne'er-do-well junior partner in the brokerage firm, who has been embezzling the judge's securities, and Hilton promptly uses his knowledge to blackmail the judge into silence about his peculations. Meanwhile Danforth Crane, the judge's son, has undertaken an investigation on his own account. He is in love with Peggy Loughman, Ted Pennell's fiancee, and is determined to convict Ted of the murder of Katey and put him out of the running as a rival for Peggy's hand. Peggy believes in Ted, however, and having found out where he is, she tells him of the suspicion against him and brings him back to face the music. Immediately after declaring his innocence to the judge, Ted is seen by Danforth Crane leaving the Hiltons' rooms in Overlook house, whereupon Danforth goes in and finds Edith Hilton, Lester's wife, brutally beaten and choked. Convinced now that Ted is a dangerous degenerate, Danforth induces Peggy to promise that she will not go anywhere alone with the boy. He is dismayed, therefore, when he finds them together preparing to go out.

FIFTEENTH INSTALLMENT.

The Man in the Coffee Pot.

AS Danforth, at the foot of the stairs, confronted Ted and Peggy, the girl murmured a confused apology to him: "I forgot, Dan."

She then turned to Ted, in the same confusion, saying, "I forgot, Ted. I can't go with you now. I have an engagement with Dan."

To her perplexed mind that seemed to leave it all at loose ends and she added: "We can go later."

Ted didn't understand, and he felt something hostile to himself in the burly man half a dozen feet away; but since Peggy had said she couldn't go because she had an engagement with Dan there seemed nothing for him to do except say, "O! Very well, then; we can go later."

No one said anything to that, and after an embarrassed instant he repeated, "Very well. I'll send the car back"; whereupon he walked over to the west door, went out and told the man to take the car back to the garage. He didn't understand what had just happened; he didn't like it; but there seemed nothing else for him to do, and so after standing out there a moment he walked aimlessly away in the direction the car had taken.

In the hall, Peggy was much more at sea than Ted—quite incurably at a loss and embarrassed. It all came back to her then—the scene up in the judge's study when Danforth had warned her and she had felt as though the sky had fallen on her. Up there in Danforth's presence, as he held her hand, she had loved him and trusted him and what he said had impressed her mind as though it were stamped upon it with his own image.

She had left the study meaning to go and lie down, but there at the head of the stairs had been Ted waiting for her. And he had immediately told her, in intimate secrecy, a most startling piece of news, being himself much excited over it. As she listened to him, looking into the young, eager face that she had kissed and hearing the tones of the voice that had first said "Sweetheart" to her, somehow—rather inexplicably and rather shamefully for herself, she thought—that image which Danforth had stamped upon her mind insensibly all faded out and another image took its place. Without realizing what she was about she just naturally loved and trusted Ted again. And, swept away by his startling news, she clean forgot about Danforth and very readily took up with Ted's project to turn this tremendous news to account.

All of which now seemed to make her a mere thistle-down creature, blown by every wind, without weight or stability—for she had promised Danforth. So now, left alone with him in the hall, she felt a great confusion and humility; but as she couldn't explain she only murmured again:

"I forgot, Dan. I'm sorry. Forgive me."

It seemed to Danforth that she was dazed, almost like a person partly hypnotized. He rumbled, kindly, "Better go lie down a bit, Peg."

"I will," she said helplessly and threw off her cloak.

Without speaking again, Danforth put on a hat, selected a stout stick and went out the west door in Ted's tracks.

Nothing, it seemed, would answer; nothing would save her. The girl couldn't understand. He wondered if there had been a sort of hypnotism, and that seemed not improbable. He had begun with the idea of being quite fair to Ted Pennell, but now, for the man whose tracks he was following, he felt a perfect hate. A chap who went about beating women, gripping their white throats in brute fingers. He saw again Katey's dead face and Edith's living face, with the marks; and then sweetest Peggy! But that should never happen!



Stooping and straining his eyes, Ted indistinctly made out a darker patch beneath a veil of water.

It could hardly be said he was thinking at all. He was just following the man for whom he felt the perfect hate—a man who was imminently mortal to him like a rattlesnake coiled and on the point of striking. In that perfect hate, as over a coiled snake, one need do little thinking.

Walking beyond the south end of the house, he pulled his hat lower on his head and inclined his body slightly, for the booming south wind struck him ponderably. Mechanically turning his eyes seaward he saw the spray flung high above the rock rim of the shore and his ear caught a deeper tone than that made by the rushing wind and dashing waves—the steady roar of the coffee pot. It was high tide now and with this boisterous south wind the pot would be boiling furiously.

He had taken but a few more steps when he saw two figures on the roadway some distance ahead of him. One of them was Ted Pennell. The other was long-necked and slope-shouldered, in a light colored suit, a cap pulled down over its tall head, bamboo stick in its hand. Danforth recognized the man as the fool named Thorp, a relative of the furnace man, who had put them on the track in the affair of Katey. The man was speaking to Ted and pointing toward the sea.

For several days now Samuel Thorp had been little by little venturing back into his old familiarity with Overlook House. Nothing had happened to him in consequence of any imprudent conversation that he might have indulged in; and then, latterly, he had taken courage from the friendship of his new acquaintance, Mr. Eastman, whom he knew well enough—trust him for that!—to be a detective. In venturing back to Overlook House he sort of felt the detective's shield and buckler; so now, he was rather at home there once more. Meeting Ted Pennell on the road this blustery day he favored him with some information. And then, seeing Danforth Crane approach, the old uneasiness overcame him. He terminated his conversation with Ted Pennell and moved off.

And Ted Pennell immediately left the road, walking eastward toward the sea. After a moment Danforth also left the road, turning toward the sea. A little later there seemed to be no doubt about the direction in which Ted was going—no doubt that he was going to the pot. Danforth then modified his course a little so as to make, also, for the pot—which would be boiling furiously now. Apparently there was no need for Danforth to think; apparently somebody was managing the affair for him.

Country folks, with a fondness for Satanic nomenclature, had long ago called it the Devil's Coffee Pot, and as though the putative designer had wished to have the place to himself a long heap of loose rock had been thrown up, like a screen, to the west of it. As Danforth approached, the pot's roar rose louder and he saw Ted Pennell slip around the rock screen. Except to an observer close at hand, or out at sea, all that went on behind that screen was hidden.

Danforth himself rounded the screen. On the other side of it the roar strained his ear drums, but the pot itself was still mostly hidden, for the crag billowed up somewhat and in order to gain the pot's edge one had to go down through a little crevice in the granite. Danforth went down through the crevice and saw Ted six feet away, standing on the very brink of the pot, looking down into the tumult of water.

Demonical, and worth the Devil's best in that line, it looked today at high tide and under this high south wind—a furious seeth and swirl of rushing water, as wave after wave roared in and couldn't get out; here churned into dancing milk, there showing faint, vanishing streaks of green; all whirling and tearing at the rocks as though in a fury to escape; the whole surface boiling up nearly to the brim, subsiding and boiling up again, yet every part of the surface in an incessant heaving, pouring and tumbling of its own—like a confined heart of ocean panting in uncontrollable passion.

Whatever foolhardy speculations Ted Pennell may have indulged in on other days, no man could live in that today. Ted stood at the very brink, watching. A featherweight would upset his equilibrium, and this spot was as hidden from human eye as though Overlook and all the coast habitations had been a thousand miles away.

Danforth stepped nearer—no danger of a footfall being heard in this tumult. As he did so Ted—already balanced only by a hair—stooped a little as though to look more intently. Mechanically Danforth looked also, and on the opposite side of the pot made out a dark object in the water, not a rock, but moving. There was instantly something about that object half seen and half veiled—something about its form and texture—that arrested Danforth's eyes, with a sharp clutch, so to speak.

The moving object did not sink or disappear; it only blurred and grew indistinct under a thicker veil of water. Then, as a sporting porpoise rolls an arched back up into view for a deliberate second and vanishes, this dark, moving object came up on the surface and in the three seconds before it sank completely from sight both the beholders knew certainly that it was the body of a man.

Ted took a step backward, turned his head, and saw Danforth standing two feet away, and seemed not much surprised.

"That's a man!" he shouted, to make himself heard above the roar.

Danforth nodded; undoubtedly it was the body of a man.

Many times, in mere foolhardy adventurousness, Ted had studied the currents of the pot, tossing in sticks and logs and watching their behavior. He knew that, while to a casual eye the seeth seemed mere chaos, there was, at high tide, and for comparatively bulky objects, a steady drift round and round the edge. He was obviously excited now and he shouted again to Danforth, "It will come this way; we can get it!"

Togther, then, they stood watching, and in a minute or so the dark object again rolled a shoulder, half a back, into view. In eccentric fashion it was making the circuit of the pot, face down. For some minutes they caught no glimpse of the object they sought, but when they saw it again it had made another stage of its journey. Very deliberate it was in that ghastly pilgrimage as though all the furious motion in which it was immersed affected it not at all. Its deliberateness seemed to say that it was in no hurry whatever, having all time and all eternity in which to complete its journey.

Again they saw it, but as before the face persistently downward and hidden—as though not interested in any possible watchers on the bank.

"We can get it!" Ted repeated, in a shout. "You come here."

PART FOUR

Chicago Sunday Tribune.

THE WORLD'S GREATEST NEWSPAPER

MARCH 6, 1921

COMIC SECTION

THE GUMPS.

SIDNEY SMITH

ON THE RIGHT YOU WILL SEE THE MOST WONDERFUL AUTOMOBILE CONCERN IN THE UNIVERSE- NEVER HAD A KICK- NEVER HAD A COMPLAINT- JUST STARTING IN BUSINESS- NEVER SOLD A CAR-

A. GUMP- SIGHTSEEING CAR

(Copyright: 1921 By The Tribune Company, Chicago, Ill.)

HOW DO YOU LIKE THAT TOP? SHE'S A BADGER- JUST SIT INSIDE OF THIS AND SEND OUT A LOT OF INVITATIONS FOR COLD WEATHER- MAKES MEDICINE HAT SEEM LIKE THE ISLE OF PINES- GEE, THIS WILL MAKE MEYERS JEALOUS

348

AND NOW FOR A NICE LITTLE DRIVE IN THE BLIZZARD- LET THE WIND HOWL AND THE SNOW BLOW- I'LL JUST SHUT THIS DOOR, PUT ON A LINEN DUSTER AND A STRAW HAT- THEN SEND ME GREENLAND, ICELAND, THE NORTH POLE- HAND ME A PALMLEAF FAN- TRY TO MAKE ME UNCOMFORTABLE-

BAM!

348

I KNEW IT- I CHANGED MY TROUSERS AND LEFT THE KEY TO THE SPARE TIRE IN MY OTHER SUIT- I'LL HAVE TO GO WAY BACK HOME AND GET IT-

TALK ABOUT YOUR HEBS- A NICE HALF MILE WALK THROUGH THE SNOW- WET FEET AGAIN AND I JUST GOT OVER THE GRIPPE

MORE TROUBLE- NO AIR IN THE SPARE TIRE- NOW I'LL HAVE TO PUMP THAT UP- SOME MORE EXERCISE

FILLING UP ONE OF THESE TIRES IS LIKE TRYING TO BAIL OUT A SINKING SHIP WITH A TIN CUP- LIKE TRYING TO BLOW UP A DIRIGIBLE WITH A STRAW-

34

WOW

ZIG

ZIG

ZIG

NOW IT'S BEEN STANDING OUT IN THE COLD SO LONG I NEVER CAN GET IT STARTED- WELL, I'LL CALL UP AND HAVE IT TOWED IN-

348

BAM!

I'VE WAITED JUST 2 HOURS FOR THEM TO TOW ME IN- THAT OLD RADIATOR MUST BE FROZEN SOLID BY THIS TIME- WELL, I'LL GO IN AND CALL THEM UP JUST ONCE MORE-

348

348- WHAT DOES HE THINK THIS STREET IS- A GARAGE? I'LL JUST HAND HIM A LITTLE BAD NEWS-

348

PINCHED- A PASSPORT TO THE JUDGE-

348

AND THEY CALL 'EM PLEASURE CARS- GASOLINE 30¢ A GALLON- OIL 50¢ A SQUIRT- COPPERS HIDING BEHIND EVERY TREE- LICENSE TAX, STATE TAX, CITY TAX, PERSONAL PROPERTY TAX, TACKS IN THE STREET FOR TIRES AND TAX FOR YOUR PATIENCE- ENGINE TROUBLE, BATTERY TROUBLE, STARTER TROUBLE- AND THEY CALL 'EM PLEASURE CARS-

OVERLOOK HOUSE

by Will Payne

THE STORY THUS FAR—Some one has murdered Kaley Zobrosky, a maid at Overlook house, and suspicion points to Ted Judge, Tillman Crane, and eccentric Dan Danforth, a broker-sage from which the murderer the judge's home.

parently there was no need for Danforth to think: apparently somebody was managing the affair for him.

HAROLD TEEN

1
AINT THESE COOKIES RARE STUFF, CYCLONE?
MM', BOY! LILLUMS MADE 'EM WITH HER OWN 'ITTIE BITTIE' HANDS!
OOH!

2
YOU HORRID BOYS- YOU KNEW I MADE THOSE COOKIES FOR HAROLD- JUST WAIT 'TILL I TELL MAMAW!

3
SINCE THAT DUMBBELL HAROLD'S BEEN COMING HERE, WE DONT GET NO GOOD EATS NO MORE— WE OUGHTA FRAME SUMPTIN' GOOD ON HIM——
YEH! I'LL SAY SO— —— LET'S GO, OUTSIDE WHERE WE'LL HAVE MORE ROOM TO THINK!

4
WE COULD PUSH ALL TH' SNOW OFF A TH' ROOF ON HIS HEAD!
NAW! I GOT A SNAPPIER 'IDEE' THAN THAT, TUFFY- IT'S THE BERRIES!
MUMPS

5
COM'ON! SLIP ME ANOTHER TACK!!
-AND WHEN HE COMES WE'LL LOOK OUT OF TH' WINDOW-AND BLOW UP OUR CHEEKS!
MUMPS

6
HUH? GEE WHIZ!! GOLLY! - LILLUMS DIDNT TELL ME ANYTHING ABOUT THIS!!
MUMPS

7
SUFFRIN SUNSETS!! LILLUMS MIGHT BE QUARANTINED FOR WEEKS'N WEEKS- I'D JUST PINE AWAY- SOMETHING MUST BE DONE —— IF I COULD ONLY——

8
WELL! WELL! WHERE DID YOU COME FROM?- HEAVIN' MUSTA SENT YOU TO ME - COME M'BOY! KISS ME!
G'WAY! I'M THICK!
MUMPS

9
THAT EVE.
OOH! HAROLD!! YOUR FACE??
WHY?? AINT YOU SICK- LILLUMS?
A LOVELY DAY— ARE'NT IT, TUFFY!
OH, CHASS! CHUST MAGNOLIOUS!

10
JUMPIN' JUDAS!! AINT YOU KIDS SICK EITHER?
WHAT IS IT, HAROLD? A BAD TOOTH?
G'WAY! BAD MANS!
MAMA! MAMA! BOOGEY MANS!

11
NO?
HAROLD IS IN THERE — HE'S GOT THE MUMPS!
AND HE'S TRYIN TO GIVE 'EM TO US!

12
WELL OF ALL TH' D— FOOL TRICKS!!
HAROLD! I'VE ASKED YOU 20 TIMES- WHAT IS THE MATTER WITH YOU?
HUH? GOSH LILLUMS- I CANT FIGGER IT ALL OUT- THAT SIGN- ????

13
HEL- LO'- GIMME TH' HEALTH DEPARTMENT —— AND MAKE IT SNAPPY!
OWOO!!
CARL ED

Gasoline Alley



























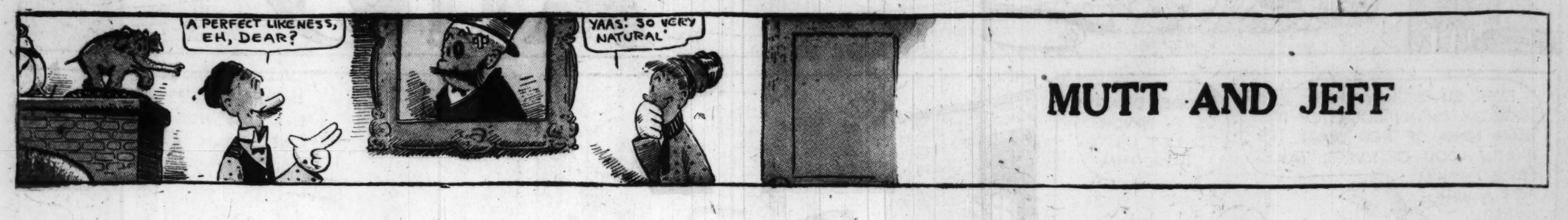
PART FOUR

Chicago Sunday Tribune.

COMIC SECTION

THE WORLD'S GREATEST NEWSPAPER

MARCH 6, 1921



Mutt Was Eggs-aspirated — By BUD FISHER

(Copyright, 1921, by H. C. Fisher. Trade Mark Reg. U. S. Pat. Off.)

Sunday Tribune. MARCH 6, 1921

ROTOGRAVURE SECTION

Chicago Sunday Tribune

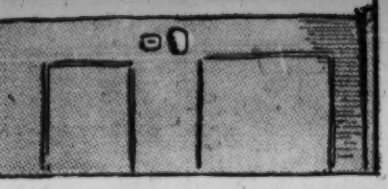
THE WORLD'S GREATEST NEWSPAPER

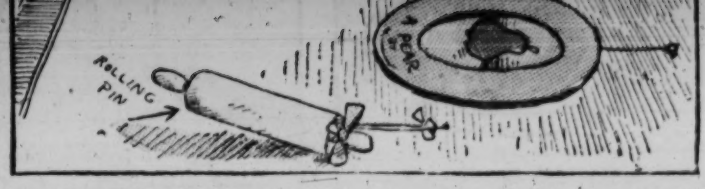
MARCH 6, 1921

Was $100
Before the War

Look at the List of Users

Among its 900,000 purchasers are such distinguished concerns as:





Chicago Sunday Tribune.

THE WORLD'S GREATEST NEWSPAPER

MARCH 6, 1921



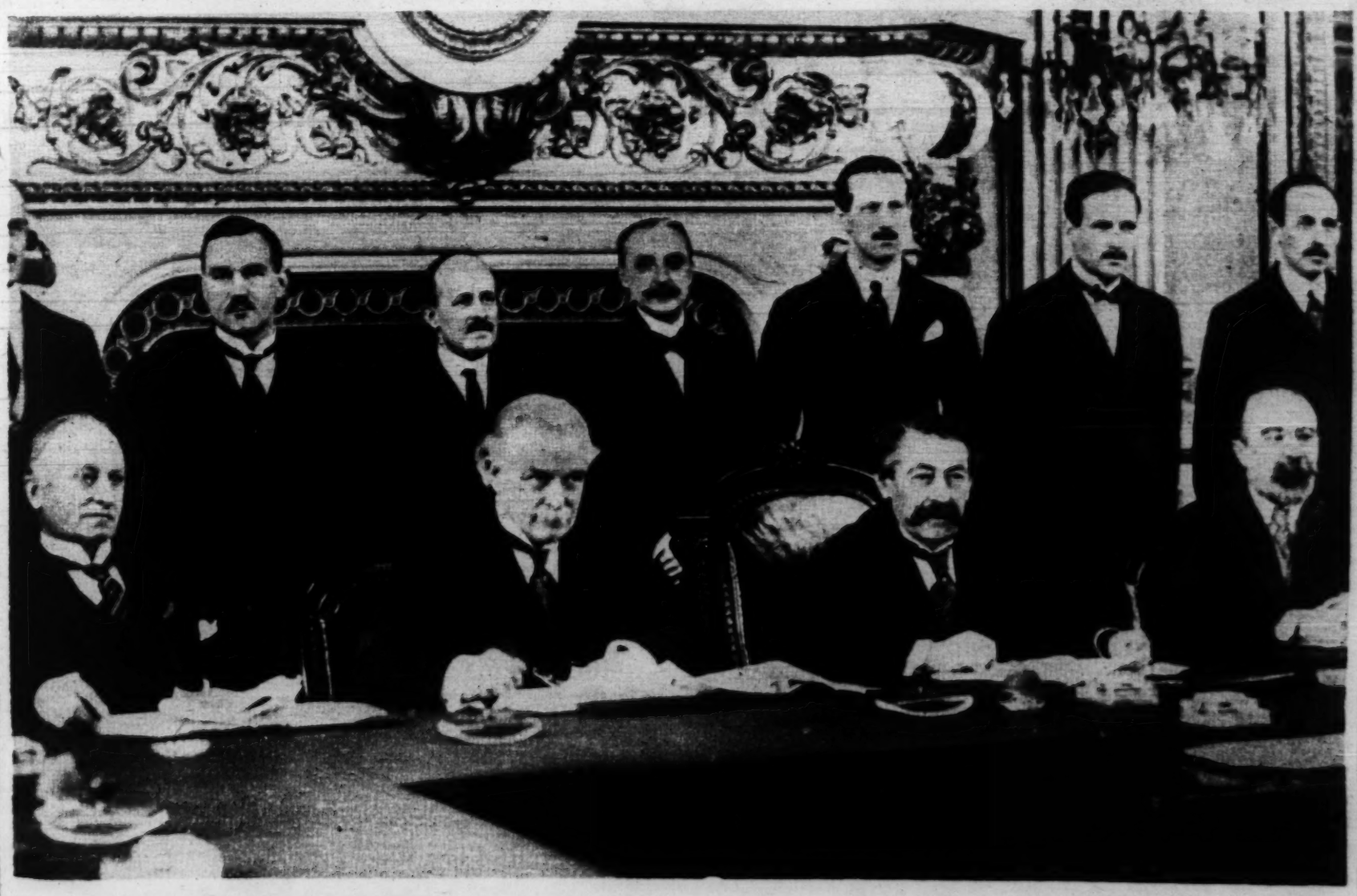
THE EX-PRESIDENT—This striking photograph of Mr. Wilson was taken at a cabinet meeting on Feb. 15. No other glimpse permitted the public has shown so clearly the aging effects of his long illness.

(Photograph copyright by Underwood & Underwood.)



ENRICO CARUSO AND HIS DAUGHTER—Baby Gloria became a figure of considerable importance during the famous tenor's desperate illness. She visited her father during some of the most critical periods of his malady, and her presence is said to have had a most beneficial effect.

(Photograph copyright by Kadel & Herbert.)



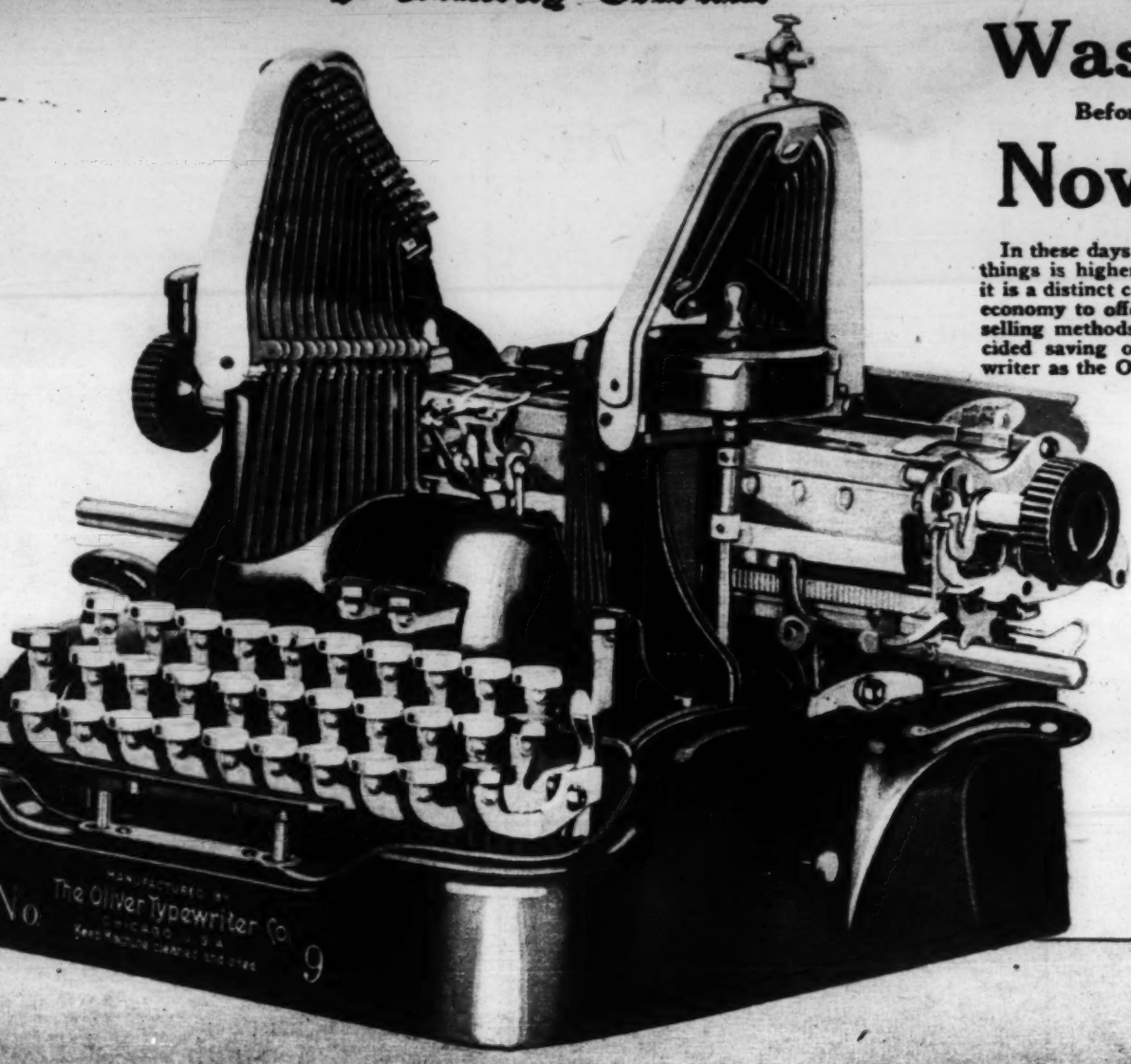
FIXING THE GERMAN INDEMNITY—The allied supreme council at its opening session in the Salle d'Horloge at the Quay d'Orsay in Paris. The four seated at the table, from left to right, are Lord Curzon, Premier Lloyd George, Premier Briand of France, and M. Barthou, the French war minister. Flash lights were objected to when the picture was taken, and the camera man kept the conferees at rigid attention for a period of sixty seconds.

(Photograph from International.)

Look at the List of Users

Among its 900,000 purchasers are such distinguished concerns as:

Morris & Co.
New York Central Lines
Jones & Laughlin Co.
National Cloak and Suit Co.
Boston Elevated Railways
Hart, Schaffner & Marx
U. S. Steel Corporation
New York Edison Co.
American Bridge Co.
Holeproof Hosiery Co.
And others of great rank.



Was $100

Before the War

Now $64

In these days when the cost of many things is higher than before the war, it is a distinct contribution to business economy to offer through more direct selling methods such a great and decided saving on so popular a typewriter as the Oliver.

A Finer Typewriter at a Fair Price

FREE TRIAL

Easy Payments

Save $36—Buy Direct Via Coupon

Deal Direct with the Oliver Typewriter Company. Get the $100 Oliver for $64. Get Five Days' Free Trial of the Typewriter Before You Pay Out One Penny. If You Decide to Buy, Take a Year and a Half to Pay!

Fill out and mail the coupon—NOW!

Get a brand new Oliver for 5 days' free trial in your own home or office.

Send no money with the coupon. Make no deposit. This is a **real** free trial, entirely at our risk and expense.

Use the Oliver for five days as if it were your own. Put it to every test, to every comparison. Satisfy yourself that if any typewriter is worth $100 it is this superb Oliver, with all its modern improvements.

If for any reason you decide that you don't want to keep the Oliver, just send it back at our expense (express collect). We even refund the outgoing transportation charges. So you can't lose a cent on the free trial.

If you agree that it is the finest typewriter regardless of price and want to keep it, pay for it in easy monthly installments.

Only $4 a Month Over a Year to Pay

We do not ask all cash. We do not ask a big cash payment at any time.

We give you over a year to pay for the Oliver at the easy rate of only $4 a month.

And you have the use of the Oliver while paying for it!

Don't think of renting or buying a second-hand machine when it is now so easy to own the superb Oliver.

We Guarantee That This $64 Typewriter Was $100

Please do not get the idea that the Oliver we offer at $64 is different in any way.

It is a new Model Nine Oliver, the latest and best product of our factories. This we absolutely guarantee.

The Oliver would still be priced at $100 if we had to sell it by our former methods. The lower price comes from our new economical method of distribution. And you benefit by the saving.

Mail the Coupon

Note the two-way coupon below. It brings you either an Oliver for free trial or our remarkable book entitled "The High Cost of Typewriters—The Reason and the Remedy."

This book explains how we are able to save you $36. With it we send a descriptive catalog. All free and postpaid.

Fill out the coupon now for either the free trial Oliver, or for our free book. Do it NOW!

Canadian Price, $82

The OLIVER Typewriter Company

1963 Oliver Typewriter Bldg., Chicago, Ill.

THE OLIVER TYPEWRITER COMPANY,
1963 Oliver Typewriter Bldg., Chicago, Ill.

☐ Ship me a new Oliver Nine for five days' free inspection. If I keep it, I will pay $64 at the rate of $4 per month. The title to remain in you until fully paid for.

My shipping point is.....

This does not place me under any obligation to buy. If I choose to return the Oliver, I will ship it back at your expense at the end of five days.

☐ Do not send a machine until I order it. Mail me your book—"The High Cost of Typewriters—The Reason and the Remedy," your de luxe catalog and further information.

Name .....

Street Address.....

City..... State.....

Occupation or Business.....



"THAT WELL-DRESSED LOOK"

HERRINGBONE Tweed has assuredly come into its own. This Wooltex Model, at the left, has just the lines to display it at its best, and you may choose yours in either tan or grey, with full silk lining.

Fifty-five Dollars

THE little Wooltex Model at the right, with its youthfully snug back comes in red, blue and Oxford English Tweed. The lining is of radium silk.

Seventy-five Dollars

Jerome & Co.
208 S. Michigan Ave.
Opposite Art Institute.

Once There Were "Suit Years" and "Coat Years"

BUT those times have passed, and today we need both in our wardrobe every year.

To be sure, we may purchase one this season and the other next, for a well made coat or suit should last two to three seasons.

It is all in knowing how to select them. There should be no doubt in your mind that the style itself is not a fad, but one of lasting good taste, and you should have confidence that the fabric and tailoring are just as enduring.

There is one method which never fails, and that is to have inside the collar of your coat and suit the signature of the Wooltex Tailors. This is your assurance that the fabric, tailoring and lines will afford you "That *Enduring* Well-Dressed Look."

You may choose at Jerome & Company Wooltex Tailor-mades and Wooltex Knockabouts for every occasion, fashioned of fabrics which include serges, tricotines, homespuns, tweeds and Wooltex Sportspuns.

Ask the salesperson for your copy of "The Tailored Woman" fashion magazine, or write us at Cleveland for it

THE H. BLACK COMPANY, Cleveland, Ohio

Wooltex

Tailor-mades *and* Knockabouts

Insist upon the above Wooltex signature as your guide to "That Enduring Well-Dressed Look." Wooltex Tailor-mades, $48, $55, $68, $85. Wooltex Knockabouts, $25, $38, $45.

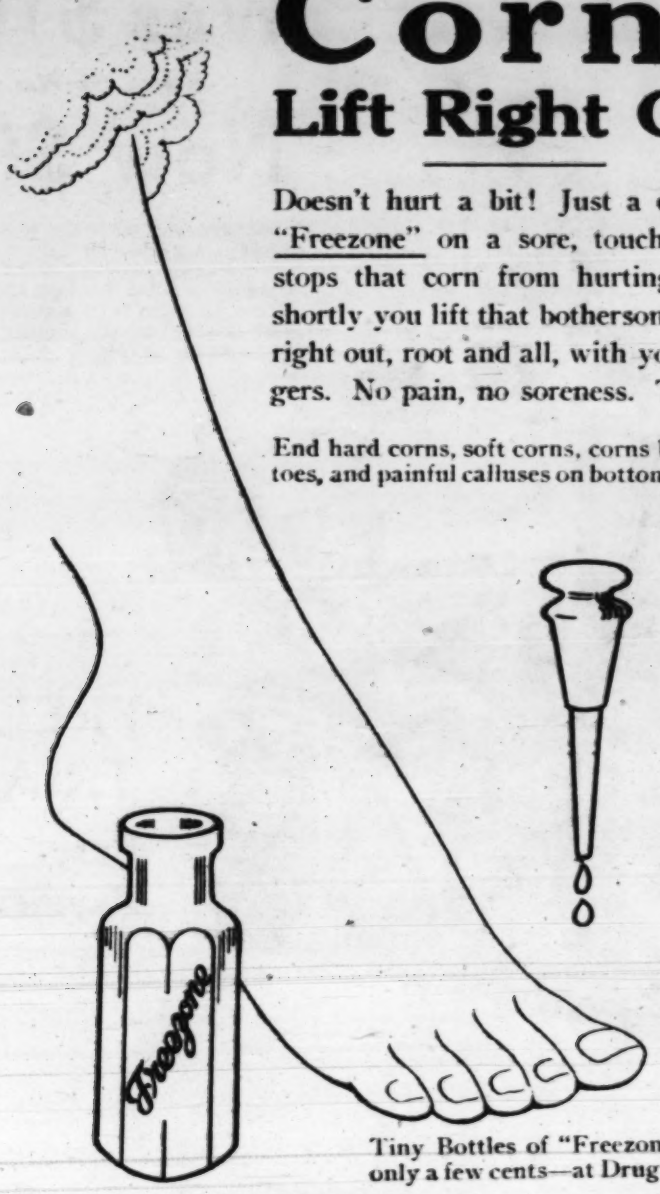
Sold throughout the country. For the name of your merchant, write us at Cleveland.

© 1921, The H. Black Co.

Corns
Lift Right Off

Doesn't hurt a bit! Just a drop of "Freezone" on a sore, touchy corn stops that corn from hurting, then shortly you lift that bothersome corn right out, root and all, with your fingers. No pain, no soreness. Try it!

End hard corns, soft corns, corns between toes, and painful calluses on bottom of feet.



Tiny Bottles of "Freezone" cost only a few cents—at Drug Stores.



"California Syrup of Figs"
Laxative for Children

Hurry, mother! A teaspoonful of "California" Syrup of Figs today may prevent a sick child tomorrow. If your child is constipated, bilious, feverish, fretful, has cold, colic, or if stomach is sour, tongue coated, breath bad, remember a good "physic-laxative" is often all that is necessary.

Children love the "fruity" taste of genuine "California" Syrup of Figs, which has directions for babies and children printed on the bottle. Ask the druggist for "California" or you may get an imitation fig syrup. Beware!

Dye Right!
Don't Spoil Your Material in Poor Dye that Streaks, Fades or Runs

EACH package of "Diamond Dyes" contains directions so simple that any woman can diamond-dye old, faded garments, draperies, coverings, everything, whether wool, silk, linen, cotton or mixed goods, new, rich, fadeless colors.

Buy "Diamond Dyes"—no other kind—then perfect results are guaranteed even if you have never dyed before. Druggist will show you Diamond Dyes Color Card.

Dye All Your Old Faded Things New

Woolens	Dresses
Sweaters	Hangings
Blouses	Stockings
Silks	Ginghams
Skirts	Cottons
Curtains	Linens
Jackets	Coverings
Draperies	Mixed Goods
Children's Coats	Everything!

Diamond Dyes
FAST FADELESS EASIEST TO USE

The LAST DAYS of the ROMANOFFS

Another Page of Photographs of the Imperial Russian Family, Taken During the Days Which Preceded Their Tragic Death in Siberia.

(Photographs copyright by Underwood & Underwood.)



THE CZAREVITCH (holding the spade) and his sister, the Grand Duchess Tatiana, in the park at Tsarskoe Selo, near Petrograd. This picture was taken about two months after the revolution and the czar's abdication.



"KEEPING FIT" IN SIBERIA—The czar and Pierre Gilliard, tutor of the czarevitch, sawing wood at Tobolsk for the two rustic benches which Nicholas II. finished just before he was taken to Ekaterinburg.



THE CZAR AT WORK IN THE KITCHEN GARDEN which occupied much of the royal family's attention during the summer they spent in internment at Tsarskoe Selo. The curious person looking over the emperor's shoulder is the officer of the guard. At the right is Nagorny, a sailor. From the day of the czar's abdication to the time when they were killed, one by one, at Ekaterinburg, none of the family had a moment of genuine privacy.



Corns
Lift Right Off



For Neuralgia and Headaches

THE first swift, agonizing pain of Neuralgia finds the wise woman checking its tortures with her ever-handy Sloan's Liniment!

Sloan's for thirty-nine years has been a first-aid necessity in thousands of homes. Its popularity is due to its ability to bring prompt, comforting relief from the most persistent external aches and pains.

Neuralgic Headaches, Sciatica, Rheumatic Twinges, Lumbago, Sore Muscles, Stiff Joints—how quickly Sloan's Liniment penetrates without rubbing, scatters the congestion, and relieves the throbbing, stabbing torment!

Keep a bottle handy. All druggists. Three sizes—35c, 70c, $1.40; the largest for ultimate economy.

Sloan's Liniment KEEP IT HANDY



"OUCH! That CORN!"

Poor girl! If she only knew how ridiculously e-a-s-y it is to stop corn pain and to remove the corn itself! Not with knives, salves, plasters or irritating liquids, but simply by applying two or three drops of **"GETS-IT"** to stop the hurting instantly and shrivel the corn so it can be peeled right off with the fingers.

"GETS-IT" for Corns

Bear in mind there is only one original and genuine "GETS-IT," guaranteed absolutely harmless. To avoid disappointment, refuse substitutes. Others may copy the "GETS-IT" method of application, but "GETS-IT" results—instant, sure and painless—are produced only by the exclusive "GETS-IT" formula.

Costs but a trifle, everywhere.

Your money back on request.

E. LAWRENCE & CO.
CHICAGO

Accept My Free Trial Offer

for your own protection

Advice from Mary T. Goldman



IT introduces you to the safe, sure, scientific way to restore gray hair, discovered by me over 50 years ago. It both proves results and protects you from imitators who make the same claims but can't do the work.

The restoration of gray hair is a serious matter. Learn how to restore your hair safely and surely without danger of disfiguring streaks and discoloration.

Perfected to Restore My Own Gray Hair

The original Mary T. Goldman's Hair Color Restorer was not made to sell. I worked on the problem and perfected the formula to restore my own gray hair.

I would not dye and I was not willing to turn prematurely white. So I set myself to find a remedy.

What Mary T. Goldman's Is

Simply a clean, pure, colorless liquid which you can't tell from water, applied by combing through the hair. You don't have to depend on hair dressers or take your friends into the secret. The restoration is gradual and won't attract attention.

Only four to eight days of treatment are required—days through which you watch a transformation. Little by little the gray disappears and the natural color returns. You need never have a gray hair—not at any age.

My restorer doesn't interfere with shampooing, there is nothing to wash off or rub off. It keeps the hair soft and fluffy, easy to curl and dress.

Mail the Coupon Today For Free Trial Bottle

Fill out the coupon carefully—be sure to give the exact color of your natural hair. If possible, enclose a lock in your letter.

By return mail you will receive a trial size bottle and special application comb, with full directions for the trial treatment.

Use this trial bottle on a single lock of hair, watch the gray disappear and the natural color return.

When you know exactly what my hair color restorer will do, get a full size bottle from your druggist, or send direct to me. Don't accept anything else. There are no "just as goods"—you want Mary T. Goldman's.

MARY T. GOLDMAN
376 Goldman Bldg., St. Paul, Minn.

MAIL THIS COUPON

MARY T. GOLDMAN,
376 Goldman Bldg., St. Paul, Minn.

Please send me your FREE trial bottle of Mary T. Goldman's Hair Color Restorer with special comb. I am not obligated in any way by accepting this free offer.

The natural color of my hair is
black..... jet black..... dark brown.....
medium brown..... light brown.....

Name.....

Street.....

Town.....

Co..... State.....



Skin Eruptions Fade Away

With War's Wonder Healing Agent

Ends itching, eczema, dandruff, boils, carbuncles—soothes inflamed skin as nothing else can. Free trial proves it. Test its many uses.

Most skin diseases are due to tiny germs that enter the skin through the pores. So the one and only scientific way to end the trouble is to destroy the germs.

Never before was there an antiseptic so healing, so effective in destroying germs, and with so many users, as Kloria. The way it wipes out eczema, barber's itch, and other skin diseases, almost challenges belief. The way it soothes irritation, soreness, itching scalp and itching anywhere is truly amazing. For dandruff, simply wet the scalp with Kloria and notice this troublesome affection disappear with a few of these easy treatments, yet it is harmless as water to the hair. One trial for almost any skin disease shows results you never thought possible.

This is the same wonderful antiseptic agent, discovered in the war, which healed wounds often in one-fourth the usual time, and conquered infection where all old-standard antiseptics had failed.

Kloria doesn't irritate, is soothing, pleasant and absolutely safe because not poisonous. Yet, by scientific test, it is over 40 times more germ-destroying than carbolic acid.

Test Kloria on a boil, carbuncle or open sore. Notice how it destroys the pus infection, ends the soreness and heals with magic quickness. For cuts and burns, it insures quicker, cleaner healing than iodine, peroxide or any old-time antiseptic or salve. Use it for mouth wash or gargle—see how quickly it relieves sore throat and canker sores—how clean the mouth feels. Apply it to sore, bleeding gums (pyorrhea) and see if the soreness and bleeding do not disappear within a week. Harmless, yet far more effective than poisonous antiseptics for personal hygiene.

Dissolve a few Kloria Tablets in water and instantly you have, at a cost of a few cents, a large bottle of liquid antiseptic, which is clean, colorless, stainless and virtually odorless.

All druggists, 50c. Money refunded if not satisfied.

FREE SAMPLE

Write us for a free sample, enough for a convincing test. The results will be a revelation.

The Kloria Co., Dept. 6
Ft. Wayne, Ind.

KLORIA

Tables loaded with food, yet—

a vital element now known to be lacking in our meals

Science discovers why thousands who are apparently well fed never enjoy vigorous health



Our food, though plentiful and good, is often robbed of this vital element.

THE vital tissues upon which their health and strength depend, starving for lack of one single element in food!

That is the situation of thousands of men and women today—people who eat plentifully and regularly, yet are in reality slowly drifting, as one specialist puts it, "into the twilight zone between health and disease."

Science has discovered that the mysterious life-giving vitamine is essential to health.

Without it our food, no matter how good and plentiful, cannot give us the energy we need to do our daily work.

Yet our modern diet is often robbed of this vital element by manufacture and preparation! "We now know definitely," writes one of our greatest authorities, "that the regular diet of a large portion of the people of the United States is falling short of maintaining satisfactory nutrition."

This is what has caused yeast to assume such a new and startling importance in our food.

The mysterious, almost magical "vitamine"—its richest source

Scientists tell us that yeast is the richest known source of the vigor-making vitamine which is lacking in so many of our common foods. Physicians and food specialists have obtained almost magic results by adding it to diets.

Today, thousands of men and women are eating Fleischmann's Yeast to correct the vitamine deficiency in their ordinary meals. Yes. Just plain, everyday Fleischmann's Yeast—in the cake, just as you buy it at the grocer's.

As a result, many are finding themselves free of minor ailments—often for the first time in their lives. They are building up increased resistance to disease, and are feeling an abounding sense of vigor and energy they have never known before. Read the details of this important discovery in the panel at the right.

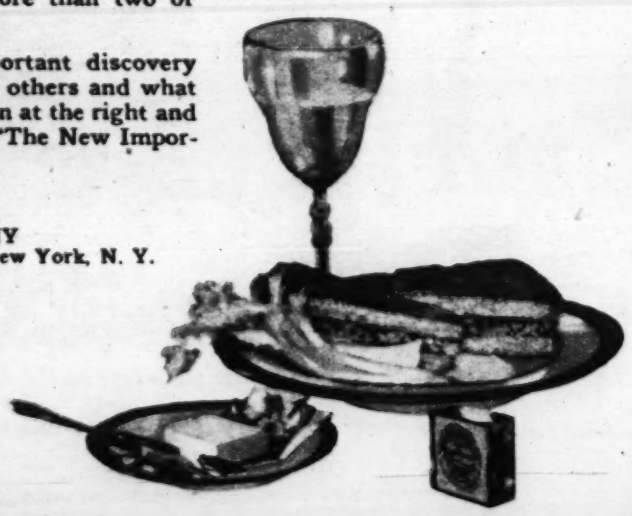
Yeast may be eaten at any time, with or between meals, 1 to 3 cakes a day. Spread it on toast or crackers—dissolve it in milk or fruit-juices—or eat it plain. It has a rich, cream-cheesey flavor that you will like.

One precaution: People who are troubled with gas would do well to dissolve the yeast in boiling water.

Place a standing order with your grocer for Fleischmann's Yeast; but not more than two or three days' supply at a time.

To learn more about this important discovery about yeast, what it has done for others and what it can do for you, fill out the coupon at the right and send for interesting new booklet, "The New Importance of Yeast in Diet."

THE FLEISCHMANN COMPANY
Dept. 132-C, 701 Washington St., New York, N. Y.



The value of yeast proved by scientific tests

A simple food that builds up health

FLEISCHMANN'S YEAST, a simple, familiar food, has the remarkable qualities of increasing appetite and helping digest the increased food which the stimulated appetite demands.

In scientific tests of the therapeutic value of Fleischmann's Yeast in certain common ailments which often come with lowered vitality, the statement of the doctors was: "In many of these cases which came under our observation, the yeast treatment caused an improvement in the general physical condition of the patient quite unassociated with the improvement of the symptoms associated with the particular disease in question."

To build up and maintain health, keeping the body resistant to disease, eat 1 to 3 cakes of yeast a day—a part of your regular diet.

Laxatives gradually replaced

IT is recognized that laxatives bring only temporary relief—they cannot remove the cause of the trouble. Fleischmann's Yeast by its very nature as a wholesome food is better suited to the system than coarse substances, drugs, or oils. It is a conditioner that in tested cases has restored normal functions in periods of time ranging from 3 days to 5 weeks. And it cannot form a habit.

To help the body eliminate waste, eat from 1 to 3 cakes of Fleischmann's Yeast a day.

Aids digestion

YEAST furnishes a large quantity of the vitamine which makes every ounce of nourishment count in building new stores of energy and health.

To improve digestion and get full benefit from the food you eat add Fleischmann's Yeast to your regular diet—1 to 3 cakes a day.

THE FLEISCHMANN COMPANY,
Dept. 132-C, 701 Washington St., New York, N. Y.

Send me without cost a copy of your new book, "The New Importance of Yeast in Diet."

My name .....

Street .....

City .....

State .....

JOHN SYPHON
REFRIGERATORS



RUDOLPH VALENTINO AND ALICE TERRY spent long hours practicing a tango dance which you will see in Metro's "The Four Horsemen of the Apocalypse." This, you know, is a picturization of a novel of the same name by Vicente Blasco Ibanez.

Mr. Valentino has appeared in various productions. The one in which you liked him best, however, I imagine, was "Once to Every Woman." Miss Terry is a Texas girl. She was born in Nashville, Texas, in 1896 and educated in Washington, D. C. She has been on the stage and has appeared in various pictures for Vitagraph.

Mae Tinee.



RICHARD BARTHELMESS recently approached his mother with determination in his eye.

"Look here!" said he to pretty Mrs. Caroline Harris Barthelmess, "what's the idea of making me do all the posing for the family? You come right down with me and let me show the world what a handsome mother I have."

So here they are—reading from left to right, Mrs. Caroline Harris Barthelmess and her popular screen idol son, Richard Barthelmess, also known as the brand new husband of Mary Hay.

Mae Tinee.



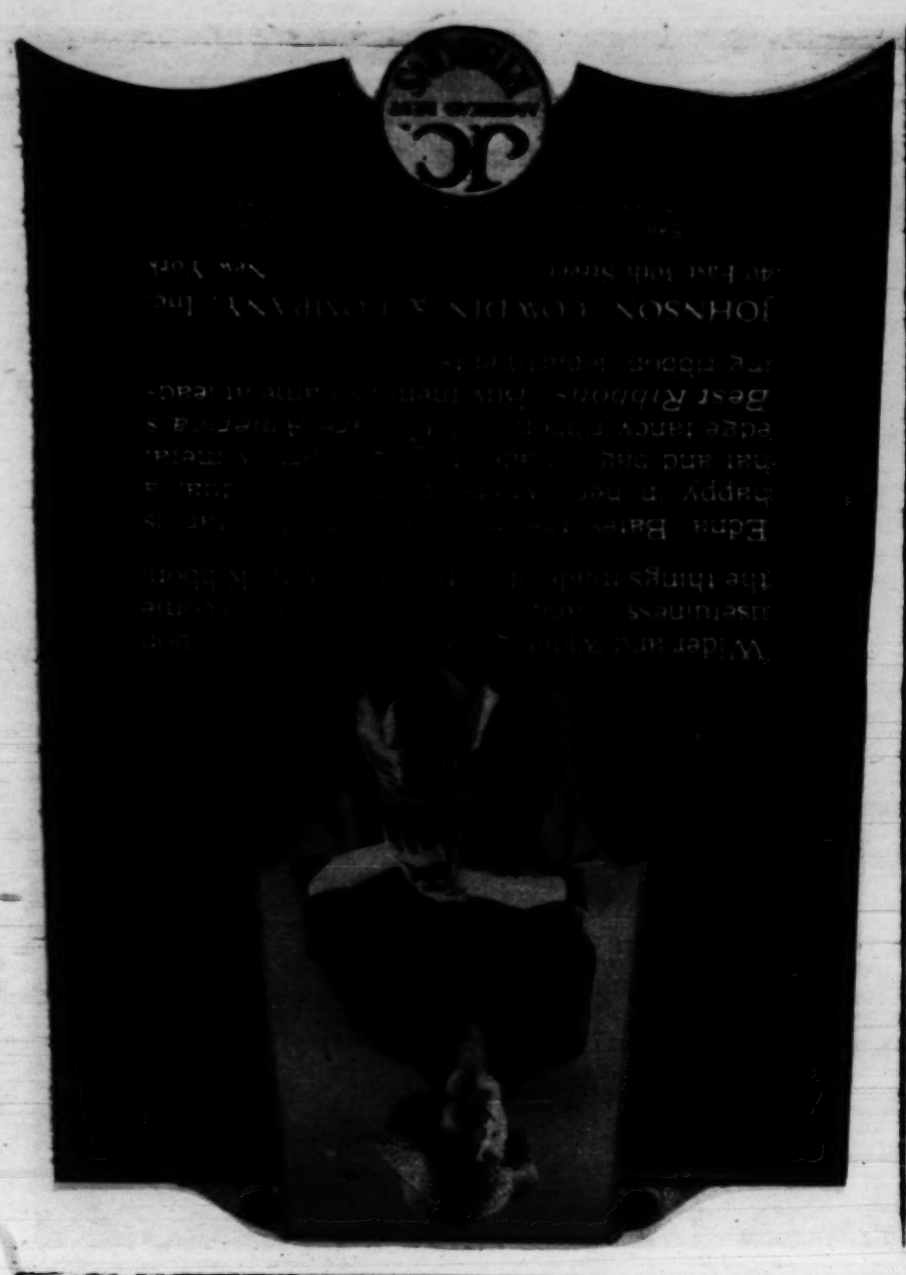
AN UNCROWNED QUEEN OF SOCIETY—Radiant; charming; admired; envied; followed by a ripple of excited questioning. "Who is she?" ask men. "What is her age?" murmur women. What is the secret of her charm? There is an indefinable subtlety of allurement. What is it? Her hair? Ah, the secret is out! That crowning glory proclaims her Queen. None can guess her age, but all bow to her undisputed reign. Her hair, once faded and streaked with gray, was tinted at home with harmless "Brownatone," her talisman of beauty. Instantly that hair became her chief attraction—resplendent in its rejuvenated color.

Any woman can easily tint streaky, gray, faded or bleached hair any shade of brown or black instantly with "Brownatone," the clean, odorless, greaseless, harmless preparation. Two colors: "Golden to Medium Brown" and "Dark Brown to Black." At drug and department stores, 50c and $1.50. For trial bottle send 11c, for postage, packing and war tax, to The Kenton Pharmacal Co., 544 Coppin Building, Covington, Ky.

Those who prefer having their hair Brownatoned by a specialist or who desire advice will visit the Brownatone Shop, 1033 Stevens Building, Chicago.







Rotogravure Section

Championships



SPEED!—Joe Moore of New York, winner of the international ice skating championship in the tournament at Lake Placid, New York. Moore scored 100 points.
(Photograph from International.)



THE WORLD'S BEST DOG—Midkiff Seductive, picked as the champion of all breeds among 1,748 exhibits at the Westminster Kennel club show.
(Photograph from Underwood & Underwood.)



THE "FLYING FRENCHMAN"—Corporal Josef Guillemot, 5,000 meter winner in the Olympic games, tuning up for the international 3,000 meter race at Madison Square garden, New York.
(Photograph from Underwood & Underwood.)



A SKATING MARVEL—Miss Gladys Robinson of Toronto won the women's international ice skating championship in the recent series of races at Lake Placid, New York, defeating Miss Rose Johnson of Chicago, the former champion, with a total of 170 points. Miss Johnson was second with 130 points.
(Photograph from International.)

Tables loaded with food, yet—

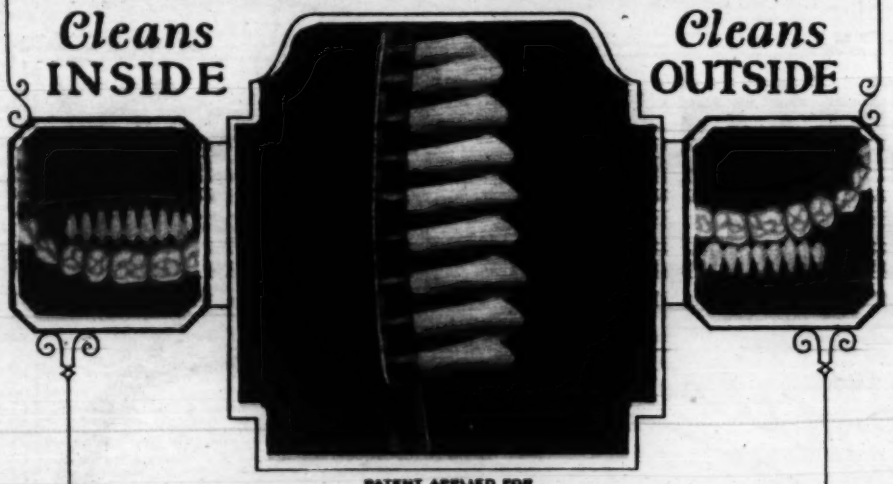


DR. WEST'S HYGIENOL TOOTH BRUSH

CLEANS TEETH BETTER

Cleans INSIDE

Cleans OUTSIDE



PATENT APPLIED FOR

Come to think of it, it is natural to associate good health and cleanliness with success and character.

Dr. West's Hygienol Tooth Brush *cleans teeth better* and safeguards health.

The thinking person, who considers the superiority of this perfect brush, realizes the importance of its new features. It is so designed that you can easily and effectively clean the teeth *inside, outside and between.*

Your dentist will tell you that Dr. West's Hygienol Tooth Brush is scientifically correct.

THE WESTERN COMPANY

402 West Randolph Street Chicago. Illinois

Telephone Main 2776

For sale by all good dealers.

A Suggestion:

Brush your teeth twice daily and see your dentist.

INSIDE OUTSIDE *and* Between *the* Teeth

Adult's size . 50c

Children's size 35c

BOHN SYPHON REFRIGERATORS



Maintenance of family health is instinctively the first consideration of every home manager. Everything else is secondary.

Naturally, perfect food protection, such as is guaranteed by Bohn Syphon Refrigerators, is the prime factor in health insurance.

Bohn Syphon Refrigerators protect—and cost little to maintain. They may be had with or without outside icing doors.

Special "Factory Clearance" Prices Offered Now.

For Booklets and other information call, phone or write

BOHN SYPHON REFRIGERATOR SHOP

30 East Washington Street

Phone Randolph 923 and 924





Hats of brilliant hue decreed for spring

THERE'S so much "personality" in your favorite straw hat whose lines you know suit you so well, that it seems a shame to throw it away. You doubtless have several straw hats in your wardrobe that you have discarded only because their surface has become soiled and faded.

It's easy to make them just like new—radiant and vivid in bright colors, or alluringly smart in the softer, quieter shades—by the use of Colorite.

Get Colorite from your drug, dry goods or department store, in U. S. 25c., Canada 30c. If offered a substitute, send us 30c. and we shall send you Colorite postpaid; in Canada 35c. Brush for applying included. 16 colors from which to choose. Be sure to name the color you want.

You can also buy Colorite Fabric Dyes—little dye tablets to renew your gowns and other garments, and give them any desired shade.





CARPENTER-MORTON COMPANY

Established 1840

100 SUDBURY STREET BOSTON, MASS.

Distributing Branches

Chicago San Francisco Dallas Montreal, Canada

Colorite

COLORS OLD AND NEW STRAW HATS



Beautify Your Hair with "DANDERINE"



35c a bottle! Freshen your scalp! Stop falling hair! Remove dandruff! Have lots of wavy, glossy, beautiful hair! You can!

IF YOU care for heavy hair, that glistens with beauty and is radiant with life; has an incomparable softness and is fluffy and lustrous, try Danderine.

Just one application doubles the beauty of your hair; besides, it eradicates every particle of dandruff; you cannot have nice, heavy, healthy hair if you have dandruff. This destructive scurf robs the hair of its luster, its strength and its very life, and if not overcome it produces a feverishness and itching of the scalp, the hair roots famish, loosen and die; then the hair falls out fast.

If your hair has been neglected and is thin, faded, dry, scraggy, or too oily, get a bottle of Knowlton's Danderine, apply a little as directed, and ten minutes after you will say this was the best investment you ever made.

We sincerely believe, regardless of everything else advertised, that if you desire soft, lustrous, beautiful hair and lots of it—no dandruff—no itching scalp and no more falling hair—you must use Knowlton's Danderine. If eventually, why not now?



35c bottles. All drug stores and toilet counters

BAYER

GENUINE

ASPIRIN

"BAYER" introduced Aspirin to physicians in 1900.

To get the true world-famous Aspirin, used for over twenty years, ask for genuine "Bayer Tablets of Aspirin," plainly stamped with the "Bayer Cross."

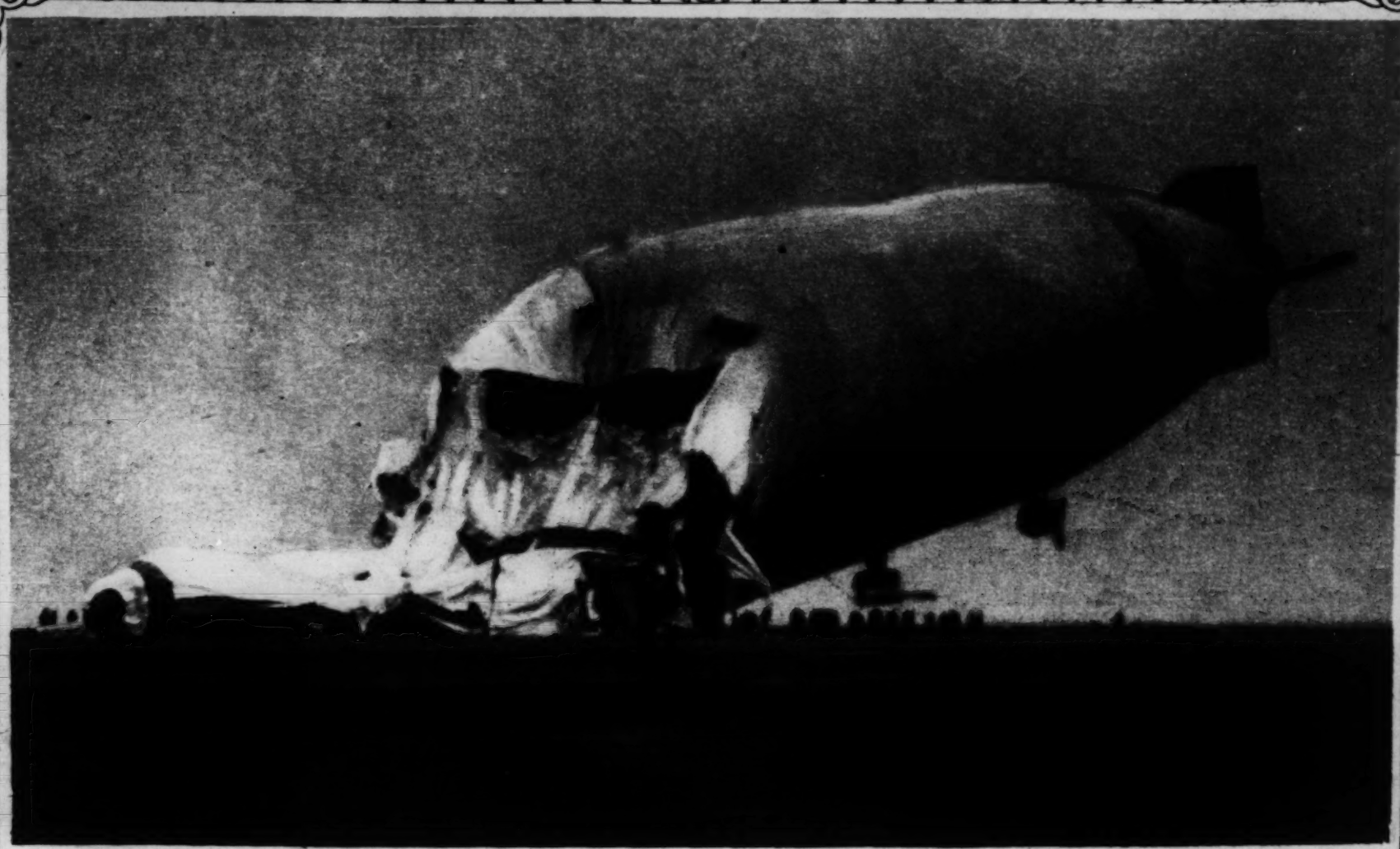
Accept only an unbroken "Bayer Package," which contains proper directions.

Handy tin boxes of 12 tablets cost but a few cents. Druggists also sell larger "Bayer Packages."



Bayer-Tablets of Aspirin

Aspirin is the trademark of Bayer Manufacture of monoaceticacidester of salicylicacid.



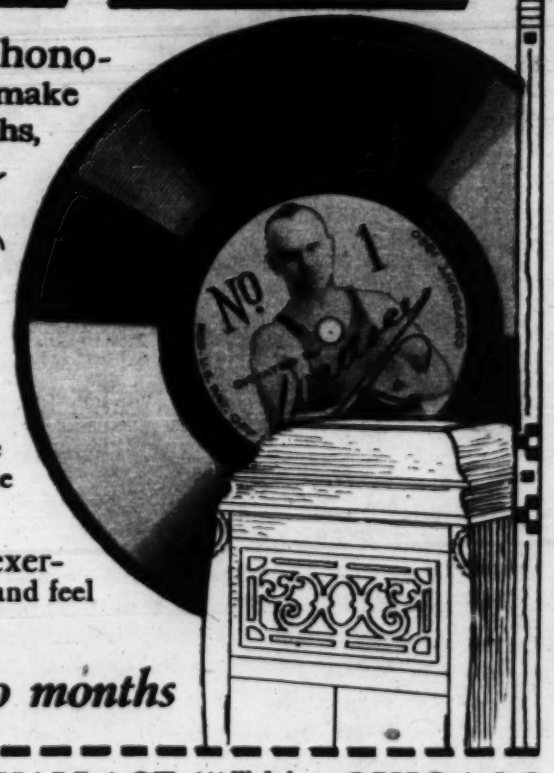
THE WRECK OF THE R-34—Here is the famous airship, familiar to Americans through its crossing of the Atlantic in the summer of 1919, beating itself to pieces at its moorings at Howden, England. The huge craft, which cost a quarter of a million pounds, was disabled after bumping into a hill, but was brought to port by its daring crew, only to be thrashed into a total wreck after it had been moored.
(Photograph from Central News.)



Get Thin—*to music!*

AT HOME! With your own phonograph! My personally dictated records make it *easy* to restore a normal figure in two months, *or even less.* My quick reduction course for women never fails; their letters *prove* it.

Wallace



Reducing the Wallace way is *fun.* My method makes *play* of reducing. Each lesson leaves you eager for the next. I tell you just how to do the exercises, and count for you throughout the daily lesson of twenty minutes.

My interesting records will *make* you exercise—*to music.* Your enthusiasm grows as you see and feel results. They come quickly!

From Letters:
'I can never thank Wallace enough; the course has brought me back a trim figure.' * * * 'I am now almost proud of my figure.' * * * 'I am 51 pounds lighter and a new woman. * * * 'I have not used a laxative since the first lesson.'

Any figure made normal *in two months*

No matter how stout you are—or where you are too fleshy—my course speedily reduces you to normal proportions. You will acquire grace of form, carriage, poise; a figure easily gowned. If you are but *slightly* overweight, let me put you at the weight where you will look your best. Reduction is sure, and *permanent.*

Five days' lessons *FREE*

Don't pay for my services until I demonstrate their value. I'll put you through five days' lessons free. Then decide whether you wish to reduce this quick, effective way. If you make the start now, you *can* and *will* have a normal figure two months from today. Apply only by mail. Use coupon, filling in with lead pencil.

WALLACE 144 W. Jackson Boulevard **CHICAGO**

Send prepaid, in plain wrapping, record for free lessons, prices, terms and complete information. I will either send my enrollment for entire reducing course with first payment of $5, or return your record within 5 days.

Name _____

St. & No. _____

P. O. _____ *State* _____



Beautify

Rotogravure Section



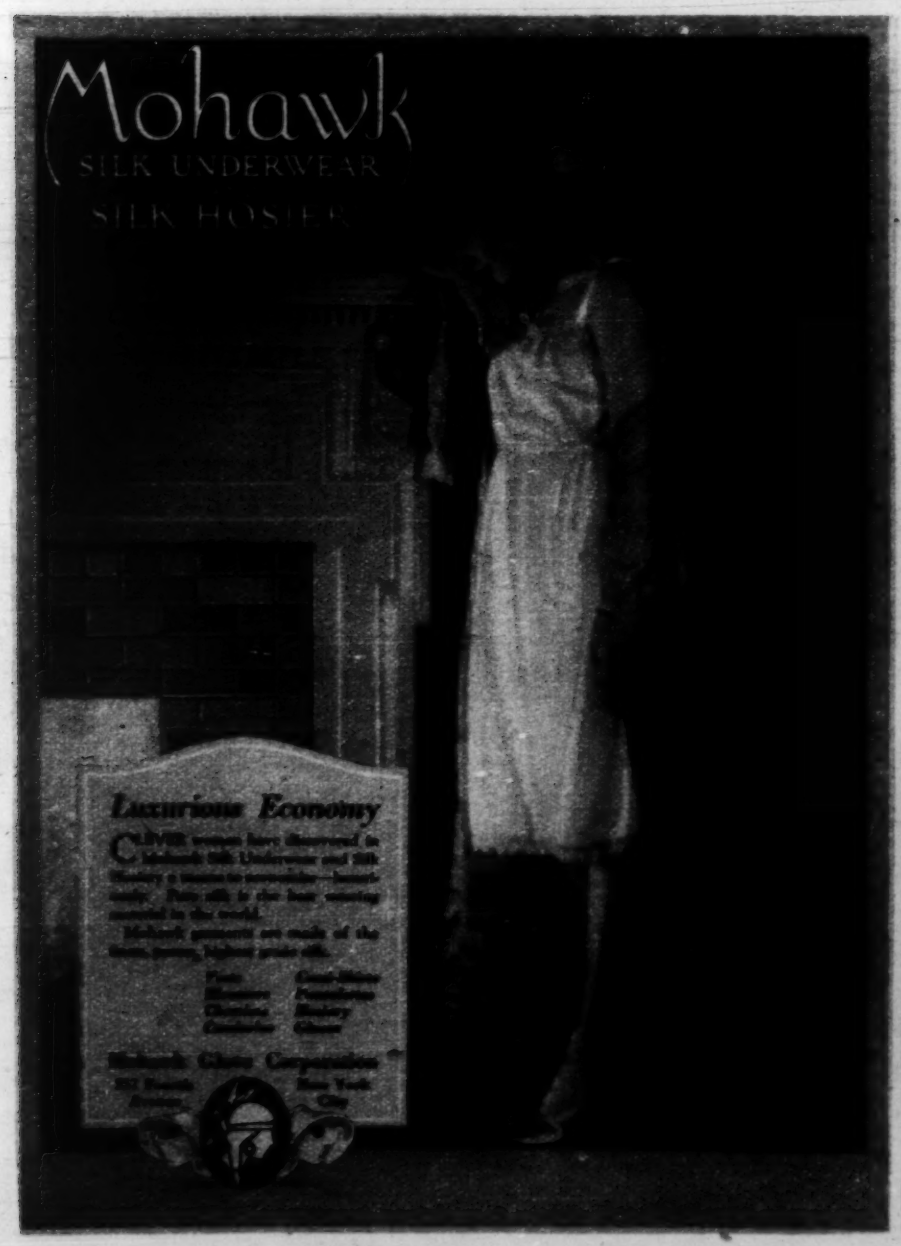
AMERICA'S NEW CARDINAL—Archbishop Denis J. Dougherty of Philadelphia, photographed on his arrival in Hoboken, N. J., just before he sailed for Rome to receive the red hat at the hands of the pope.

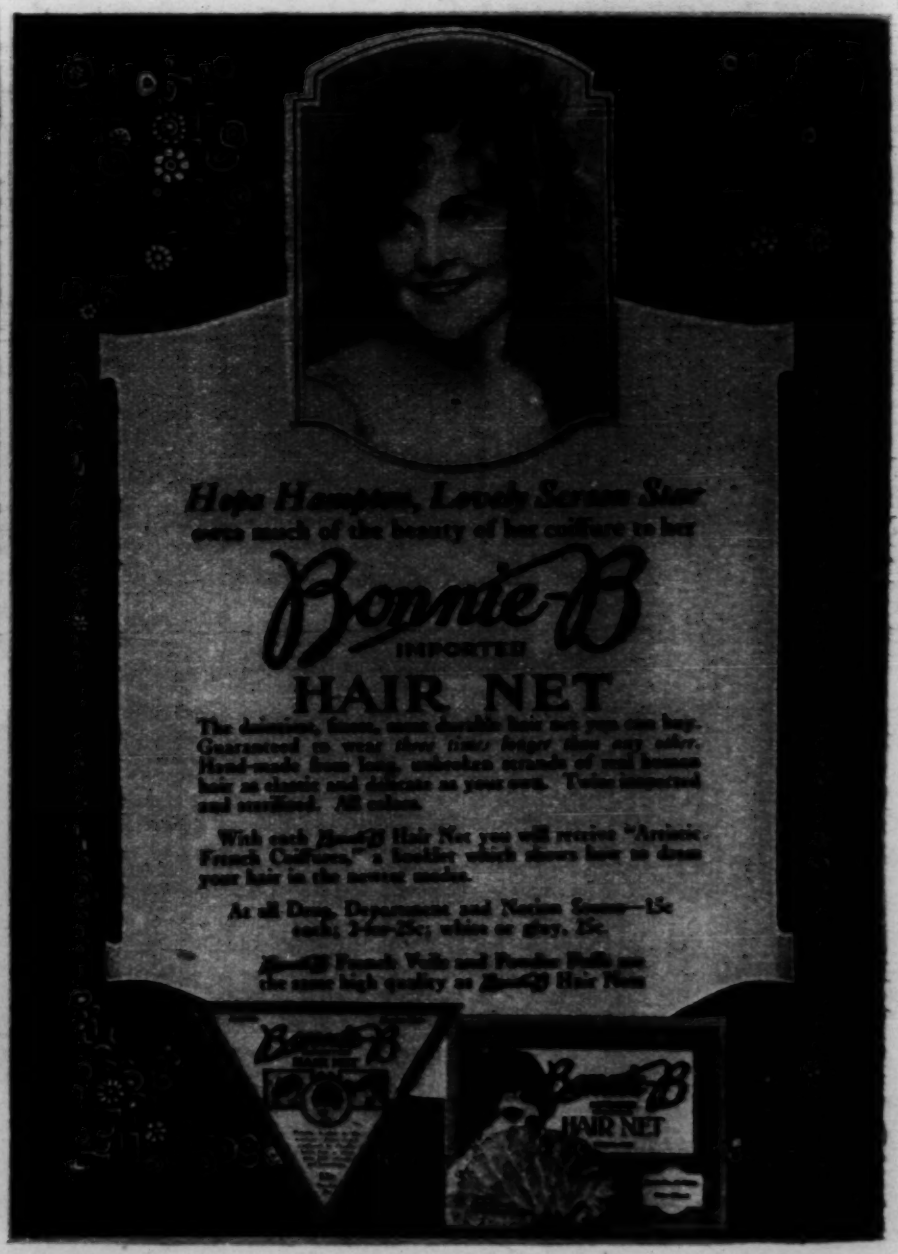
(Photograph from International.)



CAPT. NUNGESSOR, the French ace of aces, is in the United States for a visit. The picture shows him on shipboard in New York harbor with his thirty-nine decorations and just a trace of his seventeen wounds.

(Photograph copyright by Kadel & Herbert.)







Blackshire

THE PERFECT BLACK APPAREL

Dresses & Blouses

Color Enhances the Effectiveness of Black

WITH the addition of *color* to black in the latest creations by Blackshire for afternoon and evening wear, now displayed at leading shops, there is virtually no limit to the varied effects that enhance the distinguished smartness and appropriateness for varied social needs of black.

The style-advantage of Blackshire specialization in black, the skilful use of smart black fabrics, exclusive in texture and quality—all that belongs inherently to a Blackshire introduction is brilliantly evidenced in these new creations—combining black and color with the art that has won for Blackshire the deserved tribute of "world's leading style-creators in black."

Send for the Blackshire Style Story

"THERE IS NO SUBSTITUTE FOR BLACKSHIRE"

THE HOUSE OF BLACK

116 Madison Avenue, New York

Wholesale Only



POSED IN THE SALON OF JOSEPH

TIME: *The Present.*
SCENE:
Salon de Joseph
(The inimitable Joseph whose creations thrill the heart of woman.)

THE velvet curtains part—a vision glides between. A gasp—"Could anyone but Joseph fashion that!"

And then another ripples by, statuesque and dark, petite and fair they come. Type follows type, each gowned as only Joseph's art could gown, well-poised, each figure fairer than the last. Could such lithe grace and silhouette be yours? Could Joseph give you lines as clean and smooth as these? And Joseph answers "Yes, but Madame must be corseted as are the forms on which I build my gowns." The Redfern Corset is Joseph's choice for all his mannequins. The Redfern Corset's slender, firm but pliant lines are those on which Joseph drapes and fits his works of art.



Remodeling the figure into lines of fashion

Note in the illustration at the left how the Redfern has reduced the heavy figure lines. No matter what *your* faults of figure there is a special Redfern model to correct them and make you a perfect figure of your type. Have your corsetiere select the right Redfern for you.

Redfern Corsets

BACK-LACE *or* FRONT-LACE

HAS THE MOST BEAUTIFUL GIRL IN THE



MISS C——,
N. Kedzie blvd., Chicago—Clerk.
(Photo by Chambers.)



MISS S——,
Kalamazoo, Mich.—Student.
(Photo by Watson.)



MISS H——,
Walker st., Milwaukee, Wis.—Teacher.

$20,2 IN CA

IS BEING OF IN *the* SEARC

A great many photograp have been received by The Tr the most beautiful girl in the diana, Iowa, Michigan and Wi who may be found by the A be the most beautiful may not h graph. No good looking girl r should let the opportunity pa $20,200 that is to be given awa

The contest is open to eve a widow, who resides anywhe except professional beauties.

The rules are simple. Se yourself or some girl friend an back of it the name, street addr the entrant. Send the photogr test," Chicago Tribune, 7 So Chicago.

Watch The Tribune for the graphs. They will appear in t issues until the close of the closes on April 9.

The sum of $10,000 will b prize to the most beautiful gi addition, ten prizes will be dist six territorial divisions—the state of Illinois outside Chicag the state of Iowa, the state o state of Michigan.

The first prize in each of $1,000, the second $250, the t maining seven $50 each.

The grand prize winner $10,000 in cash, but also one prizes.

Photographs will not be r panied by a stamped and self- proper size.



MISS K——,
Davenport, Ia.—House Work.
(Photo by Free.)



MISS F——,
Adams ave., Evansville, Ind.—Home Girl.



MISS B——,
Appleton, Wis.—Student.
(Photo by Harwood.)

IE CENTRAL WEST YET BEEN FOUND?

200 ASH OFFERED RCH for HER

raphs of beautiful girls Tribune in its quest for the states of Illinois, In- Wisconsin. Yet the one Art institute judges to ot have sent in her photo- rl residing in the section pass for sharing in the away.

every girl, unmarried or where in the five states, s.

Select a photograph of and write plainly on the ddress and occupation of ograph to "Beauty Con- South Dearborn street,

the publication of photo- n both daily and Sunday ne contest. The contest

l be awarded as a grand girl in the section. In listributed in each of the e city of Chicago, the ago, the state of Indiana, e of Wisconsin, and the

of these divisions will be third $100, and the re-

r will receive not only e of the sixty territorial

e returned unless accom- lf-addressed envelope of



MISS B——,
Webster hotel, Chicago—Home Girl.
(Photo by Habinicht.)



MISS A——,
Des Moines, Ia.—Student.
(Photo by Genelli.)



MISS K——,
Cedar Rapids, Ia.—Stenographer.



MISS A——,
Freeport, Ill.—Stenographer.
(Photo by Perkins.)



MISS C——,
Springfield, Ill.—Student.
(Art Temple Photo.)



MISS N——,
W. Adams st., Chicago—Stenographer.
(Photo by bodies.)

THE KNITTED DRESS COMES TO THE FORE

by CORINNE LOWE

This department appears every day in The Daily Tribune

NEW YORK.—(Special Correspondence.)—There are a great many modes which are modish only with our Wax Sister. Upon her, as she stands in the shop window, falls the entire burden of maintaining some one style or other. The rest of us just look and snicker: "Look at that, will you? Catch me being seen in a dress like that!"

For some time past the knitted dress has been one of these Wax Sister modes. It has been seen a great deal in the shops, but to a limited extent in the home. Of course, now and then some fashionable person essayed it at Palm Beach or some other resort, but for the most part the American woman resisted every blandishment and persuasion of her Wax Sister. She resisted, too, all reports that such costumes were immensely popular with both the French and the English women. And she was undoubtedly right to resist.

The truth of it is that up until a short time ago the knitted dress was a clumsy and graceless garment that made us look much like Bye-a-Baby-Bunting after father's hunting expedition. It was something to wrap us in, and that was all. Now, however, the creators of this type of dress have succeeded in making it really fit. It doesn't look any more as impromptu as a blanket.

Now that this knitted dress has undergone such a reformation we are sharing this mode with our Wax Sister. It is being taken up more and more widely, and it well deserves the recognition by effects of color and style that are so different from those pioneer attempts.

The knitted dress is usually made with a jumper blouse, to which a girdle gives the peplum effect. It runs to stripes almost as consistently as a zebra, but there are, of course, other ways of varying the surface. A few plaids are used, and in this design a brand new effect is gained by woven ridges.

Whether, however, it be stripe or plaid, the figured fabric is usually offset by plain knitted goods. Indeed, plaid or stripe frequently has a timid way of appearing only about the peplum, skirt, and sleeves. For example, a sober-minded dress of chocolate brown which I saw the other day made use of only two stripes of dark brown to peplum and skirt.

Even more popular than the knitted dress is the knitted cape. This has jumped up in schools around the waters of Palm Beach, and delightful are the colorings which it has taken on.

The knitted fabric is popular, not only as a substance for the entire garment, but as a trimming accessory. Thus on the smart cape at the left of this



page the shaggy tan wool background is relieved by the alternating stripes of white and brown executed in the knitted material.

Wool is not the only thing treated to this weave. Silk has also succumbed, and one of the new fabrics of the season shows a fine knit silk. This may be used either as the dress fabric or as an embellishment.

The latter destiny is outlined by the second figure from the left, a frock of cinnamon georgette trimmed with yoke, collar, and peplum of the novelty weave in henna tint. The third model is built entirely of the new fabric, here occurring in jade green, while the bands are of heavy dark green crocheted silk.

Speaking of trimmings, dare we say something about the tape measure of style? Enough tape is being used these days to trim up any bureaucracy. Especially is this true of some of the new organdies and other cottons. But it has also been tried out on the heavier materials. Not only tape is utilized, but various trimmings which it resembles. Thus a showing of early spring modes conducted by one of our leading dressmaking houses was quite notable for models set off by ribbon, braid, tape, and strips of fabric in ribbon widths; also cord.

We call to mind, for example, a sulphur chemise frock distinguished by ribbon lengths of the fabric set on in cartridge plait effects, and a street frock from Jenny which, after playing around with black luster ribbon on the side panel, extended it to the back of the neck, from which it descended in one straight unbroken stripe to the hem of the skirt.

The new blue serge suit for spring days at the right of the page is greedy, in so much as it seizes upon both braid and cord for its accomplices. The former binds collar, cuffs, and edge of the jacket, while the latter is trained into a stunning square and stripe effect. In both cases the trimming is black.

Since blue serge and white organdy were introduced they have become inseparable playmates. All the showings of early spring models justify this announcement. One French designer, for instance, sends us a skirt of the serge with a blouse of white organdy. In order to more completely reconcile the two alien types of material she sets upon the organdy a design of wool embroidery in the navy of the skirt and then drops long wool streamers of the same tint from waist line to hem.

ONE of the little knit-knacks of the season is shown in this cape of shaggy wool in tan with bands of alternate white and brown in knitted wool. Another is indicated in the second frock, a cinnamon colored georgette with trimming of knitted silk in henna. The third is composed entirely of light green knitted silk banded in crocheted silk of dark green. At the last, black cord in stripe and shash effect makes a blue serge suit look like a bright new thought.

But the most sensational of all the organdy and serge gowns is to be found in the models created by Renee which are just now being brought to this side. Renee is famous, you know, for what I always call kindergarten work. That is to say, she loves to cut out designs of fabrics and applique them to the garment.

Well, her brand new thought about applique work is little triangles of some fabric contrasting in color with the dress upon which they are set. These triangles are tiny, and they are arranged in designs which permit the points to come together. One of the usual methods of working out this geometrical passion is to put figures of white organdy on blue serge.

Once more we are to have our summer organdy recital. Far from having receded in favor, this material is more popular than ever. Navy blue is again to be a popular shade of organdy, but we find many more dashing tones. There is copper color, for example, which is to be located in some of the French inventions. One striking model in this tint fresh from a Paris atelier had the long bloused line of its corsage almost entirely policed by eyelet work, the edges of which were bound in gold tissue.

The waistline! O, la, la, la, the skirt hem's the limit. Only when it reaches this far shore will the Ulysses-like temperament of our wanderer be satisfied. The newest models for spring have a trailing waistline to which the skirt seems to add only a little uffle. These frocks, emphasized in the French collections for spring, are brought out with unusual violence by the Madeleines.

Their things really make us think of the frocks which used to be worn by children—these long meandering "bodies" with only a penny frill of a skirt around the knees.

Be that as it may, here in New York we seem to be quite a good deal addicted to the basque type of frock. This style is carried out in crisp taffetas and in Canton crepe with excellent effect. And as a last word let us emphasize the popularity of Canton crepe for everything from the sports skirt to the hat.

CHAS·A·STEVENS & BROS.

A Complete, Exclusive Specialty Shop for Women

Authentic Spring Styles



MILLINERY

NEVER was our Millinery Section more attractive with lovely Hats—each day brings new models with those of our own adaptation. Whether large or small, the Spring hats are black or flame with the new colorings, tangerine, yellow, flamingo, rust and cerise.

The shapes show variation. There are small mushrooms, suggesting Charlotte Corday, and large hats with graceful, sweeping lines, trimmed with feathers, flowers, fruit or stunning ribbon bows.

the NEW TAILLEURS

TAILORED with a precision of fit and finesse that is distinctive of custom tailoring, these varying types of tailleurs establish the mode for spring.

They are developed in Twill Cord, Piquetine, Piquetwill, Tricotine, Poiret Twill and Covert, and each one typifies that traditional high order of tailoring that Stevens always maintains.

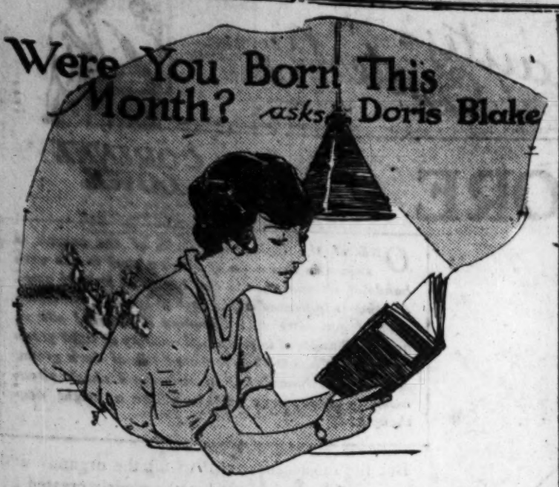


BLOUSES

YES, it's a Parisian Overblouse, a real hand made French import. This is only one of the many imported blouses that are adding interest to our Blouse display. The exquisite Oriental colorings—jade, china blue, along with dark blue, black and French tans—have been the inspiration for clever fingers in designing them with beautiful silk or bead embroidery.

Just as noteworthy are the new Sports Blouse and the frilly Lingerie ones.

HAS THE MOST BEAUTIFUL GIRL IN THE CENTRAL WEST YET BEEN FOUND?
$20,200
Rotogravure Section.
MARCH 6, 1921



SO many, many requests have come in the last week for horoscopes for the months of February and March. I suppose the famous birthdays must revive an interest in the influence of stars.

As you know, the signs which are supposed to govern birth dates do not begin with the first day of the month and end with the last.

Aquarius is the sign governing the period from January 21 to February 19. From February 20 to March 21 the sign Pisces rules.

Pisces people are the students of the race. Nothing is treated superficially by them. They want to get at the root of things, which explains their habit of questioning everything and always wanting to know the reason for things.

No occasion is too insignificant for them to get information from. They are always alert in a quiet, orderly way to learn whatever they can of interest. They are naturally endowed with a capacity for thought, industry, common sense, and a perseverance above the average.

They are logical and positive in their opinions, and, while they are kind hearted, affable, and apparently submissive and yielding, they are vastly determined in the accomplishment of their plans, which are the result always of a long and careful deliberation.

In the fulfillment of a duty or a promise they are equally determined.

Their logical minds demand a reason for their personal actions. On account of this trait they are most skeptical about accepting a new religious belief; in fact, they have many materialistic tendencies to overcome.

If they are possessed of intellectual ability, they frequently become experts on those subjects to which they turn their attention. If, however, circumstances have cast their lot in a low channel, they are apt to be gross and materialistic in their thoughts and habits, and lack intellectual aspirations.

They have strong ideas of justice. They are conscientious, anxious to earn what they possess, and they dread to be dependent upon others. They are liable to self-censure and despondency. They have good manufacturing ability and belong to the manufacturing sphere of life. They like to study out little problems in mechanics and engineering, and have an inventive turn of mind. They are sympathetic and philanthropic, anxious about providing for the future, and at times even penurious. They are nervous and exacting in all things and rather inclined to be severe and fault-finding in business and domestic life.

They are usually distinguished by their pale complexions, fine and sensitive skin, and full round forehead. They are sensitive to surroundings and to changes in the weather.

Sympathetic friends are those born between June 22 and July 22 and between Oct. 24 and Nov. 22.

The birthstone is the bloodstone.

Colors: Gray, pink, white, and black.

Fortunate weeks: Those beginning with Nov. 12 and Aug. 5.

Varied Activities of Women

Since 1915 the enrollment of women at Cornell university has increased nearly 100 per cent.

Princess Anikegi of the Cherokee tribe, has taken up aviation with the view of becoming the first of her race to win a flying license.

Miss Ivy McCarthy of Kirkeville, Mo., who went to England as an unknown, is now one of the most successful sculptresses in London.

Few big game hunters in the Yukon are as well known as Mrs. W. W. Dickenson, a middle aged woman, who has hunted moose, caribou, deer, mountain goats and bears for many years in immense stretches of territory which are still marked "unexplored" on recent maps of the far north.

High heels are designed to go in Massachusetts if the bill sought from the Legislature by the Massachusetts Osteopathic society becomes a law. The bill provides for the prohibition of the manufacture, sale, and wearing of heels more than one and one-half inches in height.

Miss Sophie H. Hamant is the only woman among six persons handling a foreign exchange department in this country. She manages such a department in the office of the Cincinnati representative of the Guaranty Trust company of New York. One hundred and thirty-five banks, merchants, and manufacturers depend on Miss Hamant for their daily information about foreign exchange rates.

The Countess of Warwick has thirty monkeys, which are given the freedom of her home and the spacious grounds which surround her country estate.

Good Furniture at Lowest Prices

It is easy to buy furniture if you are not particular about quality; it is equally simple if you do not care how much you pay. But, if you want furniture and home furnishings of *guaranteed* quality at the *lowest possible prices*, you should come to Fish's. This big institution with its five large stores has built up an enviable reputation by giving its patrons good, dependable merchandise at prices that cannot be duplicated elsewhere. The fact that we have been in business continuously since 1858 is your guarantee of satisfaction. Merchandise that does not prove satisfactory may be exchanged —or money will be cheerfully refunded.

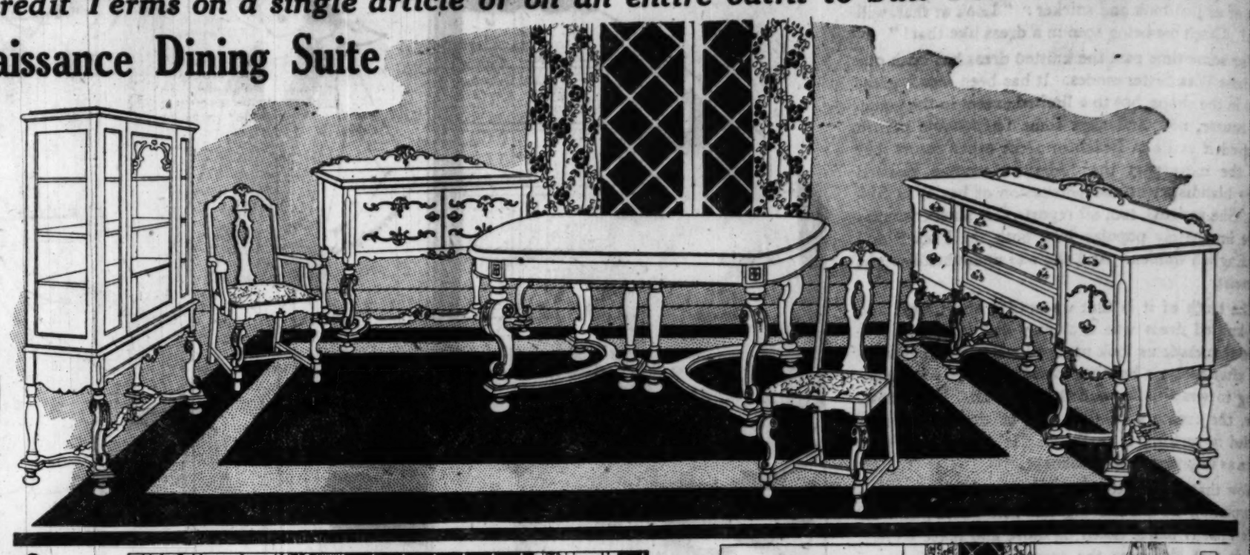
We arrange Liberal Credit Terms on a single article or on an entire outfit to Suit Your Convenience.

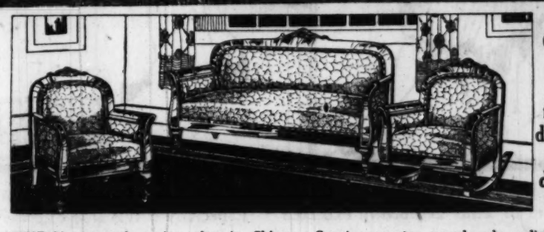
Elegant Italian Renaissance Dining Suite

A dining room suite of unusually fine quality and exceptional beauty offered at one-half its regular price. Pieces may be purchased separate, if desired.

The Buffet, regular price, $310.00; now, $149.65.
The China Cabinet, regular price, $205.00; now, $98.80.
The Server, regular price, $135.00; now, $63.50.
The Extension Table, regular price, $212.50; now, $98.35.
Chairs, each, regular price, $42.50; now, $19.95.
Arm Chair, each, regular price, $54.75; now, $25.95.

EACH piece in this Suite is constructed of genuine American walnut, beautifully rubbed and polished, artistically ornamented with attractive carvings. The Buffet is 72 inches long; the China Cabinet is 46 inches wide and 70 inches high; the Server is 40 inches wide. The Table has a 48x60 oblong top and extends to 8 ft.; Chairs have slip seats upholstered in beautifully figured tapestry. You must see this exquisite Suite to appreciate its value. We have only a limited number to offer. The regular price of this Suite, with 5 Chairs and 1 Arm Chair, is $1,129.75. Our special price, if purchased complete, is..... **$525.00**





Goods held for future delivery if desired



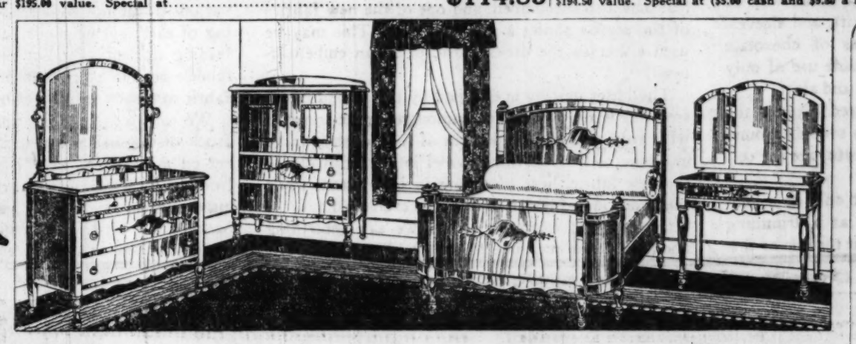
THE biggest parlor suite value in Chicago. Genuine quarter sawed oak, polished in golden; also may be had in mahogany finish; upholstered in genuine Spanish leather. Has web bottoms and heavy tempered steel coil springs. Regular $195.00 value. Special at..... **$114.85**

GENUINE LEATHER KROEHLER KODAV SUITE. Built of selected solid oak, in golden finish. May also be had in mahogany finish. Upholstered in genuine Spanish leather. The davenport opens instantly into a full sized bed; 3 pieces; $194.50 value. Special at ($5.00 cash and $9.00 a month)..... **$97.65**



THE rich Tudor design silk shade is 24 inches in diameter, lined with flowered cretonne and trimmed with braid and chenille fringe. The handsome base is beautifully finished in mahogany. Complete as shown, with 2 cluster Benjamin socket and 6 ft. silk cord, **$16.45**

Only $1.65 a Month



ELEGANT Tudor Design Bedroom Suite, constructed of genuine American walnut, hand rubbed and polished. All pieces have dust proof bottoms, drawers have dove-tailed construction and are finished inside. May be purchased separate. We have only 45 of these Suites, the regular price of which is $435. The 4 pieces are specially priced at..... **$210**

The Dresser was $124.75, now **$64.35**
The Chiffonette was $116.50, now **$57.50**
Bow End Bed, was $114.50, now **$55.00**
Dressing Table, was $79.50, now **$39.90**



TELEPHONE STAND with chair. Mahogany; green felt top; 14½x18 ins. Regular price, $14.75. Special at **$9.90**

REED Center Table. 30 inches high and top is 20 inches in diameter. Constructed of selected reed in attractive baronial brown finish. A very special value at **$8.25**

The Famous Wayne Electric Washer

THE Wayne Washer is made to relieve the housewife's burden on washday. It is a faultless mechanical "laundress" that washes and wrings the whole family laundry, month after month and year after year, with quiet and economy. It is a big help in solving the laundry problem of today. There will be no more body-tiring washdays—the Wayne does all the hard part of the work. The largest and most dreaded washings seem like play because soap and hot water, with the patented hobby-horse action of the Wayne, thoroughly cleanse every thread of fabric in the big, smooth copper tub. This is the finest washing machine on the market. Let us demonstrate it to you.

Sold on Easy Terms



Mission Design Library Table

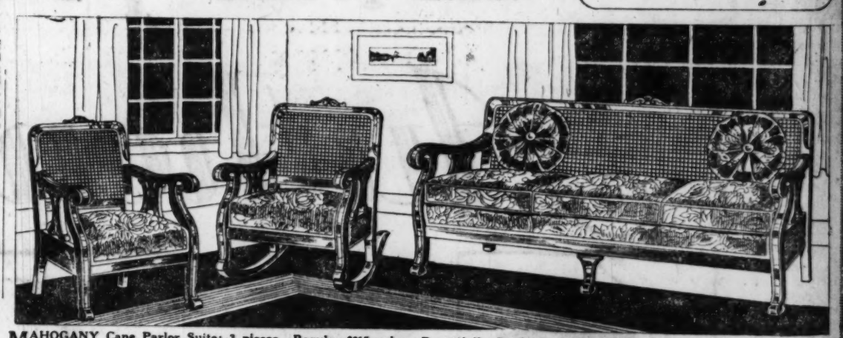
BUILT of selected solid oak in fumed finish. Roomy drawer and side shelves. $28.50 val., **$17.95**



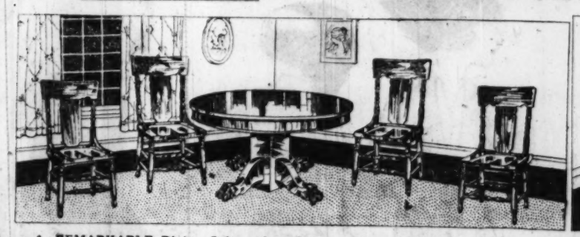
Colonial Library Table

GENUINE quarter sawed oak, polished in golden. Massive pedestals. Regular $75 value. Special at **$39.85**



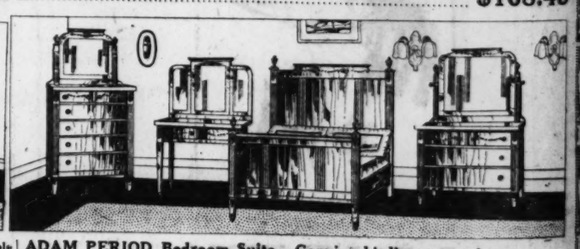


MAHOGANY Cane Parlor Suite; 3 pieces. Regular $315 value. Beautifully finished. Upholstered in extra fine quality cut velour. Davenport is full size; fitted with removable spring filled cushions. Seats have spring edges. Complete as shown with two sunburst pillows. Special at..... **$168.45**



A REMARKABLE Dining Suite value. Suite consists of table and 4 chairs. Table is beautifully finished in imitation quarter sawed oak. Top extends to 6 feet. The chairs have attractively turned legs and shapely saddle seats. You can't equal this value. Table and 4 chairs, special at..... **$39.85**

Pay only $3.00 cash and $3.50 a month.



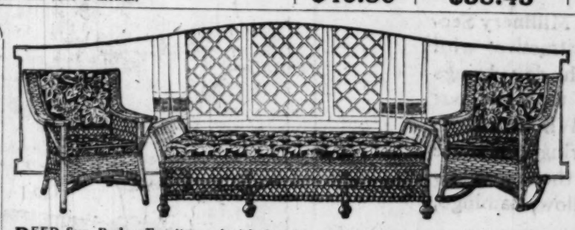
ADAM PERIOD Bedroom Suite. Genuine bird's-eye maple.

Dresser was $89.75, now **$46.80**
Dressing Table was $74.50, now **$38.45**
The Bed was $72.50, now **$37.95**
Chiffonier was $79.75, now **$43.50**



IMITATION oak Dresser. Regular $29.50 value, special at **$19.90**

9x12 ft. TAPESTRY Brussels Rugs. Attractive patterns. Regular $45.00 values. Special this week at **$31.45**



REED Sun Parlor Furniture of rich beauty and fine quality. Finished in baronial brown. Covered in beautiful cretonne. Loose cushions and spring seats. Biggest values ever offered. Only a limited number on sale.

The Day Bed, price..... **$58.60**
Chair or Rocker, price..... **$19.85**

9x12 ft. PLUSH Axminster Rugs. Wonderful values. Regular price $70.00. Special this week at **$53.75**



IMITATION oak Dresser. Regular $49.75 value. Special at **$32.65**

Free Delivery Within a Radius of 50 Miles by Our Fleet of Auto Trucks

SOUTH SIDE STORES
1906-1908 Wabash Ave.
Near 20th St.
1901-1911 State St.
Near 20th St.
822-824 West 63d St.
N. E. Corner Green St.
1 Block West of Halsted St.

L. FISH FURNITURE CO. EST. 1858

NORTH SIDE STORES
3036-3038 Lincoln Ave.
Bet. Southport and Barry Aves.
Look for the Sign of the Fish
654-656 W. North Ave.
N. E. Cor. Orchard St., 2 Blocks East of Halsted St.

Open Thursday and Saturday Evenings

Washday Needs

Clothes Pins, first quality, well finished, 5 dz. for **10c**

50-foot Hemp Clothes Line, special, **19c**

Coverall Aprons Made of Amoskeag Gingham, in beautiful plaid patterns; with tie sash, square neck, two pockets and rick rack trimmed. Very special at **$1.25**

CORYDON'S
2704-2710 W. North Ave. Near California

Stamped Pillow Cases in pretty designs, hemstitched or with stamped scallops, pair, **98c**

Charming Spring Coats



New Wraps The most fashionable outer garments of the season—developed in fine all wool silvertone, polo cloths or serges, full or half lined with fancy silks. Clever styles, silk stitched and embroidered. Priced very moderately at **$25 to $35**

Sport Coats Have no equal for utility and comfort, yet they have all the smart lines and dressy appearance that other coats have, with the additional attractiveness of low price. **$10 to $25**

Children's Rain Capes Sizes 6-14, blue or red, hood lined with plaid silks. Special, **$2.95**

Our entire stock of Women's Rain Coats now at **HALF PRICE**

Demonstration and Sale of

Nemo Corsets

in our store from March 7 to 12

If you are not familiar with the special features of these patented corsets, come in this week. A competent demonstrator will show them and fit you to the correct size and style. Nemo Corsets save money, health and looks. These are some of the most popular models:



No. 625—For the average stout figure with excess flesh evenly distributed. Low bust with elastic inserts; long, flexible skirt. White or pink coutil; sizes 24 to 36— **$5**

No. 622—For stout women of medium height, flesh evenly proportioned. Low top with elastic bust-inserts, higher at the front; medium skirt. White coutil; sizes 24 to 36— **$5**

No. 626—For the stout figure of medium height, larger hips; longer skirt to take care of such fullness. Low top with elastic bust-inserts. The low top and the converging steels at the back give extremely long, flat lines. White coutil; sizes 24 to 36— **$5**

Potatoes Best Dusty Rurals, peck, 15 lbs., **25c** (not delivered)

Karo Syrup, blue label, 10 lb. can, 63c; 5 lb. can, 33c; maple flavor, 5 lb. can, 67c; 1½ lb. can, **21c**

Nutro, 3 tall cans, **25c**
Lemons, Sunkist brand, the dozen, **19c**
Snider's Tomato Soup, tall cans, 3 for **35c**
Van Camp's Pork and Beans, 3 large cans, **47c**
Tea, B. F. Japan, Gunpowder or India Ceylon, lb., **39c**
Van-Eta Chocolate Spread, ½ lb. 25c; ¼ lb., **13c**
Gorden's & Dillworth's orange marmalade, jar, **35c**
Imported Italian dry Mushroom, the lb., **$1.50**
Chicken Feed 25 lb. bag, **69c**
Lard, best kettle rendered, 3 lbs., **40c**
No. 1 Thuringer Cervalat sausages, lb. **29c**
Rib Veal Chops, lb. **21½c**

Star Naptha Washing Powder, 3 pkgs., **11c**



Galvanic Soap, 10 bars for **49c**

SKINNER'S The Highest Grade Macaroni, Egg Noodles, Spaghetti and other Macaroni Products, choice, 3 pkgs., **25c**

'Kitchenette' Gas Range

The most practical and most convenient Gas Range ever offered at so low a price. Special at

$35.75

With High Closet

BODY is made of cold rolled steel, finished in black baked enamel. Beautiful white porcelain door, valves have white porcelain handles. Has 3 burner top. Requires very little space. Special, as shown, at..... **$35.75**

Price without High Closet, $28.75



Join Fish's Vacuum Cleaner Club

$1 cash delivers the wonderful "Reliable" Electric Vacuum Cleaner to your house. $1.00 a week quickly pays for it.

THE "Reliable" Vacuum Cleaner is the most practical vacuum cleaner on the market. It will save your health and many hours of hard work by keeping your rugs, carpets, draperies, furniture, mattresses, pillows, etc., spotlessly clean all the time. It operates easily and at least expense. Fully guaranteed in every particular. Only $1.00 cash and $1 a week.

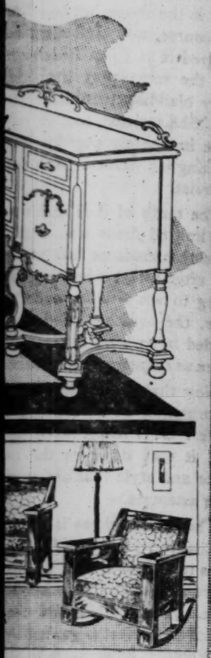
Special at..... **$44.50**



ices

ot be duplicated elsewhere 1858 is your guarantee ory may be exchanged

Convenience.



Built of selected solid oak, in Upholstered in genuine Spanish d bed; 3 pieces; $97.65



ONE STAND with chair. Ma- green felt top; 14½x18 ins. ce, $14.75. Special at $9.90

REED Center Table, 30 inches high and top is 24 inches in diameter. Constructed of selected reed in attractive baronial brown finish. A very special value at $8.25



ntra fine quality cut velour. mplete as $168.45



's-eye maple.

Chiffonier was $79.75, now $43.50



IMITATION oak Dresser. Regular $49.75 value. Special at $32.65

uto Trucks

H SIDE STORES

038 Lincoln Ave.

thport and Barry Aves.

the Sign of the Fish

3 W. North Ave.

r. Orchard St., 2 ast of Halsted St.

Beautiful Hands

by Antoinette Donnelly



Beauty Doctor Should Not Use Too Hot Water or Soap. Oily hair, oily skin, pimples, or blackheads? Flabby and flat footed? Write to me. I have a tonic, a diet or a set of exercises for what ails you and you're welcome to them and to all the advice I can give you free, if you will inclose a stamp and address envelope. Address Antoinette Donnelly, The Tribune, Chicago.

This department appears every day in The Daily Tribune.

A GROUP of adorable, young things were gathered in front of marble washbowls in the reducing parlor, less elegantly called the washroom, of a smart club, making powder on noses retrousse, nose straight, and noses—just noses.

"Wasn't Marie perfectly adorable last night in that ciel gown," piped up a second from the end between lip stick applications.

"O, just darling!" squeezed the next over neighbor right through the invisible hairpins in her mouth. "Isn't she the dearest, sweetest thing on earth—and the prettiest!"

"Where do you get that mode of speech?" came from the other end of the line, as the speaker carelessly flattered the rouge puff across a pale cheekbone. "I don't think she's pretty. I've been to a dozen parties with her this winter—and I've yet to see Marie's nails clean at one of them. And that's one thing I cannot stand.

When the Lights Were Out.

"I was teasing Jack about holding her hand the other night," she continued, "and he said: 'Hold Marie's hands? I might at the movies, when the lights were out, but never where could see them!'"

"O, Jack's a sniper. That's what he is. He has his nails manicured and his hair marcelled. He's no man."

"I think he is perfectly 'dorable, and I am going to tell him what you said."

"You do," threatened Marie's defender, "and I'll tell him something you said about him."

"Here, here," interjected the girl in the center. "I don't want to get into this row—but I guess Marie is to blame. The charge against her stands is true. She is always apologizing for them herself, so why should two dears quarrel over it."

"Besides, everybody has at least one careless habit," added the peace representative. "Haven't you, now, Lucy, and you, Gene?"

"Sure I have," they chorused.

"Lend me your lip stick, Lucy, and I'll give you the extra hairpin you need," said Gene.

And all was merry again along the entire front.

Hands at the Card Table.

But that's what a pair of called hands can do when introduced into perfectly nice gathering.

A bridge fiend of feminine persuasion was telling me one day about a member of her club. Her description would indicate she was of Marie's set but of an older generation.

"We have met once a week since last November, and I give you my word of honor there has not been one single occasion that Mrs. J. hasn't offered a pair of dirty hands with her bid and an apology. The varied excuses manufactured would be of great help to erring mates if they were compiled for publication. The laughable part is that woman has never used a broom or a dustrag this last season.

"But we're all queer in spots," she added laughingly. "I do keep my hands nice, but I never can show my wrists, it seems. They are either too tight or soiled or have a button missing or something. So there you are."

—business Man's Test.

A business man with a hundred or more girls in his employ told me one day he judged an applicant by the condition of her nails more than by any other physical feature.

"When I see a pair of unkempt nails," he said, "I can untidy copy, a untidy desk, and a general sloppy shovel work."

There is no doubt about it that well nails and hands will create an impression of intelligence. More than that, they provide it. They destroy the anxiety and poise that a freshly manicured pair of hands engender.

But, as the patent medicine ads say, "One trial and you will be convinced."

Clean Nails a Habit.

After all, this clean nail problem is simply a habit. It is not a question of the time it takes, for the habit reduces that to a small item. Take the girls in stores, whose nails to me are an everlasting source of admiration. They have to be on the job early in the morning—and their confining day does not permit of frequent manicures at a beauty parlor. Yet there they are, selling women who have no end of time to spend on care of themselves with nails that are immaculate.

She makes the purchase is most unkind in her judgment of a sales girl under such circumstances.

But the tables are turned quickly enough on the customer when she calls her company for an invitation to a luncheon and insults the hostess by bringing along a couple of blank hands with her.

However, it was not preaching against the soiled nails as much as trying to get recruits for the always clean nail battalion of beautiful ladies I meant to do.

Implements Every Girl Should Have.

When you think of the few little implements required—a file, a cuticle scissors, an orangewood stick, and a buffer—it would seem they ought to be on every girl's dresser and ought to be pressed into a few minutes' service every day.

If you run over them every day or night you can manage along beautifully without a weekly manicure. In fact, I could produce at this moment a young woman who could prove to your entire satisfaction that even that visit may be dispensed with, for she has not had more than three manicures by a professional in her life—and her nails are a beauty asset which gains her admiration wherever she goes.

Beside the need for exquisite cleanliness of nails, there is a feature of care of the hands that women neglect painfully. The skin on the face is treated to rejuvenation skin foods when the natural oils have departed. And have you not frequently seen the curious combination of extremely old skin on the hands and a most youthful one of the face?

Care for Skin of Hands Also.

The skin of the hands needs care and attention to prolong its youth. Massage them nightly before you retire. The loveliest pair of hands I ever saw belonged to a woman who did her own housework and who earned money at the Art institute by posing her hands for sculptors and artists. A real flesh and blood person she is. Naturally she is proud of her hands, and she gives them some time every day. She keeps them soft and white with a mixture of equal parts of glycerin and camphor, which she massages into them thoroughly at night.

A little cold cream is quite good for massage purposes, although it takes a trifle longer to penetrate. But skin with a tendency to dryness must be given this care unless one wants to have an old pair of skins on their hands.

C. M. F.: THERE MUST BE SOME trouble around the roots of the hair or it would show signs of some growth after the bobbing of a year ago. Do you brush it nightly and vigorously? That's the first principle of hair care to observe. After you get through brushing it if you will massage the scalp with your finger tips so as to loosen the scalp from the skull and provide for a better blood circulation to the roots of the hair, you will do a great deal toward a new growth. You might send a s. a. e. for my hair tonic formula which you massage into the scalp at night, and reasonably expect to see results ere long.

J. G.: FOR CHILBLAINS, PLUNGE the feet frequently into cold water, or bathe with kerosene oil. Dry thoroughly and rub gently. Dust with talcum powder. Do not wear woollen socks, and keep away from heat. Paint with two coats of iodine, allowing first coat to dry before applying second.

Becker-Ryan & Co

HALSTED & 63RD STS

No Mail, Phone or C. O. D. Orders—Visit "S. & H." Premium Parlor, Third Floor.

NOTIONS J. & P. Coats or O. N. T. Sewing Thread, all numbers (6 limit), 6 spools, 35¢. Wash Braids, all colors, 10c value, bolt, 5¢. Snap Fasteners, black or white, card, 2¢.

Kirk's Amer. Family Washing Machine Chips, Large Pkg., 22c

MONARCH COFFEE Three Pound Box, Monday, 99c

COUPON *Good Monday, March 7th, only* This coupon must be presented with sales checks of $1 or more, on above date only, to receive 50 STAMPS FREE BECKER-RYAN & CO. 63rd and Halsted Sts. (T)

COUPON *Good Tuesday, March 8th, only* This coupon must be presented with sales checks of $1 or more, on above date only, to receive 50 STAMPS FREE BECKER-RYAN & CO. 63rd and Halsted Sts. (T)

COUPON *Good Wed., March 9th, only* This coupon must be presented with sales checks of $1 or more, on above date only, to receive 50 STAMPS FREE BECKER-RYAN & CO. 63rd and Halsted Sts. (T)

COUPON *Good Thurs., March 10th, only* This coupon must be presented with sales checks of $1 or more, on above date only, to receive 50 STAMPS FREE BECKER-RYAN & CO. 63rd and Halsted Sts. (T)

COUPON *Good Friday, March 11th, only* This coupon must be presented with sales checks of $1 or more, on above date only, to receive 50 STAMPS FREE BECKER-RYAN & CO. 63rd and Halsted Sts. (T)

COUPON *Good Sat., March 12th, only* This coupon must be presented with sales checks of $1 or more, on above date only, to receive 50 STAMPS FREE BECKER-RYAN & CO. 63rd and Halsted Sts. (T)

50 "S & H" STAMPS FREE

EVERY DAY. THIS WEEK

Here are six coupons—each is good for 50 "S. & H." Stamps. Simply visit the store each day and present proper coupon with sales checks of $1.00 or more and receive the 50 stamps FREE! These are the regular "S. & H." Stamps, such as you have always received, good in all "S. & H." books, and are in addition to double stamps Tuesday and Thursday and single stamps other days.

These Specials On Sale Monday

Hundreds of Other Bargains Each Day This Week

GENUINE CONGOLEUM RUGS Large assortment of patterns, slightly imperfect, size 9x12 feet; worth $17.00 regularly, at 11.75

WOMEN'S SLIPOVER GOWNS Made of fine quality materials, yokes daintily trimmed with neat laces, Monday, 1.10

Bonsfield Dimities, 3 different size checkers, at 25¢ yard.

Fine White Pique, soft finish, 27 ins. wide, at 35¢ yard.

Men's Canvas Gloves, with knit wrist (6 limit), Monday, 10¢ pair.

"Gold Medal" Toilet Paper, crepe tissue; 6 rolls for 43¢

Colorite Straw Hat Dye, all colors, 17¢

Ward's Navy Blue Handkerchiefs, assorted patterns, full size, each, 8¢

Fancy Hosiery, gauzelisle ribbed; lisle thread and tops, sizes 9½ to 11. Worth up to 50c. Pair, 29¢

Knee Bed Transoms, decorative colors, regular 25c quality; yard, 15¢

Ward's Fibre Blanket Wash, long for garage, autos, etc., 4 to a roll on Monday at 19¢

Columbia Records, 10 special selections, choice, 59¢

Pillow Cases, slightly imperfect, sizes 42x36 and 45x36 inches, each, 25¢

Bed Sheets, size 63x90 inches, each, 98¢

Sunfast Madras, for overdrapes, 36 ins. wide, Monday, yard, 79¢

Curtain Swiss, printed dots and rings, 36 in. wide, yard, 19¢

Window Shades Water color window shades, two shades of green only, size 36 in.x7 ft. (6 limit), each, 59c

White Madras, for curtains, new pat terns, 36 in. wide, yard, 50¢

Dimity Checks, full pieces (10 yard limit), at yard, 19¢

Woman's Patent Leather Belts, black only, all sizes, 15¢

Plain Velling, newest designs and colors, 36c val., 29¢ yard.

Women's White Shirts, with embroidery fronts, 1.55

Leather Boston Bags.....$1.98

Women's "Outsize" Bath'rs Hose.39c

Women's Fine Unions Suits...89c

Carter's Infants' Vests.....89c

Fibre School Cases.....98c

Men's & Women's Umbrellas.$2.48

Men's Dress Shirts.....98c

House Paints, gal.....$2.59

Children's Wash Dresses...$1.00

BECKER-RYAN & CO., HALSTED and 63rd STS.

Sale of rugs

ROYAL WILTON RUGS, weave of very fine yarn; strictly all wool; size 9x12 feet; Oriental and Chinese designs. Specially priced (easy payments), 69.50

AXMINSTER RUGS, size 9x12 feet; a real heavy quality and lustrous nap; handsome designs and colorings. Specially priced (easy payments), 35.45

L. Klein, third floor.

L. KLEIN

Halsted, 14th & Liberty

COME OUT OF THE BEATEN PATH

(Caldwell's Syrup of Pepsin The regular 1.20 size, special for Monday, 74c

L. Klein, first floor.

Boys' suits for confirmation Made of all wool blue serge in the new models; colors guaranteed fast; coat lined with alpaca; pants are cut full and roomy and fully lined; sizes 7 to 18 years. Special at 7.95

The new spring suits for women and misses in all their exquisite freshness and charm

As complete and varied a collection of suits as any woman desiring opportunity for ample choice may wish. They are uniformly in good taste and correct in style, and the price, whether low or medium, represents height of value.

Five of the many models are pictured, from which you can form a fair idea of our values and attractive styles.



One model at 24.50

As illustrated, fashioned of wool serge in ripple coat effect. The back is handsomely silk braided; lined with good quality silk in floral patterns. Sizes for women and misses.

Many other pretty styles at this price



One model at 37.50

As illustrated, a charming semi-tailored style of all wool tricotine. The sides and back are elaborately embroidered and beaded; finished with loose narrow belts that double up in front.

Many other pretty styles at this price



One model at 49.50

As illustrated, is in a strictly tailored effect, made of all wool tricotine. The coat is finished with silk braid and fancy side pockets; shoe string belt; lined with peau de cygne silk.

Many other pretty styles at this price



Another model at 49.50

As illustrated, is an elaborate creation of poiret twill. The sides and the back are embroidered with fancy silk twist; loose belts finished with silk tassels; peau de cygne lined.

Many other pretty styles at this price



One model at 69.50

As illustrated, is an exclusive style of poiret twill in the new blouse back effects; elaborately embroidered and beaded; loose silk sash finished with two handmade silk tassels; lined with best quality silk.

Many other pretty styles at this price

Sale of the popular silks and woolens for spring

Just in time to have your spring costume made to measure for the early Easter. Our Miss DesNoyer, an expert designer, will help you in the selection of a becoming style and an appropriate fabric. She will also cut, pin and baste the garment for you, so that you may easily finish it at home. A small charge made for this service.

L. Klein, second floor.

FRENCH SERGE, in herringbone, hairline stripe and shadow stripe effects, also plain; all wool; 40 inches wide. Special, yard, 1.19

ALL WOOL TRICOTINE, in navy, brown, taupe and black; 54 inches wide. Special, yard, 4.95

FRENCH SERGE, all wool, in a large assortment of the new spring shades; 54 inches wide; yard, $2

CREPE DE CHINE, all silk, extra heavy quality, in street and evening shades, also black and white; 40 inches wide. Special, yard, 1.85

CHIFFON BROADCLOTH, a high grade pure wool fabric with a permanent luster; 54 inches wide; sponged and shrunk; a full range of staple colors. Specially priced, yard, $3

PLAID SKIRTINGS, a fine all wool serge weave in the latest color combinations; 54 inches wide. Specially priced, yard, $3

CHIFFON TAFFETA, an excellent pure silk quality, in the newest spring shades; plenty of navys and browns; 36 inches wide. Specially priced, yard, 2.50

SATIN CHARMEUSE, extra heavy quality, with a rich lustrous finish; very popular for dresses; 40 inches wide. Special, yard, 2.95

CANTON CREPE, a silk and wool mixed fabric in the new sport shades. Special, yard, 3.95

SILK FOULARD, in a wide choice of beautiful printed patterns; attractive colorings; 36 inches wide. Special, yard, $2

New wash fabrics and cottons low-priced



DRESS AND APRON GINGHAM, Everett Classic brand; 27 inches wide; a large variety of plaids, checks and stripes; absolutely fast colors. On sale at, the yard, 15c

DRESS PERCALES, double folded; 36 inches wide; in light and dark colors; neat striped and figured patterns. Special, yard, 16c

DRESS GINGHAMS, imported English Zephyr ginghams, 32 inches wide; newest plaids, checks and color combinations; fast colors. On sale, yd., 49c

COTTON CHALLIES, 36 inches wide; for comforter coverings; bookfolded; assortment of floral and Persian designs. Specially priced, yard, 15c

BLEACHED MUSLIN, full one yard wide; fine heavy weight; soft finish; suitable for making sheets and pillow cases. Special, yard, 12½c

UNBLEACHED MUSLIN, one yard wide; good, heavy quality; coarse, even round thread. Special, yard, 9½c

UNBLEACHED MUSLIN, 36 inches wide; the very best quality; extra heavy, even round threads; for sheets or pillow cases. Special, yard, 14c

PILLOW TUBING, 45 inches wide; full bleached; seamless; fine, soft finish; full round even threads; free from dressing. Special, yard, 39c

L. Klein, second floor.

Sale of handkerchiefs

for men and women

A supply of handkerchiefs at these prices will result in a big saving. The qualities, as usual here, are above the ordinary.



HANDKERCHIEFS FOR MEN

IRISH LINEN HANDKERCHIEFS, neatly hemstitched; all first quality. Special at 25c

MEN'S HANDKERCHIEFS, of Manchester cloth with colored borders. Special, each, 25c

MEN'S HANDKERCHIEFS, pretty satin striped and colored borders; hemstitched; full size. Specially priced, each, 12½c

MEN'S HANDKERCHIEFS, in blue or red. Specially priced, each, 5c

MEN'S HANDKERCHIEFS, of Manchester cloth; pretty colored borders and colored embroidered initials. Special, each, 35c

MEN'S HANDKERCHIEFS, of white cotton. Specially priced, each, 5c

HANDKERCHIEFS FOR WOMEN

IRISH LINEN HANDKERCHIEFS, neatly hemstitched; all first quality. Special, each, 15c

IRISH LINEN HANDKERCHIEFS, with pretty one corner embroidered patterns; each, 25c

NOVELTY HANDKERCHIEFS for women; colored. Specially priced, each, 6½c

WOMEN'S HANDKERCHIEFS, with elaborate one corner embroidered patterns; imported from Switzerland. Special, each, 29c

L. Klein, first floor.

Sale of boys' spring shirts and ties



To introduce our new spring stocks to parents, special price inducements have been made. A variety of new colors and patterns are shown; serviceable and long wearing materials. Buying a complete spring supply will prove advantageous.

BOYS' SHIRTS, Perfecto brand; made of fine count percales, madras and other good shirting materials, in a big range of styles; sizes 12½ to 14. Really extraordinary values at $1

BOYS' SHIRTS, the Perfecto brand; made of very good shirting fabrics; excellent in fit, workmanship and finish; sizes 12 to 14. Special at 1.50

BOYS' FIBER SILK SHIRTS, the Perfecto brand; with sport collars to match; highest grade fiber silk, in a broad range of neat designs; sizes 12 to 14. Special at 3.95

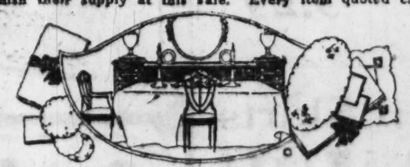
BOYS' NECKWEAR, four-in-hand ties of fine quality silks, in the newest patterns for spring. Special at 50c

BOYS' SUSPENDERS, made of strong lisle, in a good assortment of patterns; strong leather trimmings. Specially priced at, pair, 35c

L. Klein, first floor.

An opportune sale of household linens

Long preparation and planning made it possible for us to gather a stock of household linens that is remarkable for variety, dependable quality and value. Women will do well to take inventory of their linen chests and replenish their supply at this sale. Every item quoted carries a notable saving.



BED SHEETING, full bleached; two yards wide; very good quality; even, round threads; free from starch. Specially priced, yard, 39c

BLEACHED SHEETING, full 2¼ yards wide; fine, soft finish quality; full round, even threads. Special, yard, 45c

BED SHEETING, bleached, 2½ yards wide; very good, heavy weight; even, round threads; free from dressing. Specially priced, yard, 49c

UNBLEACHED SHEETING, 2¼ yards wide; for double beds; very good, heavy quality; even, round threads. Specially priced, yard, 39c

UNBLEACHED SHEETING, full 2½ yards wide; extra heavy, coarse, even round thread quality. Special, yard, 45c

PILLOW CASES, bleached; plain hemmed; size 45x36 inches; made of good heavy quality bleached muslin. Priced for this sale, each, 21c

BED SHEETS, full bleached; size 81x90; seamless; made of good, heavy quality sheeting; soft finish; free from dressing. Special, each, 1.15

Limit of 12 to a customer.

TURKISH BATH TOWELS, made of fine double twisted threads; brocaded pink or blue border; size 20x40 in. Special, each, 55c

TURKISH TOWELS, size 18x36 inches; fancy colored border in pink, blue or yellow; good heavy quality. Priced for this sale, each, 35c

TABLE COVERS, white; made of fine quality mercerized damask; variety of new patterns; hemstitched; size 58x72 inches; round, scalloped edge; size 58x58; each, 1.19

TURKISH BATH TOWELS, plain white; hemmed; size 20x40; made of heavy, double thread terry; each, 39c

TURKISH TOWELS, plain white; hemmed; good heavy weight; closely woven; size 17x34; each, 25c

NAPKINS, white, plain hemmed, mercerized; size 17x17 inches; splendid wearing quality; each, 15c

NAPKINS, highly mercerized; hemmed; size 22x22; good quality; assortment of neat patterns; each, 19c

TABLE DAMASK, full bleached; 58 inches wide; splendid wearing quality; mercerized; large assortment of new patterns. Sale price, yard, 45c

TABLE DAMASK, heavy wieght, of fine texture and highly mercerized satin finish; variety of pretty designs. Very specially priced, yard, 55c

TABLE DAMASK, all pure imported Irish linen; 70 inches wide; superior wearing quality; floral and striped patterns. Special, yard, 2.50

PILLOW CASES, size 45x36 inches; plain hemmed; made of good, heavy linen finish muslin; three inch wide hem; ready for use. Special, each, 29c

PATTERN TABLE COVERS, made of highly mercerized satin finish damask; excellent wearing quality; handsome designs; size 64x64 inches. On sale, each, 1.69

COTTON CRASH TOWELING, 16 inches wide; suitable for making kitchen or hand towels; fast color; red striped border. Specially priced, yard, 9c

COTTON GLASS TOWELING, 17 inches wide; in pink and blue stripes; good, heavy quality. Special, yard, 12½c

Sale of children's shoes that offers utmost value



We have taken advantage of many recent buying opportunities and have assembled great quantities of desirable shoes for boys, girls and children. Every mother can realize worth-while savings by attending this sale. The high quality of the shoes will be all the more appreciated after you have seen the exceedingly low prices.



BOYS' SHOES, sturdily made of calfskin, in mahogany color; Goodyear welted sewed oak soles; new English lasts; all sizes and widths; shoes that are sure to give satisfactory service. Specially priced, pair, 3.45

The same shoes in little gents' sizes up to 13½ at $2.95

GIRLS' BOOTS, good looking and serviceable boots of mahogany colored or black gunmetal calfskin, in lace style; high cut patterns; English or footform lasts; all sizes and widths; pair, 3.45

GROWING GIRLS' BOOTS, of select gunmetal calfskin; high cut lace style; English walking lasts; all sizes up to 7. Special, pair, 2.95

GIRLS' SHOES, graceful styles in mahogany or black calfskin, in lace or button; English or footform lasts that insure comfort and good looks; sizes up to 2. Special, pair, 2.85

CHILDREN'S DRESS SHOES, of patent colt skin, mahogany calfskin, Havana brown kidskin and all white kidskin; also two tone combinations; all sizes up to 8. Specially priced, per pair, 1.95

INFANTS' FIRST STEP PUMPS, in a large range of leathers and styles; white, black and fancy colors; hand-turned leather soles; sizes 1 to 5. Special, pair, 77c

CHILDREN'S SHOES, in tan or black kidskin or calfskin; lace or button styles; footform lasts; all sizes up to 8. Special, pair, 1.45

BOYS' SHOES, long wear is built into them; made of mahogany or black calfskin, in lace or blucher style; peg or English lasts; soled leather throughout; sizes 1 to 5½. Very specially priced, pair, 2.85

Same shoes in little gents' sizes up to 13½ at $2.45

Complete assortment of Educator and Buster Brown shoes for boys and girls

Save money on good groceries here

GOLD MEDAL FLOUR, special for this sale, 24½ pound sack, 1.23

KITCHEN KLENZER, 6 cans for 29c

POULTRY FEED, Pull 'n' Tug Sweet scratch feed, 100 pound sack, 2.09

MILK, Carnation brand, 6 tall cans, 69c

Sunsweet Prunes Fine full flavored prune ripen on the tree until they are so heavy with sugar sweetness that they drop to the ground of their own accord. They are then sun cured to retain their sweetness. Sixty to seventy to a pound; special, pound, 14c

5 pounds, 65c

COFFEE, extra fine coffee, Quaker blend; per pound, 35c

3 pounds, $1

CANNED VEGETABLES, your choice of corn, peas, tomatoes and string beans; per can, 10c

12 cans for 1.15

Save on wholesome meats

PORK CHOPS, fresh cut, pound, 25c

SWIFT'S EMPIRE brisket bacon. Premium cure, 2 pound pail, 24c

ROUND STEAK, cut from yearling beef; special, pound, 25c

LAMB CHOPS, tender, rib or shoulder, lb., 28c

APPROVED LARD, open kettle rendered, pure; 2 pound pail, 35c

I WILL AMERICAN SARDINES, in mustard dressing, can, 15c

Dairy goods

YELLOW rich American cheese, lb., 32c

BLUE RIBBON cheese, 3 for 35c

JELKE'S Good Luck butterine, lb., 27c

Mail and phone orders filled for charge customers, except when otherwise specified.

The Store of To-day and To-morrow

THE FAIR

Established 1875 by E. J. Lehmann

State, Adams and Dearborn Streets

Pepsodent Tooth Paste, 3 for 95c

Hind's Honey and Almond cream, tomorrow at **37c**

Lux, pkg., **10½c**

Pond's Vanishing cream, large size, **35c**

J. & J. hospital cotton, pound, **49c**

Life Buoy soap, doz., 87c; cake, **7½c**

Mellen's food, **63c**

Lavoris mouth wash, special at **75c**

Epsom salts, 10 pounds for **59c**

Coty's L'Origan Face Powder, 85c

Main Floor.

Women's Chiffon Silk Hosiery

Women's silk chiffon hosiery, pure silk with all silk tops, in black and the popular shades of gray, etc. The popular stocking this season; Monday, pair, **2.65**

Main Floor.

49.95 Roos



Fourth Floor.

Spring Frocks On Sale



Values to $40, 18.95

500 fashionable frocks of taffeta, crepe de chine and mignonette in delightful new styles. They are qualities that are always associated with higher prices. Smart dresses for street, afternoon, theatre parties and, in fact, for every occasion.

Charming models in smart tailored designs, new bouffant types, straight loose lines, draped; others have ruffled or scalloped tunics. Some with eyelet embroidery and novelty trimmings. Every color in vogue is included tomorrow. No matter what style you prefer, we are sure you will find a model to please you in this great assortment at

18.95

Third Floor.

Our Great Annual Sale—Things You Need

Sale Stamped Goods

There are only 400 rompers, made of white Indian Head and stamped with simple designs and scallops at neck and sleeves, special for Monday, **49c**

Stamped pillow cases, excellent quality of 42-inch tubings; simple designs, hemstitched for crochet, at 1.59; stamped, with scalloped edges, at **1.29**

Stamped scarfs and centers on Government quality white linene, stamped in simple cross stitch design, edges hemstitched for crochet. 18x48 scarfs, **57c** 36-inch centers, **89c**

Stamped night gowns of excellent, fine quality nainsook, made with French seams and one-inch hem, stamped with design and scallops, **1.59**

Fourth Floor.

Sewing Machine Specials



Style 732 Florence Rotary	65.00
Style 525 New Wheeler	40.00
Style 231 Florence 2 S.	52.50
Florence Rotary, Cabinet,	79.50
New Wilson Cabinet	60.00

Also a Full Line of White Rotary Machines

We repair all makes of machines. | *Sewing Machine Oil, 5c bottle.* | *See our Electric Sewing Machines.*

Second Floor.

Draperies

Home sewing days will mean a great deal to the housewife who takes particular pride in making up her lace curtains and draperies. This week only we will cut to pattern without charge any material bought in our drapery department. For example, you want a pretty cretonne overdrape with a patterned valance corner. Come in and buy your materials and we will cut them to the size you want; all you need do is put in the hem and sew on edges. Bring measurements with you.

$1.19 Quaker Craft nets in most wonderful variety of patterns. Pretty all-over effects in white, ivory or Egyptian color, yard, **89c**

85c Quaker Craft nets in filet weave and all-over effects and wonderful assortment of patterns. Monday only, special, yard, **59c**

1,500 yards dotted marquisette, 36 inches wide, highly mercerized; also a lot of plain marquisette, mill seconds of 98c grade, while 1,500 yards last, yard, **39c**

$1.10 overdrape madras, 36 inches wide, selection of pretty patterns in blue, rose, mulberry and green, yard, **89c**

1,000 yards of reversible printed terry cloth, 36 inches wide, first quality. Attractive patterns and colorings. Suitable for many uses; special for home sewing week, while 1,000 yards last, yard, **79c**

Drapery cretonne, assortment unusually desirable patterns; values to 75c, yard, **45c**

Fruit-of-the-Loom Bleached Muslin

yard wide, in 10 to 20 yard mill pieces. 10-yard limit. *No mail or phone orders;* the yard, **15c**

All-Wool Dress Fabr

Stylish new weaves in blacks and faable colorings. All-wool charmeuse, al Canton crepes, all-wool tricotines, voil bardines, beautiful serges, etc., former $3 to $3.50 kind, 44 to 56 inches wide, your choice, yard, **1**

All-Wool Dress and Skirt Serges

Not to buy these tomorrow means an exceptional opportunity lost. Dress quality, suit quality, and skirt quality. 42 to 54 inches wide, the yard, **1.25**

Imported All-Wool Fine Serges

Fine French costume serges, 54 to 56 ins. wide. Also costume serges. Colors and plenty of navy blues, former $3 kind, yard, **1.65**

Fine Imported Covert Worsteds

They are the acme of smartness for spring wear in the new tan and brown colorings. Fine worsted quality, 1½ wide. They are decidedly smart. Special, yard, **2.95**

White French Organdies

Former 75c quality, wide; **white French** very fine sheer quality, wide; 75c kind; **dress and lingerie fabrics** and checks; values to $1.00 the yard, your choice, yard, **39**

All White Novelty French Embroidered Voiles

Swiss effects; all white Swiss muslins, permanent finish; no sprinkling in laundering. **Imported white nainsooks** in 12-yard lengths, for- 35c to $1.25 qualities, your choice, yard, **49c**

New Dress Ginghams

Novelty fancy checks, 32 in. wide. Many new and delightful colorings, fast colors; 12 yd. limit; Monday at, yard, **15c**

"Stoffel's" Swiss Organdies

Complete showing; splendid quality. No starch required in laundering. Permanent finish, sheer and crisp. 45 ins. wide. Finest foreign qualities; all colorings. Special, yard, **97c**

$1 Embroidered French Ginghams

Wonderful styles and colorings. Many new smart designs undreamed of in domestic makes. Special Monday, yard, **57c**

65c Lingerie

pieces of sheer **9c**

Novelty

superior quality dependable for 32 inches wide; Zephyr dress

9-4 Bleached

This well know ed sheeting, 2¾ The former 75c limit, at, the yar

Women's Tuxedo Fibre Silk Sweaters



Particularly smart, colorful models, carefully made of splendid quality fibre silk. They are certain to give a maximum of wear. Bright colors in addition to a plentiful assortment of black, navy and browns. Garments in this lot were made to retail from $10.95 to $17.50, all placed on sale tomorrow while they last, at

7.85

Third Floor.

Derryvale Linens ⅓ Off

All pure Irish linen, heavy weight, satin damask table cloths and napkins in circular designs.

70x70 cloths, regularly $10.98, special, **7.29**

70x88 cloths, regularly $13.98, special, **9.29**

22x22 napkins, $13.98 regularly, doz., **9.29**

All linen huck towels, heavy weight, close weave, hemmed or hemstitched. Former 1.25 kind, 18x34 size, special, each, **75c**

70-inch all linen, unbleached Irish satin damask, heavy weight, assorted patterns. Launders white, extra well wearing. Regularly 3.75, special, yard, **1.89**

54-inch round thread art linen, very fine quality, full bleached. Splendid for table centers, scarfs, doilies, etc., special, yard, **3.29**

Fourth Floor.

Baronet Satin Skirts

Values to 19.75 at 9.95



150 Duplan's Baronet satin skirts; the soft, rich, velvety material of which they are made makes these skirts so desirable. They have pockets and button trimmings; white, rose, tan, blue are the colors; sizes 25 to 31; specially priced for Monday at **9.95**

Third Floor.

Grocery Combination

5 pounds fine granulated sugar, 3-pound bag genuine Old Dutch coffee, 5 pounds best rolled oatmeal, 3-pound package best head rice, complete for **1.59**

Sunkist Jelly Pure fruit and sugar. Regular 35c size for 1½; regular 25c size for **11c**

Peaches Fancy California peeled table peaches in syrup, sliced or halves, 50c grade, No. 2½ cans, **23c**

Fancy succotash, Monday, can, **14c**

Asparagus, Libby's Mammoth peeled, No. 2½ cans, **65c**

Dr. Price's Cream baking powder; 1 lb. can, **1.25**

Hand picked navy beans, 5 lbs. for **35c**

Domino Golden syrup, No. 5 can, **75c**

Bakers' gelatin, special, per package, **10c**

Babbitt's 1776 washing powder, large pkg. for **18c**

Swift's Pride soap, 10 bars for **32c**

Preserves Pure fruit and sugar, 49c size, Lakeside brand, glass, **29c**

Libby's Hawaiian grated pineapple, No. 2 can for **35c**

Chicken feed, odds and ends of cereals, 75 bags only, 100 lb. bag, **2.10**

Pure ground black pepper, pound, **21c**

Dutch caraway seed, per pound, **17c**

No. 2 can Hollybrand milk and rice, per can, **5c**

Dehydrated soup vegetables, regular 10c size for **5c**

Peas, fancy new Sweet June, can, **10c**

Fairbank's oval Fairy soap, bar, **7c**

Blue Label scouring soap, bar, **4c**

Baked pork and beans, No. 2 can, **9c**

U. S. government roast beef, No. 2 can for **35c**

Rub-No-More Soap

"The Large Lasting Bar" **10** bars for **69c**

Seventh Floor.

A Sale of Women's New Low Shoes



The Very Latest Designs for Spring Wear

Monday we offer an excellent assortment of women's and young women's spring low shoes at a remarkably low price. The season's desired effects, featuring the strap models, brown kid, tan calf, black suede, fine black dull kid, also same with suede trimmings; black and brown satins are in the assortment as well as many other styles in a wide range of sizes and widths. Extraordinary values.

Your choice of all styles tomorrow at only **5.95** *Select your spring footwear at big savings.*



Second Floor.

2500 Pictures In A Great Sale

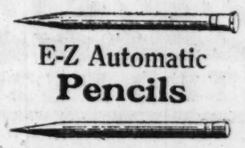


Limited space forced a well-known manufacturer to close out his entire reserve stock to us at tremendous savings. We withhold his name by request, but you will immediately recognize the merit of these pictures. They are 12x18 inches to 20x40 inches; framed in a splendid assortment of handsome frames. Included in the lot are oil paintings, a large assortment of landscapes. Also brown tones, nature prints and Cupids. Your choice of 2,500, Monday at **1.65**



Fourth Floor.

E-Z Automatic Pencils



E-Z Automatic silver-plated pencils, with extra leads in barrel. Made to sell at $1, Monday, each, **25c**

Caps are assorted and may be had **with insignia of Masonic, Elk or Moose orders.**

Main Floor.

Prunes

Fancy Sunsweet Santa Clara; 70 size; priced very specially for Monday.

5 lb. box **79c**

Seventh Floor.

Cigar Sale

Duke of Flanders, high grade Porto Rican cigars. No fancy bands or labels—only quality. Priced at 6 for 25c; bundle of

25 cigars for **89c**

Main Floor.

Curtains



1.50 to 1.69 Panel Curtains, 1.19 Section

5,200 sections of panel curtains; sections are 8 to 9 inches wide; handsome patterns; filet weaves and allover effects; ivory or Egyptian color. Monday, while lot lasts, section, **1.19**

3.95 Quaker Craft curtains, beautiful allover effects; also a lot of filet weave curtains; all 2½ yards long; range of patterns; special, pair, **4.59**

Fourth Floor.

Standard 9x12 Size Royal Wilton Rugs

These are rugs of standard royal Wilton quality, every rug is perfectly woven. An extraordinary purchase enables us to offer them at a very special price. Not so long ago this same material sold at $120. You may choose from the entire range of patterns, consisting mostly of Persian designs and color combinations. Special tomorrow, size 9x12, **69.50**

9x12 Seamless Wool Velvet Rug, 38.75

This popular seamless weave wool velvet quality is exactly the same as those that sold last November at $66. Every rug is perfect and many have just been placed on show for this sale. Excellent line to choose from in the 9x12 size, at **38.75**

Well-Seasoned Wide Linoleums

An extraordinary good of patterns are here for choosing in this four yard heavily printed cloth; you to cover a large space out the necessity of a Used for other rooms in home, as well as the kitchen and bath room; sq. yd., **98**

Fourth Floor.

59.50 Dinne

Note illustration at right. A 1 pieces, complete service for 12

American neat plain tion, pretty tional bord gold line o of each piec

$5.95 dinner sets, serve for 12 persons; 98 pieces (illustrated ove); neat pink spray ral decoration; gold ; Monday, **17.25**

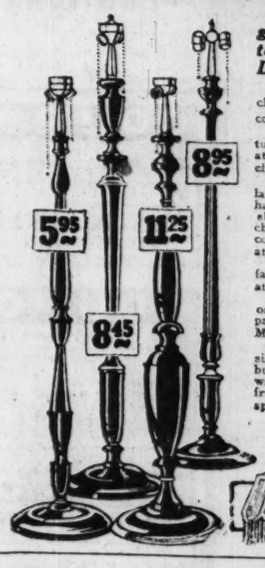
6.95 set of d for six persons porcelain, nea gold lace bord between two g lines; set,

$1.98 set of utilitrated), white po useful in the kitc to each set. One 7, 8, and 9 inch, sp Monday, per set,

Sixth F

Lamps & Shades—Enorm Purchase a

The Kernes Mfg. Co. ater & Co., makers of hi grade lamps and shades, mendous lot of floor lamp table lamps and shades in designs at great reduction Lamps in gold and polych a few are illustrated her



Mahogany finished floor lamp, tall **gany finished floor lamp, fancy turn** chain sockets, complete with 6 feet of adjustable pull chain sockets; a h cord and attachment plug, lamp in every respect, at **11.2**

Mahogany finished floor lamp, hand turned design, highly finished; complete attachment cord and plug, two pull chain sockets, **gany finished floor lamp, fancy turn** hand carved; highly finished; table pull chain sockets, ly priced at **18.0**

Mahogany finished floor lamp, fancy turned design, hand carved, finest workmanship, with two adjustable pull chain sockets, attachment cord and plug, at **14.95**

Mahogany finished bridge or reading fancy turned design, complete with attachment cord and plug, **floor** carved hand some and **4.50**

Mahogany finished jun lamp, fancy turned desi two adjustable pull ch sockets, attachment cord and plug, **8.9**

Silk floor lamp shade, latest creation ored and figured silk, with large panels, fringe and tassels to match; Monday at **12.95**

Silk floor lamp shade, 24-in. size, alternate panels of sunburst and print silks; trim'd with fancy braid, chenille fringe and tassels, special at **12.95**

floor lamp shade, made of high silk in all the popular shades of r gold and mulberry, 24-inch **12.9**

lamp, mahogany finished, fancy turn complete with two pull chain attachment cord and plug, **5.7**

Silk floor lamp shade w fancy ruched trimming, hea silk fringe and curtain, w shirred top; 26-inch size, **21.**

8.95 **12.95** **14.95**

Great Sale of Trun Bags & S

You can save 40% to 60% tomorrow on high grade One of Chicago's best know assortment of trunks, bags and suit cases at price cut that are unusual indeed.



Steel covered dress or general purpose trunks with steel binding, with two trays; lined throughout; brass lock and catches; choice of 34 to 40-inch sizes; 17.50 values, **9.95**

Steamer size trunk, same choice of 32 to 40-inch sizes,

Dress or household trunk, with fiber binding and corners of 36 to 40-inch size; spring price 24.50, at **15.95**

Round edge vulcanized fiber cover dress or household trunk, fiber binding and center band, cloth creton lined; two trays; spring locks and draw bolts; 36 to 40-inch size; regular price 35.00, at **23.95**

Traveling bag, reinforced corners, cloth lined, 18-inch size; regular price 8.50, at **4.25**

Traveling bag, reinforced corners, riveted frame, strapped all around, 24-inch; regular price 13.95, at **8.95**

Heavy cowhide, reinforced corners, riveted frame, strapped all around, 24-inch; regular price 21.95, at **13.95**

Traveling bag, English sewed fr size; brassed loc regular price 25.0 **Suitcase made** lined, strapped a catches; 24 to 26-

Coat case o made of heavy co er in brown, blac fate color, rein ners, heavy sewe 20 to 24-inch lined; regular pri 33.50, at **19.95**

Boston bag ma cowhide, cloth li choice of 13 to 15- ular price 3.50, at **1.95**



9.95 Roos



Fourth Floor.

Chests 27.95

Chests, trimmed with two bands of ...the lid and down the ...tray. 34 inches long, ...and 21 inches high, ...as shown), at 27.95

Chests: 42 inches long, 19 inches ...high. Round cor... are absolutely air ...proof; at, each, 19.98

Quality chests 45 inches long, ...and 19 inches high at 22.95



Seventh Floor.

Hams, 29c lb.

Cudahy's Puritan Ham, nothing finer. Every ham mild cured; 10-12 pound average, pound, 29c

Bacon—U. S. Government bacon, Armour and Swift pack, 12 lb. can, special at 2.09

Lamb stew, fancy fresh cut, pound, 10c

Corned beef, special Irish style cured; rib, navel or brisket, pound, 12½c

Pot roast of fancy native beef, pound, 12c

Salt salmon, 8-pound pails 1.89

Salt white fish, 8-pound pails, 1.39

Boiled hams; boneless, fat off and well cooked; small, whole or half; pound, 49c

March Sale of Wall Paper

Our new spring stock of wall papers is now in and practically complete in every detail. We show over 500 decorated panels which will supply many practical and helpful suggestions. We cordially invite our many friends to run through the assortment.

Plain 36-inch oatmeal papers in brown, tan, gray and blue. Sold only with cutout borders. Regular 24c grade at, roll, 11c

Independent ceilings in white, cream, gray and blue to match all papers. 19c grade tomorrow on sale at, roll, 12½c

36-in. living room, dining room and hall papers in tapestry and conventional designs. Regularly 74c; roll, 59c

Good light and medium colored papers, suitable for any room. Sold only with borders. 18c grade, special for tomorrow at 7½c

Bring room measurements, paper hangers furnished.

Sixth Floor.

The Store of To-day and To-morrow

THE FAIR

Established 1875 by E. J. Lehmann

State, Adams and Dearborn Streets

...u Nee... for Home Sewing—Starts Tomorrow

...Dress Fabri...

...veaves in blacks and fas... All-wool charmeuse, all-... ...ll-wool tricotines, voiles... ...ul serges, etc., ...50 kind, 44 to 56 ... choice, yard, 1...

White French D... Organdies

Former 75c quality, ... wide; white French ... very fine sheer quality, ... wide; 75c kind; novelty dress and lingerie fabrics, ... and checks; values to $1.00 the yard, your choice, yard, 39

White Novelty ...nch Embroidered Voiles

...effects; all white Swiss ...lles, permanent finish; no ...ching in laundering. Im... white nainsooks in 12-yard ... for $2.25 ..., your ... yard, 49c

Chiffon Taffeta Silks

Fine all-silks, lustrous quality in the ultra-fashionable walnut brown; also navy blue, ...cks, etc. Wonderful quality, yard wide, ...ed exceptionally low tomor..., while the assortment lasts, yard, 1.95

Bleached Shaker Flannels,

double fleece, fine soft quality, launders perfectly, only 10 yards to customer, special, Monday, yard, 11c

No mail or phone orders.

All-Silk Stylish Canton Crepes

Canton crepe of superior quality, the kind that falls and drapes gracefully. 40 inches wide; best shades and blacks; $5.00 quality, yard, 3.87

All-Silk French Foulards

Wonderful quality; 40 inches wide; an irresistible distinctiveness is at once apparent in these beautiful French foulards, yard, 1.94

Fine Silk Shirtings and Wash Satins

Former $2.50 all silk qualities, satin stripes in splendid colorings, launder perfectly. Wash satins, white and pink. Yard wide, big saving tomorrow, yard, 1.44

...iss Organdies

...splendid quality. No ...ndering. Permanent ... 45 ins. ...alities; ...ard, 97c

...rench Ginghams

...colorings. Many new ...amed of ... Special 57c

65c ...ingerie

...mill ...ces of ...sheer ... an ... quality ... are ... special ... price ... yd., 39c

Novelty Scotch Ginghams

superior quality and smart styles, absolutely dependable for color and wear. 32 inches wide; fine imported Zephyr dress ginghams, yard, 47c

9-4 Bleached "Aurora" Sheetings

This well known and well wearing bleached sheeting, 2¼ yards wide. The former 75c kind. 12 yard limit, at, the yard, 45c

Dress Percales, Extra Fine Quality

68-72 percales, splendid for shirtings, dresses, aprons, etc. 10 yd. limit, yard, 15c

Monthly Sale of Notions

Coats' Thread

Best six cord thread, black or white; all numbers; dozen spools, 64c

Potter's and Salter's button hole twist; colors; 10-yard spool, 3c; 1 dozen spools for 33c

Potter's and Salter's sewing silk; colors; 100-yard spool, 8c; 1 doz. spools, 88c

Sewing needles, 25 count paper, sharps, all sizes, 5c

Red Seal and Koh-i-noor dress and garment snap fasteners, black and white; all sizes; 1 dozen on card, 7c

Nickel silver thimbles, size 7 to 12, at 7c

Embroidery edging, 3-yard lengths at 7c

English white twilled tape, ¾ and ¾ in., 10-yd. bolt, 19c

Dressmakers' pins; ¾ box for 18c

Calmac nickel plated safety pins; 1 dozen on card; size 1-2 for 7c; size 2-2 for 11c; size 3-2 for 15c

Feather-stitch braid, white and colors; 3-yard lengths at 12c

Mildy guaranteed human hair netsi cap or fringe style; 1 dozen for 99c

Dorcas white knitting cotton; Nos. 8 to 16, ball, 7c

Stickerie trimming braid, white and colors; 3-yd. lgths. 29c

Kleinert's La Vida, Tango and Eaton garment shields, sizes 34 to 44, pair, 1.15

Hickory hose supporters, white or black, all sizes, 11c

Straight or curve edge belting, 2-inch, yard, 9c; 2½ inches, yard, 14c; 3 inches, yard, 19c

Main Floor

Georgette Crepe

1.45 to 1.85 Kind

Good quality georgette crepe, 40 inches wide; navy, Copenhagen, peacock, turquoise, sky, brown, henna, tan, rose, pink, peach, orchid, plum, jade, gray, black and white; while lot lasts, $1.45 to $1.85 value, yard, 98c

Main Floor.

Brocaded Ribbons

Fine silk brocaded ribbons, 6 inches wide, dark and light effects. All desirable colors. Very popular for sashes or bows. Priced regularly up to 95c yard, tomorrow, at 49c

2,000 yards fancy ribbons, warp prints, satins, stripes, checks, plaids, etc., yard, 33c

Main Floor.

$15 Dress Forms, 11.95

If you want to do home sewing, the dress form will be necessary.

This 17-section dress form will make sewing easy. *Two sizes:* 32 to 44 and 36 to 48, choice at 11.95



Ladies' Home Journal Patterns

Your purchase will not be complete without patterns which can be bought at same counter. Spring style books, April patterns, are now in stock.

No C. O. D. or Mail Orders

Second Floor.

Attractive Hats for Spring Wear

Effectively trimmed and possessing a decided air of smartness, are these new favorites of Dame Fashion. There are styles a-plenty to win the favor of milady.

Spring millinery is delightful to look upon. Hats of crinkled Swiss hemp, lisere, Batavia, and Milan hemp in every new desirable shape are here.

Trimmings are the popular ostrich tips and bands; both plain and glycerined. Also flowers and ribbons in all the fashionable spring colors. Very moderately priced at

$10



Third Floor.

...9x12 Siz... ...lton Rugs

...rd royal Wilton quality, ... An extraordinary purc... ...ery special price. Not so... 39.5...

Well-Seasoned Wide... Linoleums

An extraordinary good r... of patterns are here for ... choosing in this four yard ... heavily printed cloth; ena... you to cover a large space w... out the necessity of a s... Used for other rooms in ... home, as well as the kitchen and bath room; sq. yd., 98...

...floor.

...9.50 Dinner Sets, 24.95

...e illustration at right. A 100-piece set of ..., complete service for 12 persons; fine American semi-porcelain; neat plain shapes; decoration, pretty dark conventional border pattern with gold line on edge of each piece; set, 24.95



...5 dinner sets, serv... for 12 persons; 98 ... (illustrated ...); neat pink spray ... decoration; gold ... Monday, 17.25

7.50 dozen cut stemware (illustrated), best thin flint blown glass, cut with bunches of grapes and leaves; choice of water goblets and tall sherbets, Monday, each, 39c



6.95 set of dishes (illustrated), service for six persons; 32 pieces; domestic semi-porcelain, neat white and gold lace border decoration between two gold lines; set, 4.45



$1.98 set of utility bowls (illustrated), white porcelain ware, so useful in the kitchen. Six bowls to each set. One each size, 4, 5, 6, 7, 8, and 9 inch, special for Monday, per set, 1.29

Sixth Floor.

...des-Enormurchase at Big Savings

The Kernes Mfg. Co. and ...er & Co., makers of high ...de lamps and shades, ...mendous lot of floor lamps, ...le lamps and shades in ...signs at great reductions. ...mps in gold and polychr... few are illustrated here.

...ogany finished floor lamp, two ...any finished floor lamp, fancy turned ... sockets, complete with 6 feet of ... adjustable pull chain sockets; a high ... and attachment plug, lamp in every respect, at 11.25

...ogany finished floor lamp, ...any finished floor lamp, fancy turned ...d design, highly finished; complete, hand carved; highly finished; two ...ament cord and plug, two pull ...ble pull chain sockets, ... sockets, only priced at 18.95

...ogany finished floor ... fancy turned design, ... carved, finest workman... with two adjustable pull ... sockets, attachment ... and plug, 14.95

Mahogany finished junior lamp, fancy turned design, two adjustable pull chain sockets, attachment cord and plug, 8.95

...ogany finished bridge or reading ... tufted design, complete with ... ament cord and plug, 10...

Floor lamp shade, made of highest ...lk in all the popular shades of rose, ...old and mulberry, 24-inch 12.95

...floor lamp shade, latest creation ... and figured silk, with large ... fringe and tassels to match; ...y at 1...

...mp, mahogany finished, fancy turned ...complete with two pull chain ...attachment cord and plug, 5.75

Floor lamp shade, 24-in. alternate panels of sunand print silks; trim'd fancy braid, chenille and tassels, at 12.95

Silk floor lamp shade with fancy ruched trimming, heavy silk fringe and curtain, with shirred top; 26-inch size, 21.45



...e of Tru... Bags & Suit Cases

...morrow on high grade ... suit cases at price co...

...e of Chicago's best known manufacturers sold us a big ...are unusual indeed. You alone benefit tomorrow.

Steel covered dress or general purpose trunks with steel binding, with two trays; lined throughout; brass lock and catches; choice 34 to 40-inch sizes; 9.95 42.50 values, 15.95

Steamer size trunk, same as ... choice of 32 to 40-inch sizes, 7.45

Dress or household trunk, ... with fiber binding and cen... of 36 to 40-inch size; spring ... price 24.50, at 14.95

Round edge vulcanized fiber ... cover dress or household ... trunk, fiber binding and cen... ter band, cloth cretonne ... lined; two trays; spring lock ... and draw bolts; 36 to 40-inch ... size; regular price 23.95 ... 30.00, at 19.95

Traveling bag ... reinforced corners, ... cloth lined, 18-inch ... $6, at 4.25

Traveling bag, ... reinforced corners, ... inch size; regular ... 13.95

Heavy enamel ... reinforced riveted ... strapped all around, ... inch; regular price

Traveling bag made of 3-ounce cowhide, cobra grained, English sewed frame, leather lined, sewed corners; 18-inch size; brassed lock and catches, flap over lock; regular price 26.50, at 15.95

Suitcase made of heavy leather, reinforced corners, linen lined, strapped all around, with brassed lock and catches; 24 to 26-inch size; regular price 19.50, at 12.95

Coat case or Gladstone, made of heavy cowhide leather in brown, black or chocolate color, reinforced corners, heavy sewed, choice of 20 to 24-inch size, linen lined; regular price 22.95, at 21.95

Boston bag made of heavy split cowhide, cloth lined, black or tan; choice of 13 to 15-inch; regular price 3.50, at 2.45

Traveling bag, choice of 18-inch hand bordered 3-ounce cowhide, cobra or smooth grain, English sewed frame, leather lined, regular price 29.50, at 18.75

Another Sale—Sample Silk Underwear

Beautiful garments of crepe de chine, satin, and georgette at reductions that will interest thousands of thrifty shoppers.

Sample Bloomers and Drawers

$4 bloomers and drawers 2.69
$5 bloomers and drawers, 3.34
$6 bloomers and drawers, 3.98
$7 bloomers and drawers, 4.67
$8 bloomers and drawers, 5.34
$9 bloomers and drawers, 5.98
$12 bloomers and drawers, 7.98

Petticoats

$5 sample petticoats, 3.34
$6 sample petticoats, 3.98
$7 sample petticoats, 4.67
$9 sample petticoats, 5.98
$10 sample petticoats, 6.67
$12 sample petticoats, 7.98
$15 sample petticoats, 9.98

Envelopes

$3 sample envelopes, 1.98
$4 sample envelopes, 2.69
$5 sample envelopes, 3.34
$6 sample envelopes, 3.98
$7 sample envelopes, 4.67
$8 sample envelopes, 5.34
$9 sample envelopes, 5.98
$10 sample envelopes, 6.67
$12 sample envelopes, 7.98
$15 sample envelopes, 9.98

Camisoles

1.25 sample camisoles, 84c
1.50 sample camisoles, 98c
$2 sample camisoles, 1.34
$3 sample camisoles, 1.98
$4 sample camisoles, 2.69
$5 sample camisoles, 3.34
$6 sample camisoles, 3.98
$7 sample camisoles, 4.67
$9 sample camisoles, 5.98

Gowns

$5 sample gowns, 3.34
$6 sample gowns, 3.98
$7 sample gowns, 4.67
$8 sample gowns, 5.34
$11 sample gowns, 7.34
$13 sample gowns, 8.67
$15 sample gowns, 9.98
$17 sample gowns, 11.34
$18 sample gowns, 11.98
$22.50 sample gowns, 14.98
$25 sample gowns, 16.67

Jersey silk bloomers, ankle length; pretty shirred cuffs; colors are navy, emerald, Russian, purple, black, gray and brown. Formerly 8.98, special at 5.85

Pink bloomers of jersey silk in knee length, full measurement and well reinforced. Finished with elastic at knee. Monday at 2.45

Pink glove silk vests, pretty bodice styles with dainty ribbon straps, full regular sizes. Have sold at 2.49. Monday at 1.65

Attractive envelope chemise of pink crepe de chine; dainty shirred yokes of georgette and lace; pretty bodice styles; regular $4 values at 2.89



Third Floor.

Handkerchiefs

Men's and women's hemstitched handkerchiefs; men's are plain white, seconds; women's are one corner embroidery, also colored prints with French hem; first quality, regularly 10c; special Monday, 5c each; 6 for 29c

Main Floor.

Flour

Best family flour; Will Rise brand; guaranteed; ½ bbl. sack, 4.79

Seventh Floor.

A Sale of Hair Goods

22-inch switches, natural wavy; $12 value for $9

Natural bobs, $10 value, Monday, $8

Visit our beauty section for marcelling, facial massage, scalp treatment, hair dyeing, done by expert operators. Permanent waving done the new way, $1 the curl. Appointments made by phone. Electrolysis done by a skilled operator.

Third Floor.

Little Tots'

Wash Dresses $4 and $5 val. 1.89



Wash dresses for the little miss, from 2 to 6 years, in the pretty checks and plaids; also in plain chambray. Some have hand stitching with white collars, cuffs, and belts. Others $4 and $5 values, special at 1.89

Third Floor.

5000 Pounds Le Roy Chocolates In A Great One-day Sale

Two and one-half tons of fine candy packed in fancy boxes, ½ and 1 pound sizes, of the famous Le Roy chocolates, packed and cupped separately. Le Roy chocolates are the finest home made chocolates on the market. A dollar a pound would not be asking too much for these wonderful chocolates, made by expert candy makers; delicious centers, carefully made in sanitary shops.

½ Pound size—net weight, 28c

1 Pound size—net weight, 55c

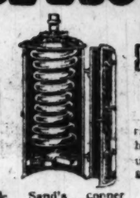
No phone or mail orders.

Main Floor.

Sale of Housefurnishings



Rid-Jid, the open end, folding ironing board; stands firmly, cannot wiggle, wobble, slip or slide; made to sell at $5.00; special at 3.75



Sand's copper coil gas water heater, heavy iron jacket, drilled burner, 8.95



Mahogany finish wood rimmed serving tray, brass handles, fancy design under glass, 95c



Toilet paper, 4-oz. roll of semi-crepe, 6 rolls, 23c



Government ash cans, the well known King brand, made of extra heavy galvanized iron with corrugations as shown in sketch; raised bottom; 27-gallon capacity, regularly $6.75, tomorrow at 3.95



First quality aluminum 6-cup percolators, 2-qt. seamless rice or oatmeal boiler, 5-lb. round double roasting pan, and a 1, 1½ and 2-qt. sauce pan set, choice of any of these items, 1.19



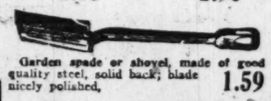
Garland ready mixed house paint, special, gallon, 2.75



Bullion floor paint, dries hard over night, gal., 2.98



Bath spray, 5 foot best grade rubber tubing, 79c



Garden spade or shovel, made of good quality steel, solid back; blade nicely polished, 1.59

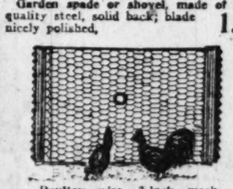


$1.50 genuine O'Cedar triangular mop with padded edges to protect the furniture; long adjustable handle makes it easy to clean under furniture and in corners with 4-oz bot tle O'Cedar oil, each, 98c



Ornamental lawn fence, attractive design, made of No. 9 galvanized crimped wire, 42 inches high, per lineal foot, 13½c

36 inches high, per lineal foot, 12c



Poultry wire, 2-inch mesh, number 19 gauge, well galvanized; 6 feet high, 150 feet long, 8.25
4 feet high, 150 feet long, 5.45
2 feet high, 150 feet long, 2.95

Sixth Floor



Reliable angle iron gas range, full white enamel equipment with large oven and broiler; connected free, 56.50

Toilet Articles



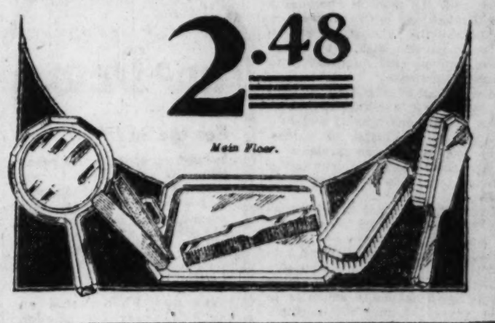
French Grained Celluloid, Ivory Finish Toilet Articles

3.48—8.98 Values, 2.48

This sale is the result of the most remarkable purchase made in years. 1,440 pieces of French grained celluloid, ivory finish toilet articles, bought at a sacrifice price will afford thrifty shoppers a wonderful opportunity to buy pretty furnishings for the toilet table at unusual savings.

Hand mirrors, hair brushes, powder boxes, hair receivers, clocks, trays, buffers, pin cushions, jewel boxes, combs and picture frames. Regular 3.48 to 8.98 values,

2.48



Main Floor.

Women's Glove Sale

Women's washable doeskin gloves in an 8-button length, strap wrist and a spear point back; also an 8-button slip-on style, pique sewn and a two tone embroidered back; 4.50 and 5.45 values, specially priced at 2.95

Women's strap wrist French kid, in brown, pique sewn, with an embroidered back in self or contrasting color, 4.95 value, 3.95

Women's 12-button length white kid glove of French lamb, overseam sewn, with a Paris point stitching, $6.50 values, 3.95

Women's silk gloves in 2 clasp, 8 and 12 button lengths in novelties, plain and embroidered backs. All desirable colors and sizes in the lot. $2 and 2.50 values, 1.29

Main Floor.

New Wolf Scarfs

Values to $65, at 32.50

We've just received a shipment of new wolf scarfs, many soft, clinging, drapy effects in shoulder and neck scarfs; joiret and baum marten shades. Extra large animal shapes with huge heads, tails and paws. Values up to $65.00. Special for Monday at 32.50



Large assortment of capes in mink, Kolinsky, mole, and squirrel, combined Hudson seal in the newest styles—fox scarfs and fox chokers, stoles; also fur chokers in the popular furs, all very low priced.

Third Floor.

THE TRIBUNE COOK BOOK

By Jane Eddington.

All recipes have been scientifically tested by Miss Eddington with current market materials and are indorsed by her.

This department appears every day in The Daily Tribune.

EGGS SCRAMBLED AND SHIRRED.

IN high class cookery the daintiest of all utensils are those for egg cooking, and this has been so since Rome sat on her seven hills and from her throne of beauty ruled the world. Her beauteous utensils for cooking eggs have been excavated, in efforts to expose the houses of the Cæsars again to the light of day, and are to be found in our museums by those who will look for such things.

But the frying pan will do, if the cook is competent, for cooking eggs in some of the finest ways. Scrambled eggs, for instance, have been considered by even the highest authorities among epicures as one of the finest of egg preparations, though the method is also favored by the most slovenly and also by the least experienced of cooks. This method of preparing the egg gives us a taste that is superior to that of eggs cooked in most other ways. Some people do not even take pains to whip the eggs before putting them in the pan to scramble them.

Scrambled eggs curdle, although every one in seeing the watery part does not realize that this is what has happened. The water will ooze out and the other part be undigestible and hard if the eggs have been cooked too fast and too long.

One rule for cooking scrambled eggs reads thus: "Stir the eggs continuously over a slow fire until they are a soft, creamy mass, just thick enough not to flow off the crisp, hot buttered toast on which they are served."

A Scrambled Egg Essay.

Have you not seen scrambled eggs that were altogether too dry to serve on toast? I have, many a time. Quite an essay was written on this subject for one of the periodicals, some time back, in which many words were italicized, something our style does not permit, and among the first words so emphasized was "temperature." Some parts of that essay are rather entertaining.

"There are two culinary horrors—hard, dry, horny scrambled eggs, and wet, mushy, scrambled eggs! . . . Is there a secret in doing it? Yes—the same secret there is in cooking eggs in any form—the secret of temperature.

"Let a tablespoon of butter melt in a skillet—if the pan be of iron, so much the better. The pan must be extremely hot, because the eggs and milk, just out of the ice box, are cold. When the butter sizzles and before it burns it is time to pour in the egg mixture.

"The eggs, usually one for each person to be served, have been beaten thoroughly, almost as though they were to have been used for an omelet. A tablespoonful of milk is added for each egg, and a tablespoonful of chopped parsley. If the family object to parsley, spring a surprise some morning and try spearmint chopped fine. The combination of flavor is delicious.

"But even now, having been tastefully seasoned, the eggs may be ruined in the cooking! Let the heat beneath the frying pan be moderate—but of a degree that will cause the water to be changed to steam. This will puff up the albumen—meanwhile the heat will coagulate it, and unless the temperature is lowered immediately the results will be curds and whey! This is invariably caused by too much heat.

Use a Gentle Touch.

"Now, the usual procedure is to take a kitchen spoon in a tightly clenched fist and stir to produce the scrambled effect! Don't do it! Use your most skillful and gentle touch. Lift the cooked part in large pieces and let the uncooked liquid part run to the bottom of the pan. Continue this lifting and shifting until the mass is thoroughly heated through and is neither wet nor dry. Remove the eggs carefully to a hot platter, garnish with small sprigs of green, and present immediately to the head of the house."

Cream instead of milk may be used in scrambled eggs, and various seasoning like mushrooms minced and sauted in butter, or herbs, or cheese, and the dish may also be garnished in many a fanciful way or the eggs served in extreme elegance in a hot silver timbale.

But shirred eggs, also called grilled and baked eggs, and eggs "en cocotte," or in cases, lend themselves to dainty additions, in various associations, perhaps better than any egg cooked in any other way. There are a great number of dainty small shapes in which to do the shirring or baking, but in primitive communities eggs baked in some old stoneware saucer have been held in high esteem, and they have been baked on a rock in the sun by surveyors and other[illegible] men.

Preparing the Dish.

Sometimes the dish in which the egg is to be shirred is simply buttered, but often some liquid or a paste for seasoning the eggs is added, and great cooks have devised as many as fifty or even more of these preparations, varying one from another in but the slightest way. Such pastes are sometimes spread on small planks, such as are used for fish or steak, mashed potato piped around the edges, and over the rest eggs are broken and baked. They are superior if basted while baking. In fact, the dish in which the egg is baked plain with only a seasoning of salt, may contain enough butter to baste the egg while it is cooking. This gives the egg a shining surface, therefore eggs so baked have been called "shirred eggs au miroir."

Shirred Eggs on a Batter.

Prepare a batter of equal parts of fine bread crumbs and some minced meat, like cold ham or chicken—two tablespoons will go a long way—with enough cream to make the mixture like a paste. Butter the egg dish, put a layer of this in, drop on the egg, and bake or cover the egg with some of the batter, then sprinkle on a little melted butter and bake. A rule for the time of baking is: Cook until a veil forms over the yolk. Eggs in batters like this are baked like custards in dishes of hot water or really steamed until the egg is set. In this way they will cook at a temperature which makes them digestible. Even the temperature of boiling water is high for the egg white. Plain eggs are steamed in cocottes or other of the shirred egg dishes buttered, from three to five minutes, with a cover over them. It is a method of cooking recommended for the amateur cook.

Shirred Eggs with Pimento.

For two eggs allow half of one canned pimento. Chop it fine. Heat it up in a bit of butter and then spread it in the egg dish. Break in a fresh egg, add salt and other season desired, and two tablespoons of cream. Bake in oven for five or six minutes, or it may be cooked under the broiler if placed far enough away from the fire.

Shirred Eggs with Celery.

For Easter time eggs are shirred or otherwise cooked with dainty asparagus tips or other fresh greens. Lettuce properly prepared in a soft well seasoned paste may form an excellent bed for a shirred egg. A preparation of celery is also good, but it is not altogether easy to give accurate directions for preparing this. Stems of celery vary in size and thickness. The amount of liquid needed for cooking a little celery varies with the skill of the cook. Cut the stems of celery lengthwise in several strips, and then cut these crosswise, so that the whole will be almost as fine as when chopped. Cook in half water and half milk. Thicken this water with flour or bread crumbs. If a tiny bit of cayenne pepper and a bit of sugar, as well as salt, is added, the flavor of the celery will be more pronounced. Put paste made into buttered egg dishes, drop egg on it, and bake.

Shirred Eggs in Various Sauces.

Eggs may be shirred in plain white sauce or in a tomato sauce. A Creole sauce which is no more than a small onion, a green pepper, and a tomato cooked together with salt, may be used. It is by using different sauces that hotels get their endless fancy names for shirred eggs.

Whipped and Baked White of Egg.

The whipped white of egg is often poached in milk for fancy dishes, not all of them desserts, but it can be baked like a shirred egg. It should be baked much more carefully than most people bake meringue, or the same thing with sugar. It could be prepared and baked on some paste like any shirred egg, or on toast as follows:

Toast thin slices of bread on both sides, preferably nice rounds, dip them in hot milk, butter, and place in a baking dish. Take as many eggs as there are pieces of toast if the pieces are of fairly good size, separate whites from yolks, carefully keeping the latter from breaking by leaving in a half shell. Add salt to egg whites and beat to a stiff froth.

Pile in little mountains on the toast, make an indentation or little crater in each mountain, drop a yolk in each crater, add seasoning, and a piece of butter, and bake in a rather hot oven for six or eight minutes. A little grated horseradish mixed with cream or other piquant seasoning might be used over the yolk.

Serving Shirred Eggs.

In an egg cook book prefacing thirty-three recipes for cooking "Eggs in Cocottes or Cases," there is this introduction: "The preparation of eggs in cocottes or cases, is entirely the same, the difference being merely in the cocottes or cases themselves. Cocottes have, generally, the shape of a small saucepan, deep enough to contain one egg and the garnishing. They are made of porcelain and have a handle attached; though there are some of different shapes and designs.

"Cases are made either of paper or porcelain; if the former are used they should be slightly oiled on the outside and dried for a few minutes in a slow oven. This is done to make them resist the humidity. To handle cases easier when serving them to guests, they should be put in silver stands similar to those in which the glasses containing soda water are served.

"Eggs cooked in china cases, or cocottes, should be put in a pan surrounded with water; they require to be in the oven from 6 to 10 minutes, according to the heat and the preparation. In many recipes the cocottes, or cases, are lined with a coating of forcemeat; and these certainly require longer time to cook than those where only a garnishing is laid on the bottom."

These cases are as like what we often call ramekins, especially the china ramekins, as two peas and, as we know, these often come with saucers in which to set them for service. As to a cocotte there are other sorts besides those for eggs, and little copper saucepans of individual size and lined with silver are used for the baked egg.

If all the practices in shirring eggs from homely cooking to fine, and for all countries which use this simple and on the whole easy dish, could be compiled, with illustrations, it might make a most interesting book. Some cooks have prepared shirred eggs, queen's fashion, Czarina style, and no end of other styles, named for men and cities. A recipe "a la Florentine" reads: "Line the cocotte with plain spinach tossed in butter, break the eggs into the center, and put in the oven. When half done, cover with cream sauce, strew over grated cheese, and finish cooking."

LOVE LETTERS

The Tribune will send to her every letter addressed to it that you write to your sweetheart, provided you would like to make up the quarrel, and if it fails to bring her to terms you may have the letter back. Address The Tribune, Chicago. As no letters will be returned, keep copies of the ones you wish to retain possession of.

THINKING OF DAYS GONE BY.

DEAREST Girlie: Today is Washington's birthday. In vain have I been trying to study. My thoughts, put out of gear by this holiday atmosphere, refuse to be tamed—and so I find myself borne aloft, racked and tossed upon a sea of reveries—reminiscences of days gone by—of pangs forgotten—of hopes and dreams shattered upon the hard rock of experience—and yet withal of an ever rising tide of ambition, cheered and spurred on by the fire of your love.

In this dim distance of time how happy and full of bliss were those days of our togetherness. Do you remember those long walks of ours—when we stalked along the roads and tramped the woods in utter oblivion of all else—our thoughts wafted forward and onward upon Fancy's pinions—while our hearts were beating in unison to the simple music of gentle zephyrs, rustling leaves and babbling brooks? Those were never to be forgotten days.

And, O, dearest—how it makes my heart yearn and long for you now when I think of them. Dear—dear—if one could only command the powers of the Fates—and order time and space to take off half a holiday—how happy I should have been to be with you once again—to breathe and feel the fragrant atmosphere of your presence—the magic charm of your touch—your sweet embrace—your all—

But enough. I trust, dear, that this will find you in the best of spirits and health, and anxiously awaiting a reply from you. I am yours forever,

LEONARD.

WHEN YOU THINK that you cannot take cod-liver oil, the evidence is clear that you have not taken Scott's Emulsion recently. It's as rich as cream, only more easily assimilated and is pleasant to take.

Scott & Bowne, Bloomfield, N. J.

ALSO MAKERS OF KI-MOIDS (Tablets or Granules) FOR INDIGESTION

California Peaches in Mid-Winter.



BLUE RIBBON PEACHES

(DRIED)

FRESH peaches in mid-winter? Yes! For Blue Ribbon Peaches are fresh peaches with only the water removed. The finest fruit produced in California is now obtainable at your grocery.

Leading health authorities say "Eat more fruit," and this is possible now in the winter as well as in the summer because the peach growers of California pick the fruit only when fully ripened and remove the water by natural evaporation in the open sunshine. This makes these peaches available for your use throughout the year.

Peaches contain valuable mineral elements and fruit acids vital to building good health and they are most delicious either as sauce or as the foundation for many enjoyable recipes.

Ask your grocer for Blue Ribbon Peaches from California. See how the entire family will enjoy them.

Produced and packed by the CALIFORNIA PEACH AND FIG GROWERS INC.

MAIN OFFICE: FRESNO CALIFORNIA

BLUE RIBBON PEACHES: RIPE, RED, FRESH FRUIT WITH ONLY THE WATER REMOVED

Peach Amber





PHILO-DERMA

For the SKIN

It softens, whitens and beautifies the skin. Philo-Derma will keep your hands soft and velvety and your face smooth and beautiful. For chapped hands or chapped skin, it cannot be excelled.

Ladies

Will find Philo-Derma an exquisite base for powder. Unlike creams and greasy cosmetics, it does not ooze through the powder. Philo-Derma's refined qualities provide the skin with all the essential lubricants without leaving the face oily, greasy or sticky.

How to keep the skin clear

Wash the hands and face with soap and warm water, then rinse in luke warm water, removing all traces of soap; afterwards for tonic effect, use cold water if you desire, and dry thoroughly with towel. Then rub Philo-Derma gently into the skin until it vanishes, until the skin feels entirely dry and velvety. You will then have not only a beautiful skin but an exquisite base for your favorite powder.

Use Philo-Derma daily

Follow these simple rules faithfully each day, for several days, then watch the results. Those who use Philo-Derma are delighted with the loveliness of their skin

Philo-Derma Company guarantee

Buy a tube today—50c—at drug or department store. Use half of the tube and if for any reason you are not satisfied return the balance of the tube to the office of the Philo-Derma Company, 35 S. Dearborn Street, and the amount you paid for tube will be refunded. Thousands are now using Philo-Derma with the greatest of satisfaction, and unhesitatingly recommend it to all their friends.

PHILO-DERMA

—delightful for hands and face

Break Chest Colds with Red Peppers

EASE your tight, aching chest. Stop the pain. Break up the congestion. Feel a bad cold loosen up in just a short time.

"Red Pepper Rub" is the cold remedy that brings the quickest relief. It cannot hurt you and it certainly seems to end the tightness and drive the congestion and soreness right out.

When heat penetrates right down into colds, congestion, aching muscles and sore, stiff joints, relief comes at once.

Nothing has such concentrated, penetrating heat as red peppers. The moment you apply Red Pepper Rub for colds, backache, sore muscles, stiff neck, lumbago, or the pains of rheumatism or neuritis, you feel the tingling heat.

In three minutes the congested spot is warmed through and through. When you are suffering so you can hardly get about, just get a jar of Rexall Red Pepper Rub, made from red peppers, at any drug store. You will have the quickest relief known.

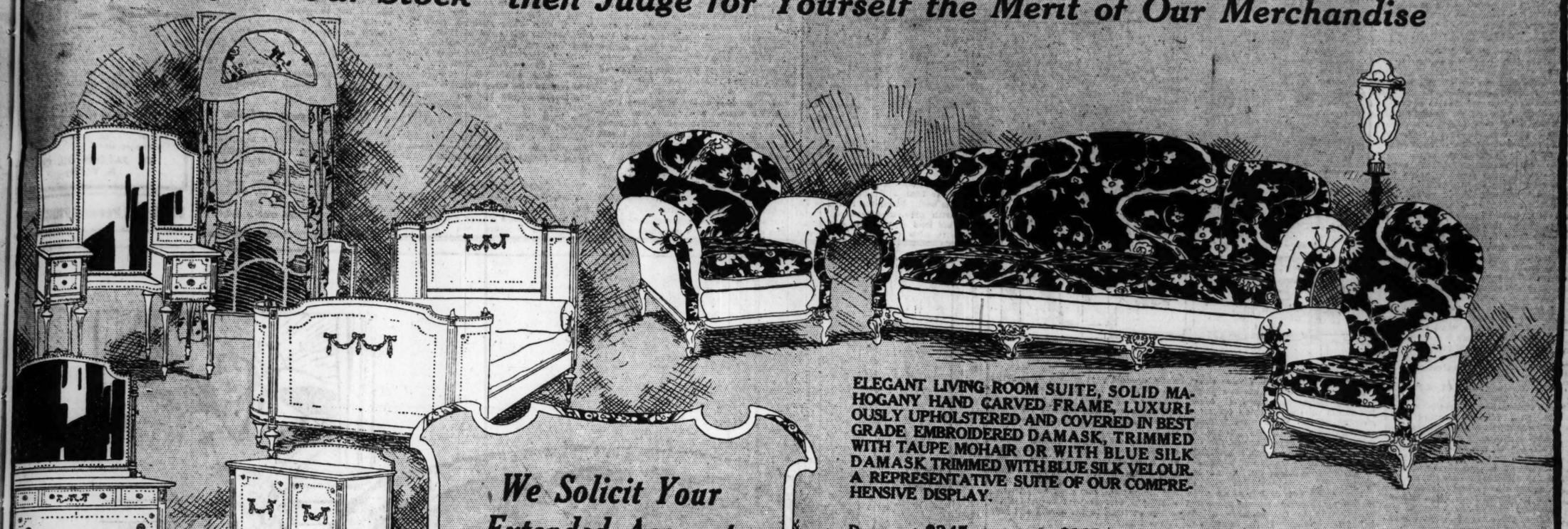
Whitehall Pharmacal Co., New York City

N YOU THINK
you cannot take
-liver oil, the
dence is clear that
have not taken
tt's Emulsion
ntly. It's as rich
cream, only
e easily as-
lated and is
sant to take.
& Bowne, Bloomfield, N. J.
ALSO MAKERS OF
-MOIDS
Tablets or Granules)
INDIGESTION

SPIEGEL'S SPRING DISPLAY

of attractive home-needs in a comprehensive assortment of well chosen designs, graduating in price from the least expensive to the exclusive art period pieces.

Inspect Our Stock—then Judge for Yourself the Merit of Our Merchandise



ELEGANT LIVING ROOM SUITE, SOLID MAHOGANY HAND CARVED FRAME, LUXURIOUSLY UPHOLSTERED AND COVERED IN BEST GRADE EMBROIDERED DAMASK, TRIMMED WITH TAUPE MOHAIR OR WITH BLUE SILK DAMASK TRIMMED WITH BLUE SILK VELOUR. A REPRESENTATIVE SUITE OF OUR COMPREHENSIVE DISPLAY.

Davenport $345 Arm Chair $180 High Back Chair $155

We Solicit Your Extended Account

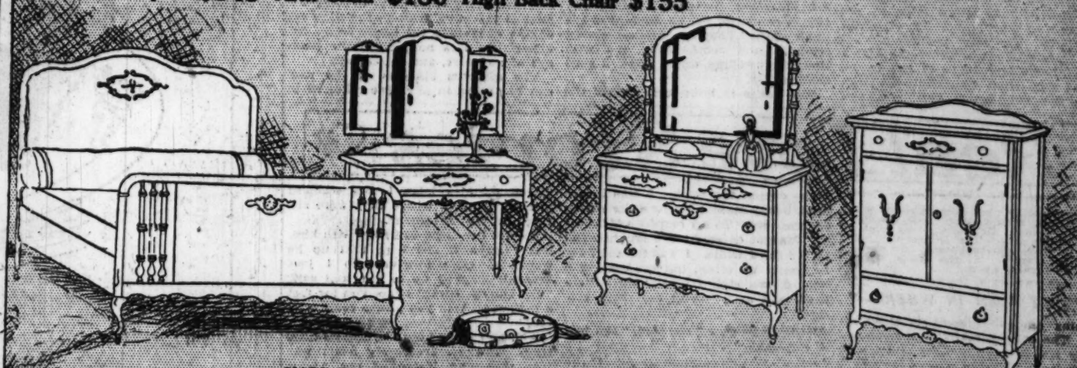
When purchasing your Home-needs from us you not only receive excellent values (for our merchandise is always priced as low as possible consistent with guaranteed quality) but you can open an Extended Account which does not limit the period in which you must pay for your purchase to 30, 60 or 90 days.

Rather, you can arrange, to your satisfaction, the duration of your account, paying for your purchase by monthly remittances in convenient amounts.

No interest is charged.

We earnestly invite your inquiry as to the other advantages our Extended Account system offers.

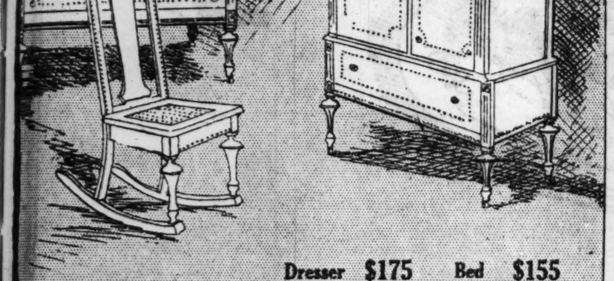
Truly—We Are the Home of Home-Outfits



Dresser 79.50
Bed 49.50

MADE OF SELECTED MAHOGANY ENGLISH BROWN, CONSTRUCTED IN A MANNER THAT WARRANTS OUR GUARANTEE OF SERVICE. MIRRORS ARE HEAVY PLATE, DUST-PROOF BOTTOMS ON ALL CASES, MAHOGANY DRAWER BOTTOMS, CHEST HAS ENCLOSED SLIDING TRAYS. UNUSUAL DESIGN OF BED WILL ADD TO YOUR ROOM THE DAINTY ATTRACTIVENESS SO MUCH DESIRED.

Table 49.50
Chest 69.50

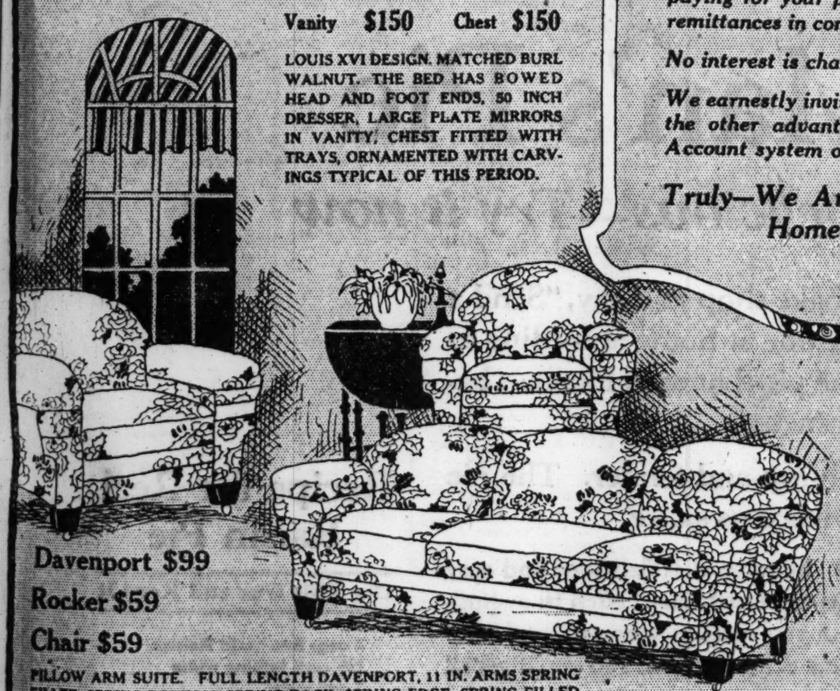


Dresser $175 Bed $155
Vanity $150 Chest $150

LOUIS XVI DESIGN. MATCHED BURL WALNUT. THE BED HAS BOWED HEAD AND FOOT ENDS, 50 INCH DRESSER, LARGE PLATE MIRRORS IN VANITY, CHEST FITTED WITH TRAYS, ORNAMENTED WITH CARVINGS TYPICAL OF THIS PERIOD.

RUGS THESE "SUBERBA HIGH PILE" RUGS ARE TRULY SUPERB IN DESIGN AND LUSTER OF COLOR COMBINATIONS, AMONG WHICH ARE THE SOFT BLENDING COLORS SO POPULAR TODAY AND THE HEAVIER, MORE CONTRASTING ORIENTAL SCHEMES. THE DESIGNS INCLUDE CONVENTIONAL, SMALL ALLOVER AND ORIENTAL PATTERNS. 9x12 SIZE. **47.50**

End Tables—Solid mahogany tops, priced at 6.45

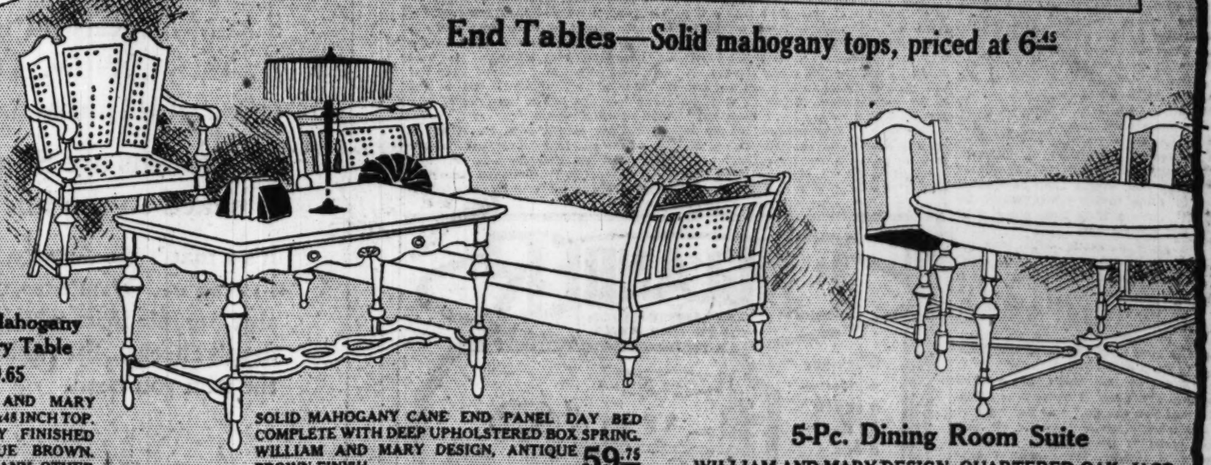


Davenport $99
Rocker $59
Chair $59

PILLOW ARM SUITE. FULL LENGTH DAVENPORT, 11 IN. ARMS SPRING FILLED, SPRING BOTTOM, SPRING BACK, SPRING EDGE, SPRING FILLED LOOSE CUSHION SEAT, CHAIR AND ROCKER OF SAME CONSTRUCTION, COVERED WITH TAPESTRY. THE SUITE WITH WHICH ALL CHICAGO MAKES COMPARISON. AN EXCELLENT VALUE.

Solid Mahogany
Chair or Rocker
25.50
William and Mary design, antique brown, durable, tightly stretched cane back and seat

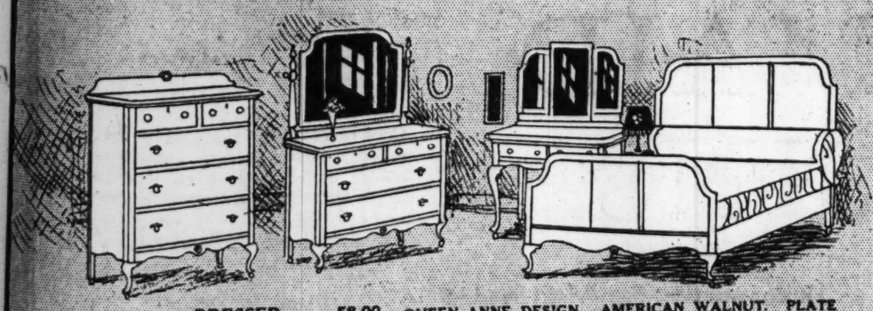
Solid Mahogany Library Table
29.65
WILLIAM AND MARY DESIGN, 28x48 INCH TOP, PERFECTLY FINISHED IN ANTIQUE BROWN. ONE OF MANY OTHER VALUES EQUALLY AS GOOD.



SOLID MAHOGANY CANE END PANEL DAY BED COMPLETE WITH DEEP UPHOLSTERED BOX SPRING. WILLIAM AND MARY DESIGN, ANTIQUE BROWN FINISH 59.75

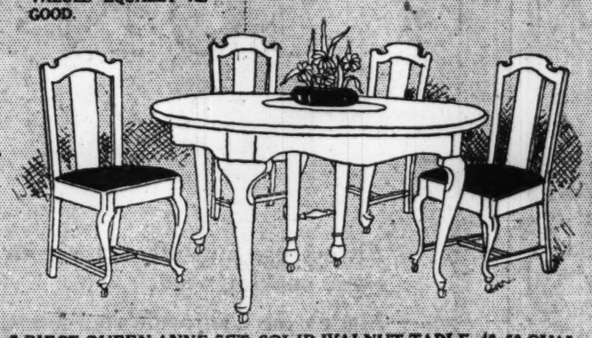
5-Pc. Dining Room Suite

WILLIAM AND MARY DESIGN, QUARTERED OAK, JACOBEAN FINISH, 48 INCH TOP TABLE AND 4 BLUE SLIP SEAT CHAIRS TO MATCH, COMPLETE AT 79.85

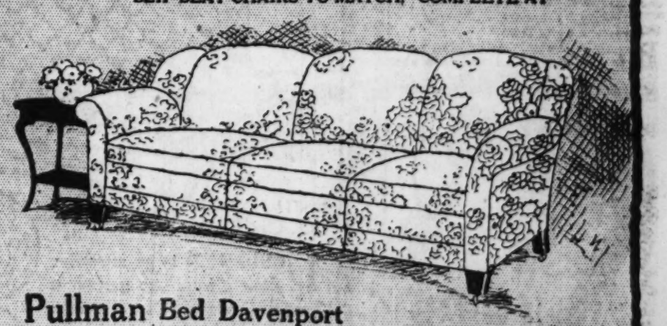


DRESSER	58.00
BED	39.00
TABLE	44.00
CHEST	44.00

QUEEN ANNE DESIGN. AMERICAN WALNUT. PLATE MIRRORS. EXCELLENT CABINET WORK AND FINISH. PARTICULARLY APPEALING TO THOSE WHO PREFER THE PLAINER, UNORNAMENTED FURNITURE.



7-PIECE QUEEN ANNE SET, SOLID WALNUT TABLE, 48x60 OVAL TOP AND 6 LEATHER SLIP SEAT CHAIRS. COMPLETE 129.00



Pullman Bed Davenport

149.00

ONE OPERATION CONVERTS THIS LUXURIOUS DAVENPORT INTO A FULL SIZE BED WITH A SEPARATE SPRING WHICH HOLDS WHEN CLOSED ALL BEDDING WITHOUT ITS BEING SEEN. DAVENPORT IS MADE WITH LOOSE CUSHION SEAT, COVERED WITH DAMASK.



Kitchen Maid
Kitchen Cabinets
59.50 to 87.50

VARIOUS STYLES IN OAK OR WHITE ENAMELED FINISHES. FITTED WITH EVERY LABOR SAVING DEVICE. ALL CABINETS COMPLETE WITH WHITE PORCELAIN TOPS.

Downtown Store—
115 So. Wabash Ave.
Near Monroe Street
OPEN Saturday Evenings Only

South Side Store—
Ashland Avenue and 48th St.
OPEN Wed. and Sat. Eves.

Spiegel's
HOUSE FURNISHING CO.

Northwest Side Store—
2023 Milwaukee Ave.
Near Armitage
OPEN Thurs. and Sat. Eves.

South Chicago Store—
9133 Commercial Ave.
Near Ninety-first Street
OPEN Wed. and Sat. Eves.

The HOME HARMONIOUS
Anita de Campi

Anita de Campi will be glad to assist the home maker in any problems pertain ing to home building and home furnishing Address your letter to Anita de Campi The Tribune, Chicago Inclose stamped addressed envelope for personal reply

COMPACT STUCCO BUNGALOW.

IN one of the old readers from which our grandfathers used to get their first taste of literature, there is a little poem which gives the following sage advice:

"And though our portion is but small,
'Tis prudence to enjoy it all.
And they are fools who roam;
The world has nothing to bestow,
From our own selves our joys must flow.
And that dear hut, our home."

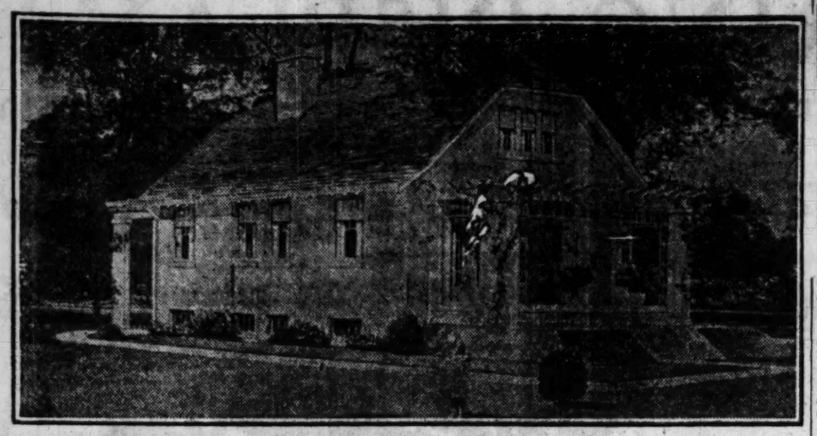
The bungalow shown here is not a hut, by any manner of means, but it is so built that the owner can enjoy it all. It wastes no space. It makes few and small concessions to convention. Only 24x34 feet on ground plan, exclusive of porches, it provides comfortable quarters for a small family on the main floor, and for a much larger family by finishing the attic.

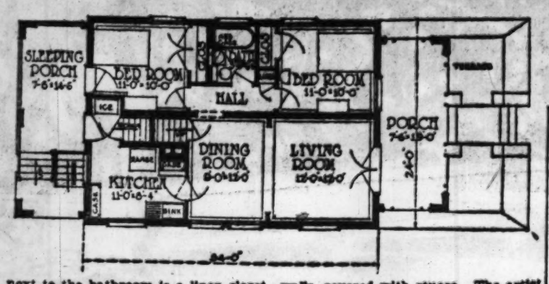
The front porch, extending clear across the house, is covered only by a pergola. This arrangement can be changed if desired, but where the climate permits, it adds much to the amount of light admitted to the front rooms. From this porch, double doors lead into the living room.

Nominally, there is a living and a dining room. In reality, there is one big room, 12 feet wide by 21 feet long, of which the rearward nine feet are used as a dining alcove. The division between this and the front part of the room is merely suggested. The combined room is lighted by the entrance doors and by two fine window groups on the long wall. There is no fireplace; but while this is to be regretted, the lack of a grate is a cheap price to pay for the economies and conveniences of this compact little home.

Three openings lead out of the dining part of the room. One of these goes to the kitchen, 11 feet by 8 feet 4 inches, with cabinets instead of a pantry, and the icebox and shelves over it located in an alcove just off the service entrance at the rear. This little passage also gives access to the basement stairs, a decided saving of steps when the wife has to care for the furnace, as not infrequently happens. The kitchen is lighted by a large window in the long wall of the building, and another at the rear, overlooking what may be called the service court.

Returning to the main room, one of the remaining doors leads to the stairway to the upper story, of which more later. The other opens on a small hall, connecting two bedrooms and a bath. Each bedroom is 11 feet by 10, with a good closet space. Between them is a compact, handy bathroom, and





next to the bathroom is a linen closet.

At the rear of the house is a porch, 7 feet, 6 inches by 14 feet, 6. About two-thirds of this is fitted up for a sleeping porch. Since there is direct communication with the kitchen, as well as with the rear bedroom, this can be used as a dining porch, if preferred, or a small family would find it possible to get both services out of the one space.

The second floor is left as an attic, furnishing abundant storage space and contributing to the coolness of the house in summer. If the family outgrows the two bedrooms on the ground floor, however, there is no reasen why two more should not be finished in the upper story. They could be made most spacious and comfortable, and with them the dwelling would house a good sized family.

The house is built with hollow tile walls, covered with stucco. The artist has indicated something of the advantage of this stucco as a background for vines and flowers, but no black and white illustration can tell the whole story.

Imagine the pergola planted with a crimson climbing rose, a wild grape, and a trumpet creeper. This would give two seasons of gorgeous bloom, shown off to the best possible advantage against the cool gray background, while the wild grape furnished a delicious perfume in the spring and jelly in the fall.

Think of the clematis, creeper, ivy, and matrimony vines that can be grown against the walls, without the slightest danger of making the house damp, for hollow tile does not permit the passage of moisture, and never rots.

The asbestos shingles of the roof can be chosen in any tone required to match the planting scheme. Some warm tone that will look cheerful in winter is best. Since the inside is finished with gypsum plaster on metal lath, this look of warmth and cheerfulness in snow time is well deserved.

MY FUNNIEST TRAVELING EXPERIENCE

The Tribune will pay $1 for every letter published on "My Funniest Traveling Experience." Address Traveling Experience, The Tribune, Chicago. Please write on one side of the paper. No manuscripts returned.

A Laugh Went Round.

It was on the return trip from the western coast, and even if you have not tried it, you may easily imagine the throng of journey-tired tourists all seeming to flock home at once each fall, and may picture to yourself the crowded conditions which always accompany such a time.

A long line of waiting women politely scowled at one another outside the dressing room door, a half hour before the one big stop of the morning, while a queenly woman with fair corrugated puffs leisurely arranged her toilet within. I, with all the rest, was tired and cross, and hadn't slept, and I sat beside a woman with three small girls in tow, and exchanged condolences with her. In my exasperation, I said at last: "How long has the beautiful blonde been in there, anyway?"

Now I am not a blonde, and I am not beautiful, and it was the "cattiest" thing I ever remember saying. But my reaction was quick, and I laughingly acknowledged my "cattiness" to the women who had heard, and apologized. The atmosphere was somehow marvelously cleared, anyway, and with better nature all around we were able to wait until our turns came about. V. L.

Just in Time.

While driving through Yellowstone park we came to some muddy, clay like ground. Father happened to see a small shack in from the road and decided to go over to see who lived there. When he was about half way across the field he noticed a slight movement in the ground. Going over he found a hole about six inches wide. Thinking it was an animal hole he got down on his knees to peer in. We saw a man come running from the hut, waving his arms excitedly. Father did not hear him because as he said afterwards, he heard a low growling in the hole. Then the "animal" came out. "It" jumped up five feet in the air. Father's animal was a mud geyser, and it covered him from head to feet with yellow mud. The man, when he reached father, pointed smilingly to a sign which read: "Geyser No. 127. Spurts every thirty-five minutes." We have never ceased to tease father about his animal.

M. D.

Not a Cabby in Sight.

I was on my way out to the Black hills of South Dakota some years ago, and along about 5 o'clock one morning we stopped at some town. As I lay there half awake I could hear the commotion out on the platform of loading and unloading baggage, etc., also a cabman monotonously calling "Cab," a slight pause, "Cab," pause, "Cab," and so on, with apparently no idea of ever stopping. In my irritation I was fast becoming wide awake, and kept thinking, "Why in the world does he keep calling 'Cab' cab, when he must know every one that is going to get off this train is already off ten ago?" In desperation I finally raised the blind a little, to have a look at this exasperating cabby, and what I saw caused me to chuckle inwardly. I surely wanted to laugh aloud but feared the wrath of the other passengers who were still sleeping. There was a nice little sheep crated for shipment, and it was its plaintive "Baa baa, baa" that had been the cause of my longing to assault the poor cabby.

B. G.

In the Language of Spain.

Several years ago while traveling in Spain I stopped at a small south try inn for lunch. After vainly endeavoring to make the waiter understand that I wanted a glass of milk, I produced pencil and paper and drew him a picture of a cow. He went away at once greatly pleased and returned in about five minutes with a ticket for the bull fight.

OUCH! PAIN, PAIN. RUB RHEUMATIC, ACHING JOINTS

...rub rheumatic pain soreness stiffness and swelling. Don't suffer. Relief awaits you. "St. Jacobs Oil" has relieved millions of rheumatism sufferers for the last half century, and is just as good for sciatica, neuralgia, lumbago, backache, sprains.

ST. JACOBS OIL CO., N. Y. City

1921 Will Reward FIGHTERS

Real Love Stories

Do you know a real love story—one that is stranger than fiction? It is the idea that is wanted. No attention will be paid to literary style. The Tribune will pay $5 for every story published. No manuscripts returned. Address Doris Blake, The Tribune, Chicago.

"FOOLS RUSH IN WHERE—"

A ROOMING house seems a drab place for a really true romance. But it was the place and I was the party who played the fiddle and taught the lovers the honeymoon fox trot.

Two girls shared a kitchenette apartment on the first floor. I came along about a year later and lived in a rather attractive room on the second floor.

These girls could entertain visitors in their cunning little nest, and did much of the time. They each had their own little coterie of friends and a few in common. Margot Adair never had a chance to see her lover, Robert Harris, alone. He grew tired of the everlasting company, and came less and less, and they both grew to think that the other did not care, and eventually drifted apart.

Poor Margot with her stubborn way wouldn't let him know, and he stopped coming or even telephoning.

He went to the Orient and stayed a long time. He was a young doctor and was doing wonderfully well there in his line of work. When he returned to this country last May, he called Margot up and came to see her. The question of never being alone arose. He thought she did it for a purpose and listened to no reason. He went on his own little way, and left Margot more heart lonesome than ever. Then he wanted her to come to his office, where he might have a little time alone with her, but she refused.

She grew sarcastic with him, so they drifted farther apart than ever; each with a hurt in the heart and a smile on the face.

Then one day she was called to the phone, and he told her that he was going to Japan. He had an exceptionally good offer and there was nothing to keep him here.

"Of course, Bob, there isn't a thing to keep you here. I think it is splendid that you can go," was her reply.

No more sleep or appetite for her. Her constant thought was: "He is going to Japan. What shall I do?" And she went about her work in a kind of a daze. There was just as much company in the little apartment, just as much fun and laughter, but that constant ache she could never seem to run away from.

Sunday is the day the business girl has to sew and do all the odds and ends the busy housewife does at odd times during the week. I was in my room busily making a new dress—some one knocked. To my response of "come in," Margot entered. We laughed and talked for a while. I was far too busy to glance up often, but on hearing a long drawn sigh I looked up with a smile and said, "Why the stagy sob-sigh?"

"Oh, Babs, dear," she said, "I'm just so miserable."

Then she told me her story. Up to that moment I never knew there was a man in her life. Many times talking to an utter stranger helps much more than telling our heart aches to our nearest and dearest.

"Bob is leaving again. I have no way to see him—to tell him I do love him. Whatever am I going to do?"

"Well," I said, "introduce me, and I'll do my best to help you out."

She told me she had no way of seeing him unless she called him, as he told her he was tired of the way she had treated him. She also told me she would not introduce him, as she was afraid of what I might say, if he ever did come.

About a month later I was going out driving with friends. The night was lovely and warm and there was a big moon up in the sky to tease people to come out and play. You know how it is; it makes you feel giddy and up-and-doing. Just the night for lovers. I was glad of the chance to get out and be on my way somewhere. I went to Margot's room to see her a moment.

She said: "Bob phoned me he is coming over to say good-by to me before he leaves tomorrow night."

I decided I'd stay and see what Bob looked like, and if I had the opportunity to see him alone I'd do so. About fifteen minutes later I was walking through the hall where they were sitting on the davenport.

I heard her being sarcastic with him, and I knew if she kept that up he would be gone forever. So I just brazenly stepped up to him and said: "Dr. Harris, I want to see you for just a moment. Will you please come with me?"

And he followed me like Mary's little lamb. I was scared. My heart was just thumping inside of my "hope chest."

I said: "Margot loves you dearly. Do you love her?"

"Indeed I do love her with all my heart, but how do you know that she cares for me?"

I replied: "When a girl cries for a man all the time and can't sleep or eat she loves him."

"Does she do that for me?" he asked, incredulously.

"Yes. Why don't you take her to Japan with you?"

"Would she go?"

"Would she go? You just ask her and see how quickly she can get ready."

With that we walked back towards their apartment, which was empty by this time. I was a little frightened for fear she might lock her door and not let him in. I called him back to me and drawing him down so I could whisper in his ear, I said: "Take her in your arms." Then I ran to the front door and out to my friends, who were waiting for me.

I did not return until 11. Went to her rooms and found a radiant Margot. They were married the next day and from the cards received are the happiest lovers in the whole wide world.

E. C.

ENGLANDER
PRODUCTIONS FOR SLEEP AND REST

With one motion—a couch by day—a bed by night



ENGLANDER COUCH BED

DESIGNED as an attractive couch, with one motion it becomes instantly a comfortable, restful, double bed of full size.

Englander "Productions for Sleep and Rest"

Couch Beds	Three Piece Beds	Box Divans	
Day-Beds	Foldaway Beds	Mattresses	
Double-Da-Beds	Cots and Cribs	Cozy Beds	
Wit-Edge Springs	Couch Hammocks	Divans	

Sold everywhere by Furniture Dealers and Department Stores. Write for illustrated booklet Z.

ENGLANDER SPRING BED CO.
New York Chicago Brooklyn
Look for the trade mark

ENGLANDER
PRODUCTIONS FOR SLEEP AND REST



SULPHUR clears the skin

Any breaking out of the skin, even burning, itching eczema, can be quickly overcome by applying Mentho-Sulphur. Because of its germ destroying properties, this sulphur preparation instantly brings ease from skin irritation, soothes and heals the eczema quickly and leaves the skin clear and smooth.

It seldom fails to relieve the trouble without delay. Sufferers from skin trouble should obtain a small jar of Mentho-Sulphur from any good druggist and use it like cold cream.

Mentho-Sulphur Co., New York.



A Man's Pie

Fresh—Delicious—Try it now

Just phone to your grocer or bake shop and say, "Send a Sun-Maid Raisin Pie," or make one at home according to the recipe below. You'll get the pie that men like best because of its flavor and nourishment.

The raisins are Sun-Maids, plump and tender. The pie is baked so the juice forms a luscious sauce.

It's a man's pie—and a woman's, too, because it is delicious and easy to prepare. Healthful, too, for raisins are nutritious. *Rich* in assimilable organic iron, which brings the tint of roses to women's and children's cheeks. Eat raisins daily in some delicious form and you'll get all the iron you need.

SUN-MAID RAISINS

Always use Sun-Maids for your every cooking need.

Made from California's tenderest, sweetest, juiciest table grapes, noted for their fragile skins.

Packed in a great sun-lighted, glass-walled plant. *Sweet, clean, wholesome American* raisins—the kind you know are *good*.

Three varieties: Sun-Maid Seeded (seeds removed), Sun-Maid Seedless (grown without seeds), Sun-Maid Clusters (on the stem). All dealers. Insist upon the Sun-Maid Brand.

Send for free book, "Sun-Maid Recipes," describing scores of ways to use.

CALIFORNIA ASSOCIATED RAISIN CO.
Membership, 10,000 Growers
Fresno, California

Recipe for Real Raisin Pie

Cut This Out and Keep It

2 cups Sun-Maid Raisins
1½ cups boiling water
1 cup sugar
4 tablespoons cornstarch
Juice 2 lemons
1 tablespoon grated lemon rind
Juice 1 orange
1 tablespoon grated orange rind
1 cup chopped walnuts

Cook raisins in boiling water for five minutes; pour into sugar and cornstarch which have been mixed. Cook until thick; remove from fire and add other ingredients. Bake between two crusts. Walnuts may be omitted if desired.

Cut This Out and Send In

California Associated Raisin Co.
Dept. [illegible] Fresno, Calif.

Please send me your book, "Sun-Maid Recipes," free.

Name _____
Address _____
City _____ State _____

DOUBLE S. H. STAMPS TILL NOON

Present Coupon (Below) and Purchase Checks of $1 or More and Receive 50 "S. H." Green Stamps Free This Week

W. A. WIEBOLDT & CO.

MILWAUKEE AVE. AT PAULINA ST. — 2 STORES — LINCOLN, SCHOOL AND ASHLAND

COUPON

This Coupon Entitles Bearer to 50 S. H. Green Stamps Free If Presented With Purchase Checks of $1.00 or More

March 7, 1921

Work Shirts

Men's Blue Chambray Work Shirts, cut full and well made, sizes 14½ to 17, **69c**

Union Suits

Women's very fine ribbed cotton Union Suits, slightly fleeced, perfect fitting, values to $2.25, at **1.39**

Muslin Bloomers

Women's Pink Muslin Bloomers, elastic at knee, full sizes, 25 to 29, at **49c**

Embroidery, Lace

27-inch Swiss Embroidered Flouncing, a large selection of new patterns for children's dresses, at, yard, **98c**

Cotton Cluny Laces and Insertions, many patterns suitable for fancy work, regularly 15c, at, the yard, **10c**

9-inch Embroidered Flouncing, suitable for trimming petticoats, a wide range of patterns, worked on good grade cloth, worth 25c, at, yard, **19c**

French Valenciennes Laces and Insertions, a variety of neat patterns to choose from, special for Monday's sale, at, the yard, **4c**

Pants

Men's All Wool blue, brown and green flannel and striped worsted pants, sizes 30 to 44, **4.99**

35c Hose, 3 Pairs, 50c

Women's black lisle Seamless Hose, high spliced double soles, mock seam backs, all sizes, regularly 35c, special, 3 pairs for 50c, or, pair, **19c**

Men's heavy cotton Seamless Hose, double soles, heels and toes, black only, regularly 25c, special at **15c**

Children's fine ribbed cotton Seamless Hose, double heels and toes, sizes 6 to 9½, at **19c**

Inlaid Linoleum At A Low Price



Extra heavy quality inlaid linoleum, a wonderful mill purchase. As we took all they had, we practically named our own price, so we are able to offer them at a ridiculously low figure. Genuine Inlaid Linoleum, patterns never wear off, suitable for use in any room, colors blocked through to the back, in a large range of patterns, ideal for stores, offices, kitchens and dining rooms, a floor covering that will last for years; no mail or phone orders filled.

Square Yard, 1.02

Wash Fabrics, Etc., Delightfully New

Batiste, 40-inch, neat kewpie doll, butterfly and blue bird patterns, also assortment of plain colors, very good quality, suitable for making women's and children's undergarments. Monday at, the yard, **39c**

New Printed Voiles, 40 inches wide, beautiful new designs in a wide selection of colors, Monday at, yard, **58c**

36-inch Bookfolded Challis, in a wide range of Persian patterns, for comforter coverings, at, yard, **14½c**

Fancy Dress Gingham, complete range of fancy plaids, 29c value, Monday, special, yard, **19c**

Linen finished Huck Towels, white with fast colored red border, size 18x36-inch, at **15c**

Cotton Batting, for comforter filling, full comforter size, 72x90-inch, made of fine selected white cotton, roll of three pounds, **69c**

Manchester Striped Chambray, 27 inches wide, a large selection of stripes, for making children's dresses, petticoats, etc., good quality, at, yard, **10½c**

81-inch Unbleached Sheeting, made of heavy round thread, good heavy quality (11-yard limit), Monday at, yard, **39c**

Daisy Muslin, 36 inches wide, the well known brand, smooth, even, round thread quality, soft bleached, ready for the needle (10-yard limit), Monday at, yard, **14c**

Outing Flannel, heavy, soft, nappy quality, pink, gray and tan, yard, **12½c**

Linen finish Huck Towels, plain white, 16x32-inch size (6 limit), each, **10c**

72x74-inch Mercerized Pattern Table Cloths, recommended for use, as they are extra durable and launder easily. Made of heavy mercerized yarn, fine weave, fully bleached, with satin finish, formerly 5.98, Monday at **2.49**

New Spring Skirts



An unusual offering of serviceable Plaid Skirts in box plaited models. A wonderful assortment of new plaids in all desirable color combinations.

For those who prefer plain blue skirts enough have been added of all wool serge box plaited models to make this the most interesting sale of skirts of the season. Entire lot priced for this sale at **$5**

For Boys

Boys' 2 Pants Suits, spring models, dependable fabrics in neat dark mixtures and some corduroys, sizes 7 to 17 years, Monday at 12.45 and **9.95**

BBoys' all wool Pants, sizes 8 to 18 years, neat dark patterns and colors, striped and plain brown and green, at **2.45**

Boys' Caps, a large assortment of colors, neat patterns, made of wool material, sold for $2.50, at **1.50**

Boys' Overalls, blue and some Wabash stripes, sizes 2 to 11 years only, suspenders, bib and 3 pockets, **49c**

Women's 7.00 Stout Ankle Shoes, at 3.69

These Shoes are made of Havana brown kid, black glazed kid, medium high cut, solid leather, Goodyear welted soles, with Cuban heels, sold for 7.00; special, **3.69**



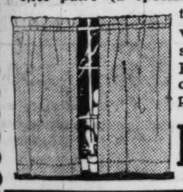
Women's 3.00 black kid 1-strap House Slippers, with cushion insoles, pliable good leather soles, with rubber heels, all sizes, 3.00 values, special, **1.97**

2,000 pairs of infants' first-step Shoes, patent leather with white tops, black kid, patent leather with black kid tops, all sizes, 1.69 values, at **69c**



Sash Curtains, 39c Pair

3,000 pairs (a special purchase) of Sash Curtains, made of marquisette, voile and scrim, set aside specially for this sale. Ready to hang, a value out of the ordinary (no mail or phone orders filled), at



Pair 39c

Silks, Dress Goods

White Silks for confirmation dresses. Newest fabrics in satins and crepes at specially reduced prices.

White Satins at, yard, 4.98 down to **1.98**

White Crepes at, yard, 7.50 down to **1.85**

36-in. fine Dress Satin, in all the popular shades of gray, tan, peacock, navy, black and brown. Regularly 3.00, Monday, special, the yard, **1.95**

New, crisp patterns in Spring Foulards, navy, brown, copenhagen, specially priced at, yard, **1.59**

54-in. all wool Broadcloth, for spring suits, navy, black, brown, plum and burgundy, at, yard, **3.98**

Imported 54-in. Scotch Plaids, all wool, latest patterns for spring skirts, specially priced at, yard, **2.98**

32 in. Satin Striped Crepe de chine shirting; new patterns, special, yd., **1.98**

36 in. Chiffon Taffeta, splendid for the new spring frocks; black and colors, yard, **1.98**

Notions

Peter's Shoe Polish, black, brown or ox-blood, the can, **5c**

Striped Bias Tape, 5 yards in bolt, **8c**

Dress or garment fasteners, 12 on card, the card, **2c**

Jiffy all rubber Baby Pants at **35c**

Grandma Ironing Wax Pads, at **6c**

5.98 Bath Robe, 3.98

Just received a shipment of 500 Women's Bath Robes, made of excellent quality beacon cloth, good assortment of patterns, sizes 36 to 46, regular 5.98 values, special at **3.98**



Women's Sateen Bloomers, knee length, good assortment of colors, ruffle at knee, special for Monday at **69c**

Women's Percale Dressing Sacques, kimona sleeves, good assortment of patterns, in light and dark colors, sizes 38 to 44, special, **69c**

Poultry Food

Commercial Scratch Feed, contains a mixture of choice grains and sunflower seed, 100 pounds, **2.39**

Sure Pay Egg Mash, 100 pounds, **2.50**

PAINTS, ETC.

Wieder Lead Co.'s St. Louis Anvil Brand White, in 100-pound kegs only, keg, **$8**

Pure Boiled Linseed Oil, 5-gallon limit, Monday at, the gallon, **79c**

Ready Mixed Paint, our Household Brand, in 27 colors, also white and black, the gallon, **1.69**

Wall Paper for Monday

New Spring stock of Tapestry Wall Papers, for living rooms, halls and dining rooms, in all colors, attractive in every way, regular prices up to $1.00, special, roll at **50c**

For the bedroom we show handsome new stripes, allovers and florals, mostly in small dainty colored effects, worth 25c, Monday, at the roll, **15c**

Best white paste, special for tomorrow at both stores, lb., **10c**

4 Doz. Clothes Pins (counter only) 11c



Panama clothes wringer, heavy hardwood frame, 10-inch rubber rollers, guaranteed 1 year, **4.59**



Curtain Stretchers, full size, adjustable brass nickel plated pins, center brace, 3.75 value, at **3.19**



Genuine China Cups and Saucers, pure white body, 6 limit, at counter only, pr., **13c**

Soap special. White Linen Laundry Soap, large bars, at counter only, 10 limit, 10 bars for **39c**

Furniture, Etc.

Time Payments if desired. Ask for details.



A large assortment of massive frame 3-piece parlor suites, in mahogany, golden oak and American walnut finishes, upholstered with blue or brown leather, values up to $175, Monday, set, **99.75**



Queen Anne Dining Room Chairs, golden oak, Jacobean oak and American walnut finishes, blue or brown leather seats, regular price, $12.50, Monday at **6.95**

All cotton Mattresses, all sizes, special at **5.95**

All layer felt Mattresses, all sizes, $16.50 values, Monday, at **10.95**

All gray enameled sanitary sagless bed springs, for iron or wood beds, all sizes, **9.75**

Sanitary sagless bed springs, all sizes, for iron or wood beds, regular price $9.75, Monday at **5.95**

Kinney and Roma de Luxe bed springs, in all sizes, for iron or wood beds, 25 year guarantee, at **$21**

Olivilo Soap,



Dozen limit, each, **6c**

Dozen limit, each, PALMOLIVE



6c

Gordon's Ex-Odor,



21c

Turpo



The Turpentine Ointment, 50c size, **34c**

Glazo Nail Polish



24c

Peete Bros. Creme Oil Soap 4 for 25c



Rozada Dressing Cream,



42c

Cutex Cuticle Remover,



24c

No mail, phone or C. O. D. orders filled. Right reserved to limit quantities. War tax included.

Kimmel

Non-Alcoholic at **49c**



Drugs at Wieboldt's

Blatz Malt Extract, Hops, 57c.
Denatured Alcohol, gal., $1.10.
Philip's Milk Magnesia, 35c.
Peroxide Hydrogen, lb., 15c.
Armour's Grape Juice, quarts, 51c; pints, 26c.
Twink Dye Soap, 9c.
$1.20 Resinol Ointment, 81c.
$1.20 Lavoris Mouth Wash, 71c.
Resinol Soap, 21c.
25c Edwards' Olive Tablets, 16c.
Analgesique Balm, 43c.
Wampole's Extract Cod Liver Oil, 71c.
50c Cuticura Ointment, 35c.
$1.20 Sloan's Liniment, 79c.
Maltine Preparation, 1.05.
$1.20 Lysol, 71c.
Merck's Milk Sugar, 60c.
Mellin's Baby Food, 59c.
West Baden Sprudel Water, Splits, 14c.
Stanolax Mineral Oil, 48c.
1.20 Glycothymoline, 89c.
25c size Mentholatum, 16c.
Canthrox, for shampooing, 35c.
30c Musterole, 24c.
Limestone Phosphate, 21c.
Sal Hepatica, 30c size, 23c.
1 pt. Milk Magnesia, 26c.
Danderine, 1.20 size, 71c.
100 Blaud's Pills, 5 gr., 49c.
Nujol, 20-oz. size, 79c.
50c Borden's Malted Milk, 35c.
60c Vick's Vapo-Rub, 35c.
Sal Hepatica, 60c size, 37c.
25c Beecham's Pills, 15c.
Johnson & Johnson's Synol Soap, 21c.
1.50 Scott's Emulsion, 94c.
Omega Oil, 60c size, 37c.
Tiz, for sore feet, 16c.
Birt's Head Wash, 16c.

Insecticides

Moth Balls, lb.	11c
Tarcolene, 1 pint bottle	79c
Cenal	29c
Black Flag, large size	75c
Slug Shot	21c
Lead Arsenate, package	21c
Powder Guns	7c

Annual DRUG and TOILET GOODS Sale

Cuticura Soap, **17c**

California Syrup Figs, **39c**

Fletcher's Castoria, **25c**

Freezone, **24c**

Mulsified Cocoanut Oil, **34c**

Jetum, **16c**

Squibb's Mineral Oil, **59c**

Palmolive Liquid Shampoo, **42c**

Phenolax Wafers, **16c**

Sloan's Liniment, 30c Size, **24c**

Woodbury's Soap, **18c**

Lana Oil and Buttermilk Soap, doz., 55c; each, **5c**

D. & R. Cold Cream, **44c**

Williams' Mug Soap, 6 bars, **21c**

Beecham's Pills, 25c size, **15c**

Mennen's Borated Talcum, **19c**

Hind's Honey and Almond Cream, **43c**

Kolynos Tooth Paste, **21c**

Dr. Graves' Tooth Powder, 50c size, **31c**

Borden's Malted Milk, $1 size, **61c**

Prescriptions

Our Registered Pharmacists fill all prescriptions accurately, using only the purest ingredients. The prices, as on all merchandise throughout our Two Stores, are decidedly low.

Toilet Articles

Palmolive Vanishing Cream, 42c.
Bonney Liquid Rouge, 19c.
Djer Kiss Face Powder, 42c.
Pompeian Massage Cream, medium size jar, 85c.
Pussywillow Face Powder, 29c.
Pompeian Face Powder, 57c.
Sanitol Tooth Paste, 34c.
Pinaud's Eau de Quinine, 59c.
Java Rice Face Powder, 33c.
Arnica Tooth Soap, 18c.
Ducker's Revelation Tooth Powder, 17c.
Lyon's Tooth Powder, 17c.
Bonney Face Powder, 35c.
Espey's Fragrant Cream, 16c.
Holmes' Frostilla, 16c.
Mennen's Shaving Cream, 50c size, 33c.
Hughes' Hair Brushes, 79c.
Pond's Vanishing Cream, 37c.
Madame Isebell's Face Powder, 31c.
Colgate's Tooth Paste, 25c.
Mme. Isebell's Cupid's Kiss Face Powder, 1.25.
Antoinette Donnelly's Lovely Complexion Cream, 34c.
35c Tooth Brushes at 15c.
Dr. West's Hygienol Tooth Brush, 45c.
Princess Pat Toilet Water, 1.40.
Prophylactic Tooth Brushes, 27c.

Soaps at Wieboldt's

Kirk Olive Soap, each, 6c.
Sweetheart Soap, 6 for 35c.
Stork Castile Soap, bar, 13c.
Auditorium Bath Soap, doz., 1.40; each, 13c.
Jergen's Violet Glycerin Soap, 3 for 25c; each, 9c.
Bath Tablets, large size, dozen, 70c; each, 6c.
Physicians' and Surgeons' Soap, doz., 81c; cake, 7c.
1½-pound cut bar Floating Castile Soap, 21c.
Packer's Tar Soap, 18c.
Handwich Grit Hand Soap, 8c.

Home Remedies

4 oz. Castor Oil, 20c.
4 oz. pure Glycerin, 10c.
1 pt. Witch Hazel, 26c.
100 Hinkle's Pills, 15c.
1 lb. Boric Acid, 29c.
1 oz. Gum Camphor, 16c.
1 lb. Epsom Salts, 6c.
1 oz. Iodine, 25c.
2 oz. Essence Peppermint, 18c.
2 oz. Cascara Aromatic, 18c.
1 pt. Cod Liver Oil, 79c.

Jap Rose Soap



Dozen limit, EACH, **6c**

Norma Talmadge Face Powder,



1.10

Armand's Complexion Powder,



50c

Pinaud's Lilac Vegetal



98c

Puritan Malt and Hops,



95c

Wild-root Shampoo



35c

Norwich Dental Cream,



16c

Enoz Moth Exterminator,



98c

Flash Hand Cleaner



8c

A Surprise Sale of Rubber Goods



Nipples, good grade, at, each, **1½c**

Everybody's Fountain Syringe, complete with standard fittings, at **79c**

Tufto Bottle Brushes, **13c**

Hospital Cotton, one pound roll for **35c**

Two quart Fountain Syringe, guaranteed perfect, at **59c**

1 sq. yd. Rubber Sheeting, good grade, **69c**

Hot Water Bottle, infant size, moulded, **79c**

Hygea Nursers, complete, at **30c**

Breast Pumps, **35c**

Chamois Skins, 1.98 value, for **$1**

Everybody's Hot Water Bottle, guaranteed one year, **79c**

Two Quart Granite Irrigator, complete, three fittings, shutoff, standard size tubing, at **89c**

Two Quart Hot Water Bottle, well made, guaranteed perfect, at **59c**

Household Rubber Gloves, pair, **21c**

Soft Rubber Sponges, excellent for bath, specially priced, **16c**

Infant Syringe, with hard rubber tip, **16c**

Syringe Tubing, standard size and length, at **11c**

Ear and Ulcer Syringes at **16c**

5 yds. St'z'd Gauze, **43c**

Mandel hair nets, 90c doz.

Our well-known brands, "Jewel" and "Gem"; cap and fringe shapes; all wanted shades; best human hair; inspected perfect; Monday only at 90c dozen.

Phone orders filled: Private Exchange 10, locals 30, 62 or 207. Notion section, first floor.

For news of March home furnishing sales see advertisement in another section of this paper.

MANDEL BROTHERS

Imported beads, 15c bunch

Bugle and iridescent cut beads, in purple, green, black, brown and sphynx; also cut jet beads; regularly up to 75c; while any remain, 15c bunch.

Art needlework section, third floor.

Fur neckwear for spring

—smartly fashioned of favored pelts

The beauty of the furs, the distinction of the styles, contribute to these neckpieces a desirability enhanced by superior quality and making.



Stone marten chokers made of one skin

at $35

Stone marten chokers made from 2 skins, $75.
Natural blended Hudson Bay sable, 1-skin, $40.
Natural blended Hudson Bay sable, 2-skin, $75.

Large collection of natural blue fox scarfs, made from one skin, at $90 to $150. *Fifth floor.*

New-vogue strap slippers featured

A bevy of novel, authentic styles: fawn suede, one-strap; gray suede, two-strap; dull French kid, one-strap; black kid, one-strap—with black suede quarter; black, brown, suede, two-strap; your choice of the collection



at 10.85

Also gray, brown and black pumps with colonial tongue and fancy trimmings. All have hand turned soles, high arch and high French heels.

Springtime pumps with straps at 9.95

Brown, black satin, one-strap with panel effect; quarter fawn kid, one eyelet oxford ties; brown kid, one-strap. Pumps in nut brown calfskin, patent kid, black suede, two-eyelet oxford ties; brown kid, two-eyelet oxford ties. All have hand turned soles, French heels. *Fifth floor.*

New hats herald the spring

—ribbon, flower and feather-adorned

Hats of cellophane and of straw, vividly new, piquantly modish, are gay with flowers many-hued; also hats smart with feathers and bows. A typical selection is



moderately priced at

12.75 and $16

The choice of shapes and colors is so broad that women and misses of widely varying tastes may be assured a pleasing selection. *Fifth floor.*

The dainty poke sketched is of "Mrs. Harding blue" cellophane. A mixed wreath trims it.

Silk crepes and taffetas

and black quilted satins

Particularly modish are the new eyelet embroidered canton crepes, georgettes and chiffon taffetas in striking border effects. Black quilted satins are here exclusively—and assured a vogue. *Second floor.*

40-inch all-silk crepe de chine

at 2.50

Heavy weight, closely and firmly woven. Especially featured in the March sale in street and evening shades, black and white.

36-in. taffeta silks, 1.95

Chiffon taffeta silks, smart for springtime wear, in the popular navies, browns, grays and changeable effects and black.

Georgette crepe, 40-inch, 1.25

A favored spring blouse silk in every light, medium and dark shade, black, flesh and white. 40-inch—below regular.

Black, imported taffetas, 35-inch, $3

A soft, chiffon finished silk of rare elegance. Very special.

Novelty voiles and georgettes, 40-in., 1.65

All-silk, smart patterns and colorings, for blouses and dresses; always a springtime fabric.

Black French charmeuse 40-inch, 3.50

Handsome, deep, rich black, semi-lustre, all-silk; soft, willowy, firm and substantial.

40-inch printed voiles at 58c

are here in an inviting selection of newest designs and color combinations; charming for summer frocks. *Second floor.*

36-inch satina cloth, $1

A durable fabric with soft, lustrous finish; for spring and summer suits and skirts; a full range of colors and white.

Women's, misses' spring tailleurs, 49.50

—specially purchased—remarkably underpriced

Swagger suits of high quality tricotine and poiret twill—a score of novel styles—were bought below the regular wholesale price and are now offered at a retail figure that connotes very substantial savings.



49.50

Superbly tailored copies of higher-cost suits

—plain models that are cleverly cut, smart styles braided and embroidered—skirts in comfortable, walking width, jackets in finger-tip length. A rare chance this, to choose early an ultra-vogue spring suit at minimum expenditure. *Fourth floor.*

10,000 yards of real lace

filet and Irish picot edges

—hand made and secured in an unusually favorable purchase—are very specially priced. *First floor.*

Irish hand-made picot edges

at 1.65 dozen yards

Irish hand made picot edges of good quality—exceptional values.

Filet picot edge, 2.25 doz. yards

Filet picot edge, 3.75 doz. yards

Real hand made filet, superfine. ¾-inch; Monday only at 3.75.
Hand made real Irish picot edge, of fine quality, at 2.25 doz. yards.

Imported tricotines

54-inch 4.85 per yard

In correct weight for spring suits and dresses, these 54-inch fabrics are shown in the wanted shades of navy.

French serges, 56-inch width, 2.65 and 3.85

—qualities that recently sold for double these prices. Closely woven, nicely finished materials in the popular navies.

Poiret twills, 54-inch, special at 5.35 yard

—a grade that is used in the costliest garments—in soft, satin finish, and the desired shades of navy.

Jersey cloths, 54-inch, 2.75

—in silver gray, tan, French blue, golden brown, henna, old rose, Russian green, navy, midnight blue, etc.

Velour plaids, checks, 5.50 to 7.50

New cashmere velours in beautiful patterns of various sizes and in wanted color combinations, such as tan-and-brown, navy-and-tan, blue-and-white, black-and-white, etc. *Second floor.*

Sale glove silk underwear

Handsome tricot silk underwear, sacrificed to us because of slight imperfections, is priced to afford you savings of one-third from regular prices.



Tricot silk vests

1.95

—"seconds," of heavy pink silk; tailored top or bodice style; satin ribbon shoulder straps; sizes 36 to 42.

Tricot glove silk knickers

—"seconds"—⅓ less than "firsts"—at 2.75

Full cut bloomers of heavy silk; reinforced where wear requires; sizes 6, 7, 8. *Third floor.*

Since values so noteworthy are unusual, liberal selection is suggested.

Luxor silk, crepe satin lingerie

Tailored styles or models adorned with real filet laces—all very remarkable values.

Extra special: 3.95

Crepe de chine night dresses

Luxor silk step-in chemise

Luxor silk step-in drawers



Extra special: 3.95

Crepe satin step-in drawers

Crepe satin vest chemise

to match the step-in drawers

The exquisites illustrated above are distinctly unusual at the moderate price. *Third floor.*

Pure silk tuxedo sweaters

Ultra-smart sweaters these, year 'round requisites of well-planned wardrobes—and especially needed for spring and summer—all offered at a figure you will recognize as

decidedly unusual: 29.50

The coats are in that smart, becoming, tuxedo style, and in attractive, fancy weaves of unusually heavy

pure thread silk—in latest colortones



Pocketed, and girdled with long, fringe-finished sash, the coats are supremely desirable. One typically charming style is sketched—but to appreciate the superiority of the values, you must see the coats themselves. *Third floor.*

Newest corsets are needed

to impart the correct silhouette

Wanted comfort and fashionable contour are carefully combined in these corsets—at prices consistently moderate.



Brocade corsets, lace front, $11

A low bust model in figured pink brocade has slightly higher back, long skirt; 3 prs. garters; sizes 23 to 30.

Broche corsets, lace back, $10

A topless style in pink broche; rubber band at top, long skirt; 3 pairs garters; sizes 23 to 30; for medium figures. *Fifth floor.*

"Dejeuner" coats of satin, 13.95



—in exquisite colors and prettily beruffled and adorned with silken flowers—see cut. *Third floor.*

2,400 prs. women's silk hose at about half price

Because we have in this group sizes 8½, 9, 9½ only, in black and brown alone, can such superior, full-fashioned silk hose be sold for so little as

1.95

Some of the hose are all-silk; others have lisle top—all the sort that sell regularly for 2.25 to 3.50 per pair. *First floor.*

Additional space and salespeople will help you select speedily and satisfactorily.

"Values" like these will attract throngs. Advisable to anticipate your future requirements and to shop in the morning.

Stylish Stout hand made night dresses, 4.75



Of fine nainsook, correctly cut and hand embroidered. Envelope chemise to match, 4.75. *Third floor.*

Kiddies' new checked coats

introduced at 10.75

A jaunty, flared model in black and white checks is smartened with a white pique collar; 2 to 6 years; sketched. *Third floor.*

Kiddies' spring hats at 3.95

Tailored, streamered; semi-dress hats of straw—taffeta crown, facing, flowers; copenhagen, rose, brown, navy.



Tots' dresses of organdie, 3.95

—in rose, blue or orchid; ruffled skirt; sizes 2 to 6. Sketched. Infants' all-wool sweaters, in white, pink or blue; 1 to 2 yrs., 3.95.

PART SEV



Evening dress of black crêpe d… foundation and Chantilly l… overdress.

NEWS FROM THE RIVI…
By Mary Brush Willia…
[Chicago Tribune Foreign News Se…

PARIS.—[Special Correspon… —Here are some co… straight from the Riviera… artist is down there now,… ing scenery for a play which the… of Roumania expects to prod… America presently. I thought… ing down, if it weren't that th… saves before 8 in the morning… geography of my adventures is… ed by time tables and frontiers… I should have gone to Saint … except that there are not one, t… of these latter, where you descen… all of your baggage and wrangl… your possessions and your pa… One really needs the presence of… hand under such circumstances… last time I came back from S… had a few weeks ago, I forgot t… my passport visaed by the Frenc… If only this were a departm… personal reminiscence and not o… tions, I should write a chapter on… ensued. I all but got sent back … starting point to begin my jo… over again, except that I assure… Frenchman (sitting at that jumpi… place of the world) that I wa…



CHICAG…

Abrams, 3044-46-48 Lin…
Ed. Ahlswede Co., 2330…
Allied Stores, Inc., 1363…
Anderson & Jannes, 7…
Anderson & Jenson, 9…
St.
Anderson Bros. & Co.,…
Armin's Department …
49th Street.
Ascher's Department …
East 61st Street.
Avendale Fair, Elston …
B. & O. Dry Goods Sto…
Barthelme & Bolander…
Wm. W. Barthen, 2616…
Wm. W. Barthen, 3664…
Beck & Elsner, 3793 Ar…
Beck's Department Sto…
sted St.
Behrstock Bros., 3221…
L. Block, 2143 W. Divi…
The Blue Store, 1651-53…
B. H. Bluhm, 6443 Irvin…
The Boulevard Shop, …
The Boulevard Shop, …
P. M. Boyle, 3388-3390 O…
Brighton Park Dept. St…
Max Brown, 833 N. W…
A. & T. Bruhns, 909 E…
The Buxbaum Dry Goo…
tage Grove Ave.
C. K. Cave, 3058-59 S. …
Chisholm & Co., 4147 …
Edw. J. Cibulka, 3338 So…

MANDEL B…

The Last Word in Paris Fashions



Evening dress of black crêpe de chine foundation and Chantilly lace overdress.

Tailored suit of white wool showing popular square cut short jacket.

Typical silhouette of the day. Veil floating, ermine cape, and black georgette dinner dress.

Black georgette costume. Skirt caught up on one side much higher than on other.

NEWS FROM THE RIVIERA.

By Mary Brush Williams.

[Chicago Tribune Foreign News Service.]

PARIS.—[Special Correspondence.]—Here are some costumes straight from the Riviera. The artist is down there now, painting scenery for a play which the queen of Roumania expects to produce in Nice presently. I thought of going down, if it weren't that the train leaves before 8 in the morning. The photography of my adventures is bounded by time tables and frontiers.

I should have gone to Saint Moritz, except that there are not one, but two of those latter, where you descend with all of your baggage and wrangle over your possessions and your passport. One really needs the presence of a husband under such circumstances. The last time I came back from Switzerland a few weeks ago, I forgot to have my passport visèed by the French.

If only this were a department of Reminiscence and not of fashion, I should write a chapter on what followed. I all but got sent back to the starting point to begin my journey over again, except that I assured the Frenchman (sitting at that jumping off place of the world) that I was not a bolshevist and would carry no troublesome propaganda into France.

I hope under the circumstances you will excuse me for not going down to the Riviera to report conditions there to you. Everybody you never heard of is there, while the smart people stayed in Paris. The artist says that it was raining when he arrived and that there is nothing new under the sun anyway.

I am finding a good deal that is new in Paris, and as one generalization on styles should like to say that all of the dresses seem to have more cut to them than for a long time past. You feel as if they could not so easily be made in the house and that you are getting your money's worth. Women are said to be sick of the straight dress that you throw on over your head and tie in place with a string of a belt.

The lady from the Riviera who carries her sewing baskets on the sides of her evening dress indicates the prevailing silhouette of the day, although certain houses, notably Chanel and Renee, still hold to the long, straight line. As for the gown presented, the artist writes that it made a sensation when it wafted through the baccarat room.

It had for a foundation a black crêpe underdress with an overdrapery of diaphanous, fine chantilly, with wired hoops at the hips, from which the lace floated in an overdress. The only touch of color in the costume was the jade bracelets which the lady wore. Her other ornament was a pair of diamond earrings.

It is the style to wear your hair slicked straight back, and she followed the fad of the moment, twisting it into a tiny chignon at the nape of her neck. Some of these people fondly imagine it gives them a Greek look.

The jacket from the Riviera shows the tendency toward extreme shortness—for all those coats which are not long. One definite fashion item is that the fur coats which I described some time ago are being made in cloth and satin for spring. They are as nearly like a kimono in shape as anything short of a kimono itself could be, with long straight lines which you lap over to taste in front, and, as formerly, hold in place. I am getting so that it comes quite natural to hold my clothes on, and, like my cousin in Montgomery county, Indiana, shan't know what to do with my hands when the fashion passes.

The accompanying coat, like many another of the day, is an almost perfect square. This entire costume is in creamy white woolen material, with a garnishment on the coat in what the artist says is an "interlacing motif," and it is done in angora. The hat is brown and trimmed in the present chic style of stiff feathers, in brown, going forward. The hat artfully repeats the color of the Pekinese which the girl carries. The extremely short skirt discloses hose and sandals in beige.

Speaking of silhouettes, here is one straight from the Carlton hotel at Cannes. A lace hat, with a long floating diamond shaped piece at one side; black jet earrings; ermine cape, with three rows of tails; black crêpe georgette dinner dress with two shades of coral in chiffon sash—c'est tout.

An exceedingly smart blonde is seen from day to day in the Casino in a black crêpe gown, draped with extreme simplicity. It is caught on one side with an ornament of jet, which makes the skirt much shorter than on the other. On the left side it sweeps the floor. The accompanying hat is of black crêpe ornamented in beautiful large rosette in two shades of pink with streamers. The rosette is folded flat on the brim, part on top of it and part underneath. Beautiful diamond bracelets and a diamond pendant complete the costume.

Bright Sayings of the Children

The Tribune will pay $1 for each children's sayings printed. The story told must never have been printed in any magazine or paper. It is not possible to acknowledge or return unavailable contributions. Write on one side of the paper. Address bright sayings to Aunty Sue, The Tribune, Chicago.

This department appears every day in The Daily Tribune.

Laurel is fond of playing on the piano, and her mother, anxious to have her musical, encourages her.

The other day she went to the piano and played a little while, then came over to where her mother was and said: "Mamma, did you like what I played?"

"Oh, yes dear, it was fine."

"Did you really, mamma?"

"Yes, dear, I did."

"Well, I didn't, mamma, for I think I had bad luck with a perfectly good tune." W. K.

It was Ethel's birthday and that morning I decided to have a few of my friends over for the afternoon. So I sent her to ask Mrs. B., but not to mention it was her birthday, as Mrs. B. would probably think it necessary to bring some sort of small gift. When she returned she told me Mrs. B. had work to do, but would manage somehow to get over. I thought this rather peculiar and asked Ethel if she had said it was her birthday, to which she replied: "No, mother; all I said was, I'm just 5 today." F. A. M.

John had his first sight of a kilted, Scottish regiment marching by as our launch was tied up at the water's edge.



"Are they mammas, aunties, or sisters?" was his query. W. H. Y.

Donald came home from school all excitement. "Say, ma," he yelled, "what do you suppose? John was promoted down to second grade, 'cause he's such a bad arithmeticer.' E. A. H.

Beth knows the ace and deuce is a pack of cards, so one day Aunt Hattie showed her which one was the joker. The next time we asked her what it was, she said: "O, Aunt Hattie, that is the laughing one." A. L. F.

Roy had proudly driven off with the horse to meet a guest at the station. The guest jokingly asked what he charged for his services. "Nothing for my services, but I'll take a dollar for the wear and tear on the horse," was the rather unexpected reply. G. A.

Eugenia had been invited to spend the afternoon with friends. Before leaving home she said, "I won't be home for supper, mom."

She spent the afternoon, and as supper time drew near she rose to go, but was urged to stay by Mrs. Smith.

"O, no," she answered. "I think I'd better be going. I told mamma I'd be home."

"Now, surely you can stay," protested her hostess. "Come, we'll call your mamma and tell her."

"Well," said the child, "all right, only I—I guess I won't call her."

"Why! why not?"

"Well," faltered the child, "well, cause I—I knew you'd ask me to stay." M. F.

Jimmy received two dollar bills for Christmas and was quite excited about it. He wanted to put them in his small savings bank, but didn't understand how to do it. So he ran to his father and exclaimed: "Daddy, daddy, will you please give me two jewelry dollars for these?" B. U.

Elsie and Lois were playing hide and seek. It was the baby's time to hide. She hid behind the bookcase and piped out: "Elsie tan't find me but I knows where I is." C. U.

The Original Sample Shop

Victory SAMPLE SHOPS

1207-1210-1211 Stevens Bldg., 17 No. State St.



Do You Wear a Sample Size COAT—SUIT—DRESS?

Spring Opening

This delightful specialty shop has a wonderful variety of advance models—each unique creation at

Surprisingly Low Prices

Specials for This Week

SAMPLE DRESSES
Taffeta, Lace, Charmeuse, Tricotine, Velvet and Velour,
$19.75 Values to $50.00

SUITS WRAPS
Tricotine, Camelia, Velour and Silvertone,
$39.75 Values to $75.00

The Greatest Values in Chicago

Angelus THE LEMON Cleansing Cream



THE surface of your skin may be clean but the danger lies in the pores beneath the surface. Clogged pores give a muddy appearance to the skin and prevent it from breathing.

The soothing oil emollients in Angelus Lemon Cleansing Cream soften and remove the impurities from the pores and at the same time the lemon cleanses and softens the surface of the skin.

Every night, or whenever the skin feels dry, cleanse and refresh it with this daintily fragrant lemon cleansing cream.

Small Size $1.00 Large Size $1.85

ANGELUS SKIN FOOD

After the pores are clean and the skin can breathe apply Angelus Skin Food. It nourishes and stimulates the tissues, whitens the skin and imparts to your skin the fine, firm texture of youth.

2-oz. Jar, $1.00
4-oz. Jar, $3.00

ANGELUS LIP STICK
Dark for day and light for evening use, $1.00

Park & Tilford, Sole Agents New York.

At all Drug and Dept. Stores IN CHICAGO AT
Chas. A. Stevens & Bros.
Central Drug Store
Mandel Brothers
Carson Pirie Scott & Company
The Fair
Horne Bros. Company
Hoskins Drug Company
Boston Store
Economical Drug Co.
Von Hermann Pharmacy
Home Drug Co.
Gale & Blockl
Peter Van Schaack
Loren & Co.
Rothschild & Company
National Drug Co.

Why Pay 50¢ and 40¢ When you can get

Pictorial Review Patterns

the best, most stylish and most economical of all patterns at

20¢ to 35¢—None higher

Largest sale of any pattern in the world

THE Patented Cutting and Construction Guides furnished free with every pattern make it the simplest of all patterns to use and insure perfection of fit and style with the greatest economy of material.

On Sale at



Dress 9336
Sizes 34-42
35 cents

Blouse 9337
Sizes 34-48
30 cents



Dress 9270
Sizes 2-8
30 cents

Dress 9250
Sizes 34-44
35 cents

CHICAGO, ILL.

Abrams, 3044-46-48 Lincoln Ave.
Ed. Ahlswede Co., 2500-2510 North Avenue.
Allied Stores, Inc., 1503 Fifth Ave.
Anderson & Jannes, 7138 Grand Ave.
Anderson & Jenson, 8902-8910 South Halsted St.
Anderson Bros. & Co., 922-24 E. 63d St.
Armin's Department Store, 1549-1551 West 49th Street.
Ascher's Department Store, 1407-1409-1411 East 61st Street.
Avondale Fair, Elston and California Aves.
B. & O. Dry Goods Store, 307 N. Cicero Ave.
Barthelme & Bolander, Saint Marie.
Wm. W. Barthen, 2616-12 N. Halsted St.
Wm. W. Barthen, 3444 Broadway.
Beck & Elsner, 3793 Archer Ave.
Beck's Department Store, 3223-25 South Halsted St.
Behrstock Bros., 3221 Roosevelt Road.
B. Block, 2143 W. Division St.
The Blue Store, 1081-83 Belmont Ave.
B. H. Bluhm, 6443 Irving Park Blvd.
The Boulevard Shop, 3228 Irving Park Blvd.
The Boulevard Shop, 2511-13 Milwaukee Ave.
P. M. Boyle, 3389-3560 Ogden Ave.
Brighton Park Dept. Store, 4237 Archer Ave.
Mat Brown, 653 N. Western Ave.
A. & T. Bruhns, 909 East 53th St.
The Buzbaum Dry Goods Co., 3900-10-12 Cottage Grove Ave.
C. E. Cave, 3049-59 E. 92nd St.
Chisholm & Co., 4247 W. Madison St.
Edw. J. Cibulka, 3358 South Lincoln St.

CHICAGO, ILL. (Continued.)

A. W. Crandall, 1003 East 47th Street.
J. Czapalski, 2980-2982 Milwaukee Ave.
The Daylight Saving Store, 6201-6203 North Clark Street.
M. Dettelbach, 3557 N. Clark St.
Dickow Bros., 2035-2042 Milwaukee Ave.
Dieden's, 3425 Milwaukee Ave.
Dieden Bros., Lincoln, Lawrence & Western Aves.
Geo. F. Doster, 1383 Devon Ave.
East End Store, Corner Clark and Erie Sts.
Einhorn & Company, 4224 Armitage Avenue.
John Ekjund & Co., 6944 Stony Island Ave.
Adolph Fine, 4361 Lincoln Ave.
Miss L. Fingerhurth, 1410 N. Clark St.
Frank's, 7360-66 South Halsted St.
H. D. Frese, 2733 S. Kedvale Ave.
Arnold Fried, 1438 Crawford Ave.
Friedman's, 3321-23-25 N. Clark St.
Friedman's Dry Goods Store, 3007 N. Ashland Ave.
Freund's Department Store, 4321-23-25 Wentworth Ave.
James Garland, 3622-24 West Chicago Ave.
J. F. Geddes, 314 E. 51st St.
Glickman Bros., 7286-8 Wentworth Ave.
Goldblatt Bros. Department Store, 1617-1621 W. Chicago Ave.
Greenick Bros., 69th St. and Calumet Ave.
Grand Leader Co., 2740-2748 W. 22nd St.
D. Greenspahn, 2162 Crawford Ave.
Chas E. Hall, 302-304 E. 61st St.
E. Hammerstein, 3464 N. Crawford Ave.
The Harland Company, 1822-24 E. 43rd St.
Harrison's, Diversey and California Ave.

CHICAGO, ILL. (Continued.)

N. H. Hartmann & Co., 7506-08 Cottage Grove Ave.
Miss Mabel Hartman, 10012 Ave. L.
Haskett & Co., Cor. Madison St. and Ashland Blvd.
Mrs. M. Healy, 734 E. 47th St.
Hedrick's, Vincennes and Winston Aves., and 101st St.
Herrick Dry Goods Co., 817 South Kilbourne Ave.
Herst Brothers, 848-849 W. Madison St.
Herst Brothers, 1788-1789 W. Madison St.
E. A. Holden, 7626-32 N. Clark St.
Holmgren Dept. Store, 5402-04 N. Clark St.
Chas. F. Holub, 4336 N. Crawford Ave.
E. Iverson & Co., 1336-50 Milwaukee Ave.
A. L. Jacobs, 3126 Montrose Ave.
Jefferson Mercantile Co., Milwaukee & Lawrence Aves.
J. F. Jensen Co., 6316-22 South Ashland Ave.
Kahn's Department Store, 613-615 West 31st St.
Kahn's Fair, 39th and Wood Streets.
Kanz & Lense, 2908 W. 63rd St.
Edward Kaufmann, 1918 W. 51st St.
Kedzie Ave. Store, 3153-59 W. 22nd St.
G. H. Kell & Co., 339-341 N. Laramie Ave.
Kenilworth D. G. Store, 2210 Kenilworth Ave.
W. H. Kern, 3008 W. Chicago Ave.
Harry A. Klebe Co., 5203-5205 West Chicago Ave.
L. Klein, Halsted, 14th & Liberty.
F. R. Krueger, 1834 Montrose Ave.
John Krumm, 1509-1519 Fullerton Ave.
Theresa Lach, 3710 N. Cicero Ave.
C. W. Langguth, Roscoe & Robey Sts.
The Leader, 1537-1539 W. Chicago Ave.
Leigh & Reinhart Co., 3375 Armitage Ave.
Leigh & Reinhart Co., 2534-6 W. Chicago Ave.
A. H. Lewis, 37th and La Salle Sts.
J. C. Loesel, 1983 Southport Street.
Loren Miller & Co., 6722-28 Broadway.
Adolph Lurie, 1900 West 21st St.
Albert Lurie Co., 1810-1820 Blue Island Ave.
Luth's Department Store, 438-440 North Ave.
A. Lyras, 3554 Southport Ave.
Madigan Bros. Co., 312-16 West 63rd St.
Marquardt & Stendel, 4211-4213 Irving Park Blvd.
Mabel A. Mason, 1151 N. Crawford Ave.
Marsh's Dry Goods, 3970 Milwaukee Ave.
J. H. McCabe, 343-47 E. 47th St.
McCabe Dry Goods Stores, 338-40 E. 43rd St.

CHICAGO, ILL. (Continued.)

Z. E. McCullough, 4099 Madison St.
Michael McHugh, 3599 S. Halsted St.
Mrs. J. F. McMahon, 1943 West 69th St.
Alex McSkimming, 1942-46 Monterey Ave.
M. J. Metcalf Co., 345 South Cicero Ave.
Metzger's Dry Goods Store, 3443 Montrose Ave.
Mike Miller, 2344 Belmont Ave.
Miller's Department Store, 3233-35-37 North Clark St.
The Model, 4389-92 Keystone Ave.
The Model Dry Goods Store, 4624 Lincoln Ave.
John J. Moroney, 4635 Wentworth Ave.
K. Mulloy, 3627 Cottage Grove Ave.
J. Natelisky, 2414 Lincoln Ave.
F. O. Neunuebel, 1108 Bryn Mawr Ave.
Richard L. Neunuebel, 6170 Broadway.
Richard L. Neunuebel, 1506 Jarvis Ave.
Neunuebel's, 6353 Sheridan Road.
Carl C. Nickelsen, 3923 Lincoln Ave.
Normal Dry Goods House, 810-812 West 69th St.
Joseph Noel, 3314 Fullerton Ave.
Aaron Olson, 4012 Broadway.
J. Oppenheimer & Co., Ashland Ave. & 47th St.
I. L. Otto, Corner Clark & Wilson Aves.
Otto's Fair, 3848-44 S. Kedzie Ave.
Albert G. Osten, 4727 N. Robey St., at Gladdings St.
Osten-Miller Co., 1091 Center St.
Walter C. Parsons, 939 Grace St.
P. A. Petterson, 1345-55-57 W. North Ave.
The Pullan Shop, 488 W. 48th St.
E. Ramspen, 4064 Milwaukee Ave.
Samuel Ravid, 2341-43 W. Madison St.
Reiss & Meyers, 1448-50-52 E. 59th St.
H. B. Rhodes Estate, 1033 East 62th St.
The Rich Stores, 615-617 N. Cicero Ave.
Chas. H. Rimes, 4536 Cottage Grove Ave.
F. W. Roepstorff & Sons, 6128-6130 Halsted St.
F. W. Roepstorff & Sons, 6811 Stony Island.
H. Rommel, 3071 Fullerton Ave.
L. Realzy, 1311 W. 63rd St.
M. A. Ryan & Co., 3239-49 Madison St.
Henry Sabath, 3438 West 18th Street.
Sauer & Olsen, 2941-43 East 79th St.
Sauer & Olsen, 2644-2646 East 79th St.
The L. S. Schoen, 1518-43 West 24th St.
T. Schneddigan, 136 W. 117th St.
L. Schlorff, 939 W. 87th St.
Schmidt & Pauli, 3252 N. Cicero Ave.

CHICAGO, ILL. (Continued.)

Edmund Schneider Co., 8430-32 South Ashland Ave.
M. H. Segalla, 1134 W. 79th St.
F. J. Senge, 3111-13 Armitage Ave.
Slapak & Trikryl, 4066-68 W. 12th St.
A. M. Smith, Crawford & Harrison.
Wm. J. Spengler, 1776-2 Milwaukee Ave.
The Star Dry Goods House (Landsberg Co.), 1327-38 East 63rd St.
Stoib & Flet, 6947-49 S. Halsted St.
Moses Stone (The Crown Store), 3839 Wentworth Ave.
Stone's Dept. Store, 24th & Wentworth Ave.
Stoy Brothers, 2219 Milwaukee Ave.
Struve's Department Store, Lincoln & Belmont Aves.
The Taylor Dry Goods Shop, 6434-38 South Halsted St.
Andrew S. Thomas, 1124-1126-1128 Wilson Ave.
The 12th Street Store, Halsted St., Cor. 12th St.
United Dry Goods Stores, 3437 Southport.
John S. Vance, 3411 Lawrence Ave.
Wendel & Co., 2823-2825 Milwaukee Ave.
E. P. Whitaker, 1319-21 East 53rd St.
White House Department Store, 3965-3969 W. North Ave.
F. E. White Dry Goods Store, 3439 West Madison Street.
The Wicks Store, 71st Street & Cottage Grove Ave.
S. C. Wiener (The Boulevard), 217 E. Garfield Blvd.

CHICAGO, ILL. (Continued.)

Williams & Company, 3600 South Ashland Ave.
L. Windmiller's, 3603-3605 Irving Park Blvd.

NORTH CHICAGO.

The Eagle Dept. Store, 1305 Sheridan Rd.

BLUE ISLAND.

W. G. Staffel, 230 Western Ave.

CONGRESS PARK.

Mrs. M. Krause.

LA GRANGE.

The McAllister-Pittsford Co.

MAYWOOD.

The Bon Marche, 30 N. Fifth Ave.

MELROSE PARK.

Weissenborn's Dry Goods Store, 103-107 Broadway.

NORWOOD PARK.

W. B. Hanner Co., 6011-13 Ceylon Ave.

OAK PARK.

Avenue D. G. Store, 133-7 North Oak Park Ave.
R. W. Baker, 424-426 W. Austin Ave.
Chicago Ave. Shop, 10 Chicago Ave.
Coyle & Co., 105 Madison St.
Leigh & Reinhart Co., 5-9 Chicago Ave.
Ed. Lurie, 6714-6716 West 12th St.
J. P. Quigley, 441 Madison St.
J. Schiff, 625-27 S. Oak Park Ave.
Wakefield's Inc.

WEST CHICAGO.

J. Rohr & Co.

RIVERSIDE.

Lilien's Shops, Burlington & Wood Sts.

MANDEL BROTHERS, State and Madison Streets ROTHSCHILD & COMPANY, State, Jackson and Van Buren Sts.

Practical and Fancy Needle Work
By Clotilde



[Copyright: Star Needlework Journal, New York.]

COMBINATION WITH CROCHET.

MAKING lingerie is always attractive work, and particularly so when one can crochet such lovely lace for the yoke and straps. Made of crêpe de chine, wash satin, or some sheer cambric, no other trimming will be needed than is pictured here.

The seams should be stitched and then the felling down done by hand. The lower edges of the combination are rolled and hemmed by hand and worked over with a simple picot edging.

Four balls of No. 100 crochet cotton in white will be needed for the lace.

Ch. 80 for 25 open meshes, working first d. c. in eighth ch. from hook. Work 5 more open meshes, 1 s., 2 o., 1 s., 11 o., 1 s., 2 o., 1 s. Continue according to diagram A. For shoulder straps ch. 50, working first d. c. in eighth ch. from hook. Continue according to diagram, beginning with fifth row.

Answers to Sewing Queries.

MRS. L. R.: I am sorry not to be able to send you the alphabet you ask for, but we have no copy of so old a date.

MISS L. B. J.: I think you must have seen those masquerade costumes in something else. I have written you and hope you will be successful in getting ideas.

MISS L. C. A. G.: You should not find a camisole difficult to make, and if you have difficulty in adjusting the straps, haven't you some one who can pin them in place for you? I hope the few hints given in a letter I have mailed to you will be a help.

Questions on problems confronting the home sewer will be answered in this column or by mail if a stamped, addressed envelope is inclosed. Address Clotilde, The Tribune, Chicago.

My Most Embarrassing Moment

The Tribune will pay $1 for every letter published on "The Most Embarrassing Moment of My Life." Address Embarrassing Moments, The Tribune, Chicago. Please write on one side of the paper. No manuscripts returned.

This department appears every day in The Daily Tribune.

Not for Sale.

I went into a 5 and 10 cent store and spied some large glass vases standing right near the front window on a small table. Thinks I, "Well, things are getting cheaper." Not seeing a saleswoman near by, I picked up two in my arms and, approaching the floorwalker, said: "I'll have these, please," and handed him 20 cents.

With a surprised look on his face, he said in rather a loud voice, "Madame, these vases could not be bought wholesale for less than $2 each. They are not for sale, but part of our window display, to hold up our glass shelves."

I was so embarrassed I almost dropped them on the floor.

M. F. H.

Feeling Sat Upon.

One day my sister and I went to a movie. The theater looked dark to us, coming in from the bright sunlight. A serial was being shown, and, as usual, the place was crowded with little boys and girls. My sister found a vacant seat and seeing another one in about the middle of a row a little ahead of her own, pointed it out to me. I hurried past the other people in the aisle, climbed over the other occupied seats and quickly sat down, but found that I was sitting on a little girl, who, too surprised to protest, was staring at me with big frightened eyes. I got up amid the jeers of the other children and hurriedly left that part of the theater, feeling more "sat upon" than the little girl. V. C.

In the Habit of Joking.

On a street one day I saw a young woman walking ahead of me whom I knew well and with whom I had been in the habit of joking. Overtaking her, I came up behind and as a joke snatched a large leather pocketbook from beneath her arm. To my confusion, instead of turning immediately and recognizing me, she uttered a scream, and when she did turn I saw to my dismay that she was a stranger instead of my friend. By this time a crowd had collected, consisting for the most part, it seemed, of large and burly men who were only too anxious to help. Explanations were of course in order. D. M.

Carrots for Lunch.

As I lived far from school, I had to carry my lunch. One morning my stepmother asked me to go to the grocery store for some carrots, as we had some pet rabbits. When I returned I set the sack on the table and hurried to finish getting myself ready for school. When I had finished she had my lunch ready and told me it was on the table. That day at noon I opened my sack and to my amazement I had the sack of carrots. Of course the girls all laughed and had a good time over it, but I am sure it was the most embarrassing moment of my life. G. G.



is often of vital importance in stomach distress due to dyspepsia or indigestion.

If the natural appetite is blunted through fear of distress after eating, try

STUART'S DYSPEPSIA TABLETS

They sweeten the stomach, assist in the process of digestion and furnish the alkaline effect to overcome acidity.

Sold by almost every druggist in the U. S. and Canada at 60 cents a box.

IF WE COULDN'T TELL A LIE





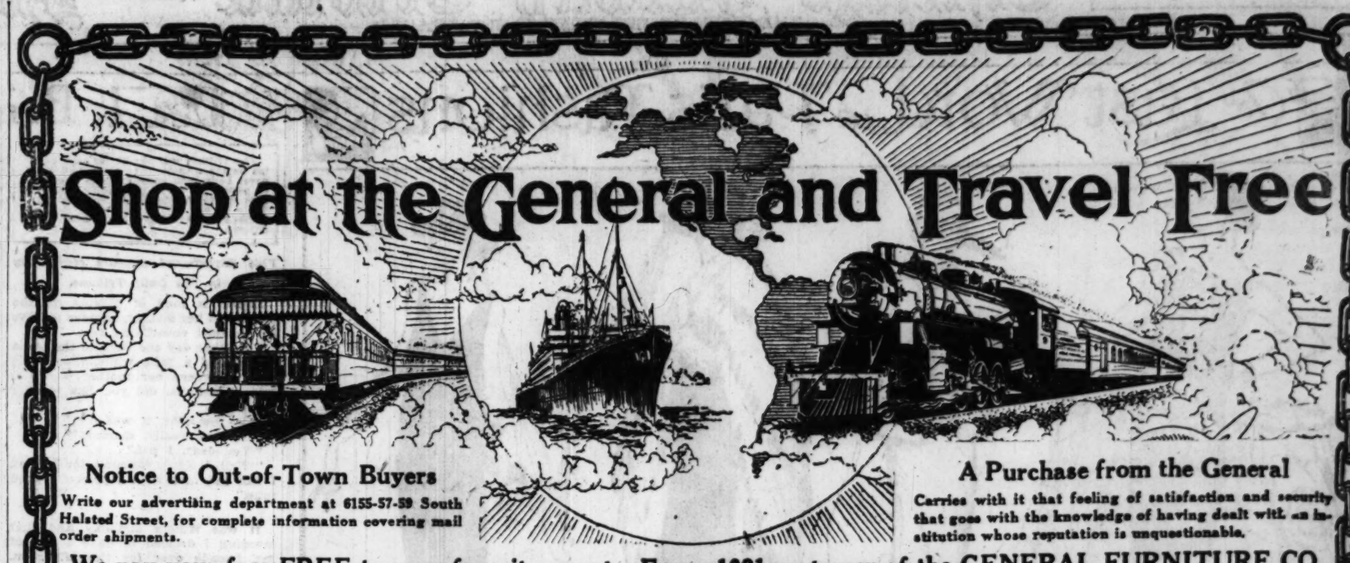
CUTICURA PROMOTES THICK HAIR

Dandruff, itching, scalp irritation, etc., point to an unhealthy condition of the scalp which leads to thin falling hair and premature baldness. Frequent shampoos with Cuticura Soap and hot water do much to prevent such a condition.

Sample Each Free by Mail. Address: "Cuticura Laboratories, Dept. 9G, Malden 48, Mass." Sold everywhere. Soap 25c. Talcum 25c.

Cuticura Soap shaves without mug.





Notice to Out-of-Town Buyers

Write our advertising department at 6155-57-59 South Halsted Street, for complete information covering mail order shipments.

A Purchase from the General

Carries with it that feeling of satisfaction and security that goes with the knowledge of having dealt with an institution whose reputation is unquestionable.

We pay your fare FREE to your favorite resort. Every 1921 customer of the GENERAL FURNITURE CO. will share in this unique "See America First" movement. You may use any means of transportation you wish—boat, train or automobile. You can visit the folks down home this summer without it costing you a cent, and if you are not going out of town, we will deposit the cash for you, in your own name, with the Chicago City Bank and Trust Co., and you can do as you please with the money. Full particulars at any of our nine big stores.



You save $36.00 on this Dresser; has 4 large drawers; dovetailed at corners to prevent spreading; walnut or mahogany finish; mounted with plate mirror. Was $95.75. Now..... $59.75

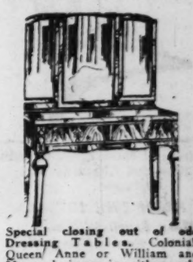


You save $20.00 on this beautiful Library Table; colonial pattern; oval top; oak or mahogany finish. Was $39.75. Now..... $19.75



This Beautiful 3-Piece Cane Suite Was $249.50—Now $149.50

This elegant 3-piece cane parlor suite is upholstered in either blue or mulberry velour with 4 luxurious medallion pillows to match. The upholstering is supported by highly tempered steel springs; suite has allover cane back and cane panel ends; frame is richly carved; a very pretty design and comes in brown mahogany finish; workmanship and materials are of the best possible quality.



Special closing out of odd Dressing Tables. Colonial, Queen Anne or William and Mary designs, in either oak, walnut or mahogany finishes. Now priced up from $37.50



You save $30.00 on this Gas Range. All steel frame; sheet metal splasher; 4 burners; large oven and broiler. Formerly priced $91.50. Now $61.50

Buy It at the General



You save $10.00 on this complete outfit; continuous post Simmons bed; Vernis Martin or white enamel finish; heavy mattress; deeply quilted; guaranteed sagless spring. Was $33.75. Now..... $23.75

Open Thursday and Saturday Evenings

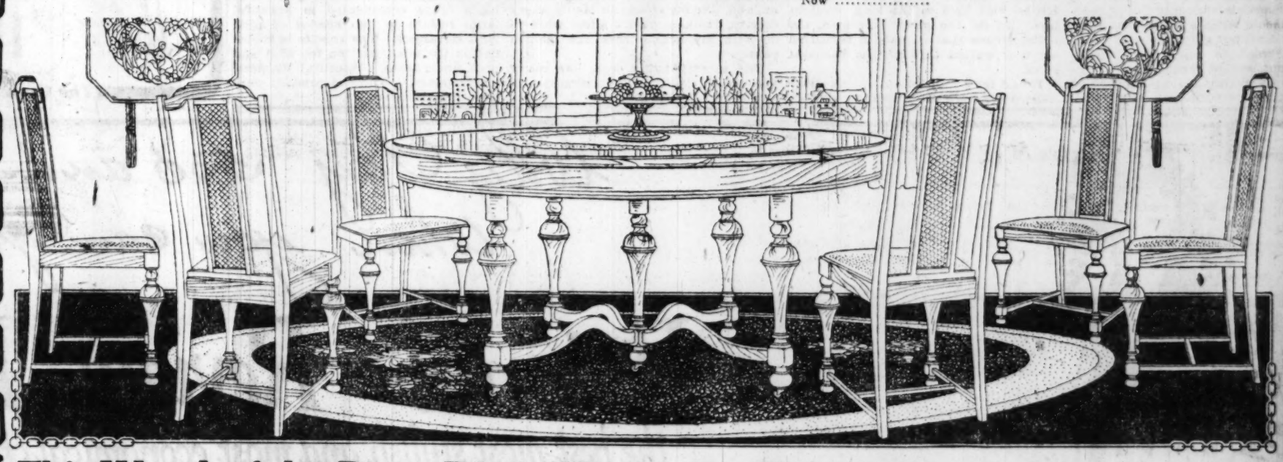


You save $26.00 on this Buffet; colonial pattern; mounted with plate mirror; has cutlery drawer; large compartments; golden oak finish. Was $73.50. Now $47.50

Nine Big Stores in Chicago



You save $15.00 on this Royal Easy Chair; muleskin upholstering; oak or mahogany frame; reclines to any desired angle. Was $49.75. Now $34.75



This Wonderful 7-Piece Dining Room Set Was $258.75—Now $139.50

The greatest dining room suite offer in Chicago. This massive set consists of table and six chairs; table has 54-inch top and extends to six feet; chairs have cane panel backs and are upholstered in genuine guaranteed Spanish leather. The set is a true William and Mary period design and comes in either fumed or Jacobean finish. See this set before deciding on any other.

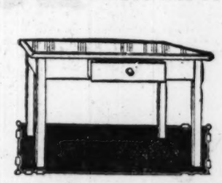


You save $25.00 on this Red Cedar Chest. Made of genuine Tennessee red cedar; comes either plain or copper bound; strictly hand polished. Was $46.75. Now $21.75



Buy It At the General

You save $4.00 on this Telephone Stand. Substantially built; comes in either fumed oak or mahogany finish; has strong, heavy stool. Was $10.75. Now..... $6.75

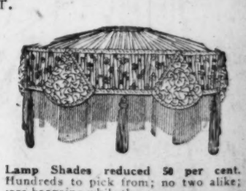


You save $9.00 on this Kitchen Table. Heavy, well made frame; white enamel finish; handy cutlery drawer; porcelain top. Was $18.95. Now..... $9.95

Unlimited Credit Extended to All



You save $17.00 on this Fireside Chair. Comes in either oak or mahogany finish; very heavy frame; upholstered in genuine guaranteed Spanish leather. Was $39.50. Now $22.50



Lamp Shades reduced 50 per cent. Hundreds to pick from; no two alike; are bargains while they last. First callers get first choice. Priced up from $12.75



You save $3.00 on this Dining Chair. Strong durable chair, colonial pattern; well braced with heavy rungs; golden oak finish; panel back and genuine Spanish leather slip seats. Was $8.85. Now $5.95

No Interest Charged on Time Accounts

ALL STORES OPEN Thursday and Saturday Evenings



You Save $125.00 on This 3-Piece Duofold Suite

This beautiful Suite makes you an unusually attractive parlor set and the divan can be opened out into a full size bed, thereby adding another room to your home; upholstering is of beautiful striped velour; equipped with sagless springs; frame comes in Queen Anne period design and is finished in brown mahogany. Was $324.50. Now..... $199.50



You save $33.00 on this Combination Range. 3-burner size; burns either coal or gas; has large oven and firebox; backed by our personal guarantee. Was $132.95. Now $99.95



Rothschilds' Jubilee Celebration 50 Stamps Free

Furniture Jubilee Sale That Will Astound You!

All Eyes Centered on this Endless Variety of Jubilee Furniture Bargains

For the past few months we have been making preparations for this stupendous selling event and have assembled beyond a shadow of a doubt the Greatest Furniture Values Ever Offered

Our furniture department creates a sensation every time it announces a sale, and in the past few weeks Chicago has saved thousands of dollars by buying furniture here.

Now it is your turn. We have taken the "ice" out of price—no cold chills in this sale—and the savings will long be remembered.

Large purchases tomorrow may be held for May 1st delivery; single items and specials must be delivered at once.

Join our Don't Worry Club. Pay one-fourth down and balance monthly — but no cancellations if you please.

Read Every Item. Look for the Early Morning Specials Easy Payments Sixth Floor.

Here is where we get $10,000 tomorrow in 4 hours.

$30 Pure Silk Floss Mattress, from 8:30 to 12:30, **$13.95**



Last year on the same day we sold this mattress for $25.00. It is made of the finest silk floss obtainable, weighs 30 lbs., has rolled edge and good ticks. Remember this sale closes at 12:30. Please be patient about delivery on this item.

An Excellent Bargain

Any three pieces of this finely made walnut Bedroom Suite for the OPENING DAY of the JUBILEE SALE, **$175**



The four pieces may be bought for $250. Or, for an additional price you may have a Bow End Bed, if desired.

Jubilee Sale of Bow End Walnut Bedroom Suites, with 48-inch Dresser—four pieces, as illustrated, $295

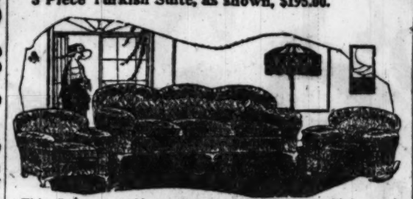


Separately:
Bed $74.50
Dresser .. $110
Chifforobe, ...$89.50
Vanity Dresser, ...$79.50

Thus you see a great saving by buying the four pieces together.

Jubilee Special!

3 Piece Turkish Suite, as shown, $195.00.



This Suite we sold a year ago at $365. Just for tomorrow, **$195**

Same Suite in high-grade covers, like we sold at $475. Tomorrow, **$275**

One of the Most Sensational Parlor Suites in This Country



A One Day Special, in medium grade Velour. In all of the higher grade covers, in just proportion to this low, unheard of price. Three pieces cheap at $300, tomorrow, **$139**

The Davenport alone illustrated above, for the Opening Day of the Jubilee Sale, **$59.50**

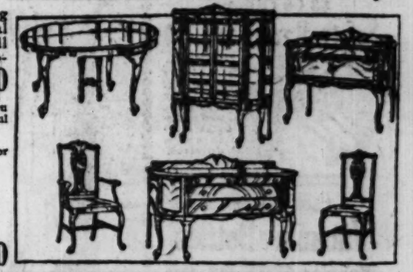
Another Chippendale Dining Room Suite of such unusual character that all Chicago will be coming to Rothschilds' tomorrow morning. Value $800. On sale tomorrow, **$350**

It is almost impossible to give you an exact description of this beautiful Suite.

We want you to come and see for yourself. Easy Payments.

The Buffet alone, $115
The China Cabinet, $89.50
The Server, $54.50

Or, the ten pieces complete for **$350**



Tribune, March 6, 1921

50 COUPON 50

This COUPON entitles bearer to 50 S&H Trading Stamps FREE With a purchase of $100 or more

GOOD ONLY 3-7-1921

50 50

Last year we sold this very Desk at $112—tomorrow, to create a sensation and have people crowd around this bargain like they do for a $1 chair, we will sell 125 of these Spinet Desks in mahogany at **$36.50**



The greatest Mahogany Bed Room Suite ever offered the public. For One Day Only.



$120 46-inch Dresser	$79.50
$110 Chiffonettes to match this Suite	$69.50
$135 Vanity Dresser	$89.50
2 Straight End Beds like illustration	$89.50
$100 Bow End Beds	$69.50

EXTRAORDINARY SALE OF ODD DRESSES



We have accumulated for tomorrow a variety of Dressers in all shapes and finishes — values up to $165— and will mark the entire lot for the Opening Day of the Jubilee Sale only at **$89.75**

A Sensation Beyond Your Fondest Hopes

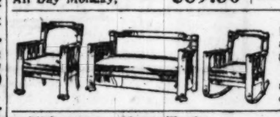


This magnificent Davenport Table—said to be one of the most beautiful in this country, 60 inches long, in mahogany, formerly $135. All Day Monday, **$59.50**

For the Shrewd Buyers



This popular Queen Anne Medium size brown mahogany Davenport Table. POSITIVELY ONE DAY ONLY, **$23.75**



Three-Piece Pullman Duofold Bed Suites, assorted at **$89.50**

A Few Duofolds Alone, at each, **$49.50**

There is hardly a home in Chicago which does not know of the Karpen Furniture



For six years we have talked "KARPEN FURNITURE" every day. We now have their new covers and they are more beautiful than before. We have fifty high grade sample Karpen Suites to throw into the JUBILEE SALE at a GREAT SAVING and we invite you to come tomorrow and ask for Karpen Furniture.

The Mohair Suite as illustrated is easily worth $900; we will sell this Suite tomorrow only at **$500**

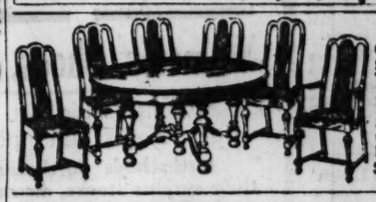
This is the 13th Item in This Jubilee Sale



Why is "13" our lucky number?

Here is the answer! It means that you can buy this $630.00 American walnut ten piece Dining Room Suite, in the JUBILEE SALE for **$295**

Any of the pieces may be bought separately if desired. 72-inch Buffet.



The best Jacobean Oak Suite ever made for the price. 54-inch Table, Karpen High Bent Cane or Wood Back Chairs, brown Spanish leather, for this **Annual One Day Sale, $129.75**

$145 Walnut Vanity Dressers. A One Day Special.

While these 20 last,

$61.50

Sixth Floor.



The finest $120 Dresser in the city of Chicago — in walnut or mahogany, dust-proof throughout, beautifully made, **$69.75**

Walnut, Mahogany or Golden Oak, for Monday:

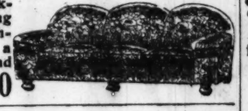
Dresser, **$59.50**

Chiffonier to match, **$56.50**

Bed to match, **$39.50**



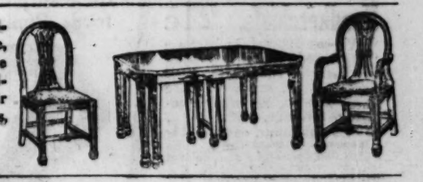
This tremendous Turkish Davenport with spring arms, loose spring cushions which will create a sensation in velour and tapestry. Tomorrow, $89.50





One year ago we sold this massive Karpen Turkish Davenport for $300. Tomorrow extra special—in beautiful colors, velours or tapestry, $175

$300 Solid Walnut Adam Suite, like picture. The chairs are upholstered in blue hair cloth, seven pieces, $275



The Pride of the Rothschilds Furniture Department. This Suite is the equal of any $750.00 Suite you can find in Chicago. March Sale price, **$500**



It is beautifully made by a high grade firm, which we have done business with for 15 years. Dust-proof throughout, framed in drawers, 3-inch play panel backs. The Dresser base is 50 inches long and has a 40-inch mirror. The Vanity Dresser is also 50 inches wide and has a 44-inch mirror. It is one of the most beautiful bow-end beds on the market and has a 38-inch chiffonette. This suite is shown in both mahogany and American walnut. Any piece may be bought separately, but it is a great saving in buying four pieces.

For the OPENING DAY of the JUBILEE SALE this genuine brown Spanish leather Rocker, POSITIVELY ONE DAY ONLY, $35



Three patterns to choose from and they can be made in tapestry if preferred.



$3.95 Golden Oak High Chair like this picture. One Day Special, $1.95

Upholstered in the finest Lancaster silk velour or very high grade mohair—by far the best item ever offered in fine Parlor Furniture. Formerly $600, but for this One Day Sale, two pieces, $295



WILL WONDERS NEVER CEASE?

For the first ten "ALARM CLOCK SPECIALISTS" who get here MONDAY.



Wonderful Bargain! Three piece Overstuffed Genuine Spanish Leather, Full Length Living Room Suite, even more massive and finer looking than this picture. Loose cushions, pillow arm, full spring construction, **$195**

This beautiful high grade pure Chippendale Suite, blue hair cloth seat chairs at $393, tomorrow, special, $250



In a sale of this character where prices are slashed it must be thoroughly understood that "FURNITURE IS NOT SUBJECT TO CANCELLATION."

Our best $110 Octagon Four Post Bed, even finer than this picture, **$69.50**



Complete with Box Spring and Mattress, the outfit, $119.50. Or with a 54-inch Dresser, alone worth $225.00. The entire outfit of Bed, Dresser, Box Spring and Mattress, special at **$287.50**

Here is a Chicago made Solid Mahogany Bed Room Suite cheaper than it has been advertised since the war started, $500



Larger orders held for May 1st delivery. Single articles delivered at once.

$40 Silk Floss Mattress at $19.95



$100.00 White Drawing Mattress, four-row Imperial edge, extra fine hair, **$59.75**

Simmons Three Inch Post Ribbon Band Satin Bed with two-inch rods and fillers, selling every day at $69.50; to bring a big crowd all day Monday, the opening day of our Jubilee Sale, but one day only, at **$35**



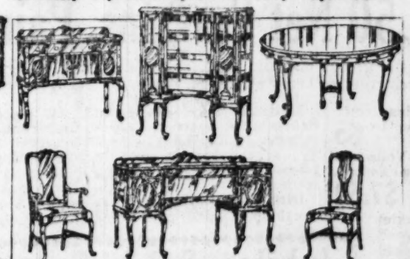
A sensational One Day Sale of this $150 7-piece Jacobean Oak Dining Room Suite with Cane Chairs and genuine leather seats, **$95**



A fine stylish well made Queen Anne Buffet, medium size. This one is 54 inches long, was $135 last season. Tomorrow in mahogany and walnut, at **$59.50**



Again we show to the People of Chicago that we are absolutely beyond competition. Easy Payments.



To begin with—you may buy any piece of this Suite separately if you desire, but the Suite of ten pieces will be about as cheap as the Buffet and China Cabinet alone. One of the neatest Queen Anne productions ever brought to Chicago. 8 ft. table, 54 in. top; 65 inch Buffet with eight legs; 50 inch China Cabinet—Chairs to match with blue leather seats. If you paid $750.00 for the ten pieces you would not be paying too much. In this long-to-be-remembered Jubilee Sale of Furniture—the ten pieces in walnut or mahogany, **$375**

$45 Simmons Ribbon Band Satin Brass Beds, full size 2-inch posts. Monday, Only, **$21.50**



$7.50 brown reed Fernery, like picture, with metal pan. MONDAY only, **$5**

FOUR HOUR SALE

$10.00 Cotton Mattress, 6-lb. roll edge, nice tick; Monday, 8:30 to 12:30, **$5.65**





Mattress Sale from 12:30 to 3:30. For three hours beginning at 12:30 and closing at 3:30, we are going to sell a four-row, imperial edge, 40-pound Felt Mattress which is extraordinarily cheap at $18.50, for these 3 hours, **$8.95**

One-third of your life is spent in Bed. Why not rest easy? You may have a fine Bedstead, but if the Spring and Mattress are not luxurious your money is wasted. Tomorrow, we will sell you this high grade Box Spring and Pure Felt Mattress, made with roll edge and good tick—the outfit, both pieces for **$45.00**

Or, with a pair of Pillows to match, complete for **$50.00**

A Red Hot Sale of Stools!

18 inches high, **$1.24**
24 inches high, **$1.95**
36 inches high, **$2.95**

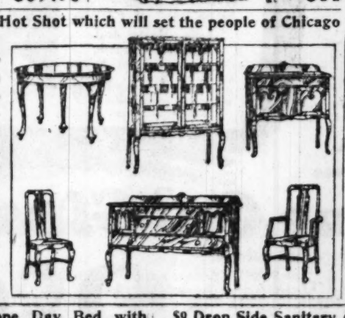


$10 Golden Oak Rockers like this picture, limited quantity, $3.95



Here is another Hot Shot which will set the people of Chicago to talking.

A ten piece Dining Room Suite in walnut or mahogany—60 inch Buffet, 8 ft. 54-inch Table, large China Cabinet, Serving Table with an extra shelf and a Set of Chairs in blue leather. And all ten pieces for tomorrow, **$219.50**



There is hardly a home in Chicago which does not know of the Karpen Furniture

The finest 3-piece Cane Parlor Suite in the world for the price, $250

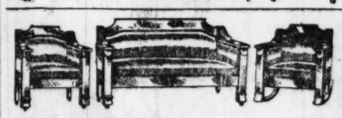


We have sold hundreds of these Suites for $350. We advise immediate purchasing of this extraordinary Bargain. Easy Payments.

A $5,000 purchase of Pullman Bed Suites with full length and Duofold size in assorted covers on sale MONDAY at about fifty cents on the dollar. Among this lot of Suites ranging in price from $89.50 to $650 you will find a nice assortment similar to this picture. Your choice of three pieces, including the long revolving Bed, **$245**



This is the best made genuine brown Spanish leather Parlor Suite in the city of Chicago for the price. Three pieces as shown, special, $89.50



Maybe you have bought a Queen Anne Table and Chairs and would like to pick up the Buffet at a bargain. Here is your chance—60 inches long, just like picture, with a 56-inch Mirror. Formerly $175. Three in mahogany, one in walnut and three in Jacobean oak, for tomorrow, **$79.50**

Sixth Floor.



---

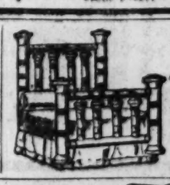
40 inch Golden Oak Colonial Buffet like this picture, cheap at $75, tomorrow at $39.50



Jubilee Opening Day

$65 Brass Bed, $28.50

Three-inch posts, two-inch fillers, ribbon band satin finish. A one day item.



All Day Monday, we regard this the finest $18.50 double deck coil spring obtainable today, and for the **Jubilee Sale** we are going to give this to the people of Chicago for **$12.95**



The best $18.50 Steel Bed Spring in the United States, Jubilee Sale, **$6.89**

Sixth Floor.

The Celebrated De Luxe is the most luxurious double deck coil Spring in the world; introduced by Rothschild & Company years ago. All regular sizes, **$21**



$30 Telescope Day Bed with two part green denim Mattress of cotton felt, $19.95



Can be taken apart and made into two separate Beds if desired.

$9 Drop Side Sanitary Couch, $4.95



$7.00 Cotton Pad to fit same. MONDAY only, **$5**

Notice to Lodges, Institutions, Rooming Houses and Hotels!

Here is an opportunity to secure a heavy, high back, well made Chair with brace arms and beautifully embossed. It is made by a good factory and these chairs have been selling at $5.00 each for two years. All you want tomorrow, each, **$1.95**



8:30 to 11:30 A Three Hour Sale.

This all Brass continuous post Bed, Ribbon Band Satin finish, 2-inch tubing, full size; for 3 hours, Sale closing at 11:30 A. M., at **$18.95**



Jubilee Wall Paper Specials



11c perfectly matched combination Papers, suitable for bedrooms and Living rooms, sold only with cutout borders; special, roll, **7c**

Plain 20-inch Oatmeal Papers in shades of brown, blue, tan and gray, sold only with cutout borders and 2½c border, roll, **11c**

Living room, hall and dining room Papers in two tone and tapestry effects, matched, with borders and bands, worth up to 25c, special, roll, **21c**

High grade Tapestry Papers for living room and dining room, worth up to 90c, roll, **29c**

Imported leathers for hall and dining room borders, in brown colorings only, worth $3.50, roll, **49c**

Reliable Paperhangers furnished at reasonable prices. **$2.19**

Fifth Floor.

Sale Steel Slat Trunks

Your choice, sizes 34 to 38 inch; large, roomy, well constructed, brass trimmed, lock, bolts, hardwood slats, with tray compartment for hat; can be used for packing or storing; regular $14.95 value, **$8.95**



$45 Fiber Wardrobe Trunk, $36.95 — Fifth Floor.



40 inch, open top, fiber covered, bound, spring lock, draw bolts, brass trimmed, heavy corners, cretonne lined, four drawers (one for hat), set hangers for men's and women's apparel.

24 and 26 inch Warranted Cowhide **$10.95**

$10.95 value, oxford shape Bag, inside lock, drop claw catches, leather lined, sewed corners, with pocket; while they last, tomorrow, **$7.95**

18 inch Cowhide Walrus Long Grain Bag, tomorrow, **$7.95**



24 and 26 in. Extra Deep Fiber Suitcase, $3.95.

18 inch Keratol Traveling Bags, can be used for shopping, $1.15 to $1.95.

Jubilee Sewing Machine Specials



Singer White Eldredge Florence Rotary

$49.50

These machines have been used for demonstrating, and are in first class sewing condition.

Extra special — $70.00 Domestic "Sit-Rite" $57.00

Second Floor.

Keratol Music Bags

less than the jobber's price.

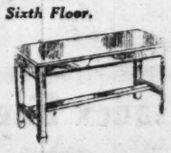
$2.50 each.

Music Dept., Sixth Floor.



Piano Benches

Every Bench standard size, with music compartment. In light and dark walnut, red and brown mahogany, and light and dark golden oak. Regularly $15, for **$9.95**



There Is a Difference in Phonographs—Hear and Compare the

Brunswick, Sonora and Victor-Victrola



Special Brunswick outfit, like cut, with 10 selections of music, for **$129.25**

Sold on small monthly payments.

10-inch record albums, 10 pockets, maroon color, regular $1.25 values, special, **79c**

Columbia Records, $1.00 size, 69c; $1.25 and $1.50 size, **98c**

Sixth Floor.



Havoline Motor Oil, Medium Grade, 5 Gallon, Jubilee Price, $3.25

Limit 1 Can

Seventh Floor.



Mail and phone orders accepted.

$1.00 Ar-o'-Fire Spark Plugs, 33c

$7.50 Howe Spot Light, No. 5, complete with mirror, cord, switch and focusing device, special at $2.95

Great Tire Sale

Size.	Our price.	Tube.
30x3	$ 7.95	98c
30x3½	8.45	$1.39
32x3½	11.95	1.69
31x4	14.95	1.89
32x4	15.95	1.95
33x4	16.95	1.95
34x4	17.95	1.95

Mail and phone orders accepted.

China for Decorating Cut 40%

Sleeper's or Hasberg's Roman Gold, 65c size box, 3 to customer, Monday, **53c**

Cups and Saucers, each, 35c; dozen, **$4**

9½ in. Coupe Plates, each, 35c; per dozen, **$3.25**

Dresser Trays, $2.50 value, for **$1.59**

Salt and Pepper Shakers, pair, **30c**

Celery Trays and 6 Relt Dips, special Monday at **$1.50**

Campana Colors, 11c list, at **11c**

Seventh Floor.

Hair Goods Sale

Third Floor, North, End.

These prices will draw women looking for bargains in Hair Goods tomorrow.

Natural Curly Hair Switches, 20 inches long, 1½ ounces, special at **1.89**



Natural Wavy Hair Switches, 22 inches long, 1¼ ounces, made in triple strand, **$2.48**

Ear Puffs, made of first quality natural wavy hair, special at **$2.98**

All Around the Head Transformations, water waved, extra heavy, at **$4.45**

Real first quality Natural Wavy Human Hair Switches, 18 inches long, 1½ ounces, reduced to **$5.98**

Jubilee Sale!

$30 Park Strollers, $19.95



Genuine reed Park Stroller, with hood, as illustrated, has padded spring seat, reclining back, adjustable foot-rest, heavy coiled springs and rubber tire wheels, and windshield.

Pullman Sleepers,

Made of genuine reed, roll trimmed body and hood, reclining back, heavy steel rubber tire wheels, each carriage complete with windshield, at **$17.95**

Third Floor.

1 lb. Box of 60c Chocolates 25c

Here's the greatest chocolate value you've seen. The well known "Jenny Wren" chocolate — fresh and delicious. We bought the entire supply of a great Chicago firm; while 7,500 boxes last, limit 1 box to a customer; none delivered.
Main Floor.

Bartlett Pears

Morris & Co.'s Supreme Bartlett Pears in heavy syrup, sold everywhere at 45c a can, 3 cans for 57c



None delivered.
Bargain Basement.

$8.00 Gillette Safety Razors $2.49



Bulldog style, triple silver plated, with 12 double edge blades, brush, soap and mirror, outfit complete in case. None delivered.
Main Floor.

2,500 Imported Vacuum Bottles

Regular $2.75 Values $1.39

Special import purchase. All pint sizes, guaranteed to keep liquid hot or cold 24 hours. Black or green cases, nickel plated cup attachment. Extra fillers for these bottles, each, 89c

Main Floor.

$10.50 Adjustable Dress Forms $7.95



In eight sections, adjustable at neck, shoulders, bust, waist and hips. Collapses to half size when not in use.

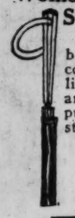
$5.00 Collapsible Dress Forms, full size with skirt, can be collapsed to one-half size, all sizes, $3.45
Main Floor.

Men's 50c Pure Linen Handkerchiefs, 21c

We say 50c values because this same quality is selling regularly at that price. 2,000 dozen in all, made of pure linen thread, ¼ inch hemstitch, full size, limit 12 to a customer, each, 21c

Women's Handkerchiefs, imported and domestic styles, colored and corner embroidery styles, 15c, 10c and 5c
Main Floor

Jubilee Offering Women's Silk Umbrellas



An assortment of beautiful ring or cord handles, Bakelite trimmed. Colors are navy, green or purple, also black, stub ends, at, each,

$4.39
Main Floor.

Mill End RIBBONS at 29c



Mill ends, taffetas, moires, striped moires, warps, satins, etc., width ranging from 4 to 6½ inches. White, pink, light blue, navy, brown, black, gray, maize, taupe, lavender, green, nile and colors. Former values 50c, 75c, $1.
Main Floor.

$10 Coaster Wagons $6.95



Made of well seasoned wood; has removable body and ball bearing wheels; wheels are heavily and well made, which insures against easy breakage; special for Jubilee Sale.
Sixth Floor.

Jubilee Sale Sample Jewelry 75c and $1 Values at 29c



Imported and American makes. All this year's newest goods. Lot includes Brooches, Bar Pins, Scarf Pins, Veil, Cuff Pins, Link Buttons, Bead Chains, Shoe Buckles, Lingerie Clasps, and numerous other items; 75c and $1 values, all special at 29c
Main Floor.

Jubilee! The Greatest Sale of Gossard Corsets We Ever Held!



Beautiful Brocades, low bust, long hips, elastic in skirt.

$12 value, all sizes, $4.95

$6.50 value, sizes 22 up, $2.95.

$6.50 value, small sizes only, $1.00.

Pink and white, low bust, elastic in skirt.

$20 Silk Brocades, $8.50.

$25 Silk Brocades, $9.75.

Let any woman in Chicago who wants a new corset buy it tomorrow! she will get wonderful corset value.
Third Floor.

See Preceding Page

Women's $2.50 and $3.50 Heavy Ingrain Pure Thread Silk Hosiery $1.65



Extra fine gauge, brilliant lustrous silk, full fashioned, all silk and mercerized garter top, cotton sole, plain black and cordovan color,

Women's $2.50 New Polar Gray Thread Silk Hosiery, full fashioned, sheer weight, fine gauge, cotton garter top, $1.50

Women's $2.25 Fashioned Pure Dye Thread Silk Hosiery, medium weight, perfect quality, fine gauge, mercerized cotton top and cotton sole, fast black, $1.35

Women's $3.50 Clocked Silk Hosiery, full fashioned, pure thread silk, black, at $1.95

Women's $1.50 Pure Thread Silk Hosiery, semi-fashioned, fine gauge, mercerized garter top, black and white, 50c pair.

Women's 50c Cotton Hosiery, fine gauge, medium and light weight, semi-fashioned, seamed leg, seamless feet, black and cordovan color, perfect quality, 25c

Boys' 75c Heavy Black Fine Rib Seamless Cotton Hose, perfect, sizes 6 to 11, 25c

Children's 25c and 30c Fancy Sox, fancy turn-over cuff, regular sox and ¾ length, cotton and mercerized, in white, plain color and fancy. 25c

Main Floor.

$2.00 Nickel Alarm Clock, $1.19

American made, loud alarm with shut off, guaranteed an accurate timekeeper.



Main Floor.

$2.50 to $7.50 Values in Women's Neckwear at $1.00 each

2,500 sample pieces, collars, collar and cuff sets, vestees and guimpes of nets, laces, Georgettes and organdies, in white, cream, ecru and colors.
Main Floor.

Manicuring, 25c—Third Floor.
Shoe Shining, 5c, 10c, 20c—Third Floor.
Children's Hair Cutting, 25c—Ninth Floor.

Jubilee Sale $5 Boston Leather Bags, $1.95



2000 of these Split Cowhide, smooth finish, leather Boston Bags, in black or brown, 14 or 15 inch sizes, well made, double leather handles and leather strap buckle fasteners.
Main Floor.

Jubilee Candy Special

70c Chocolate Dipped Nougats, 1 lb. packed box, 45c

60c Chocolate Filled Straws, 1 lb. packed boxes, 35c

Made in our own candy kitchen.
Main Floor.

Special Luncheon, 45c

Choice of
Broiled Whitefish, Parsley Butter, with Mexican Slaw

Broiled Tenderloin Steak with Asparagus Hollandaise Potato au Gratin

Baked Rice Pudding, Fruit Sauce
Peach Sundae or Ice Cream
Coffee, Tea or Milk
Bread and Butter
Eighth Floor.



Tribune 3-6-1921

50 S&H Stamps Free Rothschilds

Right reserved to limit quantities. No phone or mail orders accepted.

Imported Sample Spangled Flouncings, $4.95 Yard

The original selling price of these flouncings should be $10 to $15 and $25 per yard. This lot includes the entire sample pieces of one of the largest importers in the United States. Included in this lot are white and black spangled and opalescent of 36 inch wide flouncings. While the quantity lasts we will sell them at $4.95
Main Floor.

10,000 Yards of Wash Laces, 10c Yard

This lot includes Duchess, Normandy Vals, Point de Paris, Clunies and Torchons. Widths ranging from 2 to 12 inches, in both edge and insertions to match. The regular selling prices of these laces should be 25c, 50c and 75c per yard, at 10c
Main Floor.

50c Shinola Shoe Polishing Outfit, 29c

15c Ball Clark's O. N. T. Crochet Cotton, white 9c or ecru, each,

J. & P. Coats' Standard Thread, tomorrow, 1 dozen, 65c

50c Jiffy Rubber Baby Pants, tomorrow, 33c

75c Rubberized Household Aprons, fancy designs, large size, at 45c

10c Shinola Shoe Paste 6c

Real Human Hair Nets, cap or fringe shape, dozen at 50c

25c Inside Waist Belt Lengths, 10c

Bias Tape, 4 yard bolt, 5c

10c Stickerel Embroidery Edging, all colors, 5c

Rick Rack Braid, very special, 4 yard bolt, 9c

Yard square Rubberized Sheeting, at 35c

15c Fashionette Hair Nets, 1 dozen, $1.15

5c Card Snap Dress Fasteners, 2½c

Sanitary Napkins, 1 doz. in box, 35c

15c Shirt Neckbands, 7c

Sewing Silk, black or colors, 1 dozen, 55c

Energine Dry Cleaner, 21c

75c Marcel Waving Iron, 39c
Main Floor.

Cut Out the Coupon

It's like a gold coin! With ease amounting to one dollar or more tomorrow present one of the Coupons and receive 50 Gossard Trading Stamps Free. This is a liberal sale held by any standard of values. The merchandise values alone draw people from fifty miles around Chicago, but we give the Gossard Stamps *extra* that more people may learn their value and that they may learn the lesson of thrift practiced the lesson of thrift widely.

Read this advertisement as you never read one before, and the preceding page and the following page. Our store bell at 8:30 Monday morning will be a call to all Chicago and one-half million people will re-echo in every thrifty home.

You get S. & H. Green Trading Stamps with every purchase of $1.00 or more when the coupon is presented at the store with the Main Floor, together with the purchase slip. These 50 are in addition to S. & H. Stamps always given with purchases.

Sale of F. E. Foster & Co.

Women's Shoes, Oxfords, Slippers, Pumps, $3.95

Women's highest grade Footwear—Foster's $9 to $15 values, Rothschilds' price, tomorrow,

Rothschilds' purchased from F. E. Foster & Company, 115 North Wabash Avenue, all their surplus stocks, discontinued lines and season's accumulations of Women's Shoes, Oxfords, Pumps and Slippers. Women of Chicago have been asking us, "When are you going to have the Foster Sale?"
Fourth Floor.



Well, here it is—no need of describing these shoes—nothing better made. Foster's Footwear consists of the picked best of American made footwear, all high class, dainty, and wonderful. The assortment consists of all leathers, fabrics and combinations; popular styles, in black, white and colors. Footwear for street, house and party wear.

Sale starts at 8:30 tomorrow morning; better get an early start, for most every woman in Chicago will want a pair of Foster's shoes at

$3.95
Fourth Floor.

69¢ 9/4 Bleached Sheeting 43¢

Economy, Putlaway and Chatam Brands. 10-yard limit; while 3,000 yards last.

"Apollo" Sheets ea

Superfine quality; ... Utica, etc. 63x90, $1.25; ... size,

WASH GOODS

36-inch extra quality Unbleached Muslin, good heavy weight, 10 yd. limit, yd., 13½c

Standard Apron Ginghams, a complete range of staple and broken checks; 10 yard limit, yd., 12½c

Genuine Utopia Dress Ginghams, choice selection of fancy plaids, etc.; 35c value at, yard, 19c

36-inch Bleached Muslin, woven of selected yarns, excellent for sheets and cases, 10-yard limit, yard, 15c

Yard wide Bookfold Dress and Shirting Percales, complete range of patterns in lights and darks, 15 yard limit, yard, 15c

19c Chambray Gingham, assorted plain colors, excellent for boys' waists, men's shirts, etc., 20 yard limit, special, yard, 10½c

29c extra quality Bleached Shaker Flannel, well napped, 12 yard limit, special at, yard, 19c

32-inch Imported Dress Gingham, assorted plaids, checks, etc., 95c value, special for Jubilee Sale, yard, 59c

Printed Plisse Crepe, excellent quality, small designs, desirable for undergarments, at, yard, 25c

WHITE GOODS

36-inch Longcloth, superior quality and finish, woven on selected fine yarns, 43c value at, yard, 28c

Assorted fancy White Waisting, fine sheer quality, crisp finish, 65c value, yard, 45c

$7.75 40-inch fine Mercerized Nainsook, very desirable for undermuslins, 10-yard bolt at $6.39

40-inch White Batiste, extra fine quality, highly mercerized, 65c grade, yard, 45c

White Dimity, fine sheer quality, assorted checks and stripes, yard, 25c

40-inch Novelty Striped White Organdy, fine sheer quality, permanent finish, $1.25 grade at yard, 85c

36-inch Long Cloth, extra fine grade, finished soft for fine needlework, 10 yard bolt at $1.45

Genuine Red Star Diaper Cloth, 10 yard lengths, in sanitary package.
18-inch, each, $1.59 | 20-inch, each, $1.85 | 22-inch, each, $2.00
24-inch, each, $2.25 | 27-inch, each, $2.45

LINENS

$3.00 70-inch all Linen Satin Damask, heavy grade, assorted floral designs, special, yard,

Napkins to match above damask, dozen,

$2.25 Hemstitched and Scalloped Cloths, excellent quality, assorted patterns, limit of 2, each,

8,000 yards Bleached Kitchen Crash, heavy grade, good absorbent quality, 10 yard limit, at, yard,

Bleached Turkish Towels, assorted quard patterns, also extra size plain white at, each,

35c Bleached Barnsley Crash, regular absorbent quality, 10 yard limit; yard,

All Linen Pattern Table Cloths, satin finish, double damask, 68x68 inches, each, $6.85; 68x86,

Napkins to match above pattern cloths at, dozen,

54-inch extra quality heavy felt Table, formerly sold at $1.25 yard. Special yard,

BEDDING

81x99 bleached Seamless Sheets, serviceable quality; limit of 6, special for Monday, each,

72x90 extra quality Unbleached limit of 6; an exceptional value; special, each,

45x36 bleached and hemmed Pillow from fine grade casing, limit of 6, each,

72x84 Hemmed Honeycomb assorted pretty Marseilles designs, each,

72x88 full size Satin Weave Bed perfect quality, $4.00 value, special Jubilee Sale, each,

81x90 Bleached Seamless Sheets, quality, linen finished, limit of at each,

Bed Pillows, 21x27 size, weight to pair, all feather filled, fancy ticks, at, pair,

21x27 Bed Pillows, fancy art with special selection of mixed feal value for the Jubilee Sale, pair,

85¢ Novelty Printed Voiles, yd 65¢

All fresh ... twisted yarns, ...

70-in. All Linen Damask yd

Superior quality, assorted ... match; specially priced tomorrow,

Imported Flouncings, $2.95 Yard

Extra fine quality, 45 inches wide, in white and black spangled and opalescent, in a wonderful assortment of designs, suitable for dresses, waists, trimmings, etc. Regular $5 value, yard, $2.95

$5 Tub Silk Blouse $2.95

Remarkable values are these charming blouses of Tub Silk. They are beautifully tailored and are shown in a wonderful assortment of stripes.

1,000 Voile and Madras Blouses

Tailored and lace trimmed models, shown in 7 colors and white; $3 values, $1.79



Fourth Floor.

Jubilee Sale of Women's $1.25 Light Weight Union Suits

Close woven band and tailored or crocheted top, tight cuff knee shell or lace trim; regular and extra sizes, specially priced tomorrow at

Children's 75c and $1 Summer Sample Union Suits, small and large plaid nainsook Union Suits; ecru and white cotton rib and flat weave, 39c

Boys' and Girls' $1.50 and $1 Cotton and Fleece Lined Union Suits, white and ecru color; also waist union suits, 50c

Misses' 25c and 50c Sample Summer Vests and Pants, special tomorrow at 19c

Women's 85c and $1 Summer Union Suits pure white cotton, fine rib, low neck, no sleeves, tight shell or lace trim; regular and extra sizes, tomorrow at 50c
Main Floor.

Women's $4 Pink Glove Silk Step-ins and Chemises, tomorrow at $2.45

Women's $4 and $4.50 Glove Silk Bloomers; heavy quality, knee and ankle length; navy, black and Burgundy color.

Women's $3 Wool Bloomers; black, (Main Floor),

Women's $3 Fine Merino spring needle rib, specially priced at

Women's 39c Summer Vests, white sleeves, taped neck; regular and extra sizes, specially priced at
Main Floor.

Jubilee Sale of Curtains, Draperies and Upholstery Fabrics at 60c on the $1.00

1,000 Pairs $4.50 Net Curtains, Pair $2.25

This is a Jubilee feature and the group contains some splendid weaves. They are standard size and there is a selection of Ivory and Ecru. Pair,



Filet Net Curtains, some lace edged; worth up to $8.50; pair, $5

100 pairs of Lace, Voile and Marquisette Curtains, worth up to $15; pair, $7.50

1,100 pairs $2 Scrim Bedroom Curtains; good quality; hemstitched side and bottom, edged with attractive lace; pair, 89c

Fine Swiss Duchess Curtains; worth up to $25; tomorrow at, pair, $15

600 yards of 50-inch Brocaded Silk Damask and Figured Velours, all in the most desirable shades for draperies, furniture covers, etc., worth up to $10.00, priced for tomorrow, yard, $4.75

Sectional Lace Curtain Panels in 9-inch strips, beautifully designed and fine in quality; at the lowest price in several years; each section, 39c

Irish Point Curtains; worth up to $18.50; pair, $10

Swiss Applique Curtains, exceptionally fine weaves; worth up to $35; pair, $20

36-inch Double Bordered, Taped Marquisettes; fine quality; yard, 22½c

1,200 yards brocaded 50-inch Velours and Silk Damask, in a great variety of splendid fabrics, worth up to $7.50, yard, $3.50

100 pieces of fine Drapery Cretonnes, in a group of very beautiful colors; remarkably priced, yard, 25c

40 to 45 inch Filet Curtain Nets, in splendid designs, mostly white; worth up to $1.35; yard, 65c
Fifth Floor.

Jubilee Sale of $6.95 to $9.95 Genuine Cut Glass $3.89



All perfect cut on heavy crystal blanks, in floral and mitre cutting; the assortment consists of 12-inch Flower Vases, 9-inch Bowl and Compote Foot, 8-inch 3-footed Bowl, Celery Tray, covered Butter, olive tubs; ½-gallon water pitchers, mayonnaise bowl and Creamer, etc. Values from $6.95 to $9.95. Choice,

100-piece Dinner Sets, decorated in rich gold band with solid gold handles; regular $35 value, while 50 sets last, $21.95

Blue Bird Dinner Sets, richly decorated in small birds, gold line, service for 6 people, $14.95 value, special at $8.95

Fifth Floor.



Dinner Sets, decorated in conventional border of Scotch thistle and black lines between 2 gold lines; set consists of 6 dinner plates, 6 bread and butter plates, 6 sauce dishes, 6 cups and saucers, meat platter; regularly $7.95, set, $4.98

10% discount off marked prices, open stock to match above set, one day only.

Cut Daisy High-Footed Fruit Glasses and Water Goblets, thin blown, regular $6.50 dozen, choice, each, 33c

Children's $1.25 Gingham Dresses at 79c



Collar, cuffs and neck trimmed with solid tan, pink or blue, 2 to 6, 79c

Elderdown Buntings, made with hood, trimmed in pink or blue; $4.00 value, at $1.98

Kimonos, Gertrudes and Gowns, infant size, made of white domet flannel, 85c value, 49c

Children's Coverall Aprons, in dark and light percale, to 14 yrs., $1.25 value, 69c

Infants' Silk and Wool Shirts, double breasted, 2 to 6, seconds; values to $1.50, at 79c

Infants' Silk and Wool Hose, slight imperfections; 60c values, 39c

79c $1.98
Third Floor.

Electric Indirect Fixtures



For living room, 16-inch bowl, classic design, brushed brass chain, regular $8.95 value. $5.89

1 light fixture for hall or bedroom, with key socket, glass shade, $5.50 value, at $3.98
Fifth Floor.

A Red-Hot Jubilee Special! 9x12 Feet Royal Wilton Rugs $56.75

Purchased especially for our Jubilee Sale. There are just one hundred in the lot. Good heavy quality, large selection of Oriental designs and colorings. Rugs that a few months ago retailed at $110, now at $56.75.

Wilton Velvet Rugs
9x12 feet; every rug in the lot is seamless, Royal Wilton patterns; rugs that formerly sold at $85, special for tomorrow, $48.75

Axminster Rugs
6x9 feet; splendid size for bedrooms, sun parlors, etc., special, $29.50

Royal Wilton Rugs 27x54 inches; 500 in attractive Oriental designs and colorings; specially priced for tomorrow, $9.75

Genuine Inlaid Linoleum, 6 feet, wide, large assortment of tile patterns, special per square yard, $1.49

Note: Our entire stock of Oriental Rugs at 33 1-3% discount.

Seamless Wilton Velvet Rugs
8¼x10½ feet; fine quality, good selection of patterns to choose from, special, $46.75

Seamless Royal Wilton Rugs
8¼x10½ feet; extra fine quality, unlimited number of patterns to choose from, $76.85



Fifth Floor.

Index File



3x5 Oak File, complete with 100 cards and cooking recipe and A to Z index; regular value 75c, very special at 39c
Stationery, Main Floor.

Writing Paper



Finest quality, in varied styles and colors. The lot contains Whiting's Organdie, Representative ... at 39c
Main Floor.

Playing Cards



In genuine leather traveling case, book form, regular $1 val., 49c
Stationery, Main Floor.

Always Sharp Metal Pencils

Guaranteed Lever Filling Fountain Pens, 14 kt. gold, iridium nib, beautifully chased or plain hard rubber barrel, with pocket clip, regular $2.50 value, 79c

Thin lead, propelling pencil, 75c value, 25c
Stationery, Main Floor.

$1 Jam Jars 55c



Crystal cut Jam Jars, silver plated top and spoon, complete,
Main Floor.

Wm. Rogers Sons 26-piece Table Service Chests $11.95



In the popular La France pattern, guaranteed 25 years.
Main Floor.

No mail or phone orders accepted. Limited to limit quantities.

$2.50 Washers, $1.49

Made of heavy tin bottoms, stationary wood handles, No. 9 size,
Eighth Floor



$2.35 Permanenta Ready Mixed House Paint, for inside and outside use, large range of colors to select from, per gallon, $1.69

Hygienic Kalsomine, large variety of colors to select from, per pkg., 59c

85c Carpet Brooms, made of good quality broom corn, sewed, with painted handles, 59c

$2.75 Family Scales, weighs 24 pounds by ounces, fully guaranteed, $1.95

$2.45 Six Foot Step Ladders, with pail shelf, well made and finished, $1.95



$38.50 Laurel Cabinet Gas Range, made of heavy polished steel, cast iron frame, large asbestos lined baking and broiling ovens, giant, simmering and three regular burners, white enameled door panels, drip and broiler pans, delivered and connected free in city, $49.50



$4.25 Adjustable Pin Curtain Stretchers, center brace, nickel plated brass pins, size 6 x 12 feet, $2.95

$1.25 Wash Tubs, made of galvanized iron, medium size, 69c

55c Toilet Paper, good quality crepe, doz. rolls, 39c

$1.75 Aluminum Double Boilers, highly polished, 2 quart size, $1.39

$2.39 Aluminum Kettles, highly polished, 8 qt.

13c Ornamental Fencing, galvanized inches high, foot,

$1.50 O'Cedar Floor Mops, triangular shape, adjustable handle, at 75c

$1.25 O'Cedar Oil, for furniture, woodwork and floors, 1 quart can at 69c

$2.98 Carpet Sweepers, full size, mahogany finished metal case, pure bristle brush, $1.95

$4.45 Galvanized Netting, 2-inch mesh wire, 36 inches wide, rolls of 150 linear feet, per roll, $6.35

Rex Wood Wringers, guaranteed for one year,

FUL-O-PEP POULTRY FEEDS

Ful-O-Pep Poultry Feeds put up by the Quaker Oats Co., the highest quality scratch feed on the market without grit, 100 lbs. for $2.

Ful-O-Pep Dry Mash, an aid in making chicken feed, guaranteed to increase your egg supply, 100 lbs.,

50 COUPON 50

This entitles bearer to ... Trading Stamps With a purchase of ... or more

Good ... 50

Tribune 3-6-1921

Jubilee Sale of 39 inch

Georgette Crepes

$1.00 Yard

An unsurpassed sale at any place and any time. Pure silk georgette crepes in white, flesh, Harding blue, copenhagen, tomato, henna, gold, maize, jade, etc. This is a 39 inch georgette and the values will astonish you.

Lace Dept., Main Floor.

Jubilee Sale

$5 Real Pin Seal Leather Bags



$2.95

An exceptional value in real pin seal leather; swagger, semi-envelope and regular bag shapes; some mounted with fancy metal frames; bags that sold last year from $5 and up, **$2.95**

Main Floor.

Jubilee Sale of

Table Silver Samples



29c EACH

20-Year Quality

In discontinued patterns of Rogers, Oneida and other well known makes of table ware, knives, forks, table, soup and tea spoons, salad and oyster forks, spreaders, bouillon and iced tea spoons, pickle fork and numerous other useful pieces, 75c to $1.00 values, **29c**

Main Floor.

See Following Page

Elbow Length Imported Suede Chamois Lisle Gloves



Only a short time ago these gloves were selling at $2.50 a pair, and we now offer 2,500 pairs, full 16-button length, in the season's most desirable shades, beaver, mastic, gray and white, at $1.00

3,000 Pairs Imported French Glace Gloves, wrist length, two clasp, overseam sewn, Paris point backs, our own importation, in tan shades, formerly $2.50, at **$1.25**

Men's Kayser Silk Gloves, 300 pairs in gray shade, size 8 only. $2 value, pair, **$1.00**

Men's Cape and Suede Leather Gloves, prix seam sewn, brown or gray, $3.50 values, **$2.50**

$3.00 Glace Gauntlets with strap, imported pique sewn and spear point backs, in fashionable brown shades, at, pair, **$2.95**

Women's Elbow Length Glace Gloves, full 16 button, white, black, brown and beaver, $8.50 value, special at, pair, **$5.00**

Women's 8-Button Real Kid Gloves, French make, in white, with button or clasp fasteners, $5 value, pair, **$2.45**

Women's Silk Gloves

Prominent manufacturer's so-called seconds, with imperfections so slight that they are hard to detect, $1.00 to $1.50 qualities, all sizes, pair, **58c**

Main Floor.

Morris & Co. Supreme Brisket Bacon

2 to 3 lbs. each, per lb., **19c**

Seventh Floor.

Table Oil Cloth

45 inches wide, yard, **25c**

Jobber's surplus of White 45-inch Oilcloth, going at the lowest price its quality has seen in many a year. This fabric is standard grade and the best made in America. It sold only recently at 70c. *Bargain Basement.*

Right reserved to limit quantities. No phone or mail orders.

Palm Olive or Olivilo Soap, cake, 6½c; dozen, 75c

Coty's L'Origan Perfume, original 2 oz. bottle, $9.25 value, **$5.89**

Pepsodent or Pebeco Tooth Paste, 33c; 3 for **99c**

Espey's Fragrant Cream, 50c size, **32c**

Squibb's Mineral Oil, $1.00 size, **59c**

Physicians and Surgeons' Soap, Monday, cake, 7c; per dozen cakes, **83c**

6 oz. bottle Glycerine and Rose Water, or Glycerine, Rose Water and Benzoin, Horlick's Malted Milk, hospital size, **19c**

Rubber Sheeting, yard square, **$2.73**

2 qt. White Enamel Douche Can, complete with fittings, $2 value, **35c**

Large bar Pure Castile Soap, $1.25 value, **$1.29**

100 5 grain Aspirin Tablets, 85c value, **69c**

Jergen's Violet Glycerine Soap, cake, 7½c; dozen, **37c**

Kirk's Jap Rose Soap, cake, 7c; dozen, **87c**

Kirk Olive Soap, cake, 5½c; dozen, **83c**

Woodbury's Facial Soap, cake, 17c; 3 for **65c**

Cuticura Soap, cake, 17c; 3 for **50c**

Coty's L'Origan Perfume, per oz., **50c**

Pinaud's Vegetal, $1.25 size, **$2.65**

Sal Hepatica, $1.40 size, Monday at **83c**

Hind's Honey and Almond Cream, 50c size, **87c**

2 quart Red Rubber Hot Water Bag or Fountain Syringe, $1.25 value, **35c**

Waldorf Toilet Paper, 15c value, 9c; dozen, **69c**

2 quart Metal Water Bottles, $2.00 value, **$1.05**

$1.25

Lysol Antiseptic, $1.20 size, **73c**

Phillips' Milk of Magnesia, 50c size, **35c**

Caldwell's Syrup of Pepsin, $1.20 size, **83c**

Lavoris Mouth Wash, $1.20 size, **71c**

Scott's Emulsion, $1.50 size, special, **97c**

Carmen Face Powder, 50c size, at **33c**

Hughes' Ideal Hair Brushes, double bristle, $1.25 value, special at **79c**

Coty's L'Origan Face Powder, all shades, **69c**

Senreco Tooth Paste, 35c size, 24c; 3 for **70c**

Kolynos Tooth Paste, 30c size, 18c; 3 for **53c**

Knowlton's Danderine, $1.00 size, Monday at **73c**

Daggett & Ramsdell's Cold Cream, 40c size, **37c**

Drucker's Revelation Tooth Powder, 30c size, 24c; 3 for **70c**

Bath Brushes, adjustable handle, 79c value, **39c**

Java Rice Face Powder, **34c**

$1.25 Peggy Bracelets

69c



The newest craze, silver plated, 5 strand, all metal band, with safety clasp.

Main Floor.

Fur Choker Scarfs at $9.75

Regular $13.75 Values



Gray Squirrel and choice American Opossum. Very fluffy; colors of stone marten, baum marten, Georgette, blue and taupe.

Fourth Floor.

Jubilee Special

Men's $5 and $6 Hats

$2.85



Nowhere will you find such remarkable values. In a wide range of the new spring styles and colors.

Other Hats special at $3.85, $4.85, $5.85.

Men's caps, assorted patterns, made one piece top, nicely lined, leather sweat bands and unbreakable visors $2 and $2.50 values, *Second Floor.* **89c**

200 $10 Pastel Pictures

$3.98

These beautiful pastels come in three sizes: 12x24, 14x22 and 16x20. They have 2-inch finished corner Roman gold frames, fully burnished. This is a factory surplus and in view of the character of these paintings the price is remarkable. Choice each, **$3.98**

Fifth Floor.

Women's Worsted Plaid and Serge

Skirts

$4.69



Full box pleated model, bright or subdued patterns. For walking, motoring or afternoon wear. These unusual values tomorrow at **$4.69**

Fourth Floor.

Jubilee Special

Boys' Blouses

65c

300 dozen Boys' Blouses, made of excellent materials, light and dark colors, all standard makes, sizes 6 to 15 years. *Second Floor*

Mill End Veilings, Yd., 29c



Slightly imperfect, defects hardly noticeable, regular 50c, 75c, $1, and $1.25 values, black, navy, gray, brown, taupe, henna, copenhagen.

Main Floor.

8½ Pounds of

Pure Jam

The finest you ever tasted; absolutely no apple base; one-half fruit and half granulated sugar; choice of fig, peach or apricot. Orders amounting to $2.00 will be delivered. No phone orders. Can, **89c**

Bargain Basement.

Ehrlich's Famous Annual Jubilee Celebration

Extra!! 5,000 Yards Crepe de Chine, $2 Value, Yard

$1.35

A fine quality Crepe de Chine, in white, flesh, pink, and a full range of colors, full 40 inches wide, just the quality for undergarments, graduation and confirmation dresses. Jubilee Sale price, yard,

Second Floor.

Tricolettes, extra fine quality, the kind that retailed one year ago at $7.50; in the staple colors, including plenty of navy blue, 36 in. wide, yd. **$1.95**

Print Warp Chiffon Taffetas, a fine quality, plenty of navy blue and white, with floral effects; $3.50 value, yard, **$1.95**

Fiber Sport Satins, in a fine range of colors, both plain and novelty weave, 40 inches wide, regular $5.50 value, at, yard, **$2.95**

Satin Twill Silks, suitable for dresses, skirts and lingerie, 36 ins. wide; $2 val., yd., **$1.65**

White Japanese Pongee, will launder perfectly, 36 inches wide, $2 value, **$1.35**

Moon Glo Satin Charmeuse, $5.00 value. This well known quality in a fine range of colors, including inaugural blue and other desirable colors, 40 inches wide, at **$3.69**

Printed Foulards, 36 and 40 inches wide, fine range of colors, $2.50 and $3 values, **$1.95**

Canton Crepes in grays, tans, navy, brown, etc., 40 inches wide, values to $5.50, yd., **$3.95**

Japanese Shantungs, natural color, 33 ins. wide, $1.50 value, Monday at, yard, **$1.28**

Chiffon Taffetas, fine quality, 36 inches wide, in a good range of colors, $3.50 value, special, yard, **$2.65**

Black Crepe Meteor, fine quality in the dull finish, 40 inches wide, $3.50 value, at, yard, **$2.45**

5,000 Yards Plain All Wool Velour $4.00 Value, Yard

$2.69

A fortunate purchase enables us to offer this fine quality All Wool 54-inch Velour, suitable for dresses, suits and skirts, at a price that should crowd this popular section with eager buyers. In the wanted staple colors, Jubilee Sale price, yard, $2.69

All Wool Checked Velours, 54 inches wide, in a fine selection of the season's newest colors, regular $5.95 value, **$3.95**

All Wool Tricotine, 54 inches wide, in tans, browns and navies, fine quality, per yard, **$3.69**

All Wool Jersey, 54 inches wide, in the sport colors, regular $3 value, yard, **$1.75**

All Wool French Serge, 54 inches wide, a quality that has always retailed at $3.50 per yard, for this sale, per yard, **$1.88**

40-in. All Wool French Serge, Monday, yard, **$1.55**

500 yards mill ends of White Broadcloth, 54 inches wide, in lengths 2 to 5 yards, $3.50 and $5.50 qualities, suitable for children's coats, separate skirts, etc., yard, **$1.95**

Second Floor.

$6.95 to $10 Trimmed Hats $4.25



Truly wonderful to be able to present you with such gay new hats at the very opening of the spring season at this sensationally low price. They are charmingly fashioned of novelty braids, imported straw cloths, Celophane and Bugle cloth, shiny straws, etc. Some are faced with silks, others with silk crepe and trimmed with flowers, grapes, fruit, cire or silk ribbon ornaments, etc.

The shapes are sailors, in several sizes, mushrooms, pokes, turbans, and other shapes now in vogue, shown in black and all the new bright colors, $4.25. For first choice come early.

Fourth Floor.

Girls' $3.50 Rain Capes



$2.49

At before the war price for our Jubilee Sale only. Shown in full circular styles, red and blue satine silk lined hoods; 6 to 14 year sizes.

Fourth Floor.

No mail or phone orders.

Record Jubilee Prices on Women's SUITS—COATS—DRESSES



Smart Suits for Women at $19.75

Values to $29.75

The styles are unusually interesting and developed from fine men's wear serge, navy and black.

Every leading style variation of the season is shown. Trimmings include embroidery trimmings and rows of silk braid and hosts of buttons. Fancy silk linings.

$19.75



Women's Silk Mignonette Dresses

$14.75

Values to $25

A record breaking price for these high grade frocks. The most favored fabric of the day. Many new embroidery models to choose from. One illustrated, others in tunic, blouse and straight line, many have wide crushed girdles and sashes—in black, navy and browns.

$14.75



Smart Sports Models in Women's Wool Jersey Suits, $12.75

The little price interests one immediately and the models and materials are of equal importance. Heather mixtures are here in several well tailored styles. Patch pockets and notch or Tuxedo collars are distinctively used on jackets that have either gathered or pleated backs. Green, brown, navy blue, reindeer, gray, tan. Women's sizes, **$12.75**

Women's Smart New Wraps and Sport Coats, $16.75 and $25.00

Quality and styles that you would expect to pay $5 to $10 more for. New sports, cape sleeve wrap models in all the new coloring, showing delightful variations in convertible collars, pockets, belts, stitching and button trimming. Goldtone, wool velours, Polo, serge, gabardine, tweeds. Half or full silk lined. In women's sizes, at $25.00 and **$16.75**

Women's Dresses (values to $19.75) at $10.75

Another great item for tomorrow in value giving. Hundreds in the lot to choose from in a great variety of desirable styles. Embroidery trimmed models and many other trimming effects. Styles suitable for afternoon and business wear, of fine grade of worsted serge, wool jerseys, silks of all kinds, charmeuse and satins, **$10.75**

Fourth Floor.

You'll Say "Jubilee!" Men's $2 Madras Athletic Union Suits

Men's $1.00 Nainsook Athletic Union Suits, made of pin check nainsook, large, full sizes, extra well made, **79c**

Men's $1.25, $1.50 Pure Silk Knit Ties, plain and fancy weaves, plain colors or novelty stripes, **75c**

Men's 85c Pure Silk Ties, open end, rich, lustrous silk, all handsome patterns, slip easy neckbands, **50c**

Handsomely Woven Corded Madras, closely woven fabric, cut full, well made, 95c

Men's 35c Combed Cotton Sox, extra fine gauge, medium weight, full seamless, double woven heel and toe, black, white and colors, **25c**

Men's $2.50 Cotton Union Suits, pure white and ecru color, flat or rib weave, long or short sleeves and ankle length, **$1.45**

Main Floor.

Men's $4.00 and $5.00 Madras Shirts, soft negligee, woven and corded madras, repp cloth and silk striped madras, Monday at **$1.95**

Men's $4.00 Cotton Pajamas, Universal make, made of 80 square percale, Jap neck, plain and frog; specially priced, **$1.98**

Men's $4.00 and $3.00 Merino Union Suits, medium and heavy weight, in fine merino and wool mixed, fine spring needle or wide tuck rib, natural or silver gray, tan or blue mixed; sizes to 50, at **$1.89**

Men's 35c Fiber Silk Sox, full seamless, fine gauge, lustrous silky finish, black and colors; slight seconds, **35c**

Sample Undermuslins and Pajamas $1

Jubilee Sale! $2.00 to $3.00 Values

Positively the most wonderful values ever offered at this price. Made of fine sheer materials, trimmed with dainty laces, rose buds, and ribbons, exquisite embroideries and insertings. Included in the lot are night gowns of muslin, nainsook, and crepes, white petticoats with fine embroidery and lace flounces, Envelope Chemises and one-piece Billie Burke Pajamas.



Sample Philippine Night Gowns and Envelope Chemises. These are all hand made and hand embroidered and hemstitched. $3 to $5 values, at **1.95**

Sample Crepe de Chine, Satin and Georgette Envelope Chemises, $3 to $5 values, choice, **$1.95**

Crepe de Chine Night Gowns, in pretty lace trimmed or hand embroidered models, $5 values, special at **$3.95**

Silk Jersey Petticoats, with fancy silk plaited flounce and Heatherbloom with taffeta silk flounce, all colors, $3.00 value, at **$1.95**

Ankle length Bloomers, of sateen, with double shirred cuff, all colors, $2 values, at **$1.00**

Sample Bodices of wash satin or crepe de chine, shoulder straps or builtup shoulders, all are prettily trimmed, $2 to $3 values, while they last, **$1.00**

Third Floor.

10 lbs. Domino Cane Granulated Sugar, 69c

With $2.00 grocery order, meat, flour, fruit and vegetables not included.

Standard Grade Sugar Corn, 1 doz. No. 2 size cans, $1.15; can, **10c**

No. 10 can Domino Golden Syrup, $1.25

10 Bars Kirk's American Family Soap with $2 grocery order—meat, flour, fruit and vegetables not included, **49c**

No. 1 Tall Cans Glass Jar Label Brand California Yellow Cling Peaches (sliced or halves), or **Apricots, $1**

Del Monte Loganberries in heavy syrup, No. 1 tall cans, **45c**

3 No. 1 tall cans Extra fine Bartlett Pears or Royal Anne Cherries, special at **89c**

Del Monte Green Gage, Egg or De Luxe Plums, No. 2½ size cans, **39c**

4 No. 2 size cans finest Hawaiian Grated Pineapple, $1

5 cans Webb's Cream Brand Maine Sugar Corn, $1.10

5 cans Hart Brand Small Dainty Sweet Peas, $1.19

10 cans Van Camp's Tomato Soup or 8 20c cans Van Camp's Pork and Beans for 98c

Libby's or Richelieu California Asparagus, No. 2½ size spears, **49c**

Van Camp's Light Meat California Tuna Fish, No. 1 can, **45c**

Finest Japanese Crab Meat or B. & M. Lobsters, No. 1 cans, **$1.09**

Extra fancy Red Salmon, 1 pound flat cans, **43c**

Underwood's Original Deviled Tongue or Ham, No. ½ can, 45c; No. ¼ can, **23c**

2½ lbs. Jumbo size Evaporated Pears or 4 lbs. finest Peeled Peaches, **$1**

11 ounce Package Del Monte Seedless Raisins, 25c

8 ounce bottle Van Camp's Chili Sauce, 20c

3 lbs. Extra Fine Fresh Roasted Combination Coffee, $1



Morris & Co. Supreme Hams

12 to 14 lb. average, lb., 31c

Norway Family Mackerel, 8 lb. pail, **$1.35**

KKK Fat Herring, 8 lb. pail, **82c**

Russian Sardines, 5 lb. pail, **75c**

Holland Herring, imported, keg, **79c**

Leaf Lard, bell shape, lb., **12½c**

Morris & Co. Supreme Bacon, 8 to 10 lb. average, lb., **42c**

Sweet Pickled Salt Pork, lb., **18c**

Swift & Co., Cotosuet, large pail, **$1.49**

Corned Beef, rolled, no bone, lb., **15c**

Seventh Floor.

Original Manitou Ginger Ale, 1 dozen large bottles (so called quarts) **$2.95**

3 lbs. Extra Fine Ceylon Orange Pekoe or Gunpowder Tea, $1

3 40c jars MacLaren's Imperial Cheese $1

5 lb. pail Finest Pure Strained Honey for $1.89

Fruits and Vegetables

100 lb. bag Finest Idaho Potatoes for $2.45; 27c 10 lbs. for

100 lb. bag Extra Fancy Yellow Globe Onions for $1.25; 15c 10 lbs. for

Extra Fancy Florida Thin Skin Juicy Oranges, dozen, 24c

Fresh Roasted and Salted Peanuts, pound, **10c**

Extra Fancy Florida Grapefruit, large size, 3 for **29c**

Seventh Floor.

"Apollo" Sheets ea $1.55

Superfine quality; comfort, Utica, etc. 63x90, $1.25; 72x..., **$1.55**

Second Floor.

LINENS

$3.00 70-inch all Linen Damask, ivy grade, assorted floral designs, special, yard,

Napkins to match above damask, dozen,

$2.25 Hemstitched and Scalloped Cloths, excellent quality, assorted patterns, limit of 2, each,

5,000 yards Bleached Kitchen Crash, heavy grade, good absorbent quality, 10 yard limit, at, yard,

Bleached Turkish Towels, assorted sizes, also extra size plain white, each,

Bleached Barnsley Crash, superior absorbent quality, 10 yard limit; yard,

All Linen Pattern Table Cloths, satin finish, double damask, 68x68 size, each, $6.85; 68x86,

Napkins to match above pattern ... ths at, dozen,

4-inch extra quality heavy felt Table ... merly sold at $1.25 yard. Special, yard,

BEDDING

81x99 bleached Seamless Sheets, good heavy, serviceable quality; limit of 6, special for Monday, each, **$1.69**

72x90 extra quality Unbleached Bed Sheets, limit of 6; an exceptional value; special, each, **$1.25**

40x36 bleached and hemmed Pillow Cases, made from fine grade casing, limit of 6, at, each, **33c**

72x84 Hemmed Honeycomb Bed Spreads, assorted pretty Marseilles designs, each, **$1.95**

70x88 full size Satin Weave Bed Spreads, superior quality, $4.00 value, special for Jubilee Sale, each, **$2.95**

81x94 Bleached Seamless Sheets, good heavy quality, linen finished, limit of 6, at, each **$1.28**

Bed Pillows, 21x27 size, weight about 7 lb., pair, all feather filled, fancy art ticks, at, pair, **$3.79**

20x27 Bed Pillows, fancy art tickings, filled with special selection of mixed feathers, a special value for the Jubilee Sale, pair, **$6.75**

70-in. All Linen Damask, $2.59 yd

Superior quality, assorted designs, match; specially priced tomorrow,

Light Weight Silk Union Suits 75c

...eted top, tight cuff knee, shell or lace trim; regular at

Silk Step-Ins $2.45

Women's $3 ... Wool Bloomers; black, ... (Main Floor), **$1.39**

Women's $3 Fine Merino Union Suits, spring needle rib, specially priced at **$1.98**

$4 and $4.50 Glove Silk Bloomers, ...ity, knee and ankle length; navy, ... Burgundy color,

Women's 25c Summer Vests, white cotton, low neck, ...sleeves, taped neck; regular and extra sizes; ...ially priced at **28c**

Main Floor.

No mail or phone orders. Limited to limit quantities.

$2.50 Washers, $1.49

Made of heavy tin, ... wood handles, No. 9 size,

... bottoms, stationary

Eighth Floor

$4.25 Adjustable Pin Curtain Stretchers, center brace, nickel plated brass pins, size 6 x 12 feet, **$2.95**

$1.25 Wash Tubs, made of galvanized iron, medium size, **69c**

85c Toilet Paper, good quality crepe, doz. rolls, **39c**

Family Scales, 24 pounds by ... ully guaranteed, **$1.95**

... Foot Step Ladder, ...h pail shelf, well ... d finish, **$1.95**

$1.38 O'Cedar Floor Mops, triangular shape, adjustable handle, **75c**

$1.25 O'Cedar Oil for furniture, woodwork and floors, 1 quart can **69c**

$2.98 Carpet Sweepers, full size, mahogany finished metal case, pure bristle brush, **$1.95**

$4.45 Galvanized Poultry Netting, 2-inch mesh, No. 19 wire, 36 inches wide, in rolls of 150 linear feet, per roll, **$3.45**

$6.35 Rex Wood Frame Wringers, guaranteed for one year, **$4.45**

$5.15 Wheelbarrows, hardwood tray, well bolted, 16 inch steel wheel, at **$4.25**

98c Galvanized Garbage Pails, with tight fitting cover, 4 gallon size, at **65c**

$1.55 Aluminum Sauce Pans, made of heavy metal, highly polished, 4 quart size, **$1.09**

$1.49 Family Cobbler Sets, with all the tools needed to do your own shoe repairing at home, set, **89c**

$4.45 Galvanized Poultry Netting, 2-inch mesh, No. 19 wire, 36 inches wide, in rolls of 150 linear feet, per roll, **$3.45**

$6.35 Rex Wood Frame Wringers, guaranteed for one year, **$4.45**

$1.75 Aluminum Round Cake, 10 inch deep, highly polished, **$1.59**

Aluminum Roaster, with cover, heavy metal, highly polished, 3 quart size, special, **$1.75**

Aluminum Double Boiler, 2 quart size, highly polished, special, **$2.39**

Aluminum Kettles, heavy metal, highly polished, 8 qt. **$1.75**

13c Ornamental Fencing, made of galvanized steel, 24 inches high, foot, **13c**

Laurel Cabinet ...ge, made of ...lished steel, ... frame, large ... lined baking ... ding ovens, ...mmering and ...gular burners, ...ameled door ...p and broiler ...ered and cov... **$49.50**



FUL-O-PEP POULTRY FEEDS

Ful-O-Pep Poultry Feed, put up by the Quaker Oats Co., the highest quality scratch feed on the market, without grit, 100 lbs. for **$2.95**

Ful-O-Pep Dry Mash, an egg making chicken feed, guaranteed to increase your egg supply, 100 lbs., **$3.75**



Jubilee Sale of

Boys' $15 Two-Pants Suits, $8.75

They are made of all wool fabrics, dark mixtures. The coats are serge lined and the trousers are cut full and lined throughout. Just the styles the boys like. Sizes 7 to 16 years.

100 Dozen Boys' Night Shirts

All standard make, sizes 10 to 16 years. No C. O. D. or mail orders. Right reserved to limit quantities; $1 values, **50c**

Second Floor.

Model 1921 Chi-Cyco Bicycles $36.95

High grade Roadster Bicycle, fully guaranteed, reinforced steel frame, New Departure coaster brake, motorcycle type spring saddle, wide handle bars with motorcycle rubber grips, mud guards, stands, and high grade guaranteed studded tires, 20 and 22 inch frames.

Seventh Floor.

$3.50 Ansco Buster Brown Cameras, $2.95

2-A size, 2½x4¼, brilliant View finders, and achromatic lens, special, **$2.95**

$1 7x10 loose leaf snap shot albums, including 1 package of art corners, for **69c**

Seventh Floor.

Women's Gingham House Dresses, $1.29



Large plaid and checks, made with extra full skirt, kimono sleeves and gathered back; sizes 36 to 46.

Third Floor.

25-7c Hand-Made Cigars $1.00



Choice of Rothschilds' or National League, seed and Havana smokes; $1.75 value; tin of 25, **$1**

Velvet, 17c tins, 13½ ounce size, special, 9 tins, **$1** Limit 18 tins.

Flor de Cagen, imported large 7-inch hand made cigars, with long filler; 5 for 25c; box of 50 for **$2.29**

Main Floor.

Coats' Crochet Cotton

White and ecru; regular 18c ball, sizes 3 for 100, special, ball, **12½c**



Jap Table Covers—these cloths are guaranteed boil-proof and prices the lowest in years; 60x60 extra heavy quality, beautiful two tone colorings, at $1.89; 36x36 inches, 39c; 48x48 inches, 69c; **60x60 inches, $1.19**

Napkins to match, "A" quality, 2,000 dozen, 12x12, hemstitched, 89c a dozen; "B" quality, 2,000 dozen, 69c dozen.

Stamped Glass Towels, on red or blue striped toweling, big assortment of simple patterns; regularly 25c each; while 3,000 last, specially priced, **19c**

Made-up Stamped Gowns, on good quality lawn; special, **$1.19**

Stamped Made-up Bungalow Aprons, on colored chambray, with belt, stamped with simple pattern; worth $1.75; special, **$1.19**

Stamped Pillow Cases, on good quality tubing; special, pair, **$1.49**

Third Floor.

25c Yard-Wide Dress and Shirting Percales 15c

They come in pretty stripes, figures and dots on light shirting and dark indigo grounds, reliable fast colors, cut from full pieces, at, yard,

29c 38 Inch Wide Unbleached Muslin

Extra heavy round thread, will bleach white in a few washings, 29c grade, Monday, yard, 14½c

59c 32 Inch Zephyr Dress Ginghams

Such brands as Amoskeag, Bates and Renfrew, large range of plaids, stripes and plain shades, woven fast colors; 59c values, at, yard, 27½c

Rothschilds' Bargain Basement Annual Jubilee Sale

50 S&H Stamps --FREE--

75c Bath Towels 39c

Fancy Turkish Bath Towels, 17x38 size, with colored Jacquard borders, stripes and block patterns, in lavender, gold, blue and pink, 75c values, at, each, 39c

Linen Finished Huck Hand Towels, individual size, 14x24, extra heavy quality, in plain white or fast color red borders, each, 9¢

Turkish Bath Towels, long terry, firmly woven, full bleached yarns, size 18x37, formerly sold at 49c each; Jubilee special, each, 25¢

Extra large size heavy bleached Huck Towels, plain white, size 18x37½ inches, regularly sold at 49c each, while 200 dozen last, each, 25¢

Bleached Turkish Bath Towels, very serviceable, size and quality, limit one dozen to a customer, each, 15c

Linen Finish Cotton Huck Towels, with fast color red or plain white borders, size 16x32, fine quality Huckaback, 22c size, each, 12½¢

39c Dress Voile 19c

27-in. Printed and Plain Color Voile Remnants, lengths from 1 to 10 yards, 39c value, yard, 19c

36-in. Printed Dress Voiles, Floral, scroll and conventional patterns and plain shades, 69c value, yard, 39c

44-inch Imported Printed Border Voiles, light blue, gray, tan or navy blue grounds, $1.75 value, at, yard, 49c

25,000 Yards of $2.50 Plain and Fancy Silks $1.29

An opportune purchase enables us to offer right at the beginning of the Spring season 25,000 yards of plain and fancy Silks at about one-half present values. Included in this great lot are:

Taffetas, Satins, Foulards, Tub Crepes, Pongees, Wash Satins, Brocaded Silks, Striped Silks, Plaid Silks, Printed Radium, Silk and Wool Poplins, Printed Georgettes, Plain Georgettes, Lining Silks, White Silks, Black Silks. All colors. 36 to 40 inches wide.

$2.50 Values



Lace Trimmed Dresser Scarfs Values to $3.00 45c, 59c, 89c

Cambric centers, white and ecru laces, clunys, filets, torchons, etc. Sizes 16x32, 17x54 and 18x54.

1,000 Pieces New Infants' Wear Values to $3.00 79c

Pique Dresses, Crochet Sacques, Voile Dresses, Cashmere Sacques, Pique Coats and Gertrudes,

4800 Pairs Children's 35c Black Cotton Hose 9c

Seconds, heavy weight, full seamless, fine and wide rib,

Women's 19c Black Cotton Hose, Full Seamless, 9c

Women's $1.00, $1.25 Summer Union Suits, pure white and pink cotton, fine rib, band or crocheted top, loose shell or lace trim and tight cuff knee, regular and extra sizes, 59c

Men's 50c Mercerized Sox, seconds, full seamless, extra fine gauge, silky, lustrous finish, double sole, heel and toe, black and colors, 15c

Men's $2.00 Black Sateen Shirts, extra heavy quality, cut in very full, generous styles, lined collar, laced sleeves, 98¢

Men's 1.00 Dark Blue Chambray Work Shirts, cut in a large, full size, double stitched, lined collar, faced sleeves, 79c

Women's 50c Summer Union Suits, pure white, fine rib, low neck, no sleeves, neatly taped, loose lace trim, regular and extra sizes, 39c

Women's 50c Cotton Hosiery, seconds, medium, light and heavy weight, seamed back, seamless foot, slight defects in weave are scarcely noticeable, and do not impair the wearing quality, 15c

Men's 65c and 75c Silk and Fibre Hose, Seconds, full gauge, reinforced sole, heel and toe, black and colors, at 29c

Boys' and Girls' 50c and 65c Black Cotton Hose, medium and heavy weight, fine and wide rib, full seamless, slight irregularities in weave are the reason for this price, 23c

Women's $1.00 Pure Thread Silk Hosiery, seconds, fine gauge, pure thread silk, semi-fashioned, seamed leg, mercerized garter top, black, white and cordovan color, defects are very slight, 42c

500 Sample Corsets Values $5 to $1.89

'American Lady,' 'W. B.' and 'Warner's,' pink, blue and white, laced front and back, all sizes, 20 to 30.

Heavy Coutil and Fancy Corsets, elastic gore at back, some with six heavy hose supporters; specially priced for this sale at $2.89

Colgate's Shaving Powder, 30c size, 15c None delivered

White Nainsook, yard wide, soft finish, for lingerie and needle work, mill lengths, 3 to 20 yards at, yard, 10c

Bed Comforters Full double bed size, cut 72x84 inches, with printed silkoline covering, white cotton filling, scroll stitched, at $2.39

25c WHITE Shelf Oilcloth 10c

12 inches wide. The greatest value in high grade oilcloth ever offered. Limit 24 yards to each customer. No mail or phone orders filled; yard,

Fine Boxed Stationery 24 sheets good writing paper and 24 envelopes, 19c

CONGOLEUM RUGS $7.98 $14.50 Value

Regular $14.50 Values---9x12 feet

They come in two pieces; easy to lay; no tacking; don't curl up; waterproof; clean with damp cloth; a variety of good patterns.

Seamless Wilton Velvet Rugs, $39.98

Regular $65 values, size 9x12 feet, royal wilton designs, slightly imperfect.

Seamless Axminster Rugs, $43.98

Size 9x12 feet, $69.50 values, a very fine quality, Oriental patterns, slightly imperfect.

Bungalow Rugs, $1.79

27x54 inches, for bathrooms, bedrooms, etc.



1,000 $35 Silk Dresses IN A GREAT SALE

All Sizes for Women and Misses.

$15.95

Five dozen of the newest spring and summer styles, crisp and fresh from Fifth Avenue's exclusive shops! All sizes for misses upward of 16 years, and sizes 36 to 44 for women, and extra sizes for women to 52½. All the most popular colors of the hour—with plum, taupe, navy, copen, grays and browns predominating.

Materials—Chiffon Taffeta, Georgette, Mignonette, Crepe de Chine, Satin, Tricolette, Charmeuse.

Styles—Eyelet Embroidered, Side Draped, Blouse Effects, Braided Styles, Tunic Models, Ruffle effects and Basque.

500 Silk Taffeta and Satin Dresses, worth to $16.50, one day only, specially priced at $8.75

Tussah Silks A silk and cotton mixed fabric, suitable for waists, dresses, linings and drapes, 36 inches wide, with neat printings and jacquard designs, yard, 39c

Table Damask 70 and 64 inches wide, some slight imperfections of miswweaves, highly mercerized, permanent finish, assorted patterns; values to $1.49 yard, limit 6 yds., at, yd., 57c

Gray Cotton Bed Blankets With long fleecy nap on both sides, size 60x76, with borders of pink or blue, overstitched ends, good weight and quality, only a limited quantity, pair, $1.98

"Thrift" Natural Color Crash Toweling 18 inches wide, heavy absorbent quality, for hand or roller towels. 25c value, 10 yard limit, yard, 10½c

Genuine Perfect Everett Classic Dress Gingham 27 inches wide, in neat plaids, stripes, checks and plain shades, strictly fast colors, soft finish, at, yard, 17½c

9-4 Bleached Sheeting Extra quality, 81 inches wide, finely woven, to assure best service, linen finish, 59c a yard value, 12 yard limit, at, yard, 39c

10,000 Yards 35c All Linen Weft Bleached Crash Toweling, the famous U brand, known for its absorbent and wearing quality, limit 10 yards, yard, 17½c

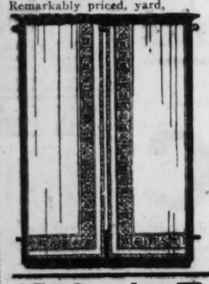
Men's $3, $4 and $5 Perfecto Soft Shirts $1.25

Just 1848 in this lot, which consists of Roadmen's samples and some which are slightly irregular in pattern. In this lot are Fine Percales, woven and corded and Silk Striped Madras Cloth, fancy patterns and plain white,

1500 Pairs $3 Curtains, Pair $1.48

Made of a sheer quality of scrim, all in very light cream color. They are hemstitched side and bottom, lace edged and have an insertion of filet lace, as indicated in the cut. Featured in the Jubilee Sale at, a pair,

1,500 yards of Drapery Silk, in shades of blue, brown, mulberry, rose and green. Remarkably priced, yard, 27¢



38 pieces of fine quality Curtain Voiles and Marquisettes, mostly of the finer textures, taped edges, sold recently up to 75c; yard, 35¢

Drapery Terry Cloth, all in mill lengths of 10 yards and less, reversible and printed in beautiful colors, yard, 58¢

Printed Drapery, 36 inches wide, in group tapestry colorings, a fabric in wide demand, priced at half, the yard, 25¢

Drapery Cretonnes, widely varied in colorings, including the printed crash so popular just now. Worth up to 85c; priced in the Jubilee Sale, at, a yard, 25¢

700 pairs of standard size Sash Curtains, made of surplus government net, good looking and very serviceable, pair, 45¢

42-Inch Wearwell Pillow Casing Free from dressing, extra quality, full bleached, limit 10 yards to a customer, yard, 25c

Leonard C. Yard Wide Bleached Muslin With cambric finish, mill lengths up to 20 yards, extra good value, while 3,000 yards last, yard, 10c

25c Combs 5c Nine inches long, black rubber, special at None delivered.

Ever Ready Shaving Brushes Regular $1.00 quality, all perfect, in original carton, 39¢

10,000 Yards 35c All Linen Weft Bleached Crash Toweling, the famous U brand, known for its absorbent and wearing quality, limit 10 yards, yard, 17½c



Prices Shattered! 6,000 "Mildred" Aprons 69c

6,000 Percale Aprons, our own "Mildred" style, in a charming variety of colors and patterns. Rick-rack trimmed, with large pockets and wide tie ribbons.

Sateen and Heatherbloom Petticoats. These petticoats are very unusual for this low price; flare and plaited flounces, in navy, copenhagen, green, purple, black, also floral figured petticoats, $3.50 values, at $1.29

Sale of Undermuslins, Envelope Bloomers, Gowns, Corset Covers. Unusual value, lace or embroidery trimmed, gowns, chemises, and corset covers; bloomers are of fine batiste and crepe, values to $2.00, for 98¢

"Smiling Baby" Wool Elderdown Bath Robes, pink and blue trimmed, $4.00 values, $1.49

Infants' Crocheted Sacques, white with pink or blue combinations, or all white, $1.25 values, 39¢

Kimonos of challis or flannelette, trimmed in ribbon or cord elastic at waist, some loose styles, in many pretty floral patterns, light or dark colors, worth $2.50, at $1.49

500 $6 and $8 Easter Hats, $2.66

Chicago's greatest reduction on high grade millinery! Values to $6 and $10, all going at the most astounding cut prices.

Five hundred new spring shapes, in a large variety of materials, and in the bright gay spring colors which will be popular. Many are flower trimmed. Selling at less than half their wholesale value.



$2.66

5,000 YARDS $1.75 White Irish Dress Linen 36 inches wide, yard, 77½c

The most remarkable Sale of White Dress Linens we have known in years! It is possible through an unusual and most favorable purchase, and at tomorrow's price we believe it will be to every woman's advantage to plan now for the necessary white apparel for next summer's wear.

It is all firm, crisp, finely woven Irish linen, which will make up splendidly into suits, skirts, dresses, blouses and children's wear. It is appropriate also for scarfs and embroidery purposes.

This linen is the product of one of the leading manufacturers of Ireland. It is 36 inches wide.

1200 $8 New Spring Blouses $3.98



Actual drawings of 6 of the styles.

Lace Trimmed Georgette, Striped and Embroidered Crepe de Chine, Pussy Willow Silk, and Washable Satin, in White, Flesh, Honey-Dew, Peach and Bisque. Sizes 36 to 46.

$3.98

81x90 Fruit of the Loom Bed Sheets

Made from Fruit of the Loom bleached sheeting, free from dressing, with 3-inch hems, none better for long service; limit 6 to a customer; each, $1.55

Pillow Cases, 45x36 size, before making, pure white bleached, made from Wearwell sheeting, free from dressing, limit one dozen, at, each, 33¢

81x90 Seamless Bleached Bed Sheets, extra well made, from good heavy quality sheeting, free from dressing, $2 value at, each, $1.19

Pillow Cases Assorted lot of cases in 42 and 45x56 sizes, plain hems and hemstitched, slightly soiled from counter use, quality formerly sold at 39c each, special, each, 23c

Embroidered, hemstitched or scalloped bed sheets, size 72x90, made from good grade bleached sheeting, some slightly soiled, each, $1.39

5,000 Pairs Women's $6 and $8 Low Shoes

ALL HIGH-GRADE FOOTWEAR. EVERY PAIR GUARANTEED. PERFECT IN SIZES

Here's the greatest sale of low shoes ever held in our basement—here are the greatest values ever offered by this store in **shoes for Easter.** We bought from a jobber who needed ready money when we could supply it, and he slashed prices to the bone. **We're passing the good thing along—you may have your share.**

Brown, black patent leather, gunmetal calf, vici kid, in high French heels. Goodyear welted or hand turned soles. Not a shoe in the lot worth under $6.00—many worth very much more. Extra salespeople will handle the crowds, no waiting, no confusion, all shoes on tables with sizes plainly marked. But get here when the doors open at 8:30 for the best choice.



$2.65

Extra! Women's high grade novelty Shoes in two-tones, $1.98

Sale of Men's and Young Men's SUITS Values to $40; now $19.50

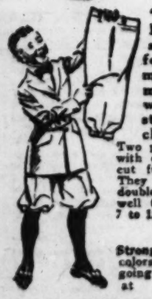


All wool cassimere and cheviots, very well tailored, quarter and full lined. The latest models. Rich mixtures of brown, green and blue. Sizes 34 to 40 for young men, and 36 to 42 in more conservative cuts for older men.

Men's and Young Men's Trousers $3.85

All wool cassimeres in brown mixtures and stripe worsted mixtures. Best tailoring and good styles. Sizes 28 to 42.

1,000 Boys' $15 2-Pant SUITS $7.85



"Hopeville Fabrics"—the standard cloth for boys' wear, made up by master tailors who understand style, and make their clothes to wear, too! Two pair of knicker trousers with every suit—and they are cut full, and lined throughout. They are double wear suits of double wear fabrics, and they look well for school, play or work. Ages 7 to 15 years.

Boys' Trousers Strong wearing fabrics, most of them are dark colors, all full lined, ages 7 to 17 years, $2.00 values, going while our Jubilee stock lasts at $1.29

Parke-Davis Co. Germicidal Soap Kills germs, drives out dirt, 25c size (none delivered), 3 for 25c

60c Chocolate Cream Finger Cookies Limit 2 lbs. to a customer, none delivered, lb., 29c

White Bib Aprons Worth $1.00, at 49c; Square Aprons, worth 85c, at 39c

Men's $3.50 White Coats For waiters, cooks, barbers, butchers, etc. Heavy twill, well made, each, $1.69

Apron Gingham, standard grade, fast color indigo, in all the best checks and tweedies, limit 10 yards, at, yard, 14½¢

Goblin Soap (none delivered), regular 8c size, 10 for 38c

For and B
Business
By Loretta K
Miss King will be glad to girls solve their problems. a personal answer send a closed envelope. Address King, The Tribune, Chicago
VALUE OF SOUND D
NOT long ago I had observe a group of I believe there we under what must h great strain, and I was d delighted at the poi ity of manners they disp the difficult conditions.
The great bulk of the came within a few hours thing on hand had to be certain time, which mean one in the office had to speech during that time precious second out of could be lost or thrown
The amount of work th schedule time was surp more surprising still was in which it was accompli was no apparent rush, n no evident excitement. A and calm. There was an diligence, of course, abou but no sign of the breathl excitement that usually m ing the rush hour in a bu
It was a relief to work fice, one of the girls con after she had finished he for the day, and had helpe the odds and ends of the of-her associates. She ha worked in an office where fusion and distraction. The plenty of work to keep eve at a moderate pace, she cause of the lack of com agement the entire office been kept in a constat sta keyed up to create an im activity that was not on that interferred with th each individual.
No one, it seems, had calm move or gesture. rushed about on senseles and nobody in authority t to direct or explain impor to the minor employes. I for instance, to get the the proper people to adju of work that called for dis of the regular routine.
You can imagine, then, t this level headed girl whe herself, after a change working in a calm and q sphere. It was an office, where a great deal of wo pected of her and where work of the day was done w ited time. But this suited h thanks to competent directi able to do her work quiet confusion and with the lea distraction. Under these cir she was able to turn out amount of work than she been able to before, and s her earning powers.
All the girls were loud in of Miss R. and they gave heartedly credit for the succ department. Before she was of the department she had "one of the girls" herself. the moment she took co displayed such an aptitude tive work that she was g hand in the matter of hirin and managing the departme a little time to bring her up to its present high st the time and care expended results. The department of the firm and its member tionally well paid.
In watching this interesti girls working against time ly guarding every second a ruption, I was also greatly by the deftness and dis which all the work was h
I learned that the three Miss R. insists upon when ing a new member to he they are, in general, the q that spell success in any li are, first, accuracy in he line of work; second, decis acter to think and act qu poise of manner and a tranquil disposition.
When all business wom up to Miss R.'s standard th reached as sure a footing ferent callings as have m
Complete the Furnishings Den With a R
WHETHER alone or ha with guests, a R necessary part of
Made in design a with your other greatest amount will be the most you have.
The back recline touch of the Push (invisible when convenience.
Visit your dealer best suited to you for our new book
ROYAL
Roya

0
amps
REE--

Fine Boxed Stationery
24 sheets good writing paper and 24 envelopes, 19c
OLEUM RUGS
798
$14.50 Value
es---9x12 feet
o lay; no tacking; don't cloth; a variety of good
Bungalow Rugs, $1.79
27x54 inches, for bathrooms, bedrooms, etc.
Hats, $2.66

es $3.98
3.98
and Embroidered Washable Satin, in que. Sizes 36 to 46.
Shoes
ERFECT IN SIZES
ular 8c size, 10 for 38c

For and By

Business Girls

By Loretta King

Miss King will be glad to help business girls solve their problems. If you want a personal answer send a stamped, addressed envelope. Address Miss Loretta King, The Tribune, Chicago.

VALUE OF SOUND DIRECTION.

NOT long ago I had occasion to observe a group of girls—eight I believe there were—working under what must have been a great strain, and I was both amazed and delighted at the poise and serenity of manners they displayed under the difficult conditions.

The great bulk of the day's work came within a few hours, and everything on hand had to be finished at a certain time, which meant that every one in the office had to work at top speed during that time and not one precious second out of those hours could be lost or thrown away.

The amount of work turned out on schedule time was surprising, but more surprising still was the manner in which it was accomplished. There was no apparent rush, no confusion, no evident excitement. All was quiet and calm. There was an air of steady diligence, of course, about the place, but no sign of the breathless, feverish excitement that usually prevails during the rush hour in a busy office.

It was a relief to work in that office, one of the girls confided to me, after she had finished her own work for the day, and had helped gather up the odds and ends of the work of one of her associates. She had previously worked in an office where all was confusion and distraction. There had been plenty of work to keep every one going at a moderate pace, she said, but because of the lack of competent management the entire office force had been kept in a constat state of flurry; keyed up to create an impression of activity that was not only false but that interferred with the efficiency of each individual.

No one, it seems, had ever made a calm move or gesture. Everybody rushed about on senseless errands, and nobody in authority took the time to direct or explain important details to the minor employes. It took days, for instance, to get the attention of the proper people to adjust some bit of work that called for disposition out of the regular routine.

You can imagine, then, the relief of this level headed girl when she found herself, after a change of positions, working in a calm and quiet atmosphere. It was an office, to be sure, where a great deal of work was expected of her and where most of the work of the day was done within a limited time. But this suited her because, thanks to competent direction, she was able to do her work quietly, without confusion and with the least possible distraction. Under these circumstances she was able to turn out a greater amount of work than she had ever been able to before, and so increased her earning powers.

All the girls were loud in their praise of Miss R. and they gave her whole heartedly credit for the success of their department. Before she was made head of the department she had been just "one of the girls" herself. But from the moment she took command she displayed such an aptitude for executive work that she was given a free hand in the matter of hiring the girls and managing the department. It took a little time to bring her office force up to its present high standard, but the time and care expended justified the results. The department is the pride of the firm and its members are exceptionally well paid.

In watching this interesting group of girls working against time and jealously guarding every second against interruption, I was also greatly impressed by the deftness and dispatch with which all the work was handled.

I learned that the three qualifications Miss R. insists upon when she is adding a new member to her staff—and they are, in general, the qualifications that spell success in any line of work—are, first, accuracy in her particular line of work; second, decision of character to think and act quickly; third, poise of manner and a friendly and tranquil disposition.

When all business women measure up to Miss R.'s standard they will have reached as sure a footing in their different callings as have men employés.



9819—Woman's one piece dress. Sizes 36 to 42 inches bust measure. Size 36 requires 3⅜ yards of 36 inch or 3¼ yards of 44 inch, with ⅞ yards of 36 inch contrasting material and 7¼ yards of binding.

9938—Woman's long waisted dress. Size 36, 38, 40, 42, and 44 inches bust measure. Size 36 requires 4⅝ yards of 32 inch, 3¾ yards of 36 inch, or 3¼ yards of 44 inch material and 5½ yards of binding.

9923—Girl's one piece dress. Sizes 6, 8, 10, 12, and 14 years. Size 8 requires 2¼ yards of 32 inch, 2⅛ yards of 36 inch, or 1⅞ yards of 44 inch material.

How to Use the Patterns

EVERY woman no doubt is sewing more or less these days, and if a dress is among the items to be considered, No. 9819 is sure to be a becoming design for many.

It will be attractive made of any wash material—gingham, chambray, cotton voile, etc.; taffeta, or satin will also make up attractively for an afternoon dress.

It is cut in two pieces, front and back, and opens in the front. The skirt measues 1⅝ yards at the bottom for size 36, and the sleeves can be made long or short as one fancies.

It is an easy pattern to handle and should not take long to make. The pockets are faced across the top with the same material as is used for belt, cuffs, etc., and then the tops are turned over to form laps and held in place by buttons.

The collar, cuffs, and top of chemisette are finished with a binding, although, of course, any other preferred finish could be used. For a wash dress there is nothing prettier for the contrasting color than white, and Indian head cotton makes most attractive collars with edges picoted. Then there are pique and organdie, but for ginghams or percales the pique or Indian head is fine.

If the dress is made of taffeta, for instance, in a dark blue, it would be smart looking to make the contrasting parts of the same material in a terra cotta or black, embroidered in terra cotta or a combination of colors; for instance, red outlined in black or rose, outlined in a different shade of blue from that of the dress.

No. 9923 is for a girl between the ages of 6 and 14 years. It is simple in design—as the best looking clothes always are—but pretty and certain to be becoming.

The dress is cut in two pieces, front and back, with the sides of the skirt part extending out beyond the main lines, and these are gathered and brought back under the bound edges of the waist parts.

The dress can be slashed at the neck, which will make enough of an opening to slip on over the head, or the slash may be omitted and the dress closed on the shoulders.

A light weight navy blue serge, with some embroidery in terra cotta outlined in black, or not, as one prefers, and a narrow sash of black taffeta would be pretty, or some one of the beautiful plaids could be used, and no embroidery or any other trimming than the binding be necessary.

If the dress is closed on the shoulders, the seams should first be sewed together from the shoulder point to the single notch near the shoulder edge; then the remainder of the seams are finished for the opening. The front part of each shoulder seam is faced, and a straight strip of lining should be laid under the turned back seam before hemming it down.

The back of each shoulder is finished for an extension hem, and should be faced to the shoulder seam line on the under side, and the facing should come over the raw seam edge and bound to finish. On the under side where the facing finishes at the seam line, stitch it across exactly on the seam line, and this stitching will serve as a guide to work the loops for fastening on, and will hold the edge of the facing in place.

It is necessary to use percaline or silesia to give a good foundation for sewing hooks and loops to or for sewing snaps on.

The hooks or snaps should never be sewed on so they come to the edge of an opening, but always ⅛ inch inside, else the opening shows badly.

No. 9938 is a long waisted design, closing at the left of the front. The skirt is cut in one with the front and back, and measures 2 yards at the bottom for 36 inches bust measure. It is a model that will be becoming alike to slender or full figures, and can be used for almost any material. Where the side fronts and backs are joined to the dress the seams could be finished with pipings, or the seams can be stitched together and finished by binding together on the wrong side, and a ⅝ inch bias band of silk or satin in some contrasting color used as a finish. The bias strips should be cut 1¼ or 1½ inches wide and turned in to measure ⅝ inch.

An accurate way to fold the edges is to lay the strip on an ironing board, fold the edges together and press. This will give a crease through the middle. Then, with a tracing wheel and marker, trace, while the strip is folded in a line just half of the ⅝. Then the strip can be opened and each edge turned in and basted down.

Great care has to be taken not to stretch a strip of this kind, and in basting it on the dress it should be perfectly mitered where the turn is made at the bottom. Another point to remember is to have the mitered corners turned so the lower part of the turn comes at the outside corner. This makes the fold turn towards the back in each instance.

If the dress is of taffeta—and taffeta is to be worn much this coming season—a collar of organdie in some color would be most attractive—say rose organdie on a drak blue taffeta, tan on brown, etc. The collar could be finished like the dress seams or picoted in some contrasting color, and perhaps embroidered in small motifs—not to many of them; or it could be cut double, seamed together, and made quite plain.

The sleeves are made to fit closely by a dartlike seam on the outside from wrist to elbow. This is a good pattern, and makes a petty sleeve. You should be careful to fit it carefully though, to make certain the seam stops where it should, below the elbow, and that it is neither too tight nor loose. For all people with the same bust measure do not have all other measures the same.



Order Blank for Clotilde Patterns

CLOTILDE, SUNDAY TRIBUNE, CHICAGO.

Inclosed find $..... Please send me the Clotilde patterns listed below:

Pattern number. Size. Price.

Name .....

Street .....

City ..... State .....

HOW TO ORDER YOUR CLOTILDE PATTERNS.

Write your name and address plainly on dotted lines, giving number and size of each pattern you want. Inclose 10 cents in stamps or coin (wrap coin carefully) for each number, and address your order to Clotilde, CHICAGO SUNDAY TRIBUNE, Chicago.

This department appears every day in The Daily Tribune.


Healthy Young Womanhood

THE tendency to constipation begins with girls as they approach maturity, and that is the very time the mother should watch that the important function of daily elimination is regular and normal.

Many thousands of mothers who have daughters will tell you they give only Dr. Caldwell's Syrup Pepsin. A teaspoonful is sufficient to relieve constipation and its commoner symptoms such as headache, bad breath, biliousness, loss of appetite and restless sleep.

Syrup Pepsin is a compound of Egyptian Senna and other simple laxative herbs with pepsin and pleasant-tasting aromatics, and a sixty-cent bottle is enough for many months. Eight million bottles were bought at drug stores last year, the largest sale of the kind in the world.

Dr. Caldwell's Syrup Pepsin has been on the market thirty years and there must be genuine merit behind it to develop so large and steady a sale. Buy a bottle today and you will quickly see why it is so popular.

TRY IT FREE

Send me your name and address and I will send you a free trial bottle of my Syrup Pepsin. Address me Dr. W. B. Caldwell, 513 Washington St., Monticello, Ill. Everybody now and then needs a laxative, and it is well to know the best. Write me today.

EARN Nova-Tone Jay Phonograph FUN FOR ALL

1921 Will Reward FIGHTERS

Doris Blake's Answers to Love Problems

Have you a perplexing love affair of which you need the counsel of a friend? Write to Doris Blake, care The Sunday Tribune. If you wish a personal reply please send a stamped addressed envelope.

This department appears every day in The Daily Tribune.

What Really Counts.

"Dear Miss Blake: I am a girl 19 years old, going with a fellow three years my senior. He is not good looking, but has a wonderful personality. And although I am almost convinced at times that I love him, there are times when I am in doubt. I am considered an attractive blonde and my ideal always was a fellow with jet black hair and black eyes. My friend does not possess either and I am not quite satisfied. I have quite a few admirers that answer the above description, have lots of money, but do not possess that wonderful personality my friend has. Now what would you advise me to do, forget my handsome friends or go to them while there is still time? TINY."

What a ridiculously romantic child you are, Tiny! The black haired and black eyed individual you are carrying around as your ideal might turn out to have a villainous disposition and be most unsuitable as a mate for you. The color of the hair and the eyes doesn't matter much when it comes to meeting the landlord and the grocer face to face with a smile.

Framed in Her Heart.

"Dear Miss Blake: I am a girl past 16, much in love with a boy aged 20. I presume he pays no attention whatever to me because of my age. Now, Miss Blake, as I love him more than my life, please advise me what to do. "ANXIOUS."

You just keep on nursing the affection, but don't give the boy the faintest idea that he is framed in your heart, as no one else can ever be. In fact, keep that a secret just between you and me, because one of these days you'll wake up some morning and give yourself a good hearty laugh over how badly smitten you were. Every girl who has reached the age of 21 has had at least one such virulent attack of unrequited devotion.

A FRIEND IN NEED

By Sally Joy Brown

When information is wanted by mail a stamped addressed envelope should accompany the request. Please do not send parcels to The Tribune, but write for the address of the applicant and send direct.

This department appears every day in The Daily Tribune.

"I am writing you and asking a favor of your kind readers. We are a young couple with a little girl and through sickness and hard luck we have gone into debt, which we are working hard to pay. We are both working now, although my husband didn't work steady for some months.

"Now we are in need of some clothing; we are wearing out everything we can. My husband would need some clothes for work; he is wearing out his last suit of clothes. I am sure some one has some to pass over gladly, as we would appreciate it so much. He wears size 36 or 38. Also if any one has a working dress for me, a size 38, something warm in serge, I shall appreciate it. I hope the sun will shine for us again, so I can be of some help to some one. MRS. J. W."

"Thank you much for finding the tricycle needed by the crippled girl for which you appealed two weeks ago. She received not only the machine she needs to help her to learn to walk, but gained the good friend who presented it to her through your column.

"Will you be good enough to ask if there is some one who will give a morris chair or some sort of reclining chair to a man who has an injury to the spine which makes sitting on an ordinary chair a torture? He was injured at his work more than a year ago and has had pain ever since. He is still a young man with four small children and has always been active. A rubber ring on which he could sit might also give relief.

"We shall be most grateful if you can help us to find these things for him. F. N."

"I have several juvenile books which I will give to some shutin; also two pairs of crutches, one for short and one for tall persons. I have a 9x12 rug, well worn, but would serve to keep kitchen floor warm for children. Any one wishing any of these articles must call before April 1, as I am leaving city about that time. L. E."

I have a lot of music I think some one might be glad to have. It consists of band and orchestra music— violin, mandolin, piano, and song and dance music, vocal duets and others. I also have some silk pieces for quilting. H. W. B.

"I'm writing this for an elderly woman living in the country, to ask if any of your readers has pieces of silk to give. She is making quilts and would appreciate it so. I should be glad to pay postage or call for anything offered. H. D."


"Oh boy! where'd you get it?"

Temtor SYRUP

The real, wholesome sweetness of Temtor Syrups is fast winning everyone in town—young or old. They are good and pure and economical—always uniform—and their quality carries a money-back guarantee. Ask your Grocer.

Made by the makers of the famous Temtor Preserves and Jellies

Temtor Corn & Fruit Products Co.
St. Louis, U. S. A.
Chicago Office, 125 W. Kinzie St.
Phone Main 2507

The Quality Syrup at a Popular Price



4 flavors
Crystal White
Golden
Maple Flavor
Sorghum


Complete the Furnishings of Your Den With a ROYAL Easy Chair

WHETHER enjoying a quiet hour alone or having a delightful time with guests, a ROYAL Easy Chair is a necessary part of a well-furnished den.

Made in design and finish to harmonize with your other furniture. It affords the greatest amount of ease and comfort and will be the most used piece of furniture you have.

The back reclines to any position at the touch of the Push Button. The Leg Rest (invisible when not in use) gives added convenience.

Visit your dealer today. See the ROYAL best suited to your requirements. Write for our new booklet.

ROYAL EASY CHAIR CO.
Sturgis, Michigan



Royal Easy Chairs
PUSH THE BUTTON—BACK RECLINES
Guaranteed

Pollyanna
The Electric Washer with the Swinging Tub



NOW only $135

With copper tub and swinging wringer

Note These Features:

Copper Tub heavily tinned inside.

Swinging Wringer —the very finest made.

Double Whirlpool Agitation —the secret of quick and easy washing.

Standard Capacity —handles the biggest washing.

Beautiful Cabinet —extra strong and durable.

Finest Motor —the best that money can buy.

Dimensions: Length, 38 inches; width, 23 inches; height, 35 inches. Weight, 214 pounds.

Come—and Marvel!

Pollyanna, the wonderful new electric washer, now sells for only $135. It's the washing machine sensation of the decade.

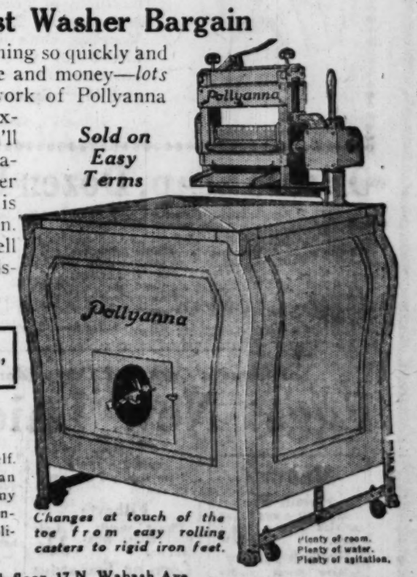
Pollyanna's swinging motion is the most natural mechanical motion known to washing machine construction. It creates a "Double Whirlpool" agitation—the secret of quick and easy washing.

The Pollyanna Copper Tub swings *fifty times a minute!* No wonder clothes come out so wonderfully clean!

World's Greatest Washer Bargain

Pollyanna does the washing so quickly and easily that it saves time and money—*lots of it!* Compare the work of Pollyanna with that of the more expensive washers and you'll say Pollyanna's the machine for you. No other machine in its class is such an amazing bargain. No other works so well and gives such keen satisfaction.

Sold on Easy Terms



Changes at touch of the toe from easy rolling casters to rigid iron feet.

Plenty of room.
Plenty of water.
Plenty of agitation.

Ask for free folder, "Saving Washday Dollars"

See It Work!

Come in and convince yourself. You will marvel that we can sell this beautiful, roomy washer so cheap. We'll demonstrate Pollyanna without obligation.

LOOP—Jewel Electric Co., 6th floor, 17 N. Wabash Ave.

NORTH SIDE
Connelly Bros., 858 N. State St.
Edison Electric Construction Co., 2750 Lincoln Ave.
Jewel Electric Co., 4757 Broadway.
King Electric Shop, 3540 W. North Ave.
Midwest Electric Service Co., 3933 Elston Ave.
Mills-Singer Company, 3310 Lawrence Ave
Mount Electric Co., 3755 Armitage Ave.
Quick Action Repair Shop, 2201 Milwaukee Ave.
Sears Electric Co., 5611 Broadway.
F. J. Udelhofen, 7012 N. Clark St.
Wilson Electric Shop, 4657 Lincoln Ave.
John J. Elliott & Co., 1538 N. Clark St.

SOUTH SIDE
Bell Electric Co., 7909 Exchange Ave.
Berry & Company, 813 E. 47th St.
Calumet Construction Shop, 11115 Michigan Ave.
M. E. Hill, 1732 W. 95th St.
E. M. Oliver, 9243 Cottage Grove Ave.
Standard Washing Machine Co., 6149 S. Halsted St.

WEST SIDE
A. A. Electric Co., 4012 Ogden Ave.
Columbus Electric Co., 4463 Harrison
Delight Utilities Co., Inc., 3700 W. 26th St., 1611 W. 51st St., 3226 W. 26th St., 5145 W. 25th St.
De Yambiee Electric Shop, 2549 W. North Ave.
Home Electric Appliance Co., 5309 W. Chicago Ave.
Klein Bros., Halsted and 20th Sts.
Richmond Electric Co., 1301 S. Crawford Ave.
Sexton's Electric Cleaner Shop, 4031 W. Madison St.
12th Street Store, 12th and Halsted Sts.

SUBURBS
F. A. Darby Electric Shop, 1106 Davis St., Evanston.
C. H. Kline, Berwyn, Ill.
Nichols Hardware Co., 125 Marion St., and 825 S. Oak Park Ave., Oak Park, Ill.
Chas. E. Norris & Sons, West Chicago, Ill.

Piepkorn Electric Co., 151 W. Water St., Milwaukee, Wis.
Distributors for Wisconsin

Manufacturers Distributing Co., St. Louis, Mo., Manufacturers and National Distributors.
Chicago Branch: 2959 W. Harrison St. Phone Garfield 6780.

Children's Hair Cutting, 25c—Second Floor

HILLMAN'S

"A Store for Everybody"
State and Washington Sts.

We Sell Dependable Merchandise at Low Prices, but for Cash Only

Corsets, $2.98

Front Lace and Back Lace Models



Tomorrow we offer a wonderful collection of these corsets in flesh colored mercerized or white broche materials, also of heavy coutils.

There are models for every type of figure. Some have six heavy web hose supporters attached.

Values up to $5.00, at $2.98

These corsets will be fitted free by our expert corset specialists.

Hillman's, Third Floor.

Irish Airplane Linen, Per Yard, 59c

Made of pure flax in natural linen color, 36 inches wide, and was originally made for the British government. Which means that it withstood the most rigid tests for strength; $1.50 value, at, yard, 59c.

Hillman's, Third Floor.

Newest Styles in Low Shoes, $2.85

A Special Purchase Brings Values Up to $7.00



We picture just a few of the many styles. There are many others for your selection. Made of brown kid, brown calf, patent colt, white kid, gunmetal calf and dull mat kid.

Full Louis heels, military or opera heels of leather or wood. Hand turned, flexible and Goodyear welted soles. Sizes to 8, widths A to D. At $2.85

Hillman's, Second Floor.

500 Beautiful Dresses

Specially Priced

$14.95





They are made of Silk Tricolette and Mignonette

DRESSES of these two popular materials are becoming to practically all figures, and for Monday we offer as pretty an assortment as can be found for even double our price.

Many have tunics of varied designs, others with a touch of color, and still others gayly embroidered. Complete range of colors and sizes for women and misses. At $14.95.

Hillman's, Second Floor.

Tomorrow We Place on Sale a Manufacturer's Surplus of Women's

Silk and Cotton Underwear

Cotton Nightgowns and Envelope Chemises

Handsome night gowns of nainsook, pink batiste and windsor crepe; in flesh and white; beautifully trimmed with laces; some trimmed with fancy stitching and hand embroidery in dainty pastel colors; $2.25 value at $1.45.

Envelope chemises of fine nainsook or pink batiste; elaborately trimmed with handsome laces; built up shoulders; others with ribbon straps; $2.25 value at **$1.45**

Bloomers of "Lady Fair" sateen in dainty flesh color; made with double row of shirring; special at **$1.55**

White sateen petticoats; double panel, straight line style with hemstitched hem; $1.50 value at **$1.00**

Crepe de chine night gowns; yoke and shoulder straps; trimmed with georgette crepe and dainty Calais laces; special at **$3.95**

Crepe de chine envelope chemises; several attractive styles; all are elaborately trimmed with handsome laces, georgette rosebuds and ribbon; special at **$2.95**

Satin and crepe de chine bloomers; all have hemstitched ruffles or shirred cuffs; special at **$2.95**



Hillman's, Third Floor.

Spring Millinery

The Newest Modes at a Modest Price

$5.00



THIS is the time to select your spring hat. Tomorrow we display a wonderful variety of beautiful dress hats.

These hats portray fashion's latest ideas in transparent hair hats, silk visca braid, tagel straw, Milan hemp and batavia cloth. Combined with crepe de chine, taffeta, maline and georgette crepe. Exquisitely trimmed with fruits, flowers, novelty ornaments, ribbon and streamers.

Hillman's, Third Floor.

Spring Silks—The March Sale

Crepe de Chine—40-in.; all silk, heavy quality in street and evening shades, including ivory and pink. Limit 15 yds. to a customer. Regularly $2.25 yard, at **$1.28**

Georgette Crepe—40-inch; extra heavy crisp quality; for dresses, waists, smocks, lingerie, etc. In a large color assortment. $2.50 value, at yard, **$1.29**

Imported Chinese Shantung—33 inches wide; natural color only. All silk, hand woven; will launder perfectly. Much in demand this season for dresses, men's shirts, blouses, and hangings. $1.50 value, at, yard, **69c**

Satin Crepe—40 inch; all silk, heavy quality; in a complete assortment of colors. Yard, **$2.98**

Tricolette—Closely knitted, made of artificial silk; one of the largest color assortments ever assembled. $3.50 value, at, yard, **$1.29**

Satin Striped Radium Shirting—Beautiful quality; especially suitable for men's shirts and ladies' blouses. Formerly sold at $3.50; yard at, **$1.98**

Hillman's, First Floor.

7,200 Yards Wool Dress Goods

A Special Purchase in Mill Remnant Lengths

The season's most wanted woolen materials, appropriate for dresses, suits, separate skirts and children's dresses. Lengths average from 1½ to 5 yards. In such popular weaves as

French Serge	*Tricotine*	*Poiret Twill*	*Canton Crepe*
Men's Wear Serge	*Gabardine*	*Poplin*	*Pencil Striped*
Imperial Serge	*Velour*	*Chuddah Cloth*	*Serge*

In such popular shades as brown, navy, taupe, gray, green, tan, cardinal, cream, etc. They are from 42 to 54 inches wide and could not be retailed in the regular way for less than from $1.50 to $5.00 yard, tomorrow, yard,

$1.08 **$1.48** **$1.98**

Hillman's, First Floor.

Monday—A Special Offering of HOSIERY

Women's Silk Hosiery

Women's pure thread silk hosiery; semi-fashioned; lisle thread garter tops; high spliced heels and double soles; plain weaves and drop stitch style; values to $1.50; sale price, **79c**

Women's Wool Hosiery

Women's wool hose; medium and heavy weight, wool and cashmere; full fashioned and seamless; high spliced heels and double soles; plain colors and heather mixtures; values to $2.00, sale price, **65c**

Men's Wool Hosiery

Men's wool hosiery; medium weight cashmere hose; heavy wool and home knit hosiery; plain colors and heather mixtures; values to $1.00, sale price, **35c**

Hillman's, First Floor.

Giant Sheets, 81x90 $2.25 Values at $1.25

These are bleached and seamless. Extra heavy, good wearing quality.

Unbleached Sheeting—2¼ yards wide. Heavy, round thread quality. The kind that usually sells at 69c. 20 yard limit to a customer, yard, **39c**

Bleached Sheeting—2 yards wide; heavy grade. Regularly 59c. yard, **35c**

Organdy—40 inch; sheer quality, permanent finish. The most popular wash fabric for the coming season. Fifteen street and evening shades, including white. Regularly 59c (sold on first floor), yard, **39c**

Feather Pillows—Covered with good quality art ticking. Limited quantity. Regularly at $2.98, pair, **$1.98**

Bleached Muslin—36 inch; heavy, even thread, soft finish. 25c value, yard, **16c**

Checked Ginghams—Heavy standard quality, exceptional value. Suitable for house dresses, etc. Regularly 19c yard, **12½c**

Hillman's, Third Floor.

Sale of Women's Sample **Summer Union Suits**



Offering Values Up to 95c, at **50c**

No woman should hesitate to supply her wants for a season, because this low price means a substantial saving.

These union suits are made of cotton; low neck, sleeveless style; fine taped; plain and French band yokes; lace knee, shell knee and cuff knee styles; white and pink. Monday, while they last, at 50c.

Hillman's, First Floor.

Monday We Place on Sale a Special Purchase of

24,000 Turkish Towels

Extra Large Size, 23x45 inches, Each, 55c

Six months ago we paid $12.00 a dozen for Turkish towels that we offer Monday at $6.00 a dozen. That is a big saving.

They're made of extra heavy double twisted yarn, by one of Philadelphia's largest mills. Priced for Monday, each, 55c, or 6 for $3.00.

This sale should especially interest hotel and rooming house owners, schools, etc.

55¢

Hillman's, Third Floor.



A Special Sale of **Rogers Silverware** 10 Year Grade—Chatham Pattern

	Reg. Price	Sale Price		Reg. Price	Sale Price
Teaspoons, set of six	$1.25	$ .89	Dinner knives, set of six	3.25	2.49
Table spoons, set of six	2.75	1.98	Dessert knives, set of six	3.15	2.39
Dessert spoons, set of six	2.50	1.89	Salad forks, set of six	3.25	2.49
Medium forks, set of six	2.75	1.98	Sugar shells, each	.39	.29
Dessert forks, set of six	2.50	1.89	Butter knives, each	.39	.29

Hillman's, First Floor.

Parents! Look Here!

Boys' 2-Pants Suits $7.65



These are the newest Spring suits for boys 7 to 17.

They are made of bright cassimeres and cheviots in mixtures of gray, tan, blue, and brown. The coats are Venetian cloth lined and are belted all around. Both knickers full cut and lined. Special, **$7.65**

Hillman's, Second Floor.

Mothers! Here's a Saving on

Infants' Apparel



Infants' flannelette night gowns; with draw string; also kimonos; with fancy stitching; and long and short Gertrudes; trimmed with scalloped edge, **55c**

Infants' flannelette and Bird's Eye diapers; neatly hemmed; 27x27 ins.; each, **25c**

Infants' cotton shirts; open front styles; and infants' all wool bands; at **22c**

Children's sateen bloomers; in white, flesh and black; 4 to 16 years; at **85c**

Children's muslin and dimity under waists; 2 to 12 years; at **39c**

Hillman's, Third Floor.

Extra Special! Sale of

Novelty Laces

1,800 yards of the season's most wanted laces offered at the unusual price of $1.98 a yard.

36-inch silk net flouncings; handsomely embroidered in showy designs; plain and scalloped edges. $1.98 yard.

Radium allover laces in the 40-inch width in floral and novelty patterns. $1.98 yard.

These may be had in black, brown, navy and gray. Splendid for waists, overdrapes and entire dresses. Choice, yd., **$1.98**

Hillman's, First Floor.

Housewares, Lamps & Dinner Ware

Reading lamp; mahogany finished stand; complete with silk shade. Special Monday at **$11.75**

Electric semi-direct lighting shower; brushed brass chain and canopy; fine opal glass globes; complete as illustrated, at **$5.79**



Complete $11.75



Blue Bird dinner ware; from open stock; of high grade American porcelain.

32 piece dinner sets, special Monday at **$5.85**

50 piece dinner sets, special Monday at **$11.75**

100 piece dinner sets, special Monday at **$21.90**

6 gallon copper kettle with dome shaped cover; at **$3.79**

4 piece canister sets; white enameled; consisting of one each of 1 lb. tea, 3 lb. coffee, 5 lb. sugar and 7 lb. flour canister. Set at **89c**

Hillman's, Fifth Floor.

Olivilo Soap, Dozen Bars, 77c; Bar, 6½c

Pinaud's Lilac Vegetal; $1.25 size, special, Monday, **83c**

Pinaud's Eau de Quinine; regularly $1.00, at **69c**

Herlick's or Borden's Malted Milk, 5 lb. hospital size, **$2.69**

Kirk's Jap Rose soap; dozen bars, 85c; bar, **7½c**

Gillette safety razor blades; 12 for **67c**

Absorbent cotton; sterilized, lb., **66c**

Pompeian Night Cream; 60c size for **39c**

Daggett & Ramsdell's cold cream; 60c size, **37c**

Pepsodent tooth paste, **32c**

Aspirin tablets, 100 5-grain tablets for **39c**

Superior brand malt extract and hops; Monday at **69c**

Dandertine hair beautifier, **67c**

Lavoris Throat and Mouth Wash, **69c**

Moth balls, 18 per lb.; 3 lbs. for **52c**

Hillman's, First Floor.

Crochet Cotton

J. and P. Coats' and Clark's; white and colors, **3½c**

Featherstitch braid; 4 yard belts; variety of widths and patterns, bolt, **6c**

Lingerie tape; 3 yard bolts; in pink, blue and white; bolt, **5c**

Many Use Oil; special for Monday, can, **9½c**

Hair pins, assorted sizes in cabinet; at **4c**

Sanitary aprons; reg. 59c. at, **39c**

Paper shoping bags; with picture; each **6c**

Safety pins, 12 on card; all sizes, **3½c**

West electric hair wavers; 2 on card, 7c; 5 on card, **19c**

Bloomer elastic; ¾-inch wide; white and black; 2 yards, **5c**

Edging; 3 yard bolts; in new embroidered designs; sale price, **9½c**

No Mail or Phone Orders.

Hillman's Cash and Carry Market—Grocery—Bakery—Basement—No Deliveries.

Eggs; New Laid; Select; Dozen, 37c

Bakery

Raisin Pie Well filled and baked a rich brown; each, **30c**

French Pastry Very finest quality made; Monday, each, **10c**

Charlotte Russe Filled with pure whipped cream; each, **10c**

Prunes New Sun Sweet California prunes; extra fine quality; good size; 15c value, per lb., **10c**

Flour Roxane pancake flour; regular 10c package at **8c**

Karo Syrup Blue Label; 5 lb. size can at **39c**

Filberts Finest quality shelled; solid meat; Monday, lb., **33c**

Corn or Tomatoes Extra fine quality; can, **10c**

Malted Milk Borden's Malted Milk; regular $1.00 size, at **55c**

Washing Powder Swift's Pride washing powder; small size, **3 pkgs. 10c**

Butter Extra fresh creamery butter; Monday, pound, **40c**

Figs California figs; finest quality layer; 7½ oz. package, at **9c**

Currants Extra fancy English recleaned; lb., **19c**

Cheese Specials

Full cream brick; lb., **16c**

Fancy Wisconsin cheese; reg. 20c quality; lb., **18c**

Fancy No. 1 limburger; reg. 35c quality; lb., **22c**

American Swiss; excellent quality; pound, **29c**

Hams No. 1 "Illinois Select;" no finer hams obtainable; lb., **27c**

Bacon "Illinois Select" finest quality breakfast bacon obtainable; at, the pound, **33c**

Pot Roast Of young native beef; lb., **11c**

Chops

Lamb shoulder chops; lb., **18c**

Pork chops; lean and small; lb., **25c**

Lard Pure lard; Lotus brand; none finer; 10 lb. pails, net weight; while 100 pails last, ea., **$1.39**

Haddies Pinnan haddies; none finer; lb., **12c**

Herring Kippered herring; extra fine quality; **3 for 20c**

California Hams Short shanks; finest quality; 4 to 6 lbs. each; per lb., **17c**

Frankfurter sausage; No. 1 quality; specially priced, pound, **19c**

Coffee and Tea

Crushed coffee; extra fine drinking, **3 lbs. 50c**

Golden Santos coffee; finest quality; fresh roasted; 35c grade, **5 lbs. $1.27**

Mocha and Java type coffee; extra fancy; our regular 45c grade, **3 lbs. $1.00**

Teas; extra fine drinking teas; all varieties; regular 70c grade; lb., **49c**

9x12 Seamless Wilton Velvet Rugs, Regularly $63.50, at $45.50

These seamless Wilton velvet rugs come in a heavy, close weave; made of the best carpet yarn, possessing splendid wearing qualities. Good variety of patterns. Each, $45.50.

6 x 9 Feltoleum squares; good variety of designs and colors. If you need a 9x12, two may be purchased as they have no border. At less than half price, each, **$2.35**

27-inch velvet carpets; in a big assortment of all the latest Chinese patterns and small allover figures; suitable for hall runners and stairs. Formerly $2.25, now priced, yard, **$1.49**

9x12 heavy Axminster rugs. *We purchased a fine assortment of these rugs at a generous concession and pass it on to our patrons. They are heavy all-wool rugs that will wear well. Pretty patterns. Formerly $65.75, now priced at* **$43.50**

9x12 Brussels rugs; in neat designs; a very serviceable rug. Easy to sweep; a rug with a world-wide reputation for satisfaction. Formerly $39.50, now priced **$27.50**

Hillman's, Fourth Floor.

Lace Curtains $3.85 Pair

A Special Purchase

There are hundreds of pairs to choose from, and the variety of designs comprises scores of patterns in bordered and all-over figured effects, in filet and novelty weaves. At the price we have marked them, the savings are indeed remarkable. Pair, **$3.85**

Sectional panel curtains; in big variety; priced in special lots at, per section, $1.45, $1.15, 85c and **45c**

300 pairs scrim curtains; with one-inch filet effect edge; all are 2½ yds. long; white only; no mail or phone orders; pair, **97c**



set 88c

500 three-piece scrim curtain sets; with lace insertion and edge; all are finished at top ready to hang; no mail or phone orders; set, **88c**

3,000 yards brocade and tussah drapery silk; beautiful patterns; in the most wanted shades of blue, rose, tan and natural; special, yard, **65c**

Hillman's, Fourth Floor.

Manicure, 35c—Marcel Wave, 75c—Everything in Hair Goods—Second Floor

PART EIGHT

Chicago Sunday Tribune.

THE WORLD'S GREATEST NEWSPAPER

MARCH 6, 1921.

Theaters 1 2, 8. Movies 3.
Society 4, 9. Clubs 5, 10.
Churches 10. Music 11.

The Theaters

By Percy Hammond.

MR. WOODS, forbidden the use of the name "McCormick" for his new Chicago theater, chooses a title similarly handsome, "The Apollo," and unless steps, as the saying is, are taken to prevent it, that flossy caption will be inscribed permanently above its portals and emblazoned indefinitely upon the incandescence of its façade.

Curious to know why Apollo should be selected for this honor, I asked Mr. Woods the other night to tell me what thing Apollo had ever done for the American drama, or for the boosting of Chicago, that he should win the distinction of this impressive nomenclature.

Apollo, I ventured to say to Mr. Woods, was at best the dude of a somewhat seedy hierarchy, proud of his adagio, addicted to solos upon the effulgent harp, a snobbish and immoral poseur, who would have pooh-poohed us from Cudahy's spectacular shambles to Mr. Stock and the Arts club.

Why, said I, distinguish this aloof, remote, and half baked alien, when the town is full of civic heroes, whose names are hot with accomplishment. Did Apollo, I asked him, ever make any necessary purchases while in Chicago, and would he be excited to know that we are the youngest large city and the largest young city hereabouts?

Mr. Woods said that perhaps he did not think so, but that the word Apollo is symbolic with beauty and in harmony with the Chicago Plan, and that he loved Chicago and desired to give it, as the musical critics say, of his best. But why not, said I, entitle the new playhouse "the Kostner" for that certain councilman, or "the Kenna," "the Lundin," or "the Pelouze"? Why not, in tribute to benefits inestimable and not forgot, the "John Powers" or the "Bath-house"? marking the unselfish martyrdom of those two who have sacrificed so much and so long for Chicago and gained so little.

Mr. Woods, I may tell you, is yet open to suggestions. He does not quite understand why the naughty titles of his plays are not in consonance with seemly titles to his theater, but he is willing to learn. One of his new comedies is called "Getting Gertie's Garter," and, if you do not stop him, that will have to be our errand one Sunday night—Hazel Dawn, Gertie's Garter—Apollo!

Tonight—At the Colonial, "The Night Boat." At the La Salle, "Kissing Time" Walter Hanlon in an Irish play at the Shubert Central.

Tomorrow night—Miss Fay Bainter in "East Is West" at the Garrick. Miss Patricia Collinge in "Just Suppose" at the Blackstone.

Tuesday night—Miss Willette Kershaw in "Woman to Woman," by Michael Morton, at the Playhouse.

William Archer, the distinguished London critic, is repelled by "the inaudible nullity" of such American plays as "The Tavern." "It inspired me," he writes in the New York Evening Post, "with a profound admiration for the genius of George M. Cohan, who perceived that it would be possible to induce sane people to think it amusing. It was presented, I understand, as a joke, a burlesque, but where the joke came in, or what it burlesqued, I have been wholly unable to discover. Mr. Cohan seemed somehow to have hypnotized his public, and susceptibility to this sort of hypnotism is, I think, one of the foibles of the American playgoer."

Mr. Archer believes that the smutty showmen are playing into the hands of the puritans and blue law makers. "The American public," he says, "not only tolerates but flocks to witness and applaud entertainments which are indefensible outrages, I will not say upon morality, but upon decent citizenship of any sort. I do not think that this is a sign of corruption; I would rather interpret it as arising from a sort of unawakened innocence in some, and in others from a fear of being thought prudish."

Nijinski, the great Russian dancer, is now in Budapest, with creeping paralysis, and his mind gone, a complete physical and mental wreck, with no hope of recovery. Before the war broke out he married the beautiful daughter of Budapest's leading tragedienne, Mme. Markus, and last November went to live with them, seeking a complete rest. Before his marriage he taught his wife dancing, and although she was an apt pupil, she never appeared in public.

A. H. Woods has joined the boost-Chicago band, and announces that he will produce his next four plays in this city, beginning with Michael Morton's "Woman to Woman" at the Playhouse next Tuesday night. Since Mr. Woods is responsible for two of the handsomest theaters in the town, his words of commendation, though lavish, may be repeated with fewer pains than is usual in such cases.

"I want to show Chicago," writes Mr. Woods, "my appreciation of its kindness to "Happy-Go-Lucky" and other of my plays which elsewhere were turned down. I firmly believe Chicago is fast becoming the theatrical capital of America; at any rate, it is.

[Continued on page two.]



MISS WILLETTE KERSHAW IN "WOMAN TO WOMAN" AT THE PLAYHOUSE MOFFETT PHOTO



MISS PATRICIA COLLINGE IN "JUST SUPPOSE" AT BLACKSTONE LEWIS-SMITH-PHOTO.

Olympian Heights or Dollars? "Nice People" Makes the Inevitable Choice

By James Whittaker.

NEW YORK, March 5.—[Special.]—Rachel Crothers is a thoroughbred hitched to a van. Her new comedy, "Nice People," which opened the new Klaw theater this week, has the swiftness and aristocratic ardor of the thoroughbred. More than that, it has in places a poetic lift that suggests winged Pegasus. You wince when you see it harnessed to the box office.

One spectator sickened and fled during the third act, when Miss Crothers took the money whip in hand and flogged her inspiration. It is reported from Parnassus that Pegasus limped into his stable Wednesday night with hanging head and a welt in the shape of a $ mark on his back.

"Nice People" is a play with an idea. You may not believe in plays with ideas. You may not believe Miss Crothers' idea. But she does. You may live respectably in Umpth street and put your daughter to bed nicely at 9 every night, and you may laugh at Miss Crothers' idea that, over in Park avenue, at the same hour, Hubert Gloucester's daughter, "Ted," is slipping her duplicate key into father's cellarette for to get a quart of gin and the bottle of bitters. You may not believe that the virgins of the rich are drunk at midnight, in a shady roadhouse at 4 a. m., and slightly or more compromised on the sofa of pape's closed country house at dawn. You may believe that the idle daughters of the rich are as decent as any stenographer. But Rachel Crothers does not.

And she writes her belief that the youth of 1921 is gone doggone wrong with the same passionate conviction with which Ibsen picks at the lock of wedlock in "Ghosts." Like "Ghosts," "Nice People" burgles the storehouse of popular optimism and brings out some nastiness to prove that all's not well with the world.

So far, Miss Crothers' courage is screwed up. It does not falter at the passionate closing scene of the second act wherein her heroine is caught alone at dawn in a room with her drunken dancing partner and sweetheart by family and friends who make the cynic deduction. But it was not quite screwed to the sticking point.

Perhaps Miss Crothers thought Francine Larrimore too nice an actress to stay ruined. Perhaps she thought her audience too nice people to stand for a bitter end. Whatever her mental processes are, her act was to save her heroine at the expense of her play.

After the tempest of the second act both are in peril. You can hear the play and the heroine both crying piteously "Help! help!" from the roof of domestic catastrophe on to which Miss Crothers has guided them.

"For God's sake, save the play!" I silently prayed.

And I have no doubt that many about me prayed as hard for the saving of Miss Larrimore. Their prayers were the more efficacious. How Miss Crothers dragged in an angel when no other agency could have performed the happy ending is told, her with a tear, though Miss Crothers told it with laughter. Billy Wade, an angelic young man of the healthy lower classes, performs the miraculous rescue of the drowning heroine, and for a last act you have them isolated in a rural paradise, preaching Tolstoi and back to the land in Miss Crothers' second best vaudeville quip style. Never has the good old American theory that turtling is the soverign remedy for turpitude had a more gross application.

[Continued on page eight.]

Established 1908

Friedman's
60 E. MADISON STREET

REMOVAL SALE

No Exchanges — We Must Vacate! — No Refunds

Smartly Tailored Suits-Gowns-Wraps FOR SPRING

Specially Priced for Monday

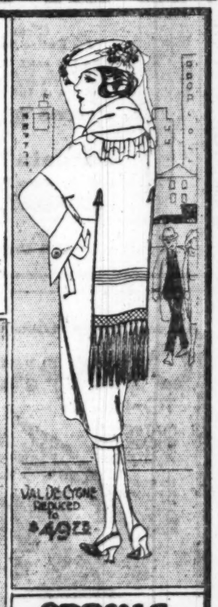
THE WOMAN who desires something new for Spring should take advantage of this Removal Sale. These illustrations will give you a good idea what we are showing at $49.75.











SPRING SUITS $49.75

SPRING COATS $49.75

$87.00 Tricotine Suit — Sizes from 14 to 44. Reduced to $57.50

$97.50 Covert Suits — Smartly tailored. Sizes from 14 to 44. $65.00

$87.50 Capes and Wraps — In all new spring materials. Reduced to $57.50

$97.50 Wraps and Coats — For spring, in all sizes and colors. Reduced to $65.00

We will soon be located in our new home, 620 South Michigan Blvd., nr. the Blackstone Hotel.

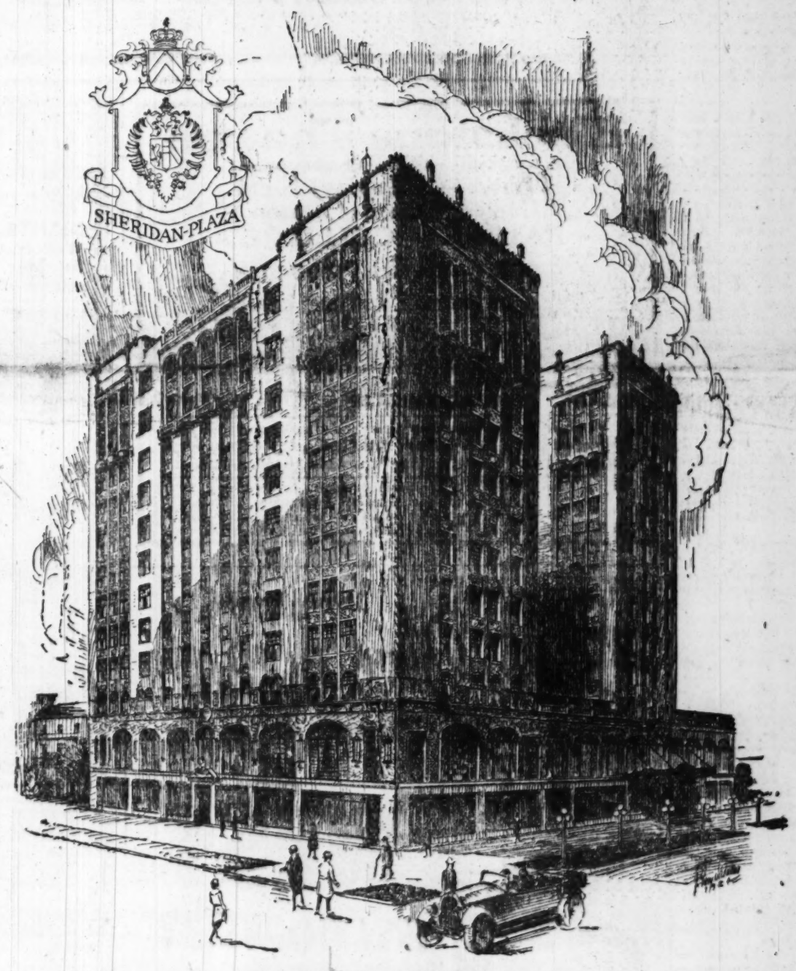
$49.75 Dresses — In Taffetas, Tricotine and Charmeuse. Reduced to $25.00

$57.00 Taffetas — For all occasions. Reduced to $29.75

$87.50 Spring Dresses — For afternoon wear. Reduced to $39.75

$97.50 Dinner and Daytime Frocks. They are reduced to $49.75

FRIEDMAN'S are known for Fashionable Apparel AT SENSIBLE PRICES.



ANNOUNCING

the opening—on April the fifteenth—of the

Sheridan Plaza Hotel

under the personal management of Mr. George F. Adams, for twenty years manager of the Hotel Chamberlin at Old Point Comfort, Virginia, and the Greenbriar, White Sulphur Springs.

Mr. Adams brings with him all the fine traditions of courtesy and service that made these hotels the rendezvous of the social elect—the foregathering place of official Washington.

The Sheridan Plaza will occupy a real place in the social life of Chicago—a splendidly equipped modern hotel with a distinctive atmosphere of the old world aristocrat.

It is the aim of the management to interest only the people who appreciate this environment of quiet dignity and refinement—the unobtrusive service, genuine hospitality and unexcelled cuisine of the old South.

To make one's home at the Sheridan Plaza gives the pleasing assurance of having fully arrived.

SHERIDAN PLAZA HOTEL

SHERIDAN ROAD AT WILSON

Inquiries should be addressed to Mr. George F. Adams, Resident Manager.

Temporary Office: 10 South La Salle Street. Franklin 3192

The Theaters

[Continued from page one.]

in so far as a human, friendly, receptive attitude toward the theater is concerned. I love Chicago because it is human. I can always count on a hearing in Chicago, but I am never sure of anything more than a gamble elsewhere, and Chicago does not care a continental for the opinions of her sister cities. This individuality of taste, I am sorry to say, not many American cities retain. Chicago has grown and grown and yet has remained provincial enough to enjoy life and to have an independent judgment."

Frank Bacon in "Lightnin'" is to be the attraction at the Blackstone theater all of next season—a minimum of thirty weeks having been reserved for it. Mr. Erlanger, by the way, purchased the Frohman interests in the Blackstone last week and now owns nearly all of that theater.

Stuart Walker and Gregory Kelly (now of "Dulcy"), after an association extending over a number of years, have come to the parting of the ways. Mr. Walker and Mr. Kelly, it is said, differed sharply as to the value of Mr. Kelly's services to Mr. Walker's summer stock company in Indianapolis last season, and the break between them is apparently a final one. So serious is it, in fact, that Mr. Kelly will operate a rival stock company in Indianapolis during the summer ahead, and an interesting time, not without a touch of fireworks, is accordingly expected. As for Mr. Kelly's later plans, it is reliably reported that Booth Tarkington and Harry Leon Wilson are writing a play for him for next season.

Besides John Drinkwater's play about "Mary Queen of Scots," there are to be others, including a moving picture drama. Fred Terry and Miss Julia Neilson are to do one called "Bothwell," and Sir Martin Harvey is planning another for London after his return from Canada.

Mme. Bernhardt is doing a turn in a Parisian music hall, the Alhambra. The play is "Le Vitrail," fifteen minutes of emotional poetry by Fauchois when not at his best. Bernhardt is sandwiched in between a low comedian and some crazy cyclists. The eclectic are pleased; the others like the cyclists.

Mr. Woods announces that he has signed Bert Williams to act for him for a term of three years, and will present him in one of his new plays next season called "The Pink Slip," by Walter De Leon.

Friday night "The Bat" will celebrate its one hundredth performance at the Princess theater.—Since the opening here in December "The Bat" has been seen by 97,800 playgoers who have paid $210,000 for that privilege. In New York the play is now in the twenty-seventh week of its run with gross winnings to date of $494,000. Thus the two companies of "The Bat" have collected $704,000 so far this season. The above information is vouchsafed by Mr. Patterson McNutt, the manager. As the bond brokers say in their advertisements—while we do not guarantee the accuracy of the foregoing statement we have every reason to believe that it is, approximately, correct.

TOM POWERS, the leading actor of "Cognac" at the Studebaker, was in the American air service during the war and was a roommate of the late Dudley Fairbairn of Chicago, who was killed at a flying camp in Scotland in 1918. Miss Maud Fairbairn sends THE TRIBUNE the following letter written by Mr. Powers to the mother of the aviator soon after his death:

New York, June 26, 1918.

My Dear Mrs. Fairbairn: You don't know me at all, but I know there are some things that I know nobody else will tell you.

He lived in the room with boys who loved him. He was so good tempered and the spirit of that room was unlike the spirit of any room in barracks that I have seen.

It was all as much a shock to us who were here with him as it was to you so far away. The thing I want to tell you is that he wasn't entirely away from those who loved him.

The funeral left the infirmary in the most beautiful way. First, we who loved him and knew him best carried the coffin, with the flag over it, out into the sunlight under the trees. There were flowers galore, sent by all those who knew him, and his cap and belt were atop of all. You can't know how beautiful it was while the service was being read to see the men who have all come out here to risk everything standing uncovered around your boy and grieving for him.

When the service was finished the procession moved into the street where the men were lined up waiting for us. Through the winding cobbled streets of the little Scotch village we marched slowly, with the impressive slow march of the British army. First came the firing party with arms reversed, then the pipers with kilts swaying and streamers fluttering, in time to the dirge. Then the army tender bearing the casket smothered in white flowers—all the strong, happy spring flowers that grow so abundantly even in war time.

After the tender, flanked by his six friends, the entire body of officers, followed by the United States army men, and with the R. A. F. mechanics bringing up the rear.

He is buried in a beautiful old cemetery over which he has flown many, many times, and over which we fly every day and look down and hope that when our time comes, as it so easily might in this day and time, that we may die as honorably and be mourned as genuinely as he.

At the grave the firing squad fired three rounds after the prayer. The Last Post was played on the pipes while his brother officers stood at salute. Then, with the commanding officer and his instructor, we lowered him to his grave in that beautiful spot. The men all saluted and marched away, while we stayed to put the flowers on his grave and I said a little prayer for you and one for me.

Today, now that my impressions are becoming distinguishable, I remember the slow procession through the town, with the curb lined with the poor, broken, wounded, blinded Tommies who are in hospital here—all standing at attention as the cortège passed, and saluting as he passed them. It was all beautiful, and all as you would have liked it, I am sure. I saved two little flowers for you—here they are.

And now good-by. I hope that I have not made it harder for you; but I knew you'd want to know everything about it.

He did not suffer even for a moment—the light was simply extinguished. Believe me, sincerely yours,

TOM POWERS

SHUBERT
STUDEBAKER
TO-NITE FIRST TIME IN HER NEW HOME
MATS WED. & SAT.
SEATS ON SALE at the BOX OFFICE 6 WEEKS AHEAD
"IRENE"
The GREATEST GIRL CHICAGO EVER KNEW


NOW IN THE 4TH MONTH of its RECORD-BREAKING RUN
ALL TRAFFIC REGULATIONS WAIVED WHEN the PROCESSION MOVED

Blackstone Theatre
A. L. ERLANGER and HARRY J. POWERS, Managers
Tomorrow (Monday) Night
Comedy Charm of Season
PATRICIA COLLINGE
in
HENRY MILLER'S PRODUCTION
of
A. E. THOMAS' COMEDY GEM
"JUST SUPPOSE"
With ORIGINAL STAR CAST, including Mrs. Thomas Whiffen, Fred Kerr, Geoffrey Kerr, Leslie Howard, William Keighley, George Pouncefort, Lawrence Eddinger.
Direction of A. L. ERLANGER
A delicious romance of youth and adventure in the Sweetest Love Story Ever Told, clinging to memory with pleasant thoughts long after the theater visit.
N. B.—The MATINEES are business floods, so be sure to buy seats in advance. Best seats at Wednesday Matinee, $2. Performances every night, including Sunday night.
Prices $2.50 to $1—Seats 3 Weeks in Advance—Mail and Phone Orders Received

THIS IS YOUR QUEUE

WILLIAM HARRIS JR. PRESENTS
EAST IS WEST
WITH
FAY BAINTER
TO-MORROW NIGHT
MATS. WED. & SAT.
SHUBERT
GARRICK

GREAT NORTHERN HIPPODROME
QUINCY at JACKSON
BETWEEN STATE & POSTOFFICE
CONTINUOUS 11 AM to 11 PM
VAUDEVILLE
BEGINNING MONDAY
Best Value—Biggest Value—Least Cost
5—CZIGANES—5
A Gypsy Festival with Song and Dance
ALEKO & CO.
THE MYSTERIOUS GREEKS
GAYLORD & HERRON
TWO CORKING GIRLS
TOM MILLS—MASON & ROONEY
SOUTHERN HARMONY FOUR
LORENZ & WOOD
Comedians and Dancers Extraordinary
POTTER & HARTWELL
COMEDY SINGING AND DANCING
DeVORE & TAYLOR
MUSICAL MELANGE
CONCERT DUO—ED HASTINGS
6-HARLEQUINS-6
ACROBATIC NOVELTY
From Folies Bergere, Paris
Last Performance Begins 9:30 P. M.

Playhouse
ON MICHIGAN AVE.
A. H. WOODS OFFERS A NEW PLAY by MICHAEL MORTON
AUTHOR OF "The YELLOW TICKET"
WOMAN TO WOMAN
with
WILETTE KERSHAW
AND A NOTABLE CAST OF PLAYERS INCLUDING
GAIL KANE
FELIX KREMBS
and KENNETH HILL
Beginning TUESDAY NIGHT

ORCHESTRA HALL
NEXT TUESDAY, 8:15 P. M.
GRAND CONCERT
By ARTIST STUDENTS of
Bush Conservatory
ADMISSION Free
Complimentary tickets of admission, exchangeable for reserved seats and good only to the capacity of the hall, may be secured at Box Office or at Bush Conservatory.

ASCHER'S
West Englewood
63D and ASHLAND
BARGAIN MATINEE WED. and THURS.
MATINEE TODAY
"LITTLE NAPOLEON"
The Famous Motion Picture Monk
LARETTA, THE FROGMAN
JACK LEVY and His Symphony Girls
MAISON and COOPER WED. COOPER and 2 Boys from Dixie RICARDO
MARY PICKFORD in "The Loved Girl"

POWER'S
A. L. Erlanger and Harry J. Powers, Mgrs.
EVERY NIGHT, INCLUDING SUNDAY
NIGHTS BEST SEATS $2.50
Wed. Mat. NO SEAT OVER $1.50
Sat. Mat. ENTIRE ORCHESTRA $2.00
EVERY ONE ENJOYS IT.
"'SHAVINGS' is easier to believe than 'Turn to the Right,' and I am not sure it is not a better piece."—Ashton Stevens, Herald and Examiner.
THE COMEDY HIT OF CHICAGO
Seats Three Weeks in Advance
Mail and Phone Orders Now

HENRY W. SAVAGE OFFERS
SHAVINGS
A QUAINT NEW ENGLAND COMEDY of CAPE COD LIFE from JOSEPH C. LINCOLN'S NOVEL
HARRY BERESFORD

Supreme Vaudeville
Majestic
Orpheum Circuit
SOPHIE TUCKER | Last Times TODAY | JACK ROSE
Beginning Tomorrow Matinee
JOSEPH E. HOWARD
in a New Edition of "CHIN TOY" with Chong & Rosie Moey, Zaza Ehrick and Adele Yost, Jack King, Sum Ki Gee and Plenty of Girls
THE LE GROHS | GARCINETTI BROS.
TOM PATRICOLA
Assisted by Irene Delroy in "The Girl and the Dancing Fool"
J. ROSAMOND JOHNSON
and His Inimitable Five
HERBERT CLIFTON
In His Travesties of the Weaker Sex
MR. LEO BEERS
Vaudeville's Distinctive Entertainer
Mignonette—KOKIN & GALETTI—Fred
KINOGRAMS Topics of the Day
VICTOR EMMA
MOORE-LITTLEFIELD & CO
in a Revival of the Original Bare Stage Skit
"CHANGE YOUR ACT OR BACK TO THE WOODS"
Phone Dent, 6480 | Mat. Daily at 2 Nights at 8 | Popular Prices

EASTER at AUDITORIUM
SUNDAY, MARCH 27, at 3:30
GALLI-CURCI
IN CONCERT
Prices $1 to $3. War Tax 10% Add.
Mail Orders NOW.

VICTORIA MATINEE TODAY 30c AND 55c
ELINOR GLYN'S
"THREE WEEKS"

AUDITORIUM LAST 2 WEEKS
Tonight and Every Night at 8. Matinees Wednesday and Saturday at 2
LAST PRESENTATIONS IN CHICAGO OF THE WONDERFUL, SENSATIONAL AND AUDACIOUSLY BEAUTIFUL STAGING OF THIS FAMOUS ROMANCE OF THE ANCIENT GLORIES OF THE GORGEOUS ORIENT.
Last Opportunities to See the Most Talked of Play of the Year in Chicago
F. RAY COMSTOCK AND MORRIS GEST
Present the World's Largest and Most Beautiful Production
"MECCA"
A Musical Extravaganza of the Orient
COMPANY OF 400 PEOPLE—ELEVEN BIG SCENES
100 PASSION FIRED DANCERS IN THE FAMOUS FOKINE BALLET.
—POSITIVELY—
Last 18 Times of the Most Sensational and Most Superbly Thrilling Spectacular Offering of Many Years
"THE SUPER-SHOW of the SHOW WORLD"
Last Night Saturday Evening, March 19
Last 4 Bargain Mats. This and Next Week, Wed. and Sat., 50c to $2

ILLINOIS | Tonight | ONLY MATINEE SATURDAY
A. L. ERLANGER and HARRY J. POWERS, Mgrs.
"The Supreme Show of the Universe"
ENGAGEMENT POSITIVELY LIMITED TO 4 MORE WEEKS
"THIS HITCHY-KOO IS THE BEST OF THE SERIES." —Percy Hammond, Tribune.
"BRIGHTEST, MOST TUNEFUL, BEST DRESSED AND MOST BRILLIANTLY POPULATED OF ALL THE HITCHY-KOOS." —Ashton Stevens, Herald-Examiner.
Greatest Constellation of Musical Comedy Stars Ever Seen in Chicago
RAYMOND HITCHCOCK Presents
America's Daintiest and Loveliest Favorite
JULIA SANDERSON
England's Best Comedian G. P. HUNTLEY
The Dancing Marvels DOYLE and DIXON
and HITCHY (HIMSELF)
in "HITCHY-KOO of 1921"
With the MOSCONI BROS.
AND 100 RADIANT GIRLS
Gowned Like Goddesses in $125,000 Costumes Created by Mme. Rasimi, Directrice of the Ba-Ta-Clan, Paris.

AUDITORIUM 4 WEEKS Begin. Tues. MAR. 22
F. RAY COMSTOCK and MORRIS GEST
Will Bring Back to Chicago
the Super-Spectacle and Most Talked of Performance in the World
APHRODITE
(From the Theatre Renaissance, Paris)
An Entire Season at the Century Theatre, New York
WITH THE SAME GREAT CAST AND GORGEOUS PRODUCTION THAT LAST SEPTEMBER THRILLED AND FASCINATED CHICAGO THEATERGOERS AND SHATTERED EVERY KNOWN RECORD FOR ATTENDANCE AND BIG RECEIPTS IN THE HISTORY OF THE AUDITORIUM.
Prices Opening and Saturday Nights, $3.50 to 75c
Other Nights, $3 to 75c
Bargain WEDNESDAY AND SATURDAY Mats, $2 to 50c
Seats for Entire Four Weeks Go on Sale at Auditorium Box Office
MONDAY, MARCH 14th, PROMPTLY AT 9 A. M.
Mail Orders Now—Avoid Ticket Speculators

OLYMPIC
The BIG SENSATION from the GOLDEN WEST
TO-NIGHT
MATINEES WEDNESDAY & SATURDAY
THE FANCHON & MARCO SATIRES of 1920
The MUSICAL REVUE PEPPY
LAST 2 WEEKS
Company of 51 with 24 SUN-KISSED PEACHES from CALIFORNIA 24

LA SALLE—TONIGHT
COMSTOCK & GEST, Managers
POPULAR MATINEE SATURDAY
EDWARD ROYCE'S PRODUCTION OF THE DAINTY MUSICAL COMEDY
KISSING TIME

MUSIC BY IVAN CARYLL
COMPOSER of "THE PINK LADY" "CHIN CHIN" "JACK O'LANTERN" ETC.
BOOK BY GEO. V. HOBART
AUTHOR of "BUDDIES"
WITH
WILLIAM NORRIS
EDITH TALIAFERRO
FRANK DOANE - LETTY YORKE
PAUL FRAWLEY - HARRY COLEMAN
AND A PEACH OF A CHORUS IN A HICKSON REVUE of PARIS FASHIONS

COLONIAL
A. L. Erlanger and Harry J. Powers, Mgrs.
ALL ABOARD TONIGHT
Mat. Sat. Only
THE NIGHT BOAT
LOADED TO THE GUARDS!
with Melody and Fun!!
CHARLES DILLINGHAM'S
THE NIGHT BOAT
by Anne Caldwell
JEROME KERN'S BEST TUNES
Crew of "see-worthy" girls
NEW YORK CAST AND PRODUCTION
It's a Peppy, Breezy, Zippy Joy Ride
Eves., 75c to $3—Mat. Sat., 75c to $2.50
Limited Engagement—Mail and Phone Orders Received


SHUBERT
PRINCESS
WED. AND SAT. MATS.
WAGENHALS & KEMPER Present
THE BAT
THE GREAT MYSTERY PLAY
BY MARY ROBERTS RINEHART AND AVERY HOPWOOD
11TH CAPACITY WEEK
Seats Selling 8 Weeks Ahead

CORT
EVES. & SAT. MAT. 50c to $2.50
EX. SAT. EVE. $3.00
WED. MAT. 50c to $2.00
"THE GAYEST COMEDY I EVER SAW" Booth Tarkington
DULCY
by GEORGE S. KAUFMAN AND MARC CONNELLY
WITH
LYNN FONTANNE
HALL, JOURNAL: "The success of 'DULCY' is complete and unqualified. In Lynn Fontanne is found the world's ideal actress for DULCY."
HAMMOND, TRIBUNE: "'DULCY' is a happy satire — Miss Fontanne exquisite — the acting suggests anthems and hat waving."
COLLINS, POST: "'DULCY' is to American women what Sinclair Lewis' 'Main Street' is to American Geography — is the female 'Peter Pan' of a gum chewing nation."
LESLIE, NEWS: "'DULCY' fairly ripples with honest laughter — the cast achieves perfection that has not been duplicated since Augustin Daly gave us the 'Big Bonanza.' Miss Fontanne's delightful art is something to hail with rapture seldom called into service these days."
B.I.I., TRIBUNE: "The appreciation by the audiences of so intelligent a play as 'DULCY,' in which the jests are not diagrammed, confirms our suspicion that the public is not such a fool as it looks."
STEVENS, EXAMINER: "I found myself on the anxious seat as the hour neared 11—I'm glad I waited."
AMERICAN: "'DULCY' will become a household word in Chicago."
"LYNN FONTANNE AS 'DULCY' IS AN EXQUISITE COMEDIENNE IN A THOROUGHLY DELIGHTFUL COMEDY—A FINE AND LASTING SUCCESS" Henry Miller

STAR & GARTER Madison at Halsted
STARTING MATINEE TODAY—Tel. Monroe 4808
"HIP, HIP, HOORAY"
A SNAPPY, UP-TO-THE-MINUTE BURLESQUE
Special Mats.—ALL LADIES—Reserved Seats, 25c
10,000 WOMEN ATTEND OUR SHOWS WEEKLY

ORCHESTRA HALL—TODAY AT 3:30
WESSELS & VOEGELI Present
Edward JOHNSON
TENOR, CHICAGO OPERA COMPANY
IN RECITAL
ORCHESTRA HALL TUESDAY AFT'N at 4
THE BRILLIANT ENGLISH ESSAYIST GILBERT K.
CHESTERTON
LECTURE SUBJECT
"LITERATURE AS LUGGAGE"
TICKETS, 50c to $2 (PLUS TAX)
ORCHESTRA HALL Wednesday Eve'g 8:15 Mar. 9
LOUIS GRAVEURE
Will be heard in
A WONDERFUL PROGRAM
Which will bring out his qualities of super-intelligence and deep understanding. If there are any doubting Thomases let them go to this recital and be really convinced of the man's supreme artistry
ORCHESTRA HALL
Friday at 2:15—Saturday at 8:15
CHICAGO SYMPHONY ORCHESTRA
HARRY WEISBACH Violin Soloist
FREDERICK STOCK, Conductor
ORCHESTRA HALL
BURTON HOLMES
MAR. 11 FRIDAY EVE. 8:15
MAR. 12 SATURDAY MAT. 2:15
SPANISH CITIES
POPULAR PRICES, 50c to $1.50
EXTRA: SUNDAY AFT., MAR. 20
JERUSALEM
ORCHESTRA HALL Wednesday Eve'g 8:30 Mar. 16
SIR PHILIP
GIBBS
IN A FEARLESS AND UNBIASED EXPOSITION OF THE VITAL QUESTION
"THE IRISH SITUATION: PAST, PRESENT AND FUTURE."
TICKETS 50c to $2 (Tax 10%) Tomorrow

AMERICA'S FOREMOST THEATRE OF CEASELESS VARIETY
THE GREAT State-Lake Orpheum Circuit
11 A.M. CONTINUOUS 11 P.M.
VAUDEVILLE - PHOTOPLAYS
11:00 - 2:15 - 5:00 - 8:30
BEGINNING MONDAY
Return of the Popular Comedienne
LILLIAN SHAW
The Arch Enemy of Gloom
HENRY B. TOOMER
in "The Wife Saver"
"Under the Apple Tree"
With JOHN SULLY
By Dari MacBoyle and Walter L. Rosemont.
LILLIAN PRICE and BUD BERNIE
Dane Lillian
CLAUDIUS & SCARLET
in "The Call of the Sixties"
"LA PETITE CABARET"
L. WOLFE GILBERT
"Songland's Favorite Writer."
Harry Donnelly at the Piano. Miss Fritzi Leyton, the Singing Maid.
BEN BEYER THE OKUBAS
PHOTOPLAY—Exclusive Showing of
ALICE BRADY
in "OUT OF THE CHORUS"
Matinees 31c - 45c | Evenings 36c - 50c | Sat. Sun. & Holidays 36c - 54c

ASCHER'S
CHATEAU Unified Program
BROADWAY at GRACE
MATINEE TODAY
THE RISING GENERATION
10 A Musical Comedy Revue by 10 JUVENILE ENTERTAINERS 10
WIRE & WALKER
JOHNNY SMALL and the Small Sisters
"PUPPY LOVE"
THE FIVE OF CLUBS
HARRY WAIMAN and IRENE BERRY
TOM MOORE in "Hold Your Horses"

'Hush' Is a Grand Old Word! See 'Hush' and Believe

"HUSH!"
Produced by Favorite Players.
THE CAST.

Vera Stanford.....Clara Kimball Young
Jack Stanford.....J. Frank Glendon
Isabel Dane.....Kathlyn Williams
Hugh Graham.....Jack Pratt
Herbert Brooks.....Bertram Grassby
Grace Brooks.....Gerard Alexander
Maid.....Beatrice Le Plante
Butler.....John Underhill

By Mae Tinée.

OFFHAND, it would seem that perhaps the most valuable (and least appreciated) word in the English language is "Hush." Cursed be the tongue that wags! It certainly can gum things up.

Proof of the value of silence is offered in Clara Kimball Young's new photoplay.

It is the story of a wife who decided to have no secrets from her husband—and, after she had told him the sad all, about a former mad marriage, she spent the rest of her time wishing the Furies had torn her tongue out by the roots before it had so irretrievably injured her.

Why? Well, a man is broad and forgiving by word of mouth only, it seems, when the conduct of his wife is the issue. He may honestly excuse the peccadillos of his neighbor's wife, but the scruff on his neck rises when the knowledge comes to him that there have been other men in the life of the lady who bears his name. And from the time he learns the facts in the case he is a vicious dog—sure to growl on all occasions, and apt to bite on slightest provocation.

"Hush," from the clever pen of Sada Cowan, is sumptuously staged and excellent directed. It is smart, logical, and well worked out.

Miss Young, as the prattling wife, uses her big eyes and gorgeous gowns to good effect in the first reels, and acts toward the last. She doesn't know much about subtleties and reserves, but just the same does most creditable work in this production. Her supporting cast could not be better. Note especially Frank Glendon and Kathlyn Williams.

There seems to be no reason why a picture as human and well put on as this should not be a box office success.

Bessie Love and Sessue Hayakawa are scheduled to play together in "The Swamp," a story written by the Japanese.

Well, well, Otis Harlan's picture comes in with the announcement that he is to be starred by a company known as the Rockett Film corporation. May it go up and not come down like one!

A quote from "It," a motion picture magazine: "George Beban, who is traveling through the country appearing in conjunction with his picture, 'One Man in a Million,' says when he finds it necessary to produce sex pictures and problem plays he will quit pictures and drive a truck. Dear George: If there is some way you could make a lot of directors feel the way you do, the Truck Drivers' union would be as big as the association of former 'U' managers."

Jack Pickford is co-directing his famous sister's new picture. They do say that sister sees to it he keeps right on the job.

Mr. Hart has completed his last picture under his Paramount contract. We shall now see whether or not he makes good his threat to retire from the screen.

In May Doris May will be married to Wallace MacDonald, so rumor from the coast has it. She picked her month right, didn't she? (Only, as it happens, her real name is Lee.) The bride-to-be has left the Ince fold, and will soon be starred, it is said, by another company.

Of interest to the people who like their classics in picture form comes the announcement that Maurice Tourneur is to film "Lorna Doone." He plans to go to England for scenes on the locale.

The American Museum has acquired a print of "The Race of the Age," which shows Man O' War in the race at Windsor, Canada. The print has been placed in the museum for future generations to see.



MISS LOUISE GROODY IN "THE NIGHT BOAT"
COLONIAL WHITE PHOTO

Alexander Kaminsky
Violinist
This brilliant artist will give daily a delightful program, assisted by the Misses Camerer and Hammond.
At 1 and 2 o'clock daily
Admission without charge
Lyon & Healy Hall
WABASH AVE. AT JACKSON

Ask Me! Ask Me! Ask Me!

LEE: I'm glad the patient is "quietly" recovering, though sorry his recovery is slow. You have never shown me any unkindness that I can think of at the present time.

D. B.: Charles Spencer Chaplin was born in Paris in 1889. So far as I know, his real name is Charles Spencer Chaplin.

J. C. B.: Viola Dana's real last name is Flugrath. Viola is the elder. Her age is given as 23. Her sister Shirley is 20 years old. Miss Dana lives at 7070 Franklin avenue, Los Angeles. Glad to oblige you.

BELLE P.: So glad you wrote! "Watch Your Smoke" is the title of Wallace Reid's coming picture. It will probably be released in May or June.

MARIE: If he's crazy, I had never heard of it. Don't believe all these stories you hear about famous folks.

JONES, LINICK & SCHAEFER
McVICKER'S
MADISON near STATE
CONTINUOUS VAUDEVILLE
11 A.M. to 11 P.M. POPULAR PRICES
—Last Times Today—
CHAS. CHAPLIN in "The Kid"
Beginning Tomorrow
WILL MORRISSEY'S
Justly Famous
OVER-SEAS REVUE
With BLANCHE LATELL, BILLY WELP—Other Stars
A Dozen Pretty Girls
WILLING & JORDAN
EVANS, MERO & EVANS
8—Big Acts Always—8

D. W. GRIFFITH'S
"Way Down East"
MAT., 2:15 EVE., 8:15
WOODS THEATRE
ALL SEATS RESERVED

Orpheum Circuit
Palace
Symbol of Vaudeville
LAST TIMES TODAY
ADELAIDE & HUGHES | Clark & Bergman | Mlle. Leitzel
Starting Tomorrow Matinee
HENRY SANTREY and His Syncopated Society Band
MARGARET YOUNG With an Inimitable Delivery of Song
HARRY & ANNA SEYMOUR
Breezy Bits of Mirth and Melody
DOOLEY & STOREY
Vaudeville a la Carte
MME. BOREE'S OPERALOGUE
Presenting the Most Famous of the "OPERATIC SWEETHEARTS"
Betty—BYRON & HAIG—William
in THE BOOK OF VAUDEVILLE
Gene—MASON & COLE—Fay
HUBERT DYER, assisted by Ben Coyne
THE DAINTIEST OF DANCERS
EDITH CLASPER AND BOYS
NELSON SNOW—CHARLES COLUMBUS
in "LOVE STEPS"
MATINEE DAILY | POPULAR PRICES | TELEPHONE STATE 7266

Brush Calls Harmon

MR. P. T. HARMON, Advertiser De Luxe, Dreamland Ballroom.

Dear Sir: You are sure playing it safe with your "challenge" to the musicians of Chicago.

You know you cannot get the real dance music artists to come to Dreamland for the simple reason that they are all employed on steady, high priced engagements.

Your petty offer of two nights' competition don't interest them.

If you honestly "desire to give Dreamland patrons the best music obtainable," you will offer some prominent leader carte blanche to pick an orchestra to come to Dreamland when they are off duty—say some Sunday afternoon—"regardless of price," as you say.

Then you can honestly face your patrons and say, "Here are the best dance artists obtainable," and you cannot say it fairly until then. This is just a tip from me.

CLINT BRUSH.

HARMON CALLS BRUSH

I don't know you, Clint Brush, but you must be a good man or you couldn't stay at Al. Tierney's five years. If you question my sincerity, PICK your men and be at Dreamland Sunday afternoon, March 20th. Price no object.

HARMON'S
DREAMLAND
Paulina and Van Buren Sts.
Something New in Ballrooms
A Toddle Wedding
Thursday Eve., March 10th
1921 Will Reward FIGHTERS

SEE THE BEAUTY MART
Help the Hoover Fund
WONDERFUL EXHIBITION BEAUTY CONTESTS BEAUTY SHOW
12 NOON TO 11 P. M.
Entertainment and Public Dancing 8 P. M. to 11 P. M.
TRADE CONFERENCES FOR EXHIBITORS AND BUYERS AT 10:00 A. M. EVERY DAY
NOW AT THE COLISEUM
TICKETS 55 CENTS
War Tax Included
On Sale at Department Stores Banks, Hotels and Box Office
1921 Will Reward FIGHTERS

JONES, LINICK & SCHAEFER
RIALTO CONTINUOUS VAUDEVILLE
STATE ST. at VAN BUREN
11 A.M. to 11 P.M.—Popular Prices
—Last Times Today—
LILLIAN WALKER in Person
Beginning Tomorrow
ONLY THEATRE IN CHICAGO WHERE YOU CAN SEE
Charlie Chaplin
IN HIS SUPER-COMEDY
"The Kid"
NEIL McKINLEY
BILLY HART & CIRCUS GIRLS
HAYES & LLOYD ALLESTER CO.
8—Big Acts Always—8
NO INCREASE IN PRICES!

CENTRAL
"THE JOHN McCORMACK COMIC OPERA"
WALTER SCANLAN
IN A ROMANTIC IRISH COMEDY
HEARTS OF ERIN
NEAR SCANLON'S NEW SONG HITS
"I'd Love to Hear an Irish Song."
"Norah."
"No Fools in Paradise."
"Daddy's Dudeen."
"There Is One Girl." (Will Who Ever Mine.)
"On Sweethearts' Shore."
"Songs of Yesterday." (By Request.)
PRICES—$1 Performances 2:00, 7:45 and 9:30

F. WIGHT NEUMANN announces
AUDITORIUM THEATER
TODAY at 3:30
KREISLER
KIMBALL HALL TODAY at 3:30
Viola Cole Audet
Tomorrow Eve. PIANO RECITAL
Ninon Romaine
This Tuesday Evening VIOLIN RECITAL
Stella Roberts
NEXT SUNDAY AFT'N
Winifred Lamb
SUNDAY AFT'N, MARCH 20
Guiomar Novaes
SUNDAY AFT'N, MARCH 27
Arthur Rubinstein
IMPERIAL MATINEE TODAY 30c AND 55c
"THE HIGH COST OF LOVING"

GEO. M. COHAN'S GRAND
THE GREATEST MYSTERY OF ALL GEO. M. COHAN'S GREATEST PRODUCTION
THE TAVERN
WITH LOWELL SHERMAN AS THE VAGABOND AND JOSEPH ALLEN AS THE HIRED MAN "WHO'S ALL THE STRANGERS?"

AUDITORIUM THEATRE
Sunday Afternoon, March 20
AT 3:30
Only Concert Appearance
TITTA RUFFO
WORLD'S GREATEST BARITONE
Together with the New Sensational Russian Pianist
Alfred MIROVITCH
IN JOINT CONCERT
PRICES 75c, $1, $1.50, $2 and $2.50 (plus war tax). Mail Orders Now Received. Seats now selling.

TWICE DAILY COLUMBIA Clark at Madison
EVERY DAY LADIES DAY
Week Commencing Matinee Today—Joan Bedini's Latest Sensation
The SISTER SHOW of "PEEK-A-BOO"
TWINKLE TOES
AN ALL-STAR CAST
BEAUTIFUL GOWNS, GIRLS & SCENERY
A Little Bit of EVERYTHING from EVERYWHERE

ILLINOIS THEATRE
TODAY AT 3:30
Vasa PRIHODA
SENSATIONAL BOHEMIAN VIOLINIST
ILLINOIS THEATRE
SUNDAY AFTERNOON, MARCH 20
The Great Hungarian Composer-Pianist
Erno DOHNANYI
Tickets $1 to $2.50 (10% war tax) MAIL ORDERS NOW.
SEIDMAN MUSICAL BUREAU
323 S. Wabash Ave. Tel. Harrison

MOTION PICTURE DIRECTORY

DOWNTOWN

Only Photoplay Theatre on Michigan Av.
ZIEGFELD
(NEXT TO BLACKSTONE HOTEL)
Always First Exclusive Showing
2ND BIG WEEK CONTINUOUS 1 P. M. to 11 P. M.
SADA COWAN'S Great Story
An Unusual Domestic Drama, Entitled
"HUSH"
In Which Is Seen Beautiful
CLARA KIMBALL YOUNG
AS THE WOMAN WHO ERRED AND TOLD HER HUSBAND
"The standard of dramatic interpretation hitherto maintained by Clara Kimball Young is adhered to in 'Hush,' and those who count her one of their favorites will enjoy her in this."—Daily News.
"This production is quite a magnificent affair; elaborate and beautiful, its star always beautiful to look at."—Evening Post.

JONES, LINICK & SCHAEFER
RANDOLPH
STATE and RANDOLPH
8:30 A.M. Continuous 12 P.M.
FAMOUS PLAYERS-LASKY CORPORATION presents
The Inside of The Cup
A Cosmopolitan Production
A Paramount Picture
FIRST TIME SHOWN
From the Powerful Romance that startled the Churches and toppled over the gods of "high society."
BY WINSTON CHURCHILL

BAND BOX MADISON STREET NEAR LA SALLE
WM. RUSSELL "QUICK ACTION"
No. 12 "SON OF TARZAN"

DOWNTOWN

"Nobody can double-cross me and get away with it. It ain't bein' done this season."—Black Mike
"If I live to be a hundred, I'll never forget what I saw that night."—Silky Mell
See the Picture with a Shiver in It
OUTSIDE THE LAW
STARRING
PRISCILLA DEAN
SUPPORTED BY
LON CHANEY
2ND BIG WEEK
BARBEE'S
LOOP THEATER
Monroe at Dearborn
PROLOGUE SPECIALTIES
KOEHLER'S ORCHESTRA

CASTLE STATE AT MADISON
Chicago's Foremost Photoplay House
STARTING TODAY
Exclusive Chicago Showing
CONSTANCE TALMADGE
in the great stage success
"MAMA'S AFFAIR"
A Ripping Comedy Drama
8:30—CONTINUOUS—12:30 A. M.
"Outside the Law" Coming Soon

STATE-LAKE ORPHEUM CIRCUIT
VAUDEVILLE EXCLUSIVE PHOTOPLAYS
Week Beginning Monday, March 7.
ALICE BRADY
in "OUT OF THE CHORUS"
At 11:15 a. m., 2:05, 4:50, 7:30 & 10:30 p. m.

JONES, LINICK & SCHAEFER
ROSE 63 West Madison FIRST TIME SHOWN
TOM MIX
"THE ROAD DEMON"
ALCAZAR 69 West Madison FIRST TIME SHOWN
GEORGE WALSH
"DYNAMITE ALLEN"
BOSTON 21 N. Clark Street FIRST TIME SHOWN
MAY ALLISON
"EXTRAVAGANCE"

DOWNTOWN

JONES, LINICK & SCHAEFER'S ORPHEUM State br. Monroe
8 a. m. to 12 p. m.
EXCLUSIVE CHICAGO SHOWING PARAMOUNT PRESENTS
"What's Worth While"
A LOIS WEBER Production
CASINO 58 WEST MADISON
HARRY CAREY
in "IF ONLY JIM"

NORTH

BALABAN & KATZ
RIVIERA
BROADWAY & LAWRENCE
BALABAN & KATZ ENTERTAINMENT
THE BEST IN THE LAND
GEORGE BEBAN IN PERSON ACTING IN "The SIGN OF THE ROSE"
AND IN HIS NEWEST CINEMA
ONE MAN IN A MILLION
STARTING MONDAY
HAROLD MAC GRATH'S "NOT GUILTY"

BRYN MAWR
Bryn Mawr near Broadway at Bryn Mawr "L" Station—2 to 11 P. M.
GEO. FITZMAURICE Production
"PAYING THE PIPER"
DOROTHY DICKSON, ALMA TELL, GEORGE FAWCETT
A Paramount Special Feature
"TORCHY TURNS CUPID," Etc.
Coming Mon., Tues., Wed.—Mat. & Eve's MARY PICKFORD "THE LOVE LIGHT"

DEARBORN DIVISION and DEARBORN
—CONT. 2 TO 11 P. M.—
MARY PICKFORD
"LOVE LIGHT"

BUGG LINCOLN AND ROBEY
—CONT. 1:30 TO 11—
David Belasco's Famous Stage Success
"POLLY WITH A PAST"
With INA CLAIRE

EASTERLY Lincoln & Diversey Pkwy.
—Cont. 1:30 to 11 P. M.—
EUGENE O'BRIEN, "WORLDS APART"
Also Larry Semon, "The Sportsman"

LAKE SHORE Broadway at Belmont
Continuous 2 to 11
CHARLES RAY "NINETEEN AND PHYLLIS"

LUBLINER & TRINZ AMUSEMENT CENTERS

BIOGRAPH 2433 Lincoln Ave.
WILLIAM FAVERSHAM
"THE SIN THAT WAS HIS"
Also Mack Sennett Comedy
"His Unhappy Finish"

VITAGRAPH 3135 Lincoln Avenue
KATHERINE MAC DONALD
"MY LADY'S LATCHKEY"
Also Mack Sennett Comedy
"His Unhappy Finish"

KNICKERBOCKER 2217 Broadway
ALICE LAKE
"THE GREATER CLAIM"

PERSHING Lincoln at Wilson
DOUGLAS MAC LEAN
in "CHICKENS"

LAKESIDE 4720 Sheridan Road
ALL STAR CAST
"THE PASSIONATE PILGRIM"

ELLANTEE Devon and Clark
GEO. FITZMAURICE production
"PAYING THE PIPER"
Also BUSTER KEATON Comedy
"THE HAUNTED HOUSE"

NORTH

LUBLINER and TRINZ
Pantheon
SHERIDAN at WILSON
TOM MOORE
in "HOLD YOUR HORSES"
Adapted from RUPERT HUGHES famous story "CARAVAN."
PANTHEON ORCHESTRA
PANTHEON SPECIALTIES

BUCKINGHAM
3319 NORTH CLARK STREET
ALICE LAKE
In a 6 reel Metro feature
"The Greater Claim"
Comedy and News
—Added at Matinee—
GLADYS WALTON
In a 5-reel feature
"RISKY BUSINESS"
Vocal Specialties and Brumilk's Orchestra
—Matinee and Evening—

HOWARD
N. W. L. STATION at HOWARD
"WHEN WE WERE TWENTY-ONE"
with
H. B. Warner
Also
"TORCHY TURNS CUPID"
Educational Comedy

Lubliner & Trinz
COVENT GARDEN
2453 NORTH CLARK STREET
ETHEL CLAYTON
"The Price of Possession"

KEYSTONE 3912 SHERIDAN ROAD
Consjance Talmadge, "Dangerous Business"
—Coming Tomorrow—
Fatty Arbuckle, "Brewster's Millions"

WINDSOR CLARK NR. DIVISION
CARMEL MEYERS "THE MAD MARRIAGE"
AND THREE ACTS VAUDEVILLE

NEW CLARK CLARK NEAR WILSON
BERT LYTELL, "The Price of Redemption"
Also LOOP VAUDEVILLE

DE LUXE ON WILSON AVE. AT "L" STATION
WILL ROGERS, "GUILE OF WOMAN"

PANORAMA Sheridan Rd. E. of Bdwy.
H. B. WARNER, "When We Were 21."

NEW KENMORE KENMORE AND WILSON AVES.
"THE BRANDING IRON," All-Star Cast

ASCHER BROS
CHATEAU Broadway and Grace Street
TOM MOORE in "HOLD YOUR HORSES"
5—Big Vaudeville Acts—5
Look on Amusement Page for Vaudeville Attractions

ADELPHI 7070 N. Clark St. Cor. Estes Ave.
ALICE LAKE
in "THE GREATER CLAIM"
Latest Rolin Comedy

CALO Clark Street and Belmont Avenue
INA CLAIRE in "POLLY WITH A PAST"
Latest Rolin Comedy

LANE COURT Clark and Castle Streets
INA CLAIRE in "POLLY WITH A PAST"
"April Fool," with Lloyd (Ham) Hamilton
Vaudeville

ROSEWOOD Montrose Boulevard at Lincoln Street
INA CLAIRE in "POLLY WITH A PAST"
Latest Rolin Comedy

SOUTH

BALABAN & KATZ
TIVOLI
COTTAGE GROVE & 63 ST.
AMERICA'S FINEST THEATRE
SUPERIOR ENTERTAINMENT
HAROLD MAC GRATH'S
HOT GUILTY
SCINTILLATING MUSICAL SPECIALTIES
STARTING MONDAY
GEORGE BEBAN IN PERSON AND IN THE CINEMA
ONE MAN IN A MILLION

STRATFORD 63rd at. HALSTED
—TODAY ONLY—
Continuous from 1 P. M. to Midnite
JESSE L. LASKY presents
ETHEL CLAYTON
—In—
"The Price of Possession"
Also a Saub Pollard Comedy
a "HIS BEST GIRL"
together with vocal and instrument numbers accompanied by the
STRATFORD ORCHESTRA SUPREME

Lubliner & Trinz
MICHIGAN
GARFIELD AND MICHIGAN
TOM MOORE
—IN—
'Hold Your Horses'

BRUNHILD & YOUNGS
NEW PRESIDENT
Direction J. LAMM
343 E. Garfield Blvd.—Matinee Continuous
GEORGE WALSH
"THE PLUNGER"
Mutt and Jeff—Sunshine Comedy
Start'g Wed., Mary Pickford, 'The Love Light'

HYDE PARK 5314 LAKE PARK AVE.
—Matinee Continuous—
VIOLA DANA
"THE OFF SHORE PIRATE"
FOX NEWS MUTT & JEFF
AND A GOOD COMEDY

PEOPLES 47TH AT ASHLAND AVE.
—CONTINUOUS 2 TO 11—
ALICE LAKE
"The Greater Claim"
SPECIAL BIG SHOW
ENTERTAINERS DE LUXE

ASCHER BROS
WEST ENGLEWOOD 63d and Ashland
JUSTINE JOHNSTONE
"PLAYTHING OF BROADWAY"
5—Big Vaudeville Acts—5
Look on Amusement Page for Vaudeville Attractions

COLUMBUS Ashland Avenue at 63rd Street
CONWAY TEARLE
in "SOCIETY SNOBS"
Latest Rolin Comedy

COMMERCIAL 92nd Street and Commercial Ave.
CONWAY TEARLE
in "SOCIETY SNOBS"
Latest Rolin Comedy Vaudeville

COSMOPOLITAN 79th and Halsted Sts.
JUSTINE JOHNSTONE
"PLAYTHING OF BROADWAY"
Latest Rolin Comedy

FROLIC 55th Street and Ellis Avenue
WILLIAM FAVERSHAM
"THE SIN THAT WAS HIS"

KENWOOD 1235 East 47th Street
ALICE LAKE
in "THE GREATER CLAIM"
HAROLD LLOYD in "Number, Please"

METROPOLITAN 47th St. and Grand Blvd.
INA CLAIRE in
"POLLY WITH A PAST"

OAKLAND SQ. Drexel and Oakwood Blvds.
INA CLAIRE in
"POLLY WITH A PAST"
Latest Rolin Comedy

PEERLESS Oakwood and Grand Boulevards
KATHERINE MAC DONALD
"MY LADY'S LATCHKEY"
"Ma, Fatima" a Carlisle Comedy

SOUTH

WOODLAWN 63rd E. 63rd ST.
TOM MOORE
"HOLD YOUR HORSES"
from the famous Saturday Evening Post story, "Caravan," by RUPERT HUGHES
Always
Woodlawn Symphony Orchestra
WOODLAWN SYMPHONY ORCHESTRA

VISTA
47TH AND COTTAGE GROVE AVE.
Continuous 2 to 11 P. M.
BLANCHE SWEET
"THAT GIRL, MONTANA"
2-reel Sunshine Comedy
Tomorrow—"GODLESS MEN"

BRUNHILD & YOUNGS
SHAKESPEARE
Direction J. LAMM
43rd and Ellis—Mat. Cont.
DOUGLAS MAC LEAN, "CHICKENS"
Sunshine Comedy
Matinee Only
Final Episode, "The Flaming Disk"
First Episode of "The Diamond Queen"
Coming Mon. and Tues., "Paying the Piper"

HARPER
Harper Ave. at 53rd—Cont. 2:30 to 11:30 P.M.
CONSTANCE TALMADGE
"DANGEROUS BUSINESS"
Also Latest Sunshine Comedy
"THE BABY"

20TH CENTURY 4708 PRAIRIE AVE.
—Big Double Feature Program—
BLANCHE SWEET
"THAT GIRL MONTANA"
Also HAROLD LLOYD
"Bumping Into Broadway"

KIMBARK 6240 KIMBARK AVENUE
—CONTINUOUS 2 TO 11—
INA CLAIRE
"Polly With a Past"
David Belasco's Famous Stage Play
TWO-REEL COMEDY and WEEKLY

LEXINGTON 1162 E. 63D STREET
Cont. 2 to 11:30 p. m.
DOUGLAS MacLEAN
"Chickens"
Also Latest Mack Sennett Comedy Scream
Mat. Only—EDDIE POLO, 'King of the Circus'

DREXEL 858 E. 63d St., Blk. East of Cottage Grove—Matinee Daily
JUSTINE JOHNSTONE
"The Plaything of Broadway"
Mat. Only, William Duncan, "Fighting Fate"

NEW REGENT Halsted at 69th St.
—Matinee Daily—
DOUGLAS MacLEAN
"Chickens"
BUSTER KEATON—"HAUNTED HOUSE"

HARVARD 63RD ST. & HARVARD AV.
—CONT. 2 TO 11:30—
DOUGLAS MacLEAN
"Chickens"

NEW PARK 51st and Calumet Ave.
—Cont. 2 to 11 P. M.—
"GODLESS MEN"
MAT. ONLY—"KING OF THE CIRCUS"

PRAIRIE GARDEN 58th & Prairie Av.
—Cont.—2 to 11—
ROSCOE (Fatty) ARBUCKLE
"BREWSTER'S MILLIONS"

LINDEN 63D & HALSTED STREETS
MATINEE DAILY
KATHERINE MacDONALD
"MY LADY'S LATCHKEY"

VERNON 61ST AND VERNON AVE.
MATINEE—CONTINUOUS
THOS. H. INCE'S "LYING LIPS"

E. A. R. WENTWORTH AVENUE AT SIXTY-NINTH ST.
WILL ROGERS, "GUILE OF WOMAN"

SOUTH

JACKSON PARK
STONY ISLAND AVE. AT 67TH ST.
Conway Tearle
with
Martha Mansfield
in his greatest production
"SOCIETY SNOBS"
Comp Comedy. Pathe News.

WEST

LUBLINER and TRINZ
SENATE
MADISON at KEDZIE
Chicago's Finest Entertainment
INA CLAIRE
in
"POLLY WITH A PAST"
SYMPHONY ORCHESTRA
SENATE SPECIALTIES

HAMLIN
MATINEE—2 TO 11:30
TOM MOORE
"HOLD YOUR HORSES"
HAMLIN SYMPHONY ORCHESTRA
—Coming Monday—
"ISOBEL"
3826-36 W. MADISON ST.

MARSHALL SQUARE 32nd St. and Marshall Blvd.
"The Plaything of Broadway"
—Starting Tomorrow—
MARY PICKFORD, "THE LOVE LIGHT"

ATLANTIC 26TH AND CRAWFORD
—CONT. 1:30 TO 11—
TOM MOORE
"HOLD YOUR HORSES"

GOLD 3411 ROOSEVELT ROAD
—MATINEE DAILY—
WILLIAM FOX'S "WING TOY"
Oriental Production
STARRING SHIRLEY MASON

MADLIN MADISON STREET NEAR LINCOLN STREET
Thos. Meighan, "Frontier of the Stars"

LUBLINER & TRINZ AMUSEMENT CENTERS

PARAMOUNT 2843 Milwaukee Avenue
ETHEL CLAYTON
"THE PRICE OF POSSESSION"
Also Mack Sennett Comedy
"His Unhappy Finish"

WILSON Madison and Western
JUSTINE JOHNSTONE
"PLAYTHING OF BROADWAY"

WEST END 121 N. Cicero Avenue
DOUGLAS MAC LEAN
"CHICKENS"

MADISON SQUARE 4720 Madison
INA CLAIRE
"POLLY WITH A PAST"

CRAWFORD Crawford and Madison
JUSTINE JOHNSTONE
"PLAYTHING OF BROADWAY"

LOGAN SQUARE Logan Blvd. and Milwaukee Ave.
Leo Ditrichstein's Great Success
"THE GREAT LOVER"
Also 5—Acts Vaudeville—5

WEST

BALABAN & KATZ
CENTRAL PARK
12TH ST. & CENTRAL PK. AVE.
BALABAN & KATZ THEATERS
Are Chicago's Wonday Theatres
Tivoli, Riviera, CENTRAL PARK
—LAST TIMES TODAY—
KATHERINE MAC DONALD
in C. H. and A. M. Williamson's famous novel
"MY LADY'S LATCHKEY"
Sound Starting Specialties
—Starting Monday—
"ISOBEL"

KEDZIE ANNEX MADISON ST. KEDZIE AV.
MAX LINDER
"Seven Years of Bad Luck"

BROADWAY STRAND Roosevelt at Paulina
"The Plaything of Broadway"
—Starting Tomorrow—
MARY PICKFORD—"THE LOVE LIGHT"

ASHLAND MADISON STREET NEAR ASHLAND BOULEVARD
FATTY ARBUCKLE, "Brewster's Millions"

NORTHWEST

CRYSTAL
NORTH AVE. NEAR CALIFORNIA
MATINEE DAILY—2 P. M.
CONWAY TEARLE
"SOCIETY SNOBS"
Concert Orchestra Specialties

IRVING Irving Pk. Blvd. and Cravath
THOS. INCE'S Spectacular Extravaganza
"LYING LIPS"
Featuring HOUSE PETERS and FLORENCE VIDOR

BILTMORE DIVISION AT ROCKWELL
—MATINEES DAILY—
CONWAY TEARLE
"The Road to Ambition"
—Added Attraction—
RAJAH JOVERA, THE GREAT MIND READER AND FORTUNE TELLER

MILFORD Milwaukee & Crawford
—MATINEE CONTINUOUS—
WM. FAVERSHAM "The Sin
Added Attraction—3 VAUDEVILLE

KARLOV 4048 ARMITAGE AVE.
MATINEE DAILY
DOROTHY GISH, "The Ghost in the Ga

NEW STRAND DIVISION nr. HOYNE
Mat. 1 P. M. Co
Elaine Hammerstein, "The Daughter

ASCHER BROS
CROWN Division Street Ashland Avenue
JUSTINE JOHNSTONE
"PLAYTHING OF BROADWAY"
Vaudeville

PORTAGE PK. Milwaukee Ave. Irving Park Blvd.
Justine Johnstone, "Plaything of Broadway"
Billy West in "Service Stripes"

TERMINAL Lawrence and Broadway
ALICE LAKE
in "THE GREATER CLAIM"

FOREST PARK
ASCHER BROS
FOREST PARK THEATRE
7528 W. Madison St.—Matinee 2-4 P.
GEO. ADE'S Great Stage Success
"JUST OUT OF COLLEGE"
Lloyd (Ham) Hamilton Comedy, 'April Fool'
Hearst News—Vaudeville
Mat. Only—"AVENGING ARROW" No.

AUSTIN
PLAISANCE 466 N. PARKSIDE AV
Lake St.—Cont. 2 to
CONSTANCE TALMADGE
"DANGEROUS BUSINESS"

NEWS OF CHICAGO SOCIETY

ittle Blue Bowls Tell Tale of Grim Tragedy as Thousands Die in China

By Mme. X.

AVE you seen one of the little blue bowls with its strange, fluffy, dry contents like nothing that we know as food? The stuff looks as if some juceless insect had chewed it and it then spewed it out. t yet this fibrous powder is the only food of 15,000,000 nan beings in the cold northern provinces of China. It composed of such delicacies as the bark of trees, corn s, chaff, dry leaves of trees or bushes, all ground toher. Mixed with water and patted into a caks, it is er baked or, if no fire is to be had, it is eaten raw.

he bowl is a paper copy of the Chinese rice bowl. It its tragic contents are being sent out by the Chicago mittee for the China Famine fund as the surest, quick way to make us well fed, happy Americans realize at the Chinese are up against.

ot that they, the Chinese, have appealed to us. They 't ask aid. Their way is to endure silently, patiently, the uttermost. But the foreigners in their country w what is happening to nearly 15,000,000 men, women, children in the cold northern provinces, the result of consecutive years of drought. Over 10,000 human gs a day are perishing of hunger there; 14,247,000 are ctly stricken.

hese are big figures, so big that they almost defeat r object by removing the catastrophe from the range ur usual powers of visualizing the een. Whole families kill themes, or rather the father kills wife children and then commits suicide. markets are full of parents trying ell their children. The land is in clutch of silent despair. This con on cannot be ameliorated before next harvest in July, except by outaid. Committees are working e, and from them come appeals for

* *

A People Who Trust Us.

ver since Roosevelt remitted a part he boxer indemnity the Chinese e looked upon us as their friends, r only friends, in an acquisitive ld. When we went into the war a also declared war on Germany after, following our lead. Even y 20,000 of 150,000 Chinese who t to France are still there, working estore order. A homesick lot they too, it is said. So the world owes something for their part in the ld war.

he members of the Chicago comee appointed by ex-President Wilare John Jay Abbott of 208 South Salle street, chairman; Julius Rowald, E. N. Hurley, W. W. Baird, h J. Mitchell, Dr. Frank W. Gunus, the Rev John Timothy Stone, n Shailer Mathews, Mrs. William alhoun; and Mrs. Joseph Cudahy. Abbott defrays all office expenses, that it is possible to assure the lic that every cent of the money ted goes to the starving Chinese. cks should be made payable to the a Famine fund.

he country at large is waking up ewhat to the needs of the celestials, about $3,000 a day is being sent . As it only takes about 1 cent y to feed a person there, even a ll donation does much good.

* *

Chinese Do Not Forget.

ur position in China is unique. land, France, and Japan, each its sphere of influence there; we e have no sphere of influence e. The Chinese appreciate this ly. One of the men most interestn the Chinese relief work and who spent much time in China on ous missions told me that wherehe went, and he traveled much addressed many meetings, every aman knew of the return of the mnity money and expressed gratito and affection for us. They t us as they do no other nation.

here are over 7,000 students from na in our universities. At the ago university there are eighty students, seven of whom are en. Of these, six are studying icine, while the seventh is devoting self to home economics. These ents recently gave a bazaar at ch they raised quite a sum for r unhappy countrymen. There is ver the country a Chinese Stud' alliance, 3,000 strong, which has nized elief committees in various icts. Mr. Cheng is president of Chicago branch

e cannot be oblivious to what the ago committee describes as the ry and suffering of tens of thouds of an "industrious, patient, cours, peaceful people" who are dying for the need of a little food.

* *

One So New—One So Old.

efore leaving the Chinese entirely remark of a former Chinese minr, that most amiable and intelligent lar and diplomat, Wu Ting Fang, ht be quoted to show a certain of thought on the part of the n inscrutable celestial. It was at nner given by J. Lawrence Laughn distinguished university profeof economics formerly here, to Wu Fang, when the subject of our ign missions came up.

id one inquiring guest: "Mr. Wu, t you Chinese think us Americans ttle impertinent to send people to h you religion when we are so and you are so old?"

ith a smile both childlike and d, he replied: "We may sometimes k so. You see, we were a highly ized people when your ancestors still hanging by their tails from trees."

ung though we may be, we can still teach the Chinese—and for the matter of that, a good many other nations much older than we—many useful things in the way of sanitation, hygiene, and other matters concerned with health and wholesome living, as our missionaries are doing. Though just how we shall handle such a problem as that the China today has to face when our time comes it is hard to say. Perhaps we shall have learned from their experience not to denude our land of its forests. This will keep us from the floods and droughts which imperil that country.

It is also a matter for thought that in China the scholar is placed at the top of the social scheme; the soldier at the bottom of it. In Japan the soldier is at the top. Given such a juxtaposition of nationalities and what is sure to happen? Just what is happening today—gradual domination and assimilation of an idealistic people by a practical people.

* *

Another Cry for Help.

As this is the season set aside by custom and age-old edicts to fasting, prayer, and good works, the greatest activities of many of the socially prominent are concentrated on the last named of the three Lenten observances, fasting and prayer having somewhat lost their vogue of late years.

Among the most plaintive of the many cries of anguish coming from other lands is that of the Serbians. Of all the combatants in the recent war, they suffered the most terrible hardships. Their country was fought over again and again. Of their 4,000,000 people, 1,300,000 perished in the great conflict. This is not counting the sick and disabled left to be cared for today.

The Serbs do not come into the sphere of assistance given by the Hoover committees, as they have food sufficient for their simple needs. What they require is medical aid and nursing; also implements of toil, especially agricultural material, for they are an essentially agricultural people.

Mrs. Augustus A. Carpenter is giving a tea at her residence, 1130 Lake Shore drive, this afternoon to enable the Chicago members of the Serbian Child Welfare Association of America to met Mr. Raden, the secretary of that distinguished Serb, Bishop Nikolai Villimirovic of the orthodox Serbian church. On the Chicago committee are Mrs. Hamilton McCormick and Consul General Branko Lazarevitch, honorary chairmen; Mrs. A. A. Carpenter, chairman; Mrs. Russell Tyson, vice chairman; Miss Helen R. Gilbert, secretary, and George Cortelyou Jr., treasurer. The list of the general committee is headed by Bishop Charles P. Anderson of the Episcopal church.

It is estimated that there are over 500,000 orphans and half orphans in the new kingdom of the Serbs, Croats, and Slovenes in acute need of the simplest necessities of life, such as clothes, shelter, and medical care. The Serbs are a primitive people with great possibilities of genius and talent to be developed in them. They are also a fascinating race with somewhat the same romantic quality that we usually associate with the Hungarians. They have a wealth of folk lore and folk songs.

* *

Soil Whereon Genius Grows.

One of the greatest living sculptors (by many considered the greatest) is a Serb, Mestrovitch. So deep was the feeling of his compatriots for him and his gifts that they would not let him fight in the war, declaring that he was too valuable to the world and to his country to be allowed to risk his life in the terrible uncertainties and hardships of the conflict.

For centuries the Serbs have been so beaten by the winds of strife and adversity that only the hardiest have survived. This has created a race unusually virile and full of the material out of which greatness is made. Given half a chance, we may expect poets, artists, musicians to spring from a soil so rich in possibilities.

We Americans have had too much prosperity, too much ease and success, to develop the kind of genius which is evolved from the great tempests of life. Not from freedom, contentment, and wholesome existence does genius come. The soil from which it grows must be enriched with blood and tears to make it truly fertile.

Shakespeare came just after the time when "Bloody Mary" flourished and when the lovely Lady Jane Grey had been beheaded by her lively rival, the "virgin queen." Goethe's genius blossomed at the period when the French revolution and the ideas that inspired it were tearing the old world to pieces. Dante walked his hard path during one of the somberest periods in medieval Italy. Almost from the beginning of our national existence the sun has shone on the American people. With one great exception, we have not had a chance to develop real genius from any "sturm und drang." That exception was Abraham Lincoln, who came at the moment of our greatest national peril.

* *

All Sorts of Antics.

It is the fad of the day to have a favorite set of exercises. Even that most fascinating of all topics, diet (and every one seems to be dieting these days), is not more popular as a theme for dinner table talk than is exercises.

It is quite the mode after dinner to give exhibitions of various forms of gymnastics. The most picturesque are practiced on the floor, either lying flat on the back, or squatting on the haunches, or sitting cross-legged. Simple though they look to the tyro, a brief trial shows their intricate difficulties. An expert is Mrs. Nicholas Longworth (formerly Alice Roosevelt). With easy grace she can stand on her head and even turn somersaults. The latter is one of the finest stunts and most recommended to those seeking health and suppleness.

This only sounds somewhat ridiculous to those unaccustomed to the idea of these unusual acrobatics because the ignorant from time immemorial have always laughed at what they did not know or understand. It is their unconscious means of defense.

This is certainly an age of fads and experiments, the wandering and confused attempts of people the world over to find a solution for this sorry business we call living. We seem to have cut loose from earlier moorings and to be tossing on a sea of uncertainty. Many leaders are pointing into the surrounding darkness and calling out: "This way lies light." But no two point in the same direction. So, on we flounder.

Some mortals eat only spinach and drink only buttermilk, while others lie on their backs in bed and go through strange antics before getting up in the morning. Still other turns somersaults, as the sun rises, while there be some who chew raw carrots, and all cry: "This way lies health and happiness, and this way only."

* *

Farm and Garden Exhibit.

Meanwhile the kindly, simple old Mother Earth goes on blooming and seeding and producing food and flowers, and the Woman's National Farm and Garden association is trying to help Mother Earth by some gentle direction of her energies. The midwest branch of this association, under the direction of Mrs. Russell Tyson, has got up a spring exhibition, which opens on Tuesday at the Art institute, in combination with the architectural and the applied arts shows there.

To combine these three seems a sensible thing to do, as all are closely related. A house that is to set in a garden should be designed with the garden. Also, its interior furnishings should harmonize with both house and garden.

The farm and garden association offers five prizes, one for the best design for the decorative treatment of entrance to an exhibit, one for a garden, one for a city back yard design, one for a park bench design, and one for the best essay on "The Sense of Humor and Proportion in Landscape Design." An extra prize of $25 is offered for the best design for a garden from 75 to 150 feet long, and a second $50 for the best city back yard, as the contest was so close that the jury considered it a tie.

There will be lectures and conferences on various topics connected with the subjects of interest to the association.

* *

In the Real Estate World.

A recent sale in the real estate world of interest to society is that of the Hempstead Washburne home, at 1446 Astor street, to the George Farnsworths. The latter have lived for the last fifteen years or so in an attractive house on the southern confines of Hubbard Woods. Now that their children are growing up, a home in the city seems imperative. In no other country is life so shaped and controlled by the young and their desires and needs as in this country. As we grow older it is possible that the worship of ancestors may become in time a rite, as it is with the Chinese. By that time, however, we may be needing the help of some as yet unborn nation. Who knows?

The arrival here of Harold McCormick's younger daughter, Miss Mathilde McCormick, last Monday, was a great event in the numerous McCormick family. She has not been here since 1914, having spent the intervening time in Switzerland with her mother. She was only 10 years old when she went away, so the most impressionable years of her life have been spent in foreign surroundings. She departed yesterday for a trip to California. Her elder sister, Miss Muriel McCormick, returns to town tomorrow, after having spent the last few weeks in New York, where she has watched with the greatest interest the triumphs of the Chicago Opera company.

She herself has unusual dramatic talent and also a sweet soprano voice, which she is studying to develop, having ambitions to become a veritable artist, a professional with a career on the stage.

Ah, these wonderful young women of the present time, who are so eager for all the experiences of life and so unsatisfied with the old, narrow confines set about the girls of other times, what are we to do with them? It is a question which they think is theirs to answer, not ours. Much that is now in a fused and confused state, is to be solved in the next generation.

* *

Concert for Camp Site.

Arthur Rubinstein, pianist, will appear in recital on March 16 at the Drake, under the auspices of the girls' camp committee of the Chicago Hebrew institute. The funds will go toward the purchase of a new and permanent camp site at Loon lake, Illinois, where several buildings will be erected for the convenience and pleasure of young girls from 12 to 16 years of age, who otherwise would not have relief during the summer months from their sordid lives.

Though the Hebrew institute is sponsoring and directs the activities of the camp, it is nonsectarian. Working girls, school girls, and "little mothers" will be given two weeks of country air, country food, and simple recreations, together with instructions in hygiene and in problems which confront all girls of that age. The cost of the vacation will be nominal, and free scholarships will be given to girls who are unable to meet it.

Among the patronesses for the concert are Mesdames Morris L. Johnston, Kellogg Fairbank, Joseph G. Coleman, William R. Odell, Jacob Baur, John A. Carpenter, William Nitze, Irving L. Stern, Edward R. Fifield, and William Nussbaum.



MRS. ZERO MARX PHOTO BY KOEHNE

Miss Frances Louise Stevens, daughter of Mr. and Mrs. Edmund H. Stevens of Kenilworth, became the bride of Zero Marx of Kenilworth on Feb. 25. The wedding took place in the Kenilworth Assembly hall. After a honeymoon spent in Jamaica Mr. and Mrs. Marx will live in Evanston.



MRS. BRADLEY HIGBIE PHOTO BY KOEHNE

Miss Harriet Cooper, daughter of Mr. and Mrs. Charles R. Cooper of 5455 Hyde Park boulevard, was married to Bradley Higbie, son of Mr. and Mrs. N. B. Higbie of 4139 Kimbark avenue, on Feb. 19. The service was read by the Rev. A. J. McCartney at St. Paul's Episcopal church.

WEDDINGS

Mrs. Elizabeth R. Sholes of Oak Park announces the marriage of her daughter, Carolyn Louise, to Edwin Alan Sutcliffe, which took place last night at Grace Episcopal church in Oak Park.

The marriage of Miss Eunice Virginia Kingston, daughter of Mr. and Mrs. T. J. Kingston of Oak Park, to Max E. Hagen, son of Mr. and Mrs. Max Hagen of Oak Park, will take place on Wednesday.

Announcement is made of the marriage of Miss May Husted, daughter of Mrs. Mary Husted of Battle Creek, Mich, to E. B. Johnstone of Oak Park.

The marriage is announced of Miss Marjorie Davis, daughter of Mr. and Mrs. Charles W. Davis of 4534 North Ashland avenue, to Lisle M. Albright, son of Adam Empry Albright of Hubbard Woods.

Announcement is made of the marriage of Miss Catherine Pease, daughter of Mrs. Emily A. Pease and the late Frank B. Pease of Berwyn, to Marmet A. Richards, son of Mr. and Mrs. P. C. Richards.

Mr. and Mrs. William Taussig of Chicago announce the approaching marriage of their daughter, Hattie, to Henri F. Haber of Pasadena, Cal., which will take place on March 10 in Los Angeles.

Announcement is made by Mr. and Mrs. Albert H. Vayo of Chicago of the marriage of their daughter, Janet, to B. E. Reynolds.

Mr. and Mrs. Joseph F. Lodell of 4108 Adams street announce the marriage of their daughter, Edna, to L. C. Montgomery of Heber City, Utah.

The marriage of Miss Sigrid Henrietta Rex, daughter of James W. Rex of Oak Park, to Harold Johnson of Melrose Park took place last night at Grace Episcopal church in Oak Park.



MRS. HENRY MARTIN

Miss Mary Anderson, daughter of Mrs. Minna Anderson of 6256 Winthrop avenue, formerly of Cedar Rapids, Ia., became the bride of Henry Martin of Cedar Rapids on Feb. 26. Mr. and Mrs. Martin are graduates of the University of Wisconsin.

Announcement is made of the marriage of Miss Cecelia Harris, daughter of Mrs. R. Harris of 3407 West Thirteenth place, to Gene S. Fiffer, son of Mrs. Janette Fiffer.

Mr. and Mrs. Henry Andrew La Roy of 5231 Winthrop avenue announce the marriage of their daughter, Evelyn, to Walter Stanford Lane, son of Mr. and Mrs. Thomas Clinton Lane of Baltimore, Md.

Announcement is made by Miss Catherine Andrew of 6448 Harper avenue of the marriage of her sister, Mary, to Arthur K. Zachary of Wichita Falls, Tex.

[Continued on page nine.]

Lane Bryant

Maternity Apparel



Always inconspicuously smart, stylish and has no "maternity look." Conceals condition. Expands as required—no need of alterations later—enables the wearer to enjoy normal social activities without embarrassment.

Latest Spring Fashions

Wraps .....45.00 to 195.00
Dresses .....19.85 to 195.00
Negligees .....5.95 to 169.50
Skirts .....10.95 to 29.50
Registered Nurse in charge

Mezzanine Floor

BABY NEEDS

Wearing Apparel and Accessories

Complete Layettes | Nursery Furniture
Obstetrical Supplies | Novelties, Toys, etc.

DISCONTINUING

Children's Wear—2 to 4 Years Only

25% to 50% Off

Mezzanine Floor

Lane Bryant

Maternity Corsets



WORN BY OVER A MILLION MOTHERS

Conforms scientifically to the changing figure. Supports without compression. Easily adjusted. Promotes health and comfort.

4.95

Others to 12.50

Mezzanine Floor

Lane Bryant

Wabash Ave. at Washington St.

CHAS·A·STEVENS & BROS.

A Complete, Exclusive Specialty Shop for Women

Silks of Highest Quality

Offered at Extremely Low Prices in Our Silk Section

NEVER were the offerings of our Silk Section more noteworthy. The new silks are exceptionally beautiful, while their true value may be measured by the service they render. Any piece of silk that does not measure up to our high standard is not accepted in our stock.

These values, noted below, are some of the reasons that a woman thinks of Stevens when she thinks of silks.

Charmeuse, $2.85
A soft, lustrous quality in black and colors, 40 inches wide.

Dress Satin, $1.85
A beautiful satin of the richest quality. All colors. Exceptional value.

Taffeta, $3.00
Finest grade of Taffeta in beautiful navies and browns and all the new shades.

One of the Season's New Silks
"THISTLDU"—$3.95

"Thistldu" is a new material created by Mallinson. It is an ideal fabric for sport wear. It was purchased at a time when the manufacturer was anxious to sell and is now offered in our Silk Section at less than one-half its real worth.

Silk Section—Second Floor.

PLAY ON ALL PHONOGRAPHS



The Difference Is in the Tone

Four New Dance Delights

4678 Make Believe / Answer 85c
4671 Mazie / Two Sweet Tips 85c

Come here and hear them

THE STARR PIANO COMPANY
423 S. Wabash Avenue
Auditorium Phone Wabash 8231

Kermans Exclusiveness

MONDAY—AND THROUGHOUT THE WEEK—

Women of discriminative tastes are invited to inspect the many new and exquisite modes for

SPRING 1921

Sketched: A Spring WRAP *trimmed in Krimmer.*



The Kerman showing of New Wraps includes new blues, browns and grays. See them Monday.

KERMANS *plan of presenting individual styles at prices far under those of other exclusive shops is more widely approved than ever this Spring*

Sketched: A Spring FROCK *of black crepe satin—*



—a semi-Mandarin blouse style with jade bead and gold embroidery trimming.

Sketched: A Spring SUIT *of tan twill cord—*



—one of the numerous severely tailored models of unusual smartness.

WRITE for a copy of the KERMAN Spring Style booklet, *Proposals of Fashion* to the woman discriminating

Sent free upon request.

Sketched: A Spring SUIT *of navy twill cord—*



—lavishly trimmed in cut steel beads. Note new Matador sash.

Extensive selections Monday—hundreds of Spring Suits, Wraps and Frocks, individual models with an unusual amount of distinctive beauty.

KERMANS
32 N. State—Second Floor
Diagonally across from Marshall Field & Co.

Press Women Have Book at Charity

By Kate Wel

HE Woman's Pres will have charge authors' booth at charity bazaar to the ballroom of the Blac urday, April 2. The p bazaar, of which Mrs. A is general chairman, Chicago Working Girls' menian relief, and the hospital.

Ethel M. Colson Braze man of the committee in book stall and she will Julia Cooley Altrocchi, Burnham, Catherine E. Donahey, Frances Donov Faulkner, Elizabeth Gord Hayne, Clara Ingram Ju Monroe, Maude I. G. Oliv cure Parker, Renée B. St da Summerfield.

The press association re authors, men and women tographed copies of thei sold at the bazaar and to Mrs. Freer at the Ri any time before April 2.

An outgrowth of the s and sale of the books chors last December, whi the auspices of the Illin Press association, is the directory, or "Who's Wh authors, which the associ piling. The association operating with the Chica society in collecting works ative Illinois authors for "Illinois Authors' Corner

The Illinois Woman's tion itself is composed of writers, authors, illustrat lishers. It was organized program meeting or a s is held the first Thursd each month at the associat quarters in the Brownleig 253 N. Michigan avenue.

Catherine E. Cook is t chairman, and the mee charge of the different s as the "Authors and C "Cartoons and Photoplay ers," and others. Mrs. D. mer is the social chairman lar business meetings of held the third Friday ev month. These are follo round table, of which Gene is chairman, and at whi subjects are discussed.

Officers of the associatio dent, Maude Swalm Evans dents, Maude I. G. Olive Curtiss Nolan, and Violet gins; recording secretary, Rae; corresponding secret Fisher; treasurer, Helen historian and librarian, M Henson; parliamentarian, Goodwin.

DOWNTOWN CL

At the regular meeting cago Woman's club on W 2 o'clock Dr. Rachel Yarro on "Some Larger Phases Hygiene Movement." Th managers will meet Tue o'clock, and at 3 o'clock study clubs will meet for t program: "A Comedy-Fatel," interpreted by Mme and M. Dorigny, and a grou sons humoristiques" su Dorigny. The literary stu meet Wednesday morning o'clock to hear Mrs. Russ Opdyke speak on "The L lists on the Continent." study class will meet with Edwin Lewis Thursday at The program for the Sund meeting this afternoon at charge of Sig. Umbretto B will include the quartet "Stubat Mater" and the "Lucia di Lammermoor," as well as operatic arias of English songs.

The art circle of the Chi club will meet on Wedn noon at 1 o'clock. Charl green will speak on et Thursday at 2:30 there w party in charge of Mrs. H and Miss Edna Turner, from 4 to 5:30 a tea will Mrs. Walter Dill Scott, w elected an honorary me club. The college club sing. A musical tea will Saturday at 3:30 o'clock w members of the Chicago S chestra.

Lucine Finch will give at the meeting of the Thes Travel club on Tuesday a La Salle.

The Musicians' Club of present Isolde Menges, vio cital tomorrow afternoon Grand Opera house for th the club's extension depar

Mrs. Edward J. Flemin duct a class in current Saturday at the Catholi



WOMEN'S CLUB PAGE

Press Women to Have Book Stall at Charity Bazaar

By Kate Webber.

THE Woman's Press association will have charge of the Illinois authors' booth at the Easter charity bazaar to be given in the ballroom of the Blackstone on Saturday, April 2. The proceeds of the bazaar, of which Mrs. Archibald Freer is general chairman, will go to the Chicago Working Girls' home, the Armenian relief, and the Paris Chicago hospital.

Ethel M. Colson Brazelton is chairman of the committee in charge of the book stall and she will be assisted by Julia Cooley Altrocchi, Clara Louise Burnham, Catherine E. Cook, Mary D. Donahey, Frances Donovan, Georgene Faulkner, Elizabeth Gordon, Ella Wood Hayne, Clara Ingram Judson, Harriett Monroe, Maude I. G. Oliver, Mary Monroe Parker, Renée B. Stern, and Hatti Summerfield.

The press association requests Illinois authors, men and women, to donate autographed copies of their books to be sold at the bazaar and to send them to Mrs. Freer at the Blackstone hotel any time before April 2.

An outgrowth of the first exhibition and sale of the books of Illinois authors last December, which was under the auspices of the Illinois Woman's Press association, is the state authors' directory, or "Who's Who" of Illinois authors, which the association is compiling. The association also is cooperating with the Chicago Historical society in collecting works of representative Illinois authors for a permanent "Illinois Authors' Corner."

The Illinois Woman's Press association itself is composed of professional writers, authors, illustrators, and publishers. It was organized in 1885. A program meeting or a social gathering is held the first Thursday evening of each month at the association's present quarters in the Brownleigh club rooms, 253 N. Michigan avenue.

Catherine E. Cook is the program chairman, and the meetings are in charge of the different sections, such as the "Authors and Contributors," "Cartoons and Photoplays," "Reporters," and others. Mrs. D. Harry Hamner is the social chairman. The regular business meetings of the club are held the third Friday evening in the month. These are followed by the round table, of which Genevieve Harris is chairman, and at which technical subjects are discussed.

Officers of the association are: President, Maude Swalm Evans; vice presidents, Maude I. G. Oliver, Elizabeth Curtiss Nolan, and Violet Moore Higgins; recording secretary, Mary E. Rae; corresponding secretary, Ada A. Fisher; treasurer, Helen B. Bennett; historian and librarian, Mary Hegan Henson; parliamentarian, Minnie Starr Goodwin.



MRS. JOHN HOLABIRD
PHOTO-LEWIS-SMITH

Mrs. John Holabird is on the committee of architects' wives who will receive at the pre-opening reception of the annual architectural exhibit and the landscape design exhibit of the Woman's National Farm and Garden exhibit to be held tomorrow afternoon and evening at the Art institute. The combined exhibition opens on Tuesday and will continue until April 5. It is the first time that the landscape and garden competitions have been held in connection with the architectural exhibition and the midwest branch of the Farm and Garden association is holding it in place of its usual convention.



MISS. DELFONT MORELAND
PHOTO-E. MORRISON.

The Advertising Men's post of the American Legion will present a play, "Does She Advertise?" tomorrow and Tuesday evenings at Aryan Grotto. Miss Delfont Moreland is a member of the Mar-Sur-Allier post of ex-service women, who will assist in the production.



MRS. H. O. HUSKEY PHOTO BY MAYENE.

Mrs. H. A. Huskey is president of the woman's auxiliary of the Colonial club of Oak Park and also is in charge of a card party to be given on Wednesday afternoon for the benefit of the Hoover relief fund for starving children in middle Europe.

DOWNTOWN CLUBS

At the regular meeting of the Chicago Woman's club on Wednesday at 2 o'clock Dr. Rachel Yarros will speak on "Some Larger Phases of the Social Hygiene Movement." The board of managers will meet Tuesday at 10 o'clock, and at 3 o'clock the French study class will meet for the following program: "A Comedy—La Date-Fatal," interpreted by Mme. Descoubes and M. Dorigny, and a group of "chansons humoristiques" sung by M. Dorigny. The literary study class will meet Wednesday morning at 10:30 o'clock to hear Mrs. Russell Hollister Opdyke speak on "The Latest Novelists on the Continent." The English study class will meet with Dr. Herbert Edwin Lewis Thursday at 10:30 o'clock. The program for the Sunday open door meeting this afternoon at 3 o'clock is in charge of Sig. Umbretto Beduschi, and will include the quartet from the "Stabat Mater" and the sextet from "Lucia di Lammermoor," by Donizetti, as well as operatic arias and groups of English songs.

The art circle of the Chicago College club will meet on Wednesday afternoon at 1 o'clock. Charles W. Dahlgreen will speak on etchings. On Thursday at 2:30 there will be a card party in charge of Mrs. H. W. Clausen and Miss Edna Turner. On Friday from 4 to 5:30 a tea will be given for Mrs. Walter Dill Scott, who has been elected an honorary member of the club. The college club chorus will sing. A musical tea will be given on Saturday at 3:30 o'clock with music by members of the Chicago Symphony orchestra.

Lucine Finch will give the program at the meeting of the Tuesday Art and Travel club on Tuesday at the Hotel La Salle.

The Musicians' Club of Women will present Isolde Menges, violinist, in recital tomorrow afternoon at Cohan's Grand Opera house for the benefit of the club's extension department.

Mrs. Edward J. Fleming will conduct a class in current events next Saturday at the Catholic Woman's club. There will be a business meeting at 2:30 o'clock.

The fourth of a series of lectures being given under the auspices of the Church Service league will be held on Tuesday at 11 o'clock at the Central Y. W. C. A., 59 East Monroe street. Miss Marion Campbell, president of the Illinois Society for the Prevention of Blindness, will speak.

There will be a luncheon and meeting of the Chicago Press league next Saturday at 12:30 o'clock at Field's.

The American Women's Relief corps No. 31, auxiliary to the G. A. R., will give a benefit card party on Thursday afternoon at the Masonic temple.

The monthly business meeting of the central Eleanor club will be held Friday evening in the clubrooms.

The Chicago alumnæ of Oberlin women will meet next Saturday with Miss Carolyn L. Willard, room 424 Fine Arts building.

M. R. Polakoff will address the Dames of the Loyal Legion on Russian peasant life and primitive art tomorrow at 2 o'clock at the Congress.

The monthly luncheon of the scholarship committee of the Vocational Supervision league will be held at the Chicago Woman's club on Friday at 12 o'clock. Robert D. Klees will speak on "The Union League Foundation for Boys' Clubs," and Miss Mary McDowell on the "Needs of the Girls in the Stockyards District."

Mme. Mercedes Devries-Schmit will speak on "The French Woman of Today" at the meeting of Les Matinées Françaises to be held Wednesday morning at the residence of Mrs. George A. Wegener, 1055 Hollywood avenue.

At the meeting of the Chicago chapter of the American Association of Teachers of Spanish to be held in room 1711 Mallers building on Saturday at 2 o'clock the program will consist of two addresses in Spanish. Sra. Isoline R. Flores will speak on "Montevideo" and Sr. F. J. Soto on "The Teaching of Spanish and the Commercial Aspect of the Language." All teachers of Spanish are cordially invited.

The Prince of Wales chapter, Daughters of the British Empire, will hold its monthly meeting at 2 o'clock on Saturday in Washington hall, State-Lake building. Henry R. Rathbone will give an address, and a musical program has been arranged. The meeting will be followed by a social half hour, and tea will be served.

"Ghafing Dish Suppers" will be the subject for the demonstration at the School of Domestic Arts and Science, 6 North Michigan avenue, at 10:30 o'clock on Tuesday. There will be a lecture on child care by Dr. Caroline M. Hedger at 1 o'clock Wednesday.

The Chicago colony of New England Women will hold its annual meeting and election of officers on Thursday at 2 o'clock at the Blackstone.

The co-workers of the Baron Hirsch Woman's club will have charge of the program at the meeting on Wednesday in the rooms in the State-Lake building. A playlet will be among the program features.

There will be a luncheon and card party given by the Prairie State club on Wednesday at the Morrison hotel.

The junior aid of the Jewish Educational alliance will have its monthly meeting this afternoon from 3 until 6 o'clock at the Auditorium hotel.

SOUTH SIDE CLUBS

Members' day will be celebrated at the Arché club on Friday by the production of a play written for this occasion by Mary Moncure Parker. The final meeting of the art study class will be held at 11 o'clock, when Walter Sargent will speak on "Color Combinations in Art." Officers for the ensuing year will be elected at this meeting.

The business meeting of all departments of the Chicago Woman's Aid will be held on Tuesday at 2 o'clock at Sinai center. At 3 o'clock the education department will give a tea, when Prof. John M. Coulter of the University of Chicago will speak on "The Factors of Success; the Road Ahead for the Boy." The symphony orchestra study class will meet on Friday.

R. E. Pattison Kline will continue the class in public speaking tomorrow morning at the Englewood Woman's club. Lucine Finch will speak at the afternoon session.

There will be an evening meeting of the Hyde Park Travel club tomorrow, in charge of the philanthropy department. A. R. Kroh will speak on "Present Day Conditions," and there will be music, followed by a social hour.

A meeting of the parliamentary law class of the Bryn Mawr Woman's club will be held tomorrow morning, followed by an afternoon business meeting.

Following a round table meeting of the Windsor Park Woman's club on Tuesday morning, Mrs. O. B. Strohm will talk at 2 o'clock on "Advertising, a Safeguard to the Home."

At the Hamilton Park Woman's club next Tuesday morning Mrs. Maryott will speak before the music department. At the afternoon session Dr. J. Paul Goode will speak on "Invincible France."

There will be a meeting of the civics-education department of the Ridge Woman's club on Wednesday morning. Mrs. R. J. Preston will make a report on the Morgan Park High school, and Mrs. E. A. Allen will give a summary of the survey of schools. In the afternoon the art and literature department will hear the second of the illustrated lectures by Miss Helen Parker on "The Basis of Art Appreciation."

The Ambrose Woman's club will meet on Friday at 2:30 o'clock at Kenrose hall.

At the Washington Park Woman's club tomorrow at 11 o'clock there will be a meeting of the board of directors, followed by luncheon at 12:30 o'clock. The study class will meet at 2 o'clock.

At the morning meeting of the Woodlawn Woman's club on Tuesday there will be a study of modern composers of Europe. At 2 o'clock R. E. Pattison Kline will give the fourth of a series of lectures. A silver tea for the benefit of the educational fund will be given on Friday from 2 until 5 o'clock at the residence of Mrs. John S. Maurer, 6546 Kimbark avenue. The mendicant circle will meet on Thursday with Mrs. Ralph Dawson, 1224 East Sixty-fifth street.

A meeting of the junior auxiliary to the Mothers' Aid of the Chicago Lying-In hospital and dispensary will be held tomorrow at 1:30 o'clock at Sinai center. A board meeting will be held at 1 o'clock.

Dr. John M. Coulter will give an illustrated lecture on "Our Flora and Some of Its Lessons" next Saturday before the University of Chicago Dames at Ida Noyes hall.

The Woodlawn Study club will have an all day meeting tomorrow at the residence of Mrs. Curtis L. Sleeper, 6556 Ingleside avenue.

A card party will be given by the South Side Catholic Woman's club on Thursday at Jackson Park tavern for the benefit of the Misericordia Maternity hospital, which was recently opened.

The annual meeting and election of officers of the Sarah Hackett Stevenson Memorial Lodging House association will be held on Saturday at 2 o'clock in room 647 County building.

There will be a luncheon and meeting of the Woodlawn Mothers' Round Table on Wednesday. Mrs. J. Paul Goode will conduct the citizenship class at 2 o'clock and Mrs. Theodore Jessup will speak at 2:45 on "Proper Food for Children."

The South Side W. C. T. U. will have its annual all day institute tomorrow, beginning at 10 o'clock, in the First Presbyterian church, 4106 Grand boulevard.

At the meeting of the Lewis-Champlain Parent-Teacher association on Tuesday evening the teachers of the school will present a three act play.

The Chicago Dramatic society will give a one act play at the vaudeville and fashion show to be given under the auspices of the bank committee of the Oakhaven Old People's home at the Englewood temple next Friday evening. Mrs. Charles S. Clark is chairman of the entertainment committee. The proceeds from the affair will go toward the building fund for the Oakhaven home.

The Mothers' Aid of the Chicago Lying-In hospital and dispensary will hold a sewing meeting on Wednesday from 10 until 2 o'clock at Sinai center. Following the meeting there will be a musical program.

There will be a meeting of the K. A. M. auxiliary on Tuesday, at 2:30 o'clock at Lincoln center.

An all day meeting of the Woman's Baptist Mission union will be held on Tuesday at Immanuel Baptist church, 2320 Michigan avenue. A business meeting in the morning will be followed by a program of talks by interesting speakers in the afternoon.

The Deborah and Deborah Juniors will hold a meeting on Thursday at 2 o'clock at Sinai Social center.

Mrs. G. H. Downton of 1706 West One Hundredth place will be hostess tomorrow for a meeting of the Gladstone chapter, D. B. E.

NORTH SIDE CLUBS

The education department of the Lake View Woman's club will present the program on Tuesday. At the afternoon meeting Miss Julie R. Adams will speak on "The Present Crisis in Education." At the morning study class "Airplane Transportation of the Present and Future" will be the subject of a paper by Miss Josephine Van Meenen.

The Joyce Kilmer league will hold its monthly meeting on Tuesday evening at the Rogers Park Woman's club.

The Rogers Park Woman's club will have a members' luncheon on Tuesday at 12 o'clock. There will be a business meeting at 1 for the purpose of nominating officers. Mrs. Theron Colton will give a talk on "Birds of Illinois" at 2 o'clock. The junior membership will hold its annual business meeting tomorrow evening at 8 o'clock.

A meeting of the legislative class of the North End club will be held tomorrow at 1 o'clock, followed by a meeting of the art and literature class, when Mrs. Joseph Birren and George Thomas will give talks.

There will be a meeting of the Brownson circle tomorrow at 2 o'clock at the Rogers Park Woman's club.

O. L. Hall will speak at the meeting on Thursday of the North Shore Woman's club.

Mrs. L. M. Fetherstone will speak on infant welfare work tomorrow before the Irving Park sorosis.

There will be a meeting of the Argyle Park Portia club on Wednesday morning at the residence of Mrs. E. H. Raedel, 6810 Greenview avenue.

The Loyola university alumnæ will give their annual affair for the scholarship fund for social workers today at 3 o'clock at the Powers theater, when Frederick Paulding of New York will speak on the humor of O. Henry and Bret Harte. Among the patronesses are Mrs. Len Small, Mrs. Edward Hines, Mrs. D. F. Kelly, Mrs. Joseph G. Murphy, Mrs. Harry J. Powers, Mrs. James R. Bremner, Mrs. Henry Bartholomay, Miss Jane Addams, Miss Elizabeth Cudahy, Miss Adelaide Walsh, Mrs. Frederick Wilhelm, Mrs. John W. Amberg, Mrs. Charles H. Hamill, Mrs. George P. Gilman, Mrs. Harry L. Cavanagh, Mrs. Charles H. Gilmore.



MRS. EDWARD HINES
LEWIS-SMITH PHOTO

The March meeting of the woman's auxiliary of St. Mary's of Nazareth hospital will be held on Tuesday at 2 o'clock.

The Chicago chapter of the Mount St. Joseph College Alumnae association will hold a social meeting next Saturday with Miss Genevieve McGinn, 6817 Lakewood avenue. Every class is asked to be represented as all committees will be appointed for a card party to be held April 2 at the Parkway.

A card party will be given on Tuesday at 730 Sheridan road by the Edgemere Woman's club. Mrs. Nathan S. Burgster will be chairman of the affair.

La Cenacle will meet at the Somerset hotel on Saturday.

The March meeting of the McPherson Parent and Teacher association will be held at the McPherson school on Tuesday evening at 8 o'clock. Miss Emma Gertrude White will speak on "A Story of a Social Center, or Neighborhood Problems."

[Continued on page ten.]

CAN YOU WEAR a Size 16, 36 or 38 COAT, SUIT OR DRESS?

If so, we can fit you in wonderful and individual sample garments at regular wholesale prices.

Our Styles and Values Are the Talk of Chicago

New Spring Suits for Easter

Hand tailored, hand embroidered, beaded and box effects. Flared, long and short coat models in Piquotine, Tricotine, Covert Twill, etc. Special at $34.75

COATS AND WRAPS
All Spring Samples
In Velour, Chamoistyne, Bolivia, Camel's Hair, Polo, etc. Short and long models, full silk lined, $50 and $75 values, $25

NEW SPRING DRESSES
In Taffeta, Georgette, Canton Crepe, Satin and Cloth. $50 values. Special at $18.75

SAMPLE CLOAK & SUIT SHOP
4TH FLOOR North American Bldg. 36 So. STATE St.

How I Ate A Pound A Day Off My Weight

An amazing discovery in weight reduction. No starving, no medicine, no special foods, no course of baths, no exercises, no "mind cure."

"AREN'T you heavier than you used to be?" This would nearly always be the first remark I'd hear whenever I met an old friend or acquaintance. And they were right. No doubt about it, I was fast putting on weight to a noticeable extent.

At first I took it as a sure sign of vigorous health. I had always thought that the accumulation of fat was Nature's way of storing up health and energy—a sort of reserve to draw upon in time of need. So I revelled in my good fortune and felt genuinely sorry for my friends who were not so favored by Nature.

But soon my condition began to be serious. I was getting altogether too fat. My increasing stoutness began to be about all I could think of—it entirely occupied my mind. My friends began to mention it. I couldn't walk a block without puffing. My heart became affected.

I Gave Up Pleasures to No Avail

I had always led an active life, being fond of athletics, horseback riding and other exercises. My increasing weight made it difficult for me to "go in" for these things. I simply couldn't get around as fast as the others—even my walk was different; and, besides, any sort of physical exertion became unpleasant to me. I don't need to go into details, for anyone with a tendency to stoutness will well know what I mean.

This lack of exercise could lead to but one thing. I took on weight to an alarming extent, and I shall never forget the day when I realized that I was slowing down mentally as well as physically. I lost interest in my work and all social affairs. Anything requiring exertion was passed up. Understand me, please, I am not trying to praise my former self and figure. I'm simply telling how my mental and physical powers and pleasure decreased as fat was increased.

Starving Only Made Things Worse

You can probably guess my next move—nearly every "fat" woman has taken it. I became a follower of the "simple life." I cut down on my diet—and felt hungry all the time. Then I took a course of baths. According to weights taken "before and after" the baths cut down my weight. But within a day or so the weight was back again. The baths had only a temporary effect. And it seemed to me that they were sapping my vitality.

Then I tried the plan of going without liquids; omitting certain food from my all-too-meager diet; of eating widely advertised "reducing foods," and finally of taking medicine.



By this time life had lost much of its joy for me. As my weight increased so did my distress. I simply had to do something. So I started to find out all I could about obesity. I questioned physicians, surgeons, army doctors, health specialists and a lot of women and men who were similarly afflicted. Soon I became a walking encyclopedia of weight reduction. But still I continued to put on weight.

Fat People Die Young

One day I experienced a shock. I was reading some health statistics by life insurance companies. These showed conclusively that in addition to causing mental and physical inefficiency fatness brings on a serious chain of illnesses, such as heart trouble, diabetes, stomach and intestinal trouble, apoplexy and the like. And then I read that fat people die young. No supposition about this. Plain, cold, hard facts, drawn from life insurance statistics, covering the experiences of tens of thousands of people and several generations.

At Last I Found the Secret

My lucky star must have been working for me about this time, for I ran across just the kind of practical help I was looking for. A friend advised me to read "Weight Control, the Basis of Health," by the famous Food Specialist, Eugene Christian.



This course, in the form of simple little lessons, completely upset my own personal opinions and all that I had learned about obesity and health. It shows that when one starts to put on weight it is not a sign of health, but of ill-health. Obesity is actually a disease. Then it showed that most of the tables of weights indicating what a person of a certain age and height should weigh are all wrong and why.

Then there were some startling new ideas about the maintenance of health and of mental and physical vigor. No theories, but hard, practical facts, drawn from the experiences of thousands of men and women in all conditions of life.

The remarkable part of it all was that there were no fads in Eugene Christian's methods, no special baths, no self-denying diet, no medicine, no exercises—nothing out of the ordinary. Simply go on living a normal life, eat appetizing, delicious foods, properly combined, do pretty much as you please. And still one could reduce his or her weight to normal in a very short time by entirely natural methods.

A Pound Less a Day Without the Slightest Hardship

It all sounded too good to be true, but I decided to give the methods a fair test. Right from the start my former figure and energy began to return. The very first week I reduced my weight by a pound each day. Not the slightest hardship was involved—a most unusual thing in weight reduction. I had always enjoyed my meals, but now my food tasted even more delicious than ever. Working became a pleasure to me again, instead of a grind. I was bubbling over with life and energy. My flesh grew hard and firm. And soon, very much to my surprise, I was able to wear fabrics and colors which my stoutness had forced me to abandon.

A Famous Scientist's Greatest Work

When I now look upon my former condition of stoutness it all seems like a horrible nightmare, for not only did I quickly regain my normal weight, but I've maintained it ever since. To look at me today no one would realize that not so long ago I was a "fat" woman. My quick reduction in weight, my vigorous health and active mind of today I owe all to Eugene Christian. I only wish I had the means to distribute his remarkable Course to every woman afflicted with obesity, for I feel that Eugene Christian is rendering a great and genuine service to humanity through his [illegible] have recommended Eugene Christian's Course to many others and have had the satisfaction of seeing it produce results just as remarkable as in my case.

How You Can Try This Method Without Risking a Penny

Much could be written about the cause and the remedy for excessive stoutness and Eugene Christian's methods. But that is unnecessary, for you can now test them out in the privacy of your home without risking a penny. These methods are not new and untried theories, for more than 200,000 people in all walks of life have used and are using them and indorse them in the most enthusiastic terms.

The publishers have left on hand just 1,296 sets of Eugene Christian's Course, which they wish to dispose of before the New Edition comes off the press. The price at which thousands of these sets have been sold is $5. But these few remaining sets are being offered at only $2 for as long as they last, so if you act quickly you can get these wonderful secrets at a saving of $3.

Send No Money!

Simply put your name and address on the coupon below and mail it NOW. Give the postman only $2 in complete payment when the course arrives.



Look the course over carefully. Put it to the test. Weigh yourself before you start; then weigh yourself daily. Judge by results. If you don't notice a great improvement within five days after starting, send it back and your money will be refunded. You can clearly see that an offer like this could not be made unless the publishers were confident that Eugene Christian's methods will produce remarkable results for you, as they have for thousands of others who gladly paid $5 for the course.

But immediate action is necessary. There is no need for you to suffer from superfluous weight any longer—and remember, that special price can be held only as long as the few sets last.

"Weight Control" will be sent in a plain container.

Cut the coupon now and send it at once and be sure to avoid disappointment. You will surely agree that health, happiness and comfort are worth this trial. Write today.

Corrective Eating Society,
Dept. 963, 43 West 16th St.,
New York City.

Corrective Eating Society,
Dept. 963, 43 West 16th St.,
New York City.

You may send me, prepaid, in plain container, Eugene Christian's Course, "Weight Control—the Basis of Health," in 12 lessons. I will pay the postman only $2 on arrival. If I am not satisfied with it I have the privilege of returning it to you after a 5-day trial. It is, of course, understood that you are to refund my money [illegible] if I return the course.

Name .....
Street .....
City .....
State .....

Chicago Tribune, 3-6-21.

J. M. Paradise & Co.
9th Floor Stevens Bldg.
17 NORTH STATE ST. SUITE 910

For the Final Week of Our

Enlargement Sale

We Offer a Most Unusual Lot of

Spring Suits

At the Remarkably Low Price of

$55 $55



Offered at this time, when spring suits are so much in demand, this is a splendid opportunity to obtain the newest garments at off-season prices.

These suits are of poiret twill, tricotine, twill cord and picquotine. They are the smartly tailored, box or blouse models, and may be had plain or embroidered.

These are the kind of values which have made it necessary for us to enlarge our store. You'll understand this when you inspect these suits—they're $90 values, and are wonderful, now priced $55.00.

Wraps, Coats and Dresses

of the latest style and expressive of springtime are displayed in all the newer materials at unusually low prices.

Bridal Bouquets

A. Lange Florist

77-79 E. Madison St. Tel. Cent. 3777
Flowers sent to any destination at any time.

SALE STARTS AT 9:00 A. M.

MONDAY ONLY
$45 SAMPLE
DRESSES
$13.75





NEW SPRING SAMPLE DRESSES

Crepe Back Satin, Chiffon Taffeta, Tricotines, Poiret Twills, Crepe de Chine, Charmeuse, Taffetas, Georgettes, Afternoon and Party Dresses—SAMPLES ONLY.

SCHAYE SAMPLE SHOP
8th Floor North American Building
36 S. STATE ST.

NO MAIL OR PHONE ORDERS

BOSTON STORE

TATE MADISON AND DEARBOR

Finest Pure Strawb'y Jam

Unexcelled in taste and purity. Eleventh Floor. None delivered.

No. 2 Size Can 43c

Apricots

Government surplus California Apricots, packed in heavy syrup. Eleventh Floor (no mail or telephone orders), at, case of 24 No. 2½ size cans, $4.19, or

No. 2½ Size Cans Delivered for 12 2.10

59c Pearl Beads at 29c

Main Floor. None Delivered.



2,000 strings of fine imported pearl beads, opera length, nicely polished, large graduated style, with gold filled barrel clasp. Sold regularly for 59c; while they last, choice 29c

16c Outing Flannels, 10c

Second Floor. None Delivered.



Three cases fancy striped outing flannels, soft fleece, medium weight, for night shirts, pajamas, etc., in a wide range of light striped effects; special yard, 10c

"A Little Bit of Heaven"

Seventh Floor. None Delivered.



The daintiest, sweetest, most exquisite baby picture ever drawn; hand colored in delicate shades of blue and pink; fitted with 1-inch full gold burnished frame, toned in gray; as illustrated. This and ten more of Bessie Pease Gutman's celebrated baby subjects, size 14x18 inches, $4 value, at most any store Monday, specially priced 1.95

Gold Medal Flour



Gold Medal Fancy Patent flour, fresh milled (no mail or phone orders). Twelfth Floor, special at, ½ bbl. sack, 2.35, or

½ bbl. sack 4.98

$2 Steel Spades, 89c

Eighth Floor. No Mail or Phone Orders.



Spades made of tool steel, for U. S. Army, hickory D handles, with strapped handle, while 3,300 last, at 89c

The Drugs

Seventh Floor. No Mail or Phone Orders

Lambert's Listerine, large....73c
Calif. Syrup of Figs, 60c size. 39c
Tincture Iodine, 4 oz., $1 size, 47c
Peroxide Hydrogen, large bot. 17c
Aspirin, 100 in bottle, at.....37c
Horlick's Malted Milk
Hospital size bottle at.....2.75

Photo Studio Six 6x10 inch panels, white or dark ground, and a 16x20 inch portrait (three proofs submitted), $12 is generally the price, special (Eleventh Floor), at 6.95

Lowest Prices Our Chief Attractions

Boston Store

STATE MADISON AND DEARBORN STS.

Women's $5 Fine Velour Coatings, 2.48 yd

A timely offering of quite the most remarkable value in women's fine coatings that the season will know—2,350 yards all told of these very fine all wool silvertone and tinseltone velour coatings, 54 inches wide, the weight now in demand for spring dolmans, to be so fashionable for Easter—capes, wraps and coats—all the new spring colorings to choose from—the very fabrics that are being displayed elsewhere at $4.50 and $5.00, tomorrow, as a leader in our enlarged cloth section (second floor), very special at, yard..... 2.48

Empire Carpet Co. (230 Fifth Ave. New York) Entire Wholesale Rug Stock Sold at Peremptory Auction: At About Half Price

Ninth Floor.

The most stupendous value-giving event the rug section has known since before the war. We secured the largest and choicest lots at this sensational sale when they were compelled to sell without reserve their entire stock to liquidate the estate of a deceased partner. For years the Empire Carpet Co. have been famous for their choice selections. To find so choice a stock at anywhere near tomorrow's exceedingly low figures should be the incentive for every prudent householder to supply rug needs for a year to come. Here are but a few of the many exceptional values as a criterion of the savings:



9x12 feet standard quality royal Wilton rugs, every rug is perfect. This auction purchase enables us to offer royal wilton rugs at a price never before equaled. Colorings and patterns are suitable for any room and decoration. Copies of handsome Persian rugs. We have 75 of them and offer the entire lot (values up to 120.00) at..... 57.98

9x12 foot extra heavy quality seamless Wilton velvet rugs, very firmly and closely woven, reproductions of the finest French Wilton rugs, small allover and medallion effects (a good buy at 47.50); special choice of 500 rugs, all perfect..... 29.98

9x12 ft. Axminster and seamless Wilton velvet rugs, extra heavy quality; made of best grade wool carpet yarn; a good selection of patterns and colorings; while 100 of them last. Your choice, some slightly imperfect; worth up to 42.50; special..... 26.98

9x12 ft. superior quality Axminster rugs, made of best grade wool carpet yarns, woven in one solid piece, with deep, silky pile; positively the best grade made in this country. Have no equal for richness of designs and durability; for most every decorative scheme; $75 val.; special, 52.98

9x12 ft. superior quality Brussels rugs, the best inexpensive rugs made; in small allover and medallion effects; closely and firmly woven; others ask up to 20.00; special at..... 11.98

9x12 foot extra heavy quality Axminster rugs, products of three mills. Each and every rug is perfect. Colorings and patterns suitable for most any room and decoration. Choice of rugs that regularly retail for 60.00; special at..... 34.98

9x12 ft. superior quality worsted Wilton rugs from the very best makers; an extensive range of patterns and colorings; reproductions of the finest Persian carpet colorings; suitable for any decoration. Values up to 150.00. Special, while 75 rugs last, choice 79.98

9x12 ft., superior quality Wilton velvet rugs, woven in one solid piece, all the latest shades of blue, taupe, rose, and most any color desired, suitable for living and dining rooms. 125 rugs in this lot. Values up to $65.00. Your choice of the entire lot, ... 37.98

27x54 in. superior quality Wilton rugs. Made of the best grade worsted yarns, the foremost makes of the country, in a very good selection of patterns and colorings. Very useful in any place where a small rug can be used; $11.50 value. Special, while 100 last, your choice..... 9.98

36x70 inch extra heavy quality Axminster rugs, woven with a deep, silky pile, insuring good wearing qualities; all the latest patterns and colorings; while lot of 250 last, your choice; some of them have slight imperfection in the weave; easily worth 11.00; for Monday, choice at 6.48

In All the World No Dress Goods Offings Such

$3.25 All Wool Tricotine, 2.25

50-inch all-wool tricotine, just the weight for the new spring suit or dress; made of fine grade yarn, in black, navy blue and a full range of newest spring shades. Others ask $3 and $3.25. For our March Sale, Monday at, yard 2.25



Duvetyn Velour

54-inch duvetyn velour, all-wool, with soft suede finish; especially suitable for dresses, capes, dolmans; in black, navy blue and over twenty of the most wanted shades. A worthwhile opportunity, for here are $5 qualities special for our March Sale at, yard..... 3.48

Tricotine and Velvet Twills

54-inch fine imported tricotine and twills, made of finest grade australian wool, in light and heavy weights, especially timely for women who are planning a wardrobe for Easter. Two popular qualities that will cost you $5 elsewhere, for March Sale, 3.69

Men

54-inch wool, from suits. A splendid long preciate tion; quality; Sale day,

Upsetting Traditions—the Silks That Stop Out So Strikingly Exhibition—Ready Now for Your Easter Gown

Second Floor—State Street.

The Silk Manufacturers' Exhibit which closed in New York three weeks ago was the most notable exhibit silk world has ever known—it has been our great good fortune to secure at a decided saving the silks display purposes from one of the largest silk mills in America, mills that dominate the silk world, practically of the rare beauty of their productions, correct always and now fashionable in the extreme—

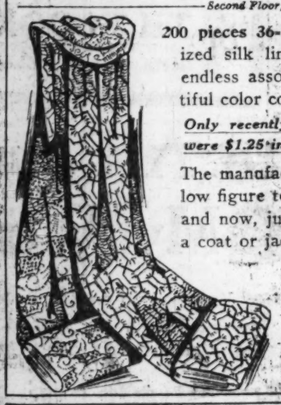
Tomorrow to choose from as you select your Easter gown are richest plain and novelty silks, handsome, exquisite printed effects, etc., silks for every purpose, street wear, wedding and evening gowns, dancing frock wear, lingerie, coat and fur linings, etc., etc.

including Canton Crepes, Bridal Satins, Crepe Meteors, novelty satins, striped Canton Crepes, beautiful striped taffetas and satins, print warps, novelty sports silks and satins, printed georgette crepes, novelty Bengalines, satin brocades, satin charmeuse, crepe de chines, radiant taffetas, etc., etc., 36 and 40 inches wide—and that we were most eager to share in, one that we are most certain will appeal likewise to the great throngs who are to be found in our Silk Section daily. The values range up to $8, Monday, your choice at

5.29 4.89 4.48 3.98 3.48

79c Lining Sateens, 45c Yard

Second Floor, Center



200 pieces 36-inch fancy figured mercerized silk lining sateens, in an almost endless assortment of styles and beautiful color combinations to choose from.

Only recently such fine quality sateens were $1.25 in most stores.

The manufacturers sold us this lot at a low figure to reduce their surplus stock, and now, just when you're looking for a coat or jacket lining or petticoat material, we offer you this splendid quality that others are retailing for at least 79c, special tomorrow at, yard 45c

Your Wash Goods Needs

Second Floor—Dearborn Street

100 doz. genuine Goodwear bleached sheets, 81x90 inch, extra heavy linen finish, a $2 value at..... 1.25

Amoskeag dress gingham, A. F. C. and Utility brands, exquisite plaids, checks and staples, very special at, yard 23c

Genuine Dallas bleached sheeting, none better made for wearing quality, 85c value, at, yard..... 48c

20,000 yards finest apron gingham, Cliffside and Domino, in assorted checks, 25c value, at, yd., 12½c

36 inch dress and wrapper percale, hundreds of pieces, fresh, good blue, gray and light colors, usually 29c, at, yd... 16½c

40-inch fancy printed novelty dress voile, every new spring style and color, in three great lots, at, yard, 35c, 39c and..... 17½c

200 doz. 45x36 inch bleached pillow slips, made of good quality sheeting, special, 27c and 19c

36 inch white poplin, fine quality, for suits, skirts, etc., good 45c value, at, yard..... 25c

300 pieces fine Longcloth, chamois finish, for making fine underwear, special at, the 10-yard bolt 1.25

36 inch bleached Hope muslin, very slight imperfections, 30c value, special at, yd.. 16½c

36 inch challis, Bookfold in beautiful Persian and oriental styles, rich & colorful, yard 15c

2,000 yards 27 in. white dimity checks in a variety of neat effects, worth 29c, at, yd.... 19c

Women's $1.50 Gloves at 69c

Main Floor, Center

6,000 pairs—but they will not last the day out, for they are such values as fairly take one's breath away, you'll find.



Women's fine washable chamoisette Atlas cloth suede finish gloves with double tone embroidered stitching, two clasp style, in tan, pongee, mastic, beaver, pearl, gray, white and black; just such gloves as customarily are retailed for $1.25 and $1.50, while this great lot lasts tomorrow, choice, 69c

Blouses

Fifth Floor—State Street



The tailored silk blouse will be much in vogue for Easter. Here are splendid groups made of heavy quality crepe de chine and lustrous radium silks. ***Tucked bosoms, Eton collars, long roll collars and close fitting tailored cuffs,*** in white, flesh and bisque. Blouses that are full of the charm and beauty of the newness of spring. Unrivaled values, at 12.95 and down to 6.95

New Filets

Sixth Floor—Center



72-in. filet table covers; beautiful assortment of very elaborate designs, as illustrated.

The $12.50 values at 6.98

The $8.50 values at 4.98

Filet dressing table cover with neat filet edge, wide filet panel in center; size 16x30 in.; $1 generally 59c

Filet dresser or sideboard scarf, 18x50 in.; special 69c

Very elaborate filet and fancy dresser, dressing table and sideboard scarfs, some pure linen center; values to $2.25; Monday, choice.. 98c

Women's New Coats and Wraps 25—One of Really Memorable Events



An offering that will be memorable for many reasons that we hasten to add that best of all would be here tomorrow to see this splendid gathering of coats and wraps for both women and misses; new in style becomingness.

Flare back coats
36-inch sports coats
40-inch sports
Mannish in both
Single and double breasted
Models
cape coats
length belted coats

The fabric, including charming tweeds, camel's hair, polo, fine tricotine, and velour, have added their full quota of smartness, charming effects are achieved by tailor stitching in contrasting colors, braid, embroidering and Peau de Cygne, silk radium and fancy silk linings, rookie, wren, new blue, taupe and navy—a delightful expression of the modes and versions that flavor the strongest—every thought abreast with Spring—grouped for choice at a price you'll find most welcome at 25

Every Day New Beauties Grace the Millinery Section: in Extraordinary Array

Sixth Floor—State Street



A smart little sailor, trim as a tailored creation—or perhaps you prefer the more feminine poke shape or the gracefully rolled brim; or you may like the mushroom or turban style.

Whatever your preference, it's here in these smart milan, milan hemp and visca braid hats that have gained such popularity.

Trimmed so prettily and cleverly with flowers, fruits, ostrich, ribbons. All the popular color combinations for spring. You will look your best on Easter morning in one of these appealing shapes—a veritable storehouse of beautiful styles to choose from. Hats that you deem fairly priced at $8, Monday 4.95

Sipper Hats —sailors, pokes, turbans and rolled brim styles, trimmed with ribbon, in black, brown, navy and henna; worth to $6, Monday at 2.45

Celebrated Helming & McKee Women's Shoes—While 4,750 Pairs Last, 3.9

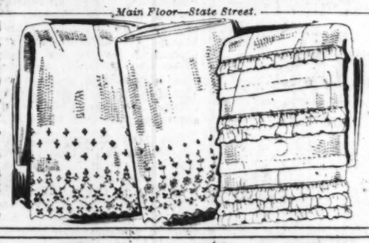
Fourth Floor



Our great new Women's Shoe Section with pride at the crowds women that will throng its aisles tomorrow here is an offering of fine footwear that will be difficult, indeed, to duplicate. The H. & M. Shoe" has a reputation for style, fit, finish, worthfulness in Chicago but throughout America, of such a standard that it has never been sold at so low a price before, but because we took the entire lot, we can offer this sensational saving. Made in all the spring season's styled styles of fine, bright black kidskin, dull black kidskin, field mouse brown kidskin and chrome patent leather; the trim, snug fitting lasts that H. & M." are nationally famous for; fashionable Louis heels or the popular Cuban heels, Goodyear welt and hand turned soles. The $6 to $10 values, special for tomorrow at $3.

Embroideries and Laces: Extraordinary Values

Main Floor—State Street.



Imported organdie ruffled skirtings. Several pretty patterns, in white, pink, sky blue, French blue, orchid, henna, and gray; one style, as illustrated, at, yard..... 3.48 to 4.98

An importer's entire sample lines of fine imported embroideries, edgings and insertions to match widths from 3 to 18 inches, in Swiss cambric and nainsook, at, yd., 98c and down to..... 29c

27 inch good quality embroidered Swiss skirtings; very neat, close and openwork patterns. Regular 95c skirtings, Monday, at 59c

36 inch imported Chantilly lace skirtings, black, white, navy and brown; $7.50 qualities, at, yard..... 4.48

36 inch all silk ring spot nets in black, white, navy and brown; special Monday, at, yard..... 1.79

18 inch imported white or cream net top oriental laces; $1 values, yard, 69c

39 inch good quality crepe georgette, in white, turquoise, yellow, orchid, rose, flesh, tan and pink; $1.75 quality, yd., 98c

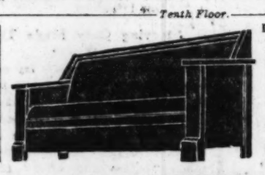
18 inch neatly embroidered organdie flouncings; 85c values, yard..... 48c

March Furniture Sale: The Peak of Economy

Tenth Floor.



Felt mattresses, built of new high grade cotton, 45 lb. weight, built layer upon layer with CENTER-FILLED patent, covered with high grade figured art ticking; actual value $15, March Sale price.... 7.98



Duofold bed, made of oak, finely finished and upholstered with high grade imitation leather over spring seat, can be opened to a full size bed, with link bed springs, sold elsewhere for $70, March Sale 39.98



Golden oak frame couch, finely finished and strongly constructed, oil tempered springs, hand tied, well padded, covered with high grade imitation leather, worth $25, March Sale price 14.98



Solid oak extension table, 40 in. top, elegantly finished, heavy pedestal base, worth $40, March Sale price..... 24.98



Three-piece upholstered living room suite, heavy frame, mahogany legs, spring seat and spring edge, heavily padded, upholstered loose cushions, with ventilated spring, covered with high grade velour in blue, mulberry or taupe shades.

Three-Piece Suite, Worth $325, Complete, $159.98



All steel tube metal bed, choice of four patterns, finished white ivory, Vernis Martin, mahogany and walnut, values to $20.00, 10.98



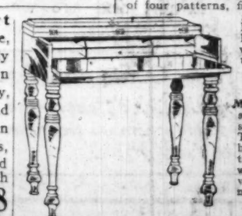
Mahogany library table—solid top, reinforced frame with turned legs—lower shelf; elegantly finished; value $95; 44.98



Fumed solid oak chair, very strongly constructed, blocked corners, imitation leather seat, value $8, March Sale price, only.. 4.98



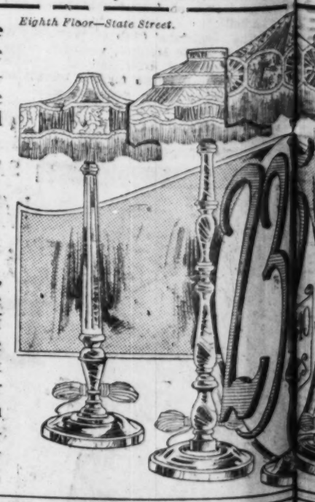
Davenport end table, beautifully finished in mahogany, large top and heavy Queen Anne legs, regularly sold for $12. March Sale price.. 6.98



Mahogany spinet desk—sliding desk, Tudor legs, beautifully turned and well finished, value $60, tomorrow, 32.49

430 Newest $35 to $40 Floor Lamps and Shades

Eighth Floor—State Street.



A chain of circumstances of the most unusual sort have made possible this very out of the ordinary purchase of 430 of the handsomest floor lamps and shades, complete.

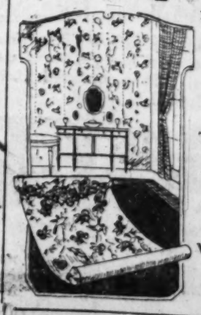
Just when so many are planning spring refurnishing, when so many are preparing for the Easter holidays, this sensational offering is made possible.

Before the day is over Monday, every lamp included will have been sold. Made by one of Chicago's largest exclusive lamp manufacturers, of best selected kiln dried stock, four and five inch posts, turned in dozens of the most artistic effects—plain, fluted or fancy turned posts.



For Spring Wall Papering

Tenth Floor—Dearborn Street



Washable varnished tile wall papers suitable for kitchen and bath room, sell regularly for 60c, special for Monday, roll..... 39c

Dining room and parlor papers, including tapestry, two-tones and grass effects; 44c values customarily; Monday at, roll 29c

Tapestry papers in the latest bird designs and tiffany. Very bright, cheerful effects. Regularly 74c, Monday at, roll..... 54c

Light colored papers suitable for attic rooms (sold with cut out borders), special at, roll..... 3½c

Beautiful cut-out borders for parlor or drawing rooms; worth to 16c, at, yard, 9c.

Very pretty bands or binders for all rooms, special at, yard..... 5c

35c pretty bedroom papers in latest designs and colors, roll..... 22c

Paper hanging promptly attended to.

Gain! 1921

The greatest wash goods value for here at 49c are wash fab and tested in thousands of proof, sun proof and laundr of colors and stripe effects shirts, women's blouses,

Sugar

Best ca grocer (flour not inc

Extra fancy Blue, special 32c

White or yellow, 5 lbs.... 1

Corn Meal

Fresh fancy Blend, ...21 fancy ported, 2 ....23c Calbrown, 5 ....19c ne popork, 5 ....11c sweet Early ....L79 Early 15c

Tea, extra fine India and Ceylon, regular $1 lb. 35c

Lemon extract, pure, double strength, 8 ounce bottle 29c

Soups, Campbell's vegetable, chicken or oxtail, 6 cans 65c

Molasses, Brer Rabbit, Green Label, No. 10 can 95c

Syrup, My Wife's, maple and cane flavor, qt. can 65c

Jelly ripe Pea Mo lem 2½ Sard in S oval So fu bar L.S

ain! 1921 Nofade Shirtings at 49c Yard

greatest wash goods value I have ever seen," said a customer last Monday—and no wonder here at 49c are wash fabrics with a national reputation, wash fabrics that have been tested in thousands of Chicago homes and found to be absolutely fast color, perspiration proof, sun proof and laundry proof, just as the makers guarantee—36 inches wide, in a variety of colors and stripe effects that seem endless, each more attractive than the other—for shirts, women's blouses, house dresses, aprons, etc., etc. (second floor), Mon. only at, yd., **49c**

Lowest Prices Our Chief Attractions
Boston Store
STATE MADISON AND DEARBORN STS.

Smallwares
Main Floor—Dearborn Street

J. & P. Coats mercerized crochet cotton, all numbers; box of 10 balls for..... **1.20**
Women's Diana pad hose supporters, all colors, at **25c**
Rubberized sanitary aprons, large size, ... **24c**

Our Basement Boston Store
STATE MADISON AND DEARBORN STS.

Easter Dresses



A remarkable array of spring frocks, charmingly made of desirable materials, priced for tomorrow temptingly low — they're effectively made of **wool tricotine, silk—messaline, wool Jersey, satins and tafletas, in a host of popular styles**, neatly embroidered, braided and beaded in numerous patterns, overskirt and one-piece dresses, with sashes of tricolette or narrow belts of self material; sizes for women and misses; usually $18.00; at

11.97

All-Wool Serge

54-inch Imperial wool serge, closely woven, suitable for suits, dresses, skirts, etc.; navy blue only; while 50 pieces last; regular $1.50 val.; Monday at, yard..... **1.19**

36-inch new spring plaids, very fashionable this season, a variety of new color combinations; $1 value; tomorrow only, the yard 69c

All wool storm serge, 36 inches wide, firmly woven, good wearing quality; in all the wanted shades, tomorrow, at, yard **75c**

54-inch fine all wool French serge, correct weight for spring suits, dresses, skirts, etc., navy blue only; tomorrow, yard **1.79**

Charming Hats



Delightful spring millinery, for quality and style they are far above what anyone could expect at this low price. Hats of Milan hemp, Georgette, rough straw and fancy straw with trimmings of flowers, ornaments, ribbons, etc., some have contrasting colored underbrims, in all the fashionable colors. Priced moderately for Monday, **1.57**

Silk Economy

40-in. all-silk crepe satin, firmly woven quality, radiant luster, soft and clinging, very popular for dresses, waists and skirts; splendid value, Monday at, yard..... **1.97**

2,500 yards dress silks, satin messalines, taffetas, Foulards, Louisines, crepe de chines, etc.; 36 to 40 inches wide; plain colors and fancy stripes, plaids and pretty printed designs; well worth $2.50; at, yard.. 1.47

Silk dress Bengaline, suitable for dresses, pretty jacquard designs, light and dark colors, usually sold for $1.39, at, the yard **99c**

Wash Goods

5,000 yards American dress print remnants, in blue and gray—spl., yard.. **12c**

27 inch dress gingham, pretty plaids and checks—25c values, at, yard. **14½c**

Unbleached sheeting, splendid quality for making sheets and slips, 36 inches wide, at, yard 13½c

72x90 inch Pepperell bleached sheets, well known brand; special at **1.29**

3,000 yards 36-inch linen finished suiting, desirable colors, long lengths; yard **19c**

Star-Tex Crash

Famous Star-Tex crash toweling, part linen, 17 inches wide, warranted superior quality, with blue, also blue and red borders, sold everywhere for 29c (limit 10 yards), none delivered, special, already cut, no waiting, Monday at, the yard **14c**

$9 Rugs, 5.97

36x63 inch heavy quality Axminster rugs, very firmly and closely woven, a wide range of patterns and colorings, will stand hard wear; usually $9; special at.... **5.97**

Spring Footwear

Women's novelty low shoes, popular styles so much in demand for spring at unheard of savings—they're made of

dull kid, brown kid, white kid and patent colt; oxfords, pumps and one and two eyelet ties to select from.

All sizes, but not in every style—low footwear you'd deem splendid values at $6.00, but owing to slight defects that are scarcely noticeable, special, Monday,

2.67

gs Such as the March Sale Provides

Second Floor—State Street.

Men's Wear Serge

54-inch men's wear serge, all wool, remarkable quality. Made from same weight yarn as men's suits. In black and blue only. A splendid fabric that will render long service. You will appreciate the value upon inspection; the $4.50 quality; March Sale price, Monday, yard..... **2.48**

$3.50 Broadcloths, 2.50

50-inch chiffon broadcloth, all wool, beautifully attractive with its silken sheen. Excellent quality, sure to please, in black, navy blue, and a variety of wanted shades for spring. So opportune an offering, too. The usual $3.50 qualities, offered here for our March Sale at, yard **2.50**

Harry Meyers Co. (148 and 150 West 52nd St.), New York's Exclusive Decorators to the Trade, Surplus Decorative Fabrics at 42½c on the $

Ninth Floor—State Street.

There never was a purchase which we were so anxious to consummate, never a purchase that held so much in the way of real art and beauty as the Harry Meyers Co.'s surplus stock, for the Meyers Co. is famous as the largest exclusive decorating concern to the trade in New York—featuring only the best of drapery fabrics from America and across the seas. With the ever changing conditions in the mills today they decided that they could not replenish most of their lines and so to dispose of their surplus stock quickly, in its entirety, and to keep it from interfering with their customary trade they accepted our very low offer, making this an opportunity for you to choose from the choicest drapery fabrics of every sort at low figures no other store will parallel throughout the season. Included are many special lots from the foremost manufacturers and importers that will help to make this the most important event in years to whoever admires beautiful drapes and hangings in the home—from the host of items we've chosen these as a guide to the savings possible.



Silk damask: Most brilliant of all drapery fabrics, a large selection, worth to $12.50, priced at, yard, 6.75, 5.75, and..... **4.75**

Brocaded and plain silk velours: Very desirable and attractive, values to $12.50, Monday, at, yard, 8.50 and **5.50**

Plain and brocaded mohairs: The most durable of all upholstery fabrics, values to $12.50, special, yard..... **$6**

Mercerized velours: 50 inches wide, all desirable colors, regularly retailed up to $6.50, priced at, 3.50 and..... **2.50**

Mercerized damask: All 50 inches wide, in a very complete assortment of colors and designs, values to $8.50; at, yard, 4.25 and..... **3.25**

Sample Lengths and remnants of the most beautiful fabrics will be found in this great group, embracing silks and damasks, mercerized velours, silk and brocaded velours, art silks and light weight drapery fabrics of all kinds, in lengths suitable for almost any purpose; values from $1 up to $35; Monday, choice at, each, $15 and down to..... **50c**

Wool tapestries, exceptional values will be found in this great group; you will pay up to $25 elsewhere, Monday, yard..... **8.50**

Silk gauze, 50 inches wide, large assortment of beautiful colorings, regular 3.50 quality, specially priced for Monday at, yard... **$2**

Kapok and Art silk draperies, the most brilliant and lustrous of all light weight draperies, 45 to 50 inches wide, values to $7.50, Monday, yd., 4.50, 3.50 and **2.50**

Shiki repps and poplins, all 50 inches wide, good color assortment, values to $2.25, special, yard..... **$1**

Mercerized and Art silk madras, 45 inches wide, regularly sold for $3.50, for this event, yard..... **1.50**

Verdure tapestries, for upholstering purposes only; a rare collection of colorings, values to $6.50, Monday, yard, 3.50, 2.50, and **1.50**

36-inch silk Shiki, in almost every color you may desire, a very popular drapery fabric, regular $1.75 quality, at, the yard.. **1.15**

50-inch silk poplin, a very brilliant drapery fabric, used extensively for puffed shades, regular retail value $4.50, now, yard..... **2.50**

Sample Drapes A large selection of sample drapes, made of the very choicest of brocades, velours and light weight draperies; some are slightly soiled, but every drape in the lot is worth from three to four times tomorrow's prices. **Come early, as sample drapes always sell rapidly, while quantities are limited.**

ut So Strikingly in the New York Silk



2,500 yards novelty imported French crepes, handsome brocaded designs, black, white, pink, sky blue, maize, a silk splendidly suited for lingerie, kimonos, etc., excellent wearing, heavy quality, should sell for $3.00; Monday at, yard..... **1.69**

40-inch black crepe satin, one of the very fashionable dress silks this spring, fine heavy quality, bright lustrous finish, exceptional values, tomorrow at, yard... 3.69 and 2.98

40-inch canton crepes, the most talked of silk today; hard twisted heavy quality, beautiful soft and clinging black and latest light and dark colors; worth to $6.00, special at, the yard.....

4.89 and 3.79

and Wraps 5—One of the Spring Season's Really Me e Events



n offering that will be memo any reasons that we hasten to add that best of be here tomorrow to see this splendid gather and wraps for both women and misses; new in ecomingness.

Flare back coats
36-inch sports co
40-inch sports
Mannish b oth
Single b reasted
Man
ape coats
gth belted coats

The fabric, including charm weeds, camel's hair, polo, fine tricotine, and ve have added their full quota of smartness. harming effects are achieved by tailor stitchi contrasting colors, braid, embroidering and de Cygne, silk radium and fancy silk lining rookie, wren, new blue, ta navy—a delightful expres modes and versions that "Fi strongest—every thought with Spring—grouped for price you'll find most welco

$25

$20 Bleached Linen Table Cloths, 9.50

Second Floor—Center

Fine bleached double damask, pure linen round pattern table cloth, 72 x 72 inch, splendid $20.00 quality, Monday at..... **9.50**

24x24 in. pure linen napkins to match above cloths, worth $25, at, doz.... **10.50**

$1.50 hemstitched huck towels, all pure linen, 21x36 ins., damask border.... **98c**

65c hemmed huck towels, all pure linen, 16x32 in., some with colored borders..... **39c**

Colorful Ribbon for Easter

Main Floor—Center

Moire silk ribbons, taffeta silk ribbons and satin taffeta ribbons in all colors; also many pretty Dresden ribbons in light and dark colors, 5 to 6 inches wide, excellent sash and hair bow ribbons; values up to 45c, at, yard **28c**



Moire silk sash ribbons, now in great demand for the new Spring dresses. Navy, brown, Copenhagen blue, old rose, tan coral, black, and many other colors, 6 to 7½ inches wide, worth $1.59, at, yard.... **1.19**

Satin two-tone ribbons, now so fashionable, in all the wanted colors; excellent for dress trimmings, sashes and millinery; No. 3, 5 and 7 widths; others ask 49c, special at, yard..... **24c**

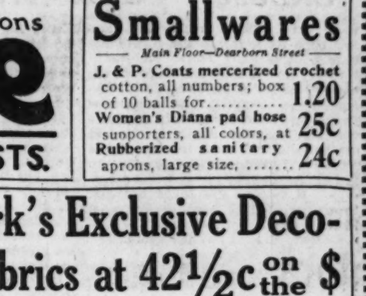
Satin taffeta ribbons, for sashes; black, navy, brown, Copenhagen blue, old rose, and many other colors; 7½ inches wide; $1.29 quality, at, yard..... **79c**

Shell bag frames in splendid variety, now in such demand, the $1.00 and $1.25 values for Monday grouped at..... **59c**

$10 Hand-Trunks—As Used By Army Officers, Special, $5

Seventh Floor, Dearborn Street—No Mail or Phone Orders

1,000 of them for tomorrow and we feel that they will sell quickly indeed because not only are they so extraordinarily low in price, but so extremely useful for many purposes—



made of heavy indestructible fiber, lock, clasps and strong metal corners — size 20x16½x9 inches; will hold twice as much as the average suit case —strong leather handle; use it as a suit case or small trunk for trips, for your auto, for a tool case, will carry the heaviest load—fitted with army officer's filing devices which can be slipped out in a jiffy, Monday at..... **$5**

Underwear

Third Floor—State Street

Women's low neck sleeveless vests, in pink and white, regular and extra sizes, and knee length pants, lace trimmed and cuff style, exceptional value at... **48c**

Women's lisle union suits, pink and white, knee length, reinforced leg and under arm; regular and extra sizes, $2 commonly, at..... **1.55**

Women's 89c mixed lisle vests, in pink and white, bodice and built up shoulders, regular and extra sizes, special Monday at 59c

Men's spring weight fine cotton union suits, short sleeves, ankle and three-quarter length. All sizes, white and ecru, at..... **1.79**

Children's $1.50 ribbed cotton waist effect union suits, sizes 2 to 10 years, at **1.10**

Chemise

Third Floor—Center

A sale of silk envelope chemise that is certain to prove of unusual interest; made of best quality crepe de chine, with either built up or strap shoulders,



yoke beautifully trimmed with band of satin or georgette and insertions of fine lace and finished with tiny rosebuds.

Please note that they have not been skimped in any way; cut full and wide and neatly finished; actually worth $4.50, special for Monday..... **2.85**

This Amazing Fur Event Claims Your Interest

Fifth Floor—State Street

All the new furs of sable, mink, Jap sable, mole, squirrel, stone marten capes and stoles, natural blue fox, pearly gray fox, and all the new colors in foxes are shown here at prices considerably lower than prevail elsewhere.

Large mink capes and stoles and kolinsky stoles, good quality in the newest styles, $350 value, at..... **$198**

Four skin sable scarfs, choice quality, as illustrated, worth fully $300; special.. **$198**

Sable chokers, one skin effect; $75 is what others ask; Monday..... **39.50**

Mole capes and stoles, very good quality, as illustrated, $150 values; special... **$98**

A splendid group of Jap mink capes and stoles in all the new styles, among which are large Jap mink capes with shawl collars; tail trimmed, some with belts and pockets; $275 quality; as illustrated; special tomorrow at..... $179

Jap mink capes, tail trimmed worth $75 regularly, Monday..... **$59**

Jap mink stoles, 2 yards long, tail trimmed; reduced from $98 to.....

Taupe, black and Poiret fox scarfs, long silky fur, blocked and lined, a good buy at $59; now..... **39.50**

Stone marten chokers, one skin, ... **25.00**

Stone marten 4-skin scarfs, worth $175 ..... **$98**

Mink chokers, one skin effect; should sell for $27.50; Monday..... **12.50**

Jap sable chokers, taupe color, one skin effect; $35 is what they should sell for, at.... **22.50**

Mink chokers, two skin effect, usually $50, at..... **33.50**

Two skin Jap sable scarfs, commonly the price is $70, tomorrow..... **$45**

Four skin mink scarfs, good quality, $95 elsewhere..... **$65**

Two skin Liberty Fitch chokers are extraordinary value at..... **10.50**

Natural squirrel chokers, good quality, special..... **9.95**



Nemo Self-Reducing Corsets: Three Popular Models at 5.50

So many types of figures can be successfully fitted by the three models now offered at **5.50** that this is certain to be a busy week in our Corset Section. Note that low bust corsets are included.

We urge you to have these corsets fitted, just as we advise you to have every corset you buy fitted—because only the properly fitted corset can be of real benefit to the figure.

Our fitting service, conceded to surpass any in Chicago, is gratis.

Nemo corset, style 327—topless, as illustrated, for the woman needing a well boned corset below waist line, but who prefers perfect freedom above waist; sizes to 36, at..... **5.50**

Third Floor—Center



Nemo self-reducing corset; style 312; for the tall figure that requires a medium high bust, with the waistline slightly nipped. This corset will not "ride up" or twist on the figure. The self-reducing straps will support and reduce the abdomen; sizes up to 36, at.... **5.50**

The Nemo self-reducing corset; style 311; for the short stout woman, supports the abdomen and does not "ride up" on the figure. The self-reducing straps reduce the flesh by the gentlest friction. Every woman upon whom this corset is fitted remarks that she feels better at once and reduces noticeably — sometimes 4 inches; sizes to 36, at ... **5.50**

A Most Remarkable Aluminum Ware Purchase!

Eighth Floor



Wearever 7-Qt. Aluminum Sauce Pot

Extremely well made, side handles and extra heavy cover, regular $3.75 value, special tomorrow, at..... **1.59**



2-qt. fancy design aluminum percolators, glass dome..... **1.98**



No. 8 aluminum tea kettle, welded spout, at.. **2.25**

Aluminum percolator can be attached to any pot, at **29c**

No. 8 cast aluminum tea kettle, 6.45 regularly, at **4.25**



5,000-Pc. Aluminum Ware at 98c

A sensational offering, including such popular articles as:

Oval covered roasting pans, 2-quart rice boilers, 5-quart preserving kettles, 2-quart percolators with glass dome. Set of 2 and 3-qt. Saucepans, 2-qt. coffee pots, 16-inch serving trays,

Monday, your unrestricted

Choice,

98c

Wearever Aluminum Preserving Kettles

Six quart size—the kettle that every woman knows, special for Monday at.. **1.99**



6-quart aluminum kettle, with cover and bail handle, special at..... **1.29**

4-piece aluminum set, including 1, 1½ and 2-qt. saucepans, and 9-inch pie plate, set at... **1.29**

Aluminum chop or pancake covers, at **35c**



g & McKe Women's Shoes While 4,750 Last, 3.95

Fourth Floor

ew Women's Shoe Section with pride at the crowds of at will throng its aisles tomo efe is an offering of fine footwill be difficult, indeed, to H. & M. Shoe" has a reputastyle, fit, finish, worthfulnes in Chicago but throughout of such a standard that it has sold at so low a price before—e we took the entire lot, we can offer this sensational ade in all the spring seaso styles of fine, bright black ll black kidskin, field mouse rn kidskin and chrome patent e trim, snug fitting lasts fo & M." are nationally famous; le Louis heels or the popul els, Goodyear welt and hand es. The $6 to $10 values pecial for tomorrow at **$3.95.**

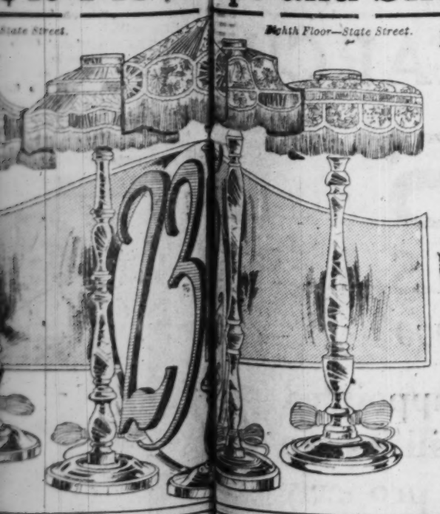
$6 to $10 Shoes

395

Values to $10

$40 Floor mps and Shades at $23.75

State Street. *Eighth Floor—State Street.*



Lamps that you cannot help but admire; rich, piano polish, mahogany finish, hand rubbed, regular and massive posts—all wired, with double pull chain socket, cord and plug complete.

The shades are all 24 inches and include every one of the coming season's wanted styles, made of Cheney Bros. silks and the richest fabrics; many are silk lined as well; shirred, pleated or plain effects, and in combinations;

all made in the most thorough manner and finished with rich braids, fringes, tassels, etc.; colorings to harmonize with every room decoration. Not a lamp and shade in the lot that can be duplicated for less than $35.00; most of them are $40.00 values. Tomorrow, choice, complete, lamp and shade, both for 23.75.

Papering

Fourth Street

papers suitable for kitchen y for 60c, special **39c**

pers, including tapestry, **44c values cus-** **29c**

ight colored papers suitable for attic rooms (sold with cut out borders), special at, roll..... **3½c**

lers for parlor or o 16c, at, yard, 9c.

c pretty bedroom papers latest designs and colors, roll..... **22c**

ptly attended to.

n. Sugar Best cane—with $2 grocery order (flour and meats not included), at 10 lbs. for 65c

Twelfth Floor

ncy special **32c**

Corn Meal White or yellow, 5 lbs..... **19c**

Rolled Oats Washburn - Crosby's 20 ounce package **11c**

Prunes Extra fancy Santa Clara Sunsweet 70 to 80 size; 5 pounds **65c**

Tea, extra fine India and Ceylon, regular $1, lb. 55c

Lemon extract, pure, double strength, 8 ounce bottle 29c

Soups, Campbell's vegetable, chicken or oxtail, 6 cans 65c

Molasses, Brer Rabbit, green Label, No. 10 can 95c

Syrup, My Wife's, maple and cane flavor, qt. can 65c

Honey, pure strained, 5 lb. can 1.59

Jelly, pure tree ripe grapefruit, 13 oz. can.... 18c

Peaches, Del Monte, extra lemon cling, No. 2½ can..... 45c

Sardines, Booth's, in tomato sauce, oval can..... 19c

Soap The finest laundry, made by Kub-No-More Co., full 16 oz. bar when cut; box of 60 bars, 3.35; 20 bars, 1.55; or ..... **10 bars for 95c**

Corn Sugar, Elgin Watch brand, doz. cans..... 1.59

Macaroni or spaghetti, 3 pkgs. 25c

Lobster, B. & M., New Packing, No. 1 can 1.99

Preserves, Tempter, pure blackberry, 16 ounce jar 29c

Salt pork, sweet pickled, lb. 18c

Hams, Gabelle, 11 21 or whole, lb. 27c

Meats

Lamb chops, shoulder, lb., 12c.
Lamb stew, breast —pound 9c
Pot roast, native beef, lb..... 16c
Corned beef, our own cure, lb., 9c.
Chopped beef, fresh ground, lb. 19c
Salt pork, sweet pickled, lb. 18c
Hams, Gabelle, 11 21 or whole, lb. 27c

"Nice People" Chooses 'Twixt Art and $ $

[Continued from page one.]

"Kiss me and I am pure," says the once dissolute Ted Vio to the angel man, and Miss Crothers, letting it go at that, drops her curtain and picks up her royalties.

Thomas Burke has a fable in one of his London sketches the point of which might well prick Miss Crothers' conscience. It is of the brave man at the tenement fire who climbs to the top of the burning house after the firemen have abandoned hope of saving the old woman in the garret room, descends victoriously with his precious bundle, and, opening it, finds that he has saved a mattress wrapped in a sheet. I hope that by now Miss Crothers has opened the wrappings of her third act and has found that she carried down from Olympus a Broadway success.

The theater guild, protesting against a great deal that disgraces the American stage, attempts periodically to grace it. In the Garrick theater this week they have achieved their purpose with "Mr. Pim Passes By," a comedy by the Englishman A. A. Milne. Mr. Milne's note is the grace note. There is no symphonic structure to "Mr. Pim." There is scarcely any structure at all, but a delicate thrilling in a rarefied style on a theme which will not bear much more.

"Mr. Pim" is a casual visitor to the country house of an opinionated, pigheaded, respectable Englishman whose fellow residents are a witty feminine wife and a lovesick niece. In the first act he tells them that the wife's first husband is still living in Australia. In the last act he returns to correct a mistake. It is not Mr. Jones but Mr. Brown who is still living in Australia. Mrs. Marden is not a bigamist. Meanwhile Mrs. Marden has had a lot of fun with her scared spouse.

"We have been living all these years in—in—a state of—of—of," he stutters to her.

"Has living in a state of—of—of—been unpleasant?" she counters, blandly.

"It hasn't, but it ought to have been," he replies—and that is the moral of this exceedingly moral comedietta.

The incident and excitement of the play are all in the talk which, nearly always, is an adventure in cleverness. The talk is shaved Shavian. Mr. Milne is the bearded Bernard barbered for the drawing room.

Some great plays do not translate. Henry Baron has made the French of Georges de Porto-Riche's "Amoureuse" into an English drama which he names "The Tyranny of Love" and presents with such simon-pure English people as Estelle Winwood and Cyril Keightley in the Bijou theater. It does not make an English drama.

Everybody was out of step but Georges. He knew that adultery exists, but the actors and the audience did not. When I go into an American theater and find American spectators laughing at sin I come to the conclusion that the breach of private life are all invented by the city editors of the newspapers.

De Porto-Riche tells of a wife who wanted a great deal more of her husband's love than he could supply. When the husband walked out on her before the dessert and the rest of what was to be a little love dinner, she revolted. Her husband's best friend was invited to have the dessert and the rest. Ultimately the husband discovered all about the dessert and the rest and promised that he would do the right stay home for dessert and the rest hereafter.

We laughed. We meant by that laughter to clearly indicate that temperamental discord is unknown in the American home.

If We Couldn't Tell a Lie

Miss Winwood and Mr. Keightley were partly responsible for the laughter. They are of our blood and clearly thought the play monstrous piffle. Catch an Anglo-Saxon taking adultery seriously. It is as much as you can do to make him take it at all.

Three Best Sellers in Music

Victor Records.

"12th Street Rag" and "Dotty Dimples."

"Broadway Rose" and "Mother's Lullaby."

"Deep in Your Eyes" and "Once Upon a Time."

Edison Records.

"Lassie o' Mine" and "When I Looked in Your Wonderful Eyes."

"Dream of the Tyrolienne" and "O Sole Mio."

"Amorita" and "Bow-Wow."

Brunswick Records.

"When Shadows Fall I Hear You Calling California" and "Wait'll You See."

"Dreamy Paradise" and "Sweet Woman."

"Rose of Araby" and "Lovin' Lady."

Columbia Records.

"Grieving for You."

"Honolulu Eyes."

"Jota de Pablo."

Aeolian Vocalion Records.

"All She'd Say Was Um Huh" and "Somebody Put the Jinx on Me."

"Why Don't You?" and "Rosie."

"Rose" and "Broadway Rose."

Price Reduced 35 percent



The price of Jelke GOOD LUCK Margarine has been voluntarily reduced as fast as prices of rich milk and other ingredients have dropped. Today our price is 35% lower than the high war point.

JELKE GOOD LUCK MARGARINE

The Finest Spread for Bread

is a real money saver for you. When food prices were high GOOD LUCK was an economical treat, and today, with this great reduction it is still more so.

GOOD LUCK is made from rich milk and wholesome meat fats. It is churned with absolute cleanliness and scientific care, conforming to all pure food laws, both National and State.

Come and visit our modern churnery—see for yourself the *superior* quality of the materials used—see with your own eyes how scrupulously clean it is—and our tireless inspection of every operation of churning and packing.

The Fine Taste Satisfies—The Low Price Gratifies

Ask Your Grocer For GOOD LUCK Today



Churned by JOHN F. JELKE CO. CHICAGO

New York Philadelphia Pittsburgh Cleveland

Q·R·S (TRADE MARK REGISTERED) PLAYER ROLLS *are* BETTER

NEW MARCH WORD ROLLS

1360—Answer. Fox Trot.	$1.25	1344—Make Believe. Fox Trot.	$1.25
1361—Biddy. Fox Trot and One-Step.	1.25	1348—Mazie. Fox Trot.	1.25
1195—Bring Back the Daisies. Marimba Waltz.	.25	1362—Over the Hill. Ballad.	1.25
1310—Call of the Elk, The. Official March Song.	1.25	1345—Siren of a Southern Sea. Fox Trot.	1.25
1336—Do You Ever Think of Me? Fox Trot.	1.25	1363—Somebody Like You. Fox Trot.	1.25
1349—Drowsy Waters (Waltzes). Waltz	1.25	1346—Sweet Love. Fox Trot.	1.25
1311—Garden of Eden. Marimba Waltz.	1.25	1364—Strut Miss Lizzie. Fox Trot.	1.25
1366—Happiness. Fox Trot.	1.25	1365—'Tis An Irish Girl I Love And She's Just Like You. Ballad.	1.25
1342—Home Again Blues. Fox Trot.	1.25	1347—Wandering Home. Waltz.	1.25
1284—I'm Glad You Are Happy Again. Waltz.	1.25	1366—Wang Wang Blues. Fox Trot.	1.25
1343—Learning. Fox Trot.	1.25	1367—Whip-Poor-Will. (From "Sally.") Fox Trot.	1.25
1369—Lips. Fox Trot.	1.25		

Music for Easter

1539—Hymn Medley - - - - - - $1.50
1. Holy, Holy (Easter Hymn).
2. Christ the Lord is Risen Today (Hallelujah!) (Easter Hymn).
3. Calvary (Sacred Song).

669—The Holy City (Sacred Song) - - - - 1.25

STORY ROLLS

D-74—Story of Easter - - - - - - 1.50
Including a medley of Easter Hymns with words:
1. The Palms.
2. Crucifix.
3. Hosanna.

Some Extra Good Numbers

WORD ROLL

1286—Broken Moon - - - - - - $1.25

HAND PLAYED

100998—Parisian Nights - - - - - 1.00

STORY ROLL

D-75—Italian Nights - - - - - - 1.25

A Few Q·R·S Blue Bird Ballads

273—Alice, Where Art Thou - - - - -	$1.25
1249—Auld Lang Syne - - - - -	1.25
1216—Darling Nellie Gray - - - - -	1.25
379—Dearie - - - - -	1.25
126—Forgotten (Key of F) - - - - -	1.25
486—Garden of Your Heart, The - - - -	1.25
414—I Love You in the Same Old Way (Sue Dear) -	1.25
167—In the Gloaming - - - - -	1.25
550—Just Before the Battle, Mother - - - -	1.25
415—Killarney (Old Irish Song) - - - -	1.25

Ask your music dealer for Q·R·S Bulletin of March Numbers

The Q·R·S Music Co. CHICAGO

All the New MARCH Q·R·S (Trade Mark Registered) PLAYER ROLLS

Telephone Wabash 7900

Hear them in our finely appointed Roll Department. The facilities are adequate to serve you properly

Rolls sent on approval, charge or C. O. D. provided one-third be retained.

LYON & HEALY

Wabash Avenue *at Jackson Boulevard*

North 1010 Wilson Avenue

South 1018 East 63d Street

[Continued from page four.]

...and Mrs. B. F. Porges of 480... ...Avenue announce the mar... ...daughter, Irma, to Alber... ...which took place last Sunday... ...marriage is announced of Mis... ...home of Evanston to Lewis J... ...Rogers Park.

...and Mrs. Joseph Levy of 26... ...Western avenue announce the... ...of their daughter, Ida Adele... ...F. Bostein of Chicago.

ENGAGEMENTS

...nouncement will be made this ...on at a reception at the resi... ...of Mrs. L. E. Lee of the engage... ...of Mrs. Lee's sister, Miss Gene... ...Grubb, to Lawrence J. Wade. ...reception also will be the golden... ...in celebration of Miss Grubb's ...Mr. and Mrs. John Franklin ...of 1592 Oak avenue, Evanston, ...were married at Carthage, Mo., ...ve to Chicago thirty-nine years ...H. B. Arnold and Mrs. H. ...and also are daughters of the ...

...and Mrs. George P. Bent of Los ...formerly of Chicago, an... ...the engagement of their daugh... ...Clara, to Charles William Carry, ...Mr. and Mrs. J. C. Carry of Chi...

...nouncement is made of the en... ...ent of Miss Marguerite Creger, ...of Mr. and Mrs. George A. ...of 2642 North Troy street, to ...Warren Lund, son of Mr. and ...Mrs. W. Lund of Salt Lake City, ...

...and Mrs. Frank C. Van Ness of ...announce the engagement of ...daughter, Mabel Ruth, to Robert ...Elrey Jr., son of Mr. and Mrs. ...McElrey of Wilmette.

...nouncement is made of the en... ...ent of Miss Constance Kroh of ...Ind., to Capt. Warner B. ...U. S. A., son of Mr. and Mrs. ...B. Gates of Wilmette.

...A. H. Livingston of 5930 Cali... ...avenue announces the engage... ...her sister, Anna Van Gelder, ...Weisenbach of Chicago.

...nouncement is made of the en... ...ent of Miss Mildred Marie Thom... ...daughter of Mr. and Mrs. M. ...of 5404 Quincy street, to Ray... ...Craig, son of Mr. and Mrs. ...Craig of Wilmette.

...and Mrs. Frank C. Beckus of ...Sixtieth street announce the ...ment.



MISS OLGA CARLSON. ALVIN A. DYKES PHOTO

...G. Lindquist of 1650 Berwyn ...

...gagement is announced of ...odore Harahan, daughter of ...y Harahan, to Frank H. Tem... ...son of Mr. and Mrs. William ...son of Oak Park. Miss Hara... ...a granddaughter of the late ...T. Harahan.

...gagement is announced of ...Carrie Marguerite Erskine, ...of Mr. and Mrs. Robert Ers... ...Oak Park, to Walter Baker of ...ty, Ia.

...and Mrs. A. F. Frederich of ...der avenue announce the en... ...of their daughter, Norma, ...Walter A. Kramp, son of Mr. ...A. Cramp of 2028 Melrose ...

...gagement is announced of ...Margaret Wiegand, daughter of ...Mrs. William C. Wiegand of ...Magnolia avenue, to Cecil A. ...son of Mr. and Mrs. Harry ...Blum of Jackson, Minn.

...and Mrs. Henry H. Kohn of ...and Aurora, Ill., announce the ...ment of their granddaughter, ...Laufer, to Arthur A. Adams ...Birmingham, Ala. The wedding ...place on April 6.

...nouncement is made by Mr. and ...George Park of Glencoe of the ...ment of their daughter, Dor... ...to Cecil W. Boyle of Evans... ...Greencastle, Ind.

...engagement is announced of ...Helen Krueger, daughter ...C. Krueger of Oak Park, to ...ley J. Smith of Chicago.

...nouncement is made of the en... ...of Miss Lillian Stocker of ...East Monroe street to Siegfried ...

...engagement is announced of ...Abel Peterson of Oak Park to ...Fraser of Park Ridge.

...and Mrs. O. Swanson of 5969 ...ie street announce the engage... ...their daughter, Louise, to Ted ...son of Mr. and Mrs. George ...of Berwyn, Ill.

...nouncement is made by Mr. and ...Wilhelm of Austin of the en...



...n Gladys ...t ...Hunting— ...me in to see me several weeks ...or girl! I was sorry for her, ...lost her position and she had ...so hard to find another. I ...r seen her so discouraged. ...ed to her for some time and ...ed her why she didn't take up ...

ILLINOIS SCHO... ...higan Ave., Chicago

NEWS OF CHICAGO SOCIETY

...ued from page four.]

...Mrs. B. F. Porges of 4808 ...venue announce the mar... daughter, Irma, to Albert ... which took place last Sunday. ...riage is announced of Miss ...ann of Evanston to Lewis J. ...Rogers Park.

...Mrs. Joseph Levy of 265 ...stern avenue announce the ... of their daughter, Ida Adele, ...Rubstein of Chicago.

ENGAGEMENTS

...ncement will be made this ...on of a reception at the resi... of Mrs. L. E. Lee of the engage... Mrs. Lee's sister, Miss Gene... Grubb, to Lawrence J. Wade. ...ception also will be the golden ...celebration of Miss Grubb's ... Mr. and Mrs. John Franklin, ... 1102 Oak avenue, Evanston, ...re married at Carthage, Mo., ...ne to Chicago thirty-nine years ...Mrs. H. B. Arnold and Mrs. H. ...and also are daughters of the ...

...of Mrs. George P. Bent of Los ...formerly of Chicago, an... engagement of their daugh... to Charles William Carry, ...son of Mrs. J. C. Carry of Chi...

...ncement is made of the en... of Miss Marguerite Creger, ...ter of Mr. and Mrs. George A. ...of 3812 North Troy street, to ...Warren Lund, son of Mr. and ...rs W. Lund of Salt Lake City, ...

...of Mrs. Frank C. Van Ness of ...to announce the engagement of ...daughter, Mabel Ruth, to Robert ...Troy Jr., son of Mr. and Mrs. ...Elroy of Wilmette.

...ncement is made of the en... of Miss Constance Kroh of ...Ill., to Capt. Warner B. ...U. S. A., son of Mr. and Mrs. ...Gates of Wilmette.

...H. Livingston of 5930 Calu... announces the engage... her sister, Anna Van Gelder, ...Weissenbach of Chicago.

...ncement is made of the en... of Miss Mildred Marie Thom... daughter of Mr. and Mrs. M. ...of 5404 Quincy street, to Ray... Craig, son of Mr. and Mrs. ...Craig of Wilmette.

...Mrs. Frank C. Beckus of ...Sixtieth street announce the ...ment.



MISS OLGA CARLSON
KELVIN K. SYKES PHOTO

...G. Lindquist of 1650 Berwyn ...

...gagement is announced of ...Adore Harahan, daughter of ...Harahan, to Frank H. Tem... of Mr. and Mrs. William ... of Oak Park. Miss Hara... granddaughter of the late ...Harahan.

...gagement is announced of ...Marguerite Erskine, ...of Mr. and Mrs. Robert Ers... Park, to Walter Baker of ..., Ia.

...Mrs. A. F. Frederich of ...avenue announce the en... of their daughter, Norma ... A. Kramp, son of Mr. ... Cramp of 2028 Melrose ...

...gagement is announced of ...garet Wiegand, daughter of ...Mrs. William C. Wiegand of ...cia avenue, to Cecil A. ...son of Mr. and Mrs. Harry ...of Jackson, Minn.

...Mrs. Henry H. Kohn of ...and Aurora, Ill., announce the ...ent of their granddaughter, ...Lauter, to Arthur A. Adams ...mingham, Ala. The wedding ...place on April 6.

...ncement is made by Mr. and ...rge Park of Glencoe of the ...ent of their daughter, Dor... to Cecil W. Boyle of Evans... Greencastle, Ind.

...gagement is announced of ...Helen Krueger, daughter ... Krueger of Oak Park, to ...ey J. Smith of Chicago.

...ncement is made of the en... of Miss Lillian Stocker of ...Monroe street to Siegfried ...

...gagement is announced of ...bel Peterson of Oak Park to ...Fraser of Park Ridge.

...Mrs. O. Swanson of 5969 ...e street announce the engage... their daughter, Louise, to Ted ...son of Mr. and Mrs. George ...of Berwyn, Ill.

...ncement is made by Mr. and ...Wilhelm of Austin of the en...



MISS EUNICE VIRGINIA KINGSTON

Miss Eunice Virginia Kingston, daughter of Mr. and Mrs. T. J. Kingston of Oak Park, will become the bride of Max E. Hagen, son of Mr. and Mrs. Max Hagen of Oak Park, Wednesday. Mr. and Mrs. Hagen will spend their honeymoon in California.

gagement of their daughter, Regina, to George H. Barry of Oak Park.

Mrs. B. Martin of 3902 Flournoy street announces the engagement of her daughter, Mary, to Nicholas Joseph Crosby, son of Mrs. Anna Crosby of 5231 Van Buren street.

The engagement is announced of Miss Sadie Wolf, daughter of Mr. and Mrs. Henry Wolf of 4943 Sheridan road, to William Haber, son of Mrs. Samuel Haber of 4640 Drake avenue.

Mr. and Mrs. S. Goldfarb of 4927 Grand boulevard announce the engagement of their daughter, Hazel Lillian, to Nathan Abrams, son of Mr. and Mrs. S. Abrams of Green Bay, Wis.

Mrs. L. Jarmuth of 5414 North Paulina street announces the engagement of her daughter, Gladys, to Hubert C. Bitter, son of Mr. and Mrs. A. Bitter of Covert, Mich.

The engagement is announced of Miss Fanny Landy, daughter of Mr. and Mrs. David Landy of 3102 Leland avenue, to Seymore Weber.

Announcement is made of the engagement of Miss Julia Bluestein, daughter of Mr. and Mrs. T. Bluestein of 3004 West Roosevelt road, to Phil Meyer of 739 Independence boulevard.

Mr. and Mrs. Samuel Meyers of 6123 South Park avenue announce the engagement of their daughter, Jessie Ruth, to Arthur Wellman of 5223 Dorchester avenue.

Mr. and Mrs. H. Zandmer of Spokane, Wash., announce the engagement of their daughter, Rosella Annette, to Paul Arenson of Chicago, son of Mr. and Mrs. J. Arenson.

Announcement is made of the engagement of Miss Blanche Staub, daughter of Mr. and Mrs. Martin Staub of 2945 North Harding avenue, to Norman Raymer of 1109 North Sacramento boulevard.

Mr. and Hrs. I. Berngard of 6142 Aberdeen street announce the engagement of their daughter, Bessie, to David Fein of Chicago.

Announcement is made of the engagement of Miss Cora Stein, daughter of Mrs. M. Stein of 5247 Indiana avenue, to Irving S. Berlin, son of Mr. and Mrs. S. Berlin of 516 East Fiftieth street.

The engagement is announced of Miss Sadie Balaban, daughter of Mrs. Bessie Balaban, to Max Ladinski, son of Mr. and Mrs. Sol Ladinski of 905 South Kedzie avenue.

Mr. and Mrs. Charles Plotke of 3811 Broadway announce the engagement of their daughter, Grace, to A. J. Jacobson, son of Mr. and Mrs. Morris Jacobson of 715 Roscoe street.

FUTURE EVENTS

Dr. Frank W. Gunsaulus will give the last of three Lenten lectures under the auspices of the Bryn Mawr and Vassar clubs of Chicago tomorrow at 3 o'clock in Fullerton hall, Art institute.

A concert will be given tomorrow at 2:30 o'clock at Cohan's Grand opera house by the Musicians' Club of Women for the benefit of the extension department. Mrs. L. Hamilton McCormick, Mrs. John H. Hardin, Mrs. Harry H. Merrick, Mrs. T. B. Blackstone, Mrs. John Orb, Mrs. A. F. Callahan, Mrs. John F. Smulski Jr., Mrs. Frederick Poor, and Mrs. Frederic W. Upham are boxholders.

The last two talks of a series of eight in French on French history will be given by Mrs. Lysander Hill at her residence, 185 East Chestnut street, tomorrow and Wednesday afternoons at 2:30 a'clock.

Mrs. T. B. Blackstone will open her residence at 1921 Prairie avenue Tuesday morning at 11 o'clock for the second of four addresses on "The Challenge of the Real Life," by the Rev. Josiah Sibley.

Mrs. Anthony French Merrill will give the fourth of five lectures on "Current Affairs and Literary Reviews" at the Woman's Athletic club Tuesday at 11 o'clock.

Prof. James H. Breasted of the University of Chicago will give the first of three lectures under the auspices of the woman's board of St. Luke's hospital for the benefit of the work of the board in the hospital Tuesday afternoon at 3:30 o'clock in the crystal ballroom of the Blackstone.

Mrs. James Hamilton Lewis will speak in French on "Impressions of My Stay in France" and Miss Ruth Hanak will give a group of piano numbers at the members' meeting of the Alliance Francaise Thursday at 3 o'clock. Miss Clara Laughlin will speak in English on "Teaching French History to Children" Thursday at 4 o'clock under the auspices of the alliance. The public is invited.

PERSONALS

Mr. and Mrs. Homer L. Dixon of 2410 Lake View avenue will leave Tuesday for a ten days' visit in Boston.

Mrs. Jacob Baur of 30 Cedar street will return tomorrow from Washington, D. C., where she went to attend the inauguration.

Mrs. Samuel W. Earle, who has been spending the winter at the Drake, sailed on Feb. 26 on the Aquitania for a several months' stay in England and the continent. Mrs. Earle, who is corresponding secretary of the U. S. Daughters of 1812, will visit the small church near Bristol, England, in which the organization has placed a memorial window.

Mr. and Mrs. R. W. Burnett of the Chicago Beach hotel have returned from a three weeks' trip to the West Indies.

Mr. and Mrs. Samuel Slade of Highland Park, who have been at Charleston, S. C., for several weeks, have gone to Miami, Fla. They will return April 1.

Mr. and Mrs. Samuel E. Knight of 650 Arlington place left on Wednesday for a month's stay in Florida.

Mr. and Mrs. Merrill Follansbee of Highland Park have gone to Florida for several weeks.

Mr. and Mrs. E. C. Towslee of the Chicago Beach hotel have returned from visits in Atlantic City and several Florida resorts.

Mr. and Mrs. Otto R. Barnett of Glencoe left on March 1 for California, where they will spend five weeks motoring.

Mr. and Mrs. W. H. Hatfield of the Chicago Beach hotel have gone to Los Angeles for six weeks.

Mr. and Mrs. Fred Blunden of Glencoe have left for visits in Florida and Pinehurst, N. C.

S-L-A-N-G
HOW IT LOOKS



"HE NEARLY DIED LAUGHING."



...n Gladys
...t
...Hunting---

...e in to see me several weeks ...r girl! I was sorry for her. ...lost her position and she had ...to hard to find another. I ...seen her so discouraged. ...to her for some time and ...her why she didn't take up

Gladys looked at me hopefully. "Do you really think I could get a position as a file clerk?"

"I can't say for sure," I answered. "That depends wholly on yourself. But I will say this. There will always be good positions waiting for competent file clerks.

"The beauty of filing is that it is a comparatively new profession. Business men are realizing more and more every day that it pays to employ a trained file clerk. Such a girl occupies a position of importance. She really earns her salary. And earning it, she is more than reasonably sure of her position even in so-called bad times.

"The best place to learn filing is at The Illinois School of Filing. Instead of giving you 99% theory and 1% practice, they give you 50% practice and 50% theory. You actually 'keep' a file while learning. And you will learn all systems of filing."

All of this and more I told Gladys. And then, finally, I told her to write to The Illinois School of Filing for their free book—"Filing as a Profession for Women."

It tells all about this interesting work for women. Somehow I feel sure it will help Gladys. In fact, I advise every girl to write for this book. It will open your eyes to the opportunities in this work for ambitious girls and women.

ILLINOIS SCHOOL OF FILING
...gan Ave., Chicago Telephone Central 814
...FREE BOOK, "FILING AS A PROFESSION FOR WOMEN"

CHAS·A·STEVENS & BROS.
DAYLIGHT BASEMENT

Beginning Our March Sale of

New Coats and Wraps
$25.00



Materials: All Wool Mixtures, Polos, Velours and English Tweed

Plain Tailored, Embroidered and Fancy Stitched Models

Presenting Spring's smartest styles in new Coats and Wraps at a very unusual price. These important members of your Spring wardrobe can be chosen with great satisfaction here. The styles include Dolmans, Wrappy Coats, Sports Coats, belted and loose effects.

ON SALE—DAYLIGHT BASEMENT



Breakfast Coats $1.95

These delightful Breakfast Coats are fashioned of serpentine crepe with self frillings. They come in the most wanted shades, including rose, copen, blue and wistaria. They are really splendid values at this low price, $1.95.

We Are Offering
Windsor Crepe Bloomers at $1.00
Lace Trimmed
Satin Camisoles, $1.50

An Extraordinary Collection of
NEW HATS
Featured at
$10.00



Included in this unusual collection are many flower trimmed sailors, short back mushrooms and turbans. Also large, dressy hats of hair braid and moline combinations. There are many attractive feather hats suitable for women and misses, in a large assortment of shapes and color combinations. One of a kind styles.

ON SALE—DAYLIGHT BASEMENT

Headquarters for the Correct Jersey Suits
We Can Deliver More of Our
Famous Jersey Suits at $15.75

The demand for these suits has been so large that we suggest that our customers who desire one come in at once and place their order. We will be able to deliver within a few days. The styles include Tuxedo, closed and notched collar fronts, pleated, tucked and plain tailored backs and various kinds of pockets and belts. Some of the styles can be secured now.

There are six distinct models in plain and heather mixtures, having for their foundation oxford, olive, poilu and copen blue, navy, brown, tan, reindeer, etc. The firm weave and even texture of this material prevents pulling, sagging or stretching. Worsted suits will not wrinkle—a decided advantage.

The most practical suits for Traveling, Motoring, Golfing, Hiking, Business and General Wear

ON SALE—DAYLIGHT BASEMENT

Store Hours, 8:30 A. M. to 5:30 P. M.

Monday Grocery Specials, 4th Floor
Plymouth Rock Salmon, extra fancy, tall can for 25c
Vestibule Brand Tomatoes, solid pack, No. 3 can, at 11½c
Bouquet Brand Preserves, assorted, 1-pound jar for 35c
MUSHROOMS—Imported from Poland, $2.50 val., lb., $1.33
Strictly Fresh EGGS Direct from the farms; large size; the dozen, 39c

UNION LIBERTY CO.
= DEPARTMENT STORE =
1272-1278 MILWAUKEE AVENUE Near PAULINA STREET
FURNITURE ANNEX—1257-59 North Paulina St.

$500,000 Worth of Goods From Our Eastern Wholesale Houses At Less Than Cost!

New SILKS at Low Prices
The favored weaves in the season's best shades. *Main Floor.*



SPECIAL—$1.25 Silks, a yard, Choose from yard wide Tussah Silks, fancy Kimono Crepes, Shirting Silks and Imperial Silk, in a variety of colors and patterns. Monday, yard at 69c

1.50 New Silk Poplin; serviceable texture for all garment needs; in favored new colors; 36 inches wide; Monday, yard at 95c

$2.25 All Silk Taffeta: This desired Dress Silk is more popular this season than ever before; 36-in. width; best colors; yard, $1.48

$3.98 Silk Charmeuse: Drapes in soft folds; in lustrous black, brown, gray and white; 40 inches wide; the yard, $2.45

$3.98 Goetz Fine Satin—Noted for its exceptional wearing quality; name woven in selvage; variety of colors; 36 inches wide; Monday, yard, $2.48

Silk Dept., Main Floor, Front.

25c New Spring Dress Ginghams
Just 350 pieces are offered for your selection; in an assortment of checks of every imaginable coloring; strictly fast; dependable wearing weave for girls' dresses, etc.; 27 inches wide; Monday at, yard, 12½c



45c Kimonette Crepe: Just 10 patterns are offered for choosing, in all the favored colorings; 27 inches wide; yard, 25c

34c Comforter Challis: Highly mercerized finish; in many patterns of fast colorings; 26 inches wide; short lengths; special, yard, 14c

75c Cotton Batts: Good, clean quality, free of knots; the comforter size, 72x90 inches; Monday at, each, 55c

59c Table Oilcloth: In plain white only; the 1¼ yard width; will prove extra serviceable; special, yard, 33c

Yard Goods Dept., Third Floor.



Women's $1.00 Silk Boot Hosiery
In fast black; reinforced at heels and toes; seamless feet, new fashioned; all sizes; pair at 59c

Women's 59c Vests: The spring weight; seamless and with short sleeves; pants to match; Monday at, each, 29c

Women's 50c Hose: The mercerized lisle quality; in black, white, gray and brown; special, pair, 25c

Boys' and Girls' 35c Fine Ribbed Stockings; extra quality cotton thread; interknitted at heels and toes; sizes 6 to 9½; Monday special, pair at 17c

Women's and Growing Girls' Shoes
Just 3,000 pairs in the lot; values to $6.00; of light weight calfskin, in black and brown; English style, lace effect; low heels, sewed soles; sizes 2½ to 7; pair at $2.97



Women's $4.00 Leather House Slippers of softest vici kid, with flexible sewed soles and rubber heels; the 1 and 2-strap style; extremely comfortable; sizes 3 to 9; Monday, pair, $1.97

Children's Lace and Button Shoes of patent leather and black and brown kidskin; lace and button style; flexible extension sewed soles; sizes 5 to 8; values to $3.00; priced at, pair, $1.69

Shoe Dept., Second Floor.

The Peoples Gas Stores
Michigan Avenue at Adams Street

GAS RANGES
WATER HEATERS
BIG BARGAINS

Former Price		Sale Price
$50.75	129 Double Oven Ranges	$43.13
$76.30	59 Cabinet Ranges	$64.86
$99.50	35 Combination Ranges	$84.60
and		
$35.75	210 Tank Water Heaters	$28.60

Monthly Payments
$4.00 Down—10 Months to Pay Balance
5% Discount for Cash

Real estate men and owners of flat buildings interested in quantity replacements should investigate this sale immediately.

ALTERATION SALE
Preparatory to Opening the World's Greatest *Gas Appliance Salesrooms*

The Peoples Gas Light & Coke Co.
Michigan Avenue at Adams Street
Phone Wabash 6000 and Our Representative Will Call

NEWS OF THE RELIGIOUS WORLD

Open Three-Week Mission at St. Patrick's Today

By the Rev. Gardner Mac Whorter

A THREE weeks' mission will be inaugurated in St. Patrick's church, Adams and Desplaines streets, today by the Rev. W. J. Stanton, O. M. I., and the Rev. J. T. McDermott, O. M. I. It is the custom at St. Patrick's to hold a mission during Lent of every year. This year preparations have been made to close the mission in Holy week, the Tenebrae being sung in the afternoon with other devotions for each evening. Special music will be the order for the duration of the mission. Particular attention is called to the service at noon of each day and that of every night.

A new English Lutheran congregation has been organized in the vicinity of Fullerton and Cicero avenues. The Rev. August Jarus has been called as pastor. The name of this congregation is the Grace English Evangelical Lutheran congregation. Services are held regularly at the Holy Cross Evangelical Lutheran church, Wrightwood and Lamon avenues, for the present. Lenten services are held every Tuesday evening at 8 o'clock. A committee has been appointed to procure a suitable church and location for a permanent home. A cordial welcome is extended to all Lutherans residing in this vicinity to attend services.

Mrs. José Perez, a Philippine student of the University of Chicago, who, with her husband, is studying in America preparatory to doing social service work in their native country, will speak at the West Side Y. W. C. A., 101 South Ashland boulevard, this afternoon at 4 o'clock, in the interests of a better understanding of the Filipinos among Americans. Mrs. Perez has lived most of her life in Manila, and is a graduate of the University of the Philippines. After her graduation she taught for a time in a Methodist mission school and in private schools in the Philippines.

The Rt. Rev. C. P. Anderson, D. D., LL.D., bishop of Chicago, will visit Christ church, Sixty-fifth street and Woodlawn avenue, for confirmation this morning at 11 o'clock. Bishop Anderson will celebrate the holy communion and preach at this service. Plans are under way for the institution of the new rector of Christ church, the Rev. Hubert J. Buckingham, who was left in charge of the parish when the Rev. Charles H. Young, M. A., was called to be rector of Howe school, Indiana, last fall. The Rev. Mr. Buckingham was tendered a unanimous call to become rector of Christ church, has accepted, and will shortly be instituted. Christ church choir will render Dubois' "The Seven Last Words of Christ" at choral evensong this evening at 7:45.

Nearly fifty new members of the Chicago chapter of St. Joseph's college and academy, assembled at Bishop Quarter school, last Sunday afternoon when the committee on entertainment made final plans for an Easter party to be held April 2.

The Rev. Father Downing, S. J., addressed the members of the association, and in forceful words, warned the young women against the real evils of spiritualism as they are to be met with in the world today.

The boys of Bishop Quarter school orchestra furnished the musical numbers on a program for the alumnae, assisted by Master Billy Moran, the Paulist soloist, accompanied by Miss Virginia Moran.

The next meeting of the association will be held at St. Columbanus' convent, Seventy-first street and Calumet avenue, on March 20.



THE REV. JOSIAH SHIBLEY

The Rev. Josiah Sibley, D. D., pastor of the Second Presbyterian church, Michigan avenue and Twentieth street, is giving a series of Lenten addresses in the homes of prominent members of the church at 11 o'clock on Tuesday mornings. Dr. Sibley is seeking to sketch the deeper motives in the lives of four men and women who have accepted "the challenge of the real life" as an inspiration to truer living. The first address was given last Tuesday on "The Spiritual Frontage of Sidney Lanier." The subject this week Tuesday is "The Labrador Doctor and the Adventure of Faith," to be given at the residence of Mrs. T. B. Blackstone, 1913 Prairie avenue; next Tuesday "Alice Freeman Palmer and the Life of Service," at the home of Mrs. Charles S. Holt, 38 Bellevue place, and on March 22 "Francis of Assisi and His Appeal to the Twentieth Century in the Real Meaning of Sacrifice," at the apartments of Mrs. W. A. Giles, Lakota hotel. The Rev. Dr. Sibley was formally installed as pastor of the Second Presbyterian church last October, coming to Chicago from Calvary Presbyterian church, San Francisco, where he had doubled the membership and the benevolences during his pastorate there.

Next Sunday night at 8 o'clock there will be a special musical "Service of Lights" given in Emmanuel church, La Grange, by the full vested choir of seventy boys and men, under the direction of William Ripley Dorr, at which the principal events in the life of Christ from the advent to the resurrection, will be portrayed in music and light. The soloists will be Andrew C. Grant, tenor, and Blake H. Wilson, baritone. The Passion music will include the chorus "Blessed Jesu," from the Dvorak "Stabat Mater," and selections from Stainer's "Crucifixion."

The fourth in the series of Lenten lectures under the auspices of the social service department of the Church Service league will be given on Tuesday morning at 11 o'clock at the Y. W. C. A.; 59 East Monroe street. Miss Campbell, superintendent of the Illinois Society for the Prevention of Blindness, will give the address, illustrated with lantern pictures.

CLUBS

[Continued from page five.]

WEST SIDE CLUBS

The annual spring festival of the West End Woman's club will be held Friday at 2 o'clock. At 1:30 the members will hear the report of the nominating committee.

The regular meeting of the Hull House Woman's club will be held on Wednesday afternoon.

Mrs. Betts of the Chicago Woman's club will speak at the meeting on Tuesday of the Chicago Commons Woman's club.

A board meeting of the West End Catholic Woman's club on Friday will be followed by a meeting in charge of the philanthropic department. Mrs. L. M. Fetherstone will speak on "Child Welfare."

Mrs. Paul Forrester of 4436 Wilcox street will be hostess for the Tuesday club luncheon at 12:30 o'clock on Tuesday.

SUBURBAN CLUBS

At the meeting on Tuesday of the Hinsdale Woman's club, Dr. Orlando Miller will speak on "Applied Psychology."

The art and music department of the Woman's Department club of Wheaton will meet on Tuesday at 2 o'clock with Miss Allum.

Joseph E. Dodson will give an illustrated talk on "Birds" at the meeting of the Woman's club of Wilmette on Wednesday.



"It's safe because it's sterilized"
HYGIENOL
Sterilized Lamb's Wool
POWDER PUFF
10c to 50c according to size
For Sale Everywhere

SERMONS AND SERVICES in CHICAGO CHURCHES TODAY

BAPTIST.

Belden Avenue, Belden-av. and Halsted-st. The Rev. J. W. Hoyt. 11 a. m. and 7:45 p. m.: "Shall We Know Each Other in Heaven?"

First, 935 E. 50th-st. 11 a. m.: "Magnifying Our Office," the Rev. A. G. Baker. 8 p. m.: "As a Man Thinketh," the Rev. Francis C. Stifler.

Greater Immanuel, 2320 Michigan-av. 11 a. m. and 8 p. m.

Irving Park First, Irving Park-blvd. and N. Kostner-av. The Rev. Charles Fields. 11 a. m.: "Offended By Christ." 7:45 p. m.: "The Difficult Task of Being Lost."

La Salle Avenue, 1219 N. La Salle-st. The Rev. Joseph B. Rogers. 11 a. m.: "The Worth of the Individual." 7:45 p. m.: "The Hunger of the Soul."

Normal Park, 7000 Stewart-av. The Rev. Charles T. Holman. 10:45 a. m.: "The Church's Task in Days of Unrest." 7:30 p. m.: "Europe and the Battlefields."

Second, Jackson-blvd. and Lincoln-st. 11 a. m. and 7:45 p. m.

Western Avenue, Western and Warren-avs. The Rev. Alfred C. Drummond. 11 a. m.: "God in the Soul." 7:45 p. m.: "The Crossroads."

CATHOLIC.

Holy Name cathedral, 30 E. Superior-st. Low mass at 6 a. m. and hourly thereafter, with high mass at 11 a. m. 7:30 p. m.: Vespers.

St. Mary's, Wabash-av. and 9th-st. 3, 6, 7, 8, 9, 10, and 11 a. m.

St. Patrick's, Adams and Desplaines-sts. The Rev. William J. McNamee. Masses, 5:30, 6, 7, 8, 9, and 10 a. m. and 12:10 p. m.; high mass, 10:45 a. m.

St. Peter's, Clark and Polk-sts. Masses, 5:30, 7, 8, and 9; high mass, 10:15. Benediction, 3 p. m.

CHRISTIAN SCIENCE.

Subject: "Man."

First, 4017 Drexel-blvd. 10:45 a. m. and 7:45 p. m.

Second, Wrightwood and Pine Grove-avs. 10:45 a. m. and 7:45 p. m.

Third, 2151 Washington-blvd. 10:45 a. m. and 7:45 p. m.

Fourth, 6650 Harper-av. 10:45 a. m. and 7:45 p. m.

Fifth, 4840 Dorchester-av. 10:45 a. m. and 7:45 p. m.

Sixth, 11321 Prairie-av. 10:45 a. m.

Seventh, 5318 Kenmore-av. 10:45 a. m. and 7:45 p. m.

Eighth, 4359 Michigan-av. 10:45 a. m. and 7:45 p. m.

Ninth, 6150 Woodlawn-av. 10:45 a. m. and 7:45 p. m.

Tenth, 5640 Blackstone-av. 10:45 a. m. and 7:45 p. m.

Eleventh, 2840 Logan-blvd. 10:45 a. m. and 7:45 p. m.

Twelfth, Waveland-av. and Rokeby-st. 10:45 a. m. and 7:45 p. m.

Thirteenth, 10317 Longwood-dr. 10:45 a. m.

Fourteenth, Sunnyside-av. and Paulina-st. 10:45 a. m. and 7:45 p. m.

Fifteenth, 233 N. Central-av. 10:45 a. m. and 7:45 p. m.

Sixteenth, 1716 Lunt-av. 10:45 a. m. and 7:45 p. m.

CONGREGATIONAL.

Argyle Comunity, 5018 Kenmore-av. The Rev. James Ainslie. 10:45 a. m.: "Christ in the Centuries." 7:30 p. m.: "No Excuse for Poverty in America."

Howard Community, Howard theater, Rogers Park. The Rev. John A. Cole. 11:45 a. m.: "The Value of Life."

Hyde Park, 5600 Dorchester-av. The Rev. Theodore G. Soares. 11 a. m.: "The Way of Love."

New England, 869 N. Dearborn-st. The Rev. John Gardner. 10:45 a. m. and 7:45 p. m.: The Rev. Ozora S. Davis.

South, Drexel-blvd. at 40th-st. The Rev. T. Yeoman Williams. 10:30 a. m.: "The Measure of Life." 7:30 p. m.: "The Adventure of Death."

Warren Avenue, Warren and Albany-avs. The Rev. Walter North. 10:30 a. m.: "The Reality of Repentance." 7:30 p. m.: "Opportunity."

Wellington Avenue, Wellington-av. near Broadway. The Rev. Von Ogden Vogt. 11 a. m.: "Seeing God in This World."

DISCIPLES OF CHRIST.

Advent, 2030 Augusta-st. The Rev. W. O. Williams. 11 a. m.: "The Church at Pergamos." 8 p. m.: "Heaven."

Hyde Park, University-av. and 57th-st. The Rev. Edward S. Ames. 11 a. m. ["God in the Expanding Social Order"] and 4:30 p. m.

North Shore, Ainslie-st. and Magnolia-av. The Rev. Alvin Wills. 11 a. m.: "Jesus' Last Day with His Disciples." 7 p. m.: The Rev. R. P. Shepherd.

EPISCOPAL.

Cathedral SS. Peter and Paul, Peoria-st. and Washington-blvd. 7:30, 8:30, and 11 a. m. The Rt. Rev. R. Nicholai of Serbia.

Advent, Logan-blvd. and Francisco-av. The Rev. Gerald G. Moore. 7:30 and 11 a. m. and 7:45 p. m. The Rev. M. J. Van Zandt.

Ascension, 1135 N. La Salle-st. The Rev. William B. Stoskopf. 8 and 11 a. m. and 7 p. m.

Atonement, 5749 Kenmore-av. The Rev. F. S. Fleming. 7:30 and 11 a. m. and 8 p. m.: "The Prophets and Personal Religion." the Rev. S. A. B. Mercer.

Epiphany, Ashland-blvd. and Adams-st. The Rev. H. W. Prince. 7:30 and 10:45 a. m. and 8 p. m.: The Rev. J. J. Hall.

Good Shepherd, 2400 Lawndale-av. 7:30 and 11 a. m. the Rev. Sheafe Walker.

Grace, 1430 S. Wabash-av. The Rev. William O. Waters. 8 and 11 a. m. and 8 p. m.

Redeemer, Fifty-sixth-st. and Blackstone-av. The Rev. J. H. Hopkins. 8 and 11 a. m. and 5 and 7:30 p. m.

St. Alban's, Norwood Park. 8:30 and 7:30 p. m., the Rev. Potter Sabin.

St. Barnabas', 4741 Washington-blvd. The Rev. Edwin J. Randall. 7:30 and 11 a. m. and 4:30 p. m.

St Chrysostom's, 1424 N. Dearborn-st. The Rev. Norman Hutton. 8 and 11 a. m. and 4:30 p. m.

St. James', Cass and Huron-sts. The Rev. James S. Stone. 8 and 10:45 a. m. [the Rev. J. J. Hall of Philadelphia] and 4 p. m.

St. Mark's, 4427 Drexel-blvd. The Rev. Malcolm Van Zandt. 8 and 11 a. m. ["Talking with God"] and 4:30 p. m.

St. Michael and All Angels, Thirty-fourth-st. and Oak Park-av. The Rev. S. R. S. Gray. 7:30 and 11 a. m. and 8 p. m.

St. Paul's, Dorchester-av. and Fiftieth-st. The Rev. George H. Thomas. 8 and 11 a. m. and 5 p. m.

St. Peter's, Belmont-av. at Broadway. 7:30 and 11 a. m. and 7:45 p. m.

St. Simon's, Leland and Racine-avs. The Rev. James B. Haslan. 7:30 and 11 a. m. and 8 p. m.

Trinity, Twenty-sixth-st. and Michigan-av. The Rev. Frederick Grant. 8 and 11 a. m. and 4:30 p. m.

LUTHERAN.

Atonement, Seventieth and Ladin-sts. The Rev. L. O. Coopernider. 10:45 a. m.

Christ, Harvard-st. and East-av., Oak Park. The Rev. E. T. Lams. 9:30 [German] and 11 a. m.: "The Atonement."

Emmaus, California-av. and Walnut-st. The Rev. M. Fuelling. 9:30 and 10:30 a. m., the Rev. T. Mueller.

Epiphany, Sacramento-blvd. and Lexington-st. The Rev. Merrell Boulton. 11 a. m. ["The Munificent Savior"] and 8 p. m.

First St. Paul's, 1301 N. La Salle-st. The Rev. Henry Kowert. 10 a. m. [German] and 11 a. m.: "The Darkest and the Brighest Pace in History."

Grace, Seventieth-st. and Union-av. The Rev. C. F. Hoffsten. 10:45 a. m. ["A Man Is What He Eats"] and 7:45 p. m.

Grace, Wrightwood and Lamon-avs. The Rev. Aug. Jarus. 9:30 a. m.: "The Miraculous Feeding of the Five Thousand."

Mount Olive, Irving Park-blvd. and Tripp-av. The Rev. Bernard H. Hemmeter. 11 a. m.: "Five Loaves of Instruction."

Olive Branch, Montrose-blvd. and Whipple-st. The Rev. Bernard H. Hemmeter. 7:30 p. m.: "Our Marching Orders."

Pilgrim, Cuyler-av. and Lincoln-st. The Rev. H. C. Steinhoff. 10:45 a. m. and 7:45 p. m.

Redeemer, Princeton-av. and Sixtieth-pl. The Rev. G. S. Schuessler. 10:30 a. m.: "The Power of Jesus." 7:45 p. m.: "Jesus and Barabbas."

Rogers Park, Paulina-st. and Morse-av. The Rev. Luther Hoshead. 10:45 a. m.

St. James', Garfield-av. and Fremont-st. The Rev. Karl Schmidt. 10 a. m. [German].

St. Luke's, 5916 Rice-st. The Rev. H. A. Preus. 11 a. m.: "The Longing for the Courts of the Lord."

Trinity, Thirty-first-st. and Lowe-av. The Rev. Arthur Both. 10 a. m. [German] and 11:15 a. m.

Wicker Park, Hoyne-av. and Lemoyne-st. The Rev. Simon P. Long. 10:45 a. m.: "Downed but Not Drowned." 3:30 p. m.: "Jesus Interceding for His Mother." 4 p. m.: "The Present Day Judgment."

Windsor Park, Saginaw-av. and Seventy-sixth-st. The Rev. E. C. Hassold. 10:45 a. m.: "Samuel the Faithful." 7:45 p. m.: "Give Ye Them to Est."

METHODIST.

Asbury, 3115 Parnell-av. The Rev. Frank Brunner. 11 a. m.: "Some Old Bread." 7:45 p. m.: "The Sky Pilot."

Chicago Lawn, St. Louis-av. and 63d-pl. The Rev. Truman B. Greene. 11 a. m. and 7:30 p. m.

First, Clark and Washington-sts. The Rev. John Thompson. 10:45 a. m.: "God and the Railroad Wreck." 7:30 p. m.: "Boy Criminals—Causes and Cure."

Oakland, Oakwood-blvd. and Langley-av. The Rev. A. L. Young. 11 a. m.: "Our Citizenship." 7:30 p. m.: "Why Do We Have Trouble?"

St. James', 46th-st. and Ellis-av. The Rev. William R. Wedderspoon. 11 a. m.: "Spiritual Patriotism." 8 p. m.: Bishop Nicholai of Serbia.

NEW JERUSALEM.

Humboldt Park, California-av. and LeMoyne-st. The Rev. John Spiers. 11:15 a. m.: "Neighbors," the Rev. Walter Murray.

Kenwood, 46th-st. and Woodlawn-av. The Rev. Walter Murray. 11:15 a. m.: "Faith for a New Day," the Rev. John W. Spiers.

Sheridan Road, 912 Sheridan-rd. The Rev. Walter B. Murray. 4 p. m.: "Faith for a New Day," the Rev. John W. Spiers.

PRESBYTERIAN.

Buena Memorial, Broadway at Buena-av. The Rev. Henry Hepburn. 10:30 a. m.: "A Testifying Church." 7:45 p. m.: The Rev. C. C. Clark.

Emerald Avenue, Emerald-av. and Marquette-rd. The Rev. Richard D. Hughes. 11 a. m.: "Making the Social Christian." 4:30 p. m.: "Sunny Italy on Pilgrim Shores."

First, Grand-blvd. at 41st-st. The Rev. William C. Covert, the Rev. A. V. King. 10:30 a. m.: "The Soul's Green Pastures." 7:45 p. m.: "Love's Appeal."

Fourth, 880 N. Michigan-av. The Rev. John Timothy Stone. 11 a. m. and 4 and 8 p. m.

Fullerton Avenue, Fullerton-av. and Larrabee-st. The Rev. Charles S. Pier. 10:30 a. m.: "The Ever Watchful God." 7:45 p. m.: The Rev. Hugh D. Kerr.

Hyde Park, Blackstone-av. and 53d-st. 11 a. m.: The Rev. Frank W. Gunsaulus. 7:45 p. m.: The Rev. Frederick Shannon.

Lake View, Broadway at Addison. The Rev. Emerson O. Houser. 11 a. m. and 8 p. m.

Olivet institute, 1440 Sedgwick-st. The Rev. Norman B. Barr. 10:45 a. m.: "The Way of Escape." 4 and 7:30 p. m.: "The Leaven of the Pharisees."

Second, Michigan-av. and 20th-st. The Rev. Joseph Sibley. 11 a. m.: "Does It Matter What a Man Believes?" 8 p. m.: "Rediscovering the Ten Commandments."

Third, Ashland-blvd. and Ogden-av. The Rev. Charles Stevens. 10:30 a. m.: "The Old Fashioned Spare Room." 7:45 p. m.: "Nicely Fooled."

SUNDAY EVENING CLUBS.

Chicago, Orchestra hall. 7: "Paul in Athens," Cleland B. McAfee. 8: "The Young People of 1951," Allen D. Albert.

UNITARIAN.

First, Woodlawn-av. and 57th-st. The Rev. W. Hanson Pulsford. 11 a. m.: "The Vital Emphasis in Religion."

Third, 3214 Monroe-st. The Rev. Rowena Morse Mann. 10:45 a. m.: "What Is Our Faith?"

Unity, Barry-av., near Broadway. The Rev. Fred V. Hawley. 11 a. m.: "Growth of Creation."

MISCELLANEOUS.

All Souls, Abraham Lincoln Center, 700 Oakwood-blvd. The Rev. John Morris Evans. 11 a. m.: "Our Method in Religion."

Bahai Assembly, St. Johns hall, Masonic temple. 3:30 p. m.: "The Bahai Religion and Biblical Prophecies."

Bryn Mawr, 7000 Jeffery-av. The Rev. M. Russel Boynton. 11 a. m. "The Book of Books."

Central, Orchestra hall, 11 a. m.: "The Land of Beginning Again," the Rev. Frederick Shannon.

Central Y. M. C. A., 19 S. La Salle-st. 4:30 p. m.

Chicago Society of Applied Psychology, 410 S. Michigan-blvd. 3 p. m.: "Are We Teaching Real Psychology?"

Ethical Society, 410 S. Michigan-blvd. 11 a. m.: "The Morale of the Peoples of Europe." Dr. John Elliott.

Grace Reformed, 2653 Jackson-blvd. The Rev. M. E. Beck. 11 a. m.: "True Sacrifice." 7:30 p. m.: "Facts We Face."

Independent Religious society, Cohan's Grand Opera house. M. M. Mangasarian. 11 a. m.: "Our Religious and Non-Religious America."

Karma and Reincarnation league, 410 S. Michigan-blvd., 8 p. m.: "Dreams: What Can We Learn from Them?" Miss P. Trueblood.

Kenwood Evangelical, Greenwood-av. and 46th-st. The Rev. A. J. McCarthy. 10:45 a. m. and 8 p. m.

Liberal society, 1010 Fine Arts building. 11 a. m.: "Christ, Our Cæsar?" 4:30 p. m.: "Civil Service," Prof. Leonard D. White.

Liveable Christianity, Auditorium building. 8 p. m.: "How to Put On the Mind of Christ," Ida Mingle.

New Humanity, 902 Masonic temple. 3 p. m.: "The End of the World Astrologically and Physiologically Considered." Dr. George Carey.

North Side Society of Applied Psychology. Wilson and Clifton-avs. 7:30 p. m.: "Are We Teaching Real Psychology?"

Peoples, 4650 Sheridan-rd. The Rev. Preston Bradley. 10:30 a. m.: "Barriers to Progress."

People's Liberal, 65th-st. and Stewart-av. The Rev. B. A. White. 10:30 a. m.: "Education and Crime." 7:45 p. m.: "Japan."

Sheffield, Wilson and Hermitage Y. M. C. A. The Rev. Will F. Shaw. 11 a. m.: "Our Horizoned Men." 7:45 p. m.: "Habits of Kingly Men."

Theosophy, 1623 Kimball building. 3:30 p. m.: "Evolution from the Spiritual Standpoint," Isabel B. Holbrook.

Cures a Chap Right Away

Not Only Cures the "CHAP" Cures YOU of Ever Again Having It Time on Old-Fashioned, Hard Lips



Instantly softens any skin; heals, prevents chapping or roughness, takes away soreness and makes the lips soft and healthy.

Use it freely on face, neck, arms, hands—positively NO STICKINESS after applying.

Sold at all toilet counters in the U. S. and by most outlying drug stores at 25c a bottle.

Insist on FRESCA—your druggist can easily get a bottle for you from his jobber.

Fred W. Scarf Co., Thompson Bldg.

1921 Will Reward FIGHT

ECONOMICAL DRUG CO

20 West Washington St., Between State and Dearborn



Chicago's Largest, Exclusive Drug Store On Sale Monday---Tuesday---Wednesday

These Prices Do Not Include War Tax

We concentrate all our efforts on this one big store, personal service to each individual patron. The largest open prescription department in America. Trade here and save, and you'll be sure you're getting unquestioned quality.

Krank's Lemon Cleansing Cream
A real skin tonic, protects, cleanses and beautifies the skin—not limited to any special use. Its delightful lemon odor will appeal to you 98c
War Tax Included

COCOANUT OIL SHAMPOO
COCONOL
Try this delightfully mild, refreshing shampoo, made from purest imported cocoanut oil, especially for shampooing the hair, COCONOL cleanses the hair, scalp and removes excess oil and promotes hair health; 12 shampoos for 21c

Special

Can of Palmolive Talc and Tube of Palmolive Shaving Cream; 60c value, both .. 47c

Derma Viva
Whitens the Skin at Once
Or your money back. It is used in place of powder, has same effect, but does not show. Red, brown or dark face, hands, arms, or neck made beautifully white at once. Is absolutely harmless. Regular 50c size, for this sale, at 39c
Derma Viva Face Powder
Wonderful powder, comes in flesh, white and brunette; your money back if you don't like it. Regular price, 50c; this sale 39c

Cold Remedies

1 doz. 2 grain Quinine Capsules	39c
1 doz. Bayer Aspirin Tablets	39c
65c Campholatum	39c
75c Anola Balm	63c
4 oz. bot. Camphorated Oil	45c

For the Teeth

30c Kolynos	19c
50c Pebeco	34c
$1.00 Lavoris	79c
50c Graves' Tooth Powder	39c
30c Lyon's or Calox Tooth Powder	21c
50c Pyromint	42c
35c Norwich Dental Cream	29c
50c Phillips' Milk Mag.	37c
50c Prophylactic Tooth Brushes, 39c	
25c Lister's Dental Floss	19c
50c Boriclor Tooth Paste	45c
35c Sanitol Tooth Powder	29c

Bulk Perfumes

Per Ounce	
Blue B'ty Rose	$1.45
$1.50 Floramye	95c
$1.50 Le Trefle Incarnat	95c
$4.00 Houbigant's Ideal	$3.45

Coty's L'Origan Perfume, per oz.. $2.69

For the Feet

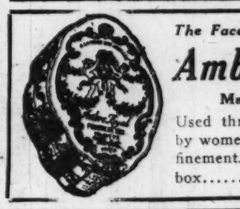
35c Freezone	28c
35c Geta-It	28c
30c Tiz	24c
35c Allen's Foot Ease	24c
25c Blue Jay Corn Plaster	19c
15c Hanson's Corn Salve	12c
15c Kohler's Corn Remedy	12c

Toilet Requisites

10c Toilet Pumice Stone	8c
60c Odorono	47c
Rogers & Gallet Lip Stick	21c
30c Mum	27c



GRAHAM
Beauty Secret
Lifts out lines, draws out blackheads, bleaches the skin, reduces enlarged pores. Cleans muddy and sallow complexions, $1.50 size, at 1.39
Tax 6c.



The Face Powder Supreme
Ambre Royal
Made in France.
Used throughout the world by women of beauty and refinement. Per box $2.50

All that constant users of Armand could tell you would not equal one trial.

Armand's Cold Cream Powder, at	$1
Armand's Cleansing Cold Cream	50c
Armand Rouge, in metal box at	50c
Armand's Amette, a wonderful powder,	$2.50



Come in for Free Samples

Pine Bros. Glycerine Tablets
Excellent for coughs and throat irritations, made in 5 delightful flavors; Vanilla, Licorice, Menthol, Honey, Eucalyptol. Per box 13c
Two Boxes, 25c

Face Powders

Grenoville Blust, $1.90 $1 Frivole Face Powder	95c
60c Baldwin's Queen Bess	49c
60c Jardin de Rose	45c
50c Luxor Face Powder	45c
60c Djer-Kiss Face Powder	45c
50c Java Rice	39c
60c Bonney Face Powder	49c
75c La Blache Face Powder	49c
$1.25 Manon Fascaut Face Powder	$1.13
$1.00 Piver's Azurea or Le Trefle Power	89c
$1 Coty's Face Powder	89c
$1.25 Mary Garden Powder	97c
50c Derma Viva	39c
75c Kosmeo Face Powder	65c
Blue Beauty Rose Face Powder	90c

Complexion and Face Creams

50c Hind's Honey and Almond Cream	37c
60c Sempre Giovine	48c
60c Pond's Vanishing Cream	42c
25c Swiss Cream, 21c	
35c Frostilla	27c
65c Creme Elcaya, 53c	
90c Pompeian Massage Cream	57c
50c Durrett & Ramadell's Cream	42c

Shaving Needs

50c Gillette Blades	37c
50c Gem Blades	39c
$1 Gillette Blades	89c
10c Styptic Pencils, 5c	
$5.00 Gillette Razors	$3.39
$1.00 Durham Duplex Razors	69c

Best Known Soaps

25c Cuticura Soap	19c
30c Resinol Soap	22c
25c Antoinette Donnelly	19c
25c Packer's Tar Soap	19c
12c Physicians' and Surgeons' Soap	8c
15c Jap Rose Soap	9c
15c Juvenile Soap	9c
$1 3-lb. Bar Castile Soap	89c
15c Palmolive Soap	9c
20c Pears' Unscented Soap	14c
25c Stork Castile Soap	14c
25c Palmer's Lotion Soap	19c
25c Woodbury's Facial	17c
30c "4711" Glycerine Soap	23c
10c Lifebuoy Soap	5c
20c Saymans	12c
35c Williams' Shaving Stick	23c

Ointments

25c Mentholatum	19c
35c Musterole	25c
35c Antiphlogistine	27c
30c Turpo	21c
75c Baume Analgesique	53c
50c Cuticura Ointment	39c
30c Begy's Mustarine	27c
60c Resinol	48c
70c Sloan's Liniment	57c
35c Omega Oil	29c
$1.50 Absorbine Jr.	$1.19

For the Hair

$1 Danderine	79c
50c Mulsified Cocoanut Oil	39c
60c Canthrox	43c
$1 Pinaud's Quinine Tonic	73c
25c Coconol	21c

Talcums

25c Colgate's	18c
$1.00 Houbigant's Ideal Talc	95c
30c Djerkiss	24c

Creme de Meridor

It protects the complexion against chapping and roughing. Excellent as a cream base — the original greaseless cream. Reg. price 25c, on sale at, jar 21c

Carlsbad Sprudel Salts
Brings you the health-giving qualities of the famous waters of Carlsbad Springs, in Czecho-Slovakia. Very beneficial as a laxative. Usually sold at $1.40. This sale 98c

COREGA 27c 53c 89c
Dental Plate Comfort Powder
Sprinkled Lightly on Dental Plate Holds Faise Teeth Firmly in Place—Prevents Irritation and Sore Gums—Absolute Comfort Assured
Pleasing — Healthful — Sanitary—Antiseptic. In Sanitary Sifting Top Cans, 53c and 27c

HOME NEEDS

In 4-Oz Bottles.

Castor Oil	23c
Glycerine	19c
Rosewater	14c
Cocoanut Oil	23c
Arom. Cascara, S. and D.	59c
Spirits Camphor	59c

In 8-Oz. Boxes.

Epsom Salts	7c
Boric Acid	19c
Pumice Stone, pw'd	15c
Bicarb. Soda	9c
Sulphur	8c
Cream Tartar	65c

Winter Tonics

90c Ovaltine	69c
$1.50 Maltine, all combinations	$1.19
$1.50 Elix. Iron, Quin. and Stry.	$1.15
$1.50 Scott's Emulsion	$1.09
50c Blaud's Pills	39c

Grenoville Bluet
Pronounced Blue-A
Face Powder
In Blanche, Rose, Naturelle and Rachel; used by the elite of Paris and now recognized as the favorite Parisian society face powder. You will be amazed at its clinging and lasting qualities. All shades, per box $1.90

Laxatives, etc.

30c Phenolax	24c
30c Edwards' Olive Tablets	23c
60c Calif. Syrup of Figs	42c
25c Beecham's Pills	19c
25c Carter's Little Liver Pills	18c
35c Lapactic Pills, 100 for	29c
$1.23 Caldwell's Syrup Pepsin	93c
75c Wyeth's EFF. Sod. Phosphate	55c
50c Cascarets	45c
$1.50 Carlsbad Sprudel Salts	98c
35c Castoria	27c

Baldwin's Queen Bess Toilet Water
The Bath and Toilet Necessity

Many prefer it for its delightful perfume—dainty, airy, subtle cologne—4-oz size, in massive boudoir crystal, $1.20 size special, 90c

Dioxogen
At Last an Antiseptic That Does Not Injure Tissues Nor Slow Up Healing
Embodies all the pure and active antiseptic virtues of oxygen. It is entirely derived from the purifying, life-giving properties of oxygen. It contains no drugs or chemicals. Through its most thorough, searching and cleansing disinfectant action it is retained. It is a combination of harmlessness and effectiveness. That's why it is admirably fit for personal use. $1.00 size, 69c; 65c size, 49c; 35c size, 25c

ECONOMICAL DRUG CO

20 WEST WASHINGTON ST. (W. L. Campbell Pres. and Mgr.) BET. STATE & DEARBORN



Gainsborough
Genuine HAIR NET
Completes the Hairdress

March winds, miniature hurricanes—a glimpse of silk petticoat and amazing clocked hose!

But that's only the man's view of it! The woman's? Stray hairs, perhaps a torn veil. March is merciless! Her hair simply won't "stay put!"

The Gainsborough will solve her difficulties. It is known to the discerning woman as the most dependable hair net. She knows that it pays to buy the perfect net. *Ask your dealer.*

Single Strand Mesh (Cap and Fringe)	15 cents each.	$1.50 a doz.
Two Strand "Double Strength" Mesh (Cap)	25 cents each.	$2.25 a doz.
White or Gray Mesh (Cap and Fringe)	35 cents each.	$3.50 a doz.

THE GAINSBOROUGH GUARANTEE
Each net is guaranteed perfect in material and workmanship. Each net is doubly inspected — made of human hair — processed for strength and invisibility — full size — guaranteed — true shades.



THE WESTERN COMPANY
402 West Randolph Street, CHICAGO, ILLINOIS

MUSI

Comparisons Odious, Chica
Just Don't Mak

By Ruth Mille

WE had a visitor of gr... tion with us last Su... canini it was, and... heralded La Scala... of Milan. We welcomed h... audience made up of the w... stic scattering few.

Italy's greatest, or at... expensive, symphonic enter... ed by her most famous con... brought within street car... our doorstep and the maj... went to the Sabbath movie... walk. If an ocean voyage... erable travel by railway ha... preliminary necessary to... ing Toscanini's orchestra,... have fought for seats in... scented Italian theater... achieved them and heard... band, that symphonic... would have been a high po... in our esthetic conversati... after. "We heard Toscani... La Scala orchestra in Milan... But when the mountain... Mohammed the prophet... least perfunctorily between... is only when Mohammed... mountain that he rightly d... the scenery.

We state with entire grav... charity that Chicago pos... greatest orchestra in this... outside of it. It is a noble... One that bespeaks a righ... pride.

But by what yardstick is ... ing statement made? Wha... our standard of comparison... by not other orchestras... after of Minneapolis bring... to town and his afternoo... hardly trouble the hundreds... numbers. Mr. Toscanini co... way from Italy to give us... Ned Beethoven and Brahm... many of our Friday afterno... would we see in the Auditorium... today?

I knew a man and his... never attend any concert ex... even Saturday night by th... Orchestra. They know only... ns, pianists, and violinists... appeared as soloists with th... ation. That speaks well fo... and influence exerted by our... But when they assert that... go Orchestra is the world's... and can do no w

Cures a Chap Right Av
Not Only Cures the "CHA
Cures YOU of Ever Again
Time on Old-Fashioned,
Hand

Fre
Beauty
A
Liqu
Col
Crea
Instantly softens any skin; heals, prevents chapping or roughing, takes away soreness and makes the flesh soft and healthy.
Use it freely on face, neck, arms, hands—positively NO STICKINESS after applying.
Sold at all toilet counters in the U.S. and by most outlying drug stores at 1 a bottle.
Insist on FRESCA—your druggist can easily get a bottle for you from his
Fred W. Scarf Co., Thompson Bldg.,
1921 Will Reward FIGHT
UG CO
and Dearbor
BAYER'S

Genuine Tablets of As
Bottle of 24 at 25c
100 for $1.25; tin box of 12..... 20
Boriclor Tooth Paste
Whitens the te
sweatens the bre
prevents dec
hardens the gu
prevents pyorr
Prescribed by d
dentists. 50c size,
45c
RHEUMATI
Pains, Swelling
Gout
When the agony
almost unbeara
and the pains sh
and piercing or inc
santly gnawing,
Begy's Mustarine
does give quick
blessed relief.
small box proves it
To stop any
treme pain use Beg
Mustarine once
you'll never ag
waste time with li
ments, plasters
slow acting outfits
any kind. Two si
27c and 53

Petrole Hahn
is a delightful h
dressing favored
men and women al
—Thousands use
daily. It is invigor
ing, refreshing.
sure the health
your hair and sc
by using it. On s
Monday, Tuesd
and Wednesday,
$1.45
Nail Polishes
35c Cutex .....
50c Glazo .....
35c Hyglo .....
60c Mad .....
t Does Not Injure Tissues Nor
xogen
active antiseptic virtues of oxy
the purifying, life-giving prope
drugs or chemicals. Through its
g and cleansing disinfectant is
of harmlessness and effectiven
fit for personal use. $1.00 2
ize .....
G CO
EARBORN

MUSIC

Comparisons Being Odious, Chicagoans Just Don't Make 'Em

By Ruth Miller

WE had a visitor of great distinction with us last Sunday. Toscanini it was, and his much heralded La Scala orchestra of Milan. We welcomed him with an audience made up of the wildly enthusiastic scattering few.

Italy's greatest, or at least most expensive, symphonic enterprise, headed by her most famous conductor, was brought within street car distance of our doorstep and the majority of us went to the Sabbath movies or took a walk. If an ocean voyage and considerable travel by railway had been the preliminary necessary to our hearing Toscanini's orchestra, we would have fought for seats in a garlic scented Italian theater. Having attended them and heard Toscanini's wand, that symphonic experience would have been a high point of light in our esthetic conversation forever after. "We heard Toscanini and the La Scala orchestra in Milan when—"

But when the mountain comes to Mohammed the prophet greets his guest perfunctorily between yawns. It is only when Mohammed goes to the mountain that he rightly appreciates the scenery.

We state with entire gravity and authority that Chicago possesses the greatest orchestra in this country or outside of it. It is a noble sentiment. One that bespeaks a righteous civic pride.

But by what yardstick is that sweeping statement made? What has been our standard of comparison? Certainly not other orchestras. Mr. Oberhoffer of Minneapolis brings his band to town and his afternoon listeners gladly trouble the hundreds with their members. Mr. Toscanini comes all the way from Italy to give us his Italian-read Beethoven and Brahms, and how many of our Friday afternoon patrons could we see in the Auditorium last Sunday?

I knew a man and his wife who never attend any concert except those given Saturday night by the Chicago Orchestra. They know only the singers, pianists, and violinists who have appeared as soloists with that organization. That speaks well for the lure and influence exerted by our orchestra. But when they assert that the Chicago Orchestra is the world's greatest, and can do no wrong, is theirs intelligent criticism?

I never decided that Chicago had the greatest band until I heard Nikisch conduct the London Symphony and the Berlin Philharmonic, which latter the Germans themselves admitted could not be equaled.

Sunday Toscanini led his men through the banal melodies and the magnificent orchestration of Richard Strauss' tone poem, "Don Juan." Friday Mr. Stock did likewise with his men. But how many of our local artists of music heard both Mr. Stock's and Mr. Toscanini's performance?

Mr. Toscanini's orchestra of handpicked musicians has been referred to by the initiate as an ensemble of soloists, which means a great deal more symphonically than it says. It has also been called an orchestra of symphonic proportions with a great operatic conductor. As critical essays of the orchestral artistic values both statement were glib superficialities and hollow analyses.

If eager lay-symphonists, devotees of the Chicago organization, had packed the Auditorium to its capacity last Sunday to hear, and perhaps to quarrel with, Mr. Toscanini's Strauss and his Brahms, it had been better for all of us, professional and amateur music lover alike. Then Friday afternoon, when they praised the Strauss and Mendelssohn of Mr. Stock, they would have known whereof they spoke.

The extension department of the Musicians' club of women has a record of philanthropic work extending over many years. Every season it comes with an appeal to the public hoping to meet more generous friends, who recognized the value of what it is doing. At first, long ago, the Musicians' club of women sent a gifted student abroad to study. Then it was discovered that the United States, and Chicago in particular, offered excellent teachers and the student could be advanced in her work under the supervision of the club without the expensive journey and the mischance that frequently lay in wait for young women abroad.

The idea of helping young musicians to help themselves was the next step, and the funds of the extension department were used to pay young artists who would unite with others in programs to be given at charitable institutions free of charge. The artist had the opportunity and the experience of appearances and many shut-ins rejoiced when music came to them.

Says the chairman: "The value of the work can hardly be overestimated: the opportunity of appearance for its members and the joy brought to the less fortunate of our city. During the war many of these concerts were given for the soldiers and sailors in camps and hospitals.

"It is estimated that during the two years we visited the Great Lakes that our entertainments were enjoyed by over 60,000 sailors. This did not include the entertainments for soldiers and sailors that we furnished at the Khaki and Blue, the Army and Navy, and other entertainments given throughout the city for our service men. During February we cooperated with the Civic Music association in giving four concerts at Hamilton park and two at Palmer park. Entertainments given at the Juvenile Detention home often present special features of interest.

"During the winter months concerts have been given at the Home for Incurables, and other institutions visited are the military hospitals at Fort Sheridan, Oak Forest, and Forty-seventh street, the Cripple Children's hospital, Home for the Aged, and the Community Parks and Settlement Women's clubs. The club maintains a special fund for this purpose, which is raised by benefit performances and by private subscriptions.

"Several donations for 'memory concerts' have been made this year; that is, concerts donated to certain institutions to honor the memory of some person designated by the donor.

"The benefit performance this year is to be given tomorrow, March 7, at Cohan's Grand opera house by Isolde Menges, the violinist, who made such a successful appearance last week with the Symphony orchestra."


MISS LILLIAN SHAW AT THE STATE AND LAKE
PHOTO © BY STRAUSS PEYTON

THE MUSIC CALENDAR

Today at 3:30—Fritz Kreisler in violin recital at the Auditorium theater under the management of F. Wight Neumann. The program includes the "Sonata, A major," by Cesar Franck; "Sonata, G minor," by Bach; "Suite from the music to 'Much Ado About Nothing,'" by Erich Wolfgang Korngold.

Today at 3:30—In Orchestra hall—Edward Johnson, tenor of Chicago Opera company, in recital, under direction of Wessels & Voegeli.

Today at 3:30—Vasa Prihoda, violinist, will be heard at the Illinois theater under the direction of the Seidman musical bureau.

Today at 3:30—Viola Cole Audet, pianist, will give a recital at Kimball hall under the direction of F. Wight Neumann.

Monday at 2:30—Isolde Menges, violinist, will give a concert at Cohan's Grand Opera house for the benefit of the extension department of the Musicians' Club of Women.

Monday at 8:15—Nino Romaine, pianist, will give her first Chicago recital at Kimball hall under the direction of F. Wight Neumann.

Tuesday at 8:15—Stella Roberts, Chicago violinist, will be heard in recital at Kimball hall under the direction of F. Wight Neumann.

Wednesday at 8:15—Louis Graveure, baritone, will be heard in concert at Orchestra hall. His program includes songs by Wagner, Dvorak, Paladhilhe, Tosti, and Dix. He will be assisted by Edouard Gendron, pianist.

Thursday at 8:15—In Orchestra hall—Tenth popular concert, Chicago Symphony orchestra, Frederick Stock, conductor. Program: Bach's "Suite No. 2 in B Minor," Bizet's "Suite, L'Arlesienne No. 1," overture to Wagner's "Rienzi," intermezzo from "Naila," of Delibes, Mazurka, "The Dragon Fly" of Strauss, an dthe Capriccio, "Italian" of Tschaikowsky.

Friday at 2:15—In Orchestra hall—Chicago Symphony orchestra, Frederick Stock, conductor, in regular weekly subscription concert; soloist, Harry Weisbach, concertmaster of the orchestra. Program includes the Overture to Rezniicek's "Donna Diana," Schubert's "Symphony No. 10, C Major," Mr. Stock's "Concerto for Violin in D Minor," and "Two Symphonic Dances, Nos. 7 and 8, Opus 72," of Dvorak.

Saturday at 8:15—In Orchestra hall—Repetition of the Friday afternoon concert by the Chicago Symphony orchestra in Orchestra hall.

Loop

Bloom STUDIO State-Lake Bldg. 190 N. State St. Randolph 3393

Chambers STUDIO Mentor Bldg. 39 So. State St. Randolph 2631

Daguerre STUDIO McClurg Bldg. 218 So. Wabash Wabash 527

Diamond STUDIO No. American Bldg. 36 So. State St. Randolph 1142

Edmunds STUDIO Stewart Bldg. 108 No. State St. Central 8143

Koehne STUDIO Monroe Bldg. 104 So. Michigan Ave. Randolph 6500

Morrison STUDIO Garrick Bldg. 64 W. Randolph Central 2719

Root STUDIO Kimball Bldg. Wabash & Jackson Harrison 2839

Russell STUDIO Republic Bldg. 209 So. State St. Harrison 9361

Mabel Sykes STUDIO Bay State Bldg. 140 No. State St. Central 5342

Melvin H. Sykes, Inc. Stevens Bldg. 17 No. State St. Central 300-342-3677

Walinger STUDIO Powers Bldg. 37 So. Wabash Central 1070

Williams STUDIO Kranz Bldg. 130 No. State St. Central 3203

South Side

Beecher STUDIO 1227 E. 47th St. Kenwood 4907

Hyde Park STUDIO 1426 E. 55th St. Midway 1111

Manor STUDIO 11318 Michigan Ave. Pullman 1321

Toloff STUDIOS 825 E. 63rd St. Midway 3568

Waters STUDIO 1311 E. 63rd St. Hyde Park 3195

West Side

Rex Soice STUDIO 220 N. Cicero Ave. Austin 3000

North Side

Fox Bros. STUDIO 1546 N. Clark St. Lincoln 399

Scott STUDIO 5522 Broadway Edgewater 3117

Northwest Side

Edward Fox STUDIO 2003 Milwaukee Ave. Humboldt 890

Mesler & Ames STUDIO 3501-03 North Ave. Albany 3530

Evanston

Eugene L. Ray STUDIO Hoyburn Bldg. Davis St. Evanston 2238

Joseph D. Toloff STUDIO 1623 Orrington Ave. Evanston 2178

PHOTO FREE

For Tribune $20,200 Beauty Contest

We will photograph FREE (no obligation whatever) any girl who will fill out and bring or mail to any one of us the coupon in the corner of this page and send her photo to The Chicago Tribune for the Beauty Contest.

IMPORTANT NOTICE—Because of the tremendous demand, each entrant will be entitled to the use of ONE COUPON ONLY

The photographers whose names appear on this page are members of "Chicago Associated Portrait Photographers"

THIS COUPON MUST BE MAILED OR PRESENTED TO ONLY ONE OF THE STUDIOS LISTED HEREIN

Name of Photographer.....
Address of Photographer.....

Gentlemen: I wish to have my picture taken FREE for the TRIBUNE'S $20,200 Beauty Contest. Please notify me when to appear for my sitting.

Name .....
Street ..... City.....
Telephone.....



Price Reductions on every winter garment in this clearing sale at less than the wholesale cost.

230-234 So. Michigan Blvd.
GREENE'S LIMITED
230-234 S. MICHIGAN BLVD.
Railway Exchange Building, Ground Floor
Near Jackson Boulevard

An Opportune Time for the buying of a suit, dress, coat or furs. Prices never were so low.

Final Clearance Sale!

Here's the biggest, the most sensational, sacrifice of prices we have made this season, in order to make a sweeping clearance of every winter garment in the house! It is ridiculous to talk about values. Some of these garments are practically being given away at the prices you can get them for tomorrow. COME EARLY! DOORS OPEN at 8:30. Prices will never be any lower. Every woman should invest now in winter garments for next winter.

Reductions-50% off to 75% off-Reductions

SUITS

Formerly Sold up to $50
About 150 in the lot. Velours, Silvertones and Tricotines, some with fur collars and some plain tailored, to be sold at less than cost of the materials..... 15.00

Suits Worth up to $60
Go at $25. High-class tailored suits, many in smart ripple effects, suitable for Spring wear; women's, misses' and juniors' sizes; some beautifully fur trimmed. Sale at.. 25.00

Up to $75.00 Suits
Two racks, including high-class suits of Duvet Superior, Tricotine and Suede Velours, some handsomely embroidered and richly trimmed with collars and borders of fur, tomorrow.... 30.00

Up to $125 Suits
Exclusive models of fine Duvetyn, Suede Velours and Duvet de Laine, with handsome fur collars; some even with borders of fur. The finest suits you ever bought for 50.00

$150 to $225 Suits
Gorgeous suits, one and two of a kind, with big collars and deep borders; Chiffon Velvets, Duvetyns, trimmed with finest furs; think of it! Up to $225 suits at..... 60.00

FUR COATS

At Next to Nothing Prices!
Think of it! A real Fur Coat for $30. We have just 18 of them, of Taupe and Brown Coney Fur, in fashionable sport effects. But it means you must BE HERE EARLY if you want one of the Bargains 50.00

Up to $250 Fur Coats
High class Coats, 30 and 36-inch models, in Australian Seal, Pony, Marmot; some with Raccoon collars and cuffs. Reduced to..... 75.00

COATS

Worth $40, $50 and $55
Suedes, Plushes, Velours, Silvertones, Polo Cloth, to be sold at a price that ought to crowd our coat department the minute the doors open tomorrow 15.00

Actual $60 and $65 Coats
Finest Bolivias, Silvertones, Plushes and Velours, with big collars of Skunk Opossum, Seal, Australian Opossum and Raccoon and gorgeously lined with fancy striped satins 25.00

$70 and $75 Coats and Wraps
Here are really wonderful values in exclusive wraps and coats, mostly one and two of a kind, fashioned of finest materials and gorgeously fur trimmed (some extra sizes included)..... 35.00

$85 and $100 Wraps and Coats
Of Chameleon Cord, Duvet Superior, Baffin Seal and other finest materials; all exquisitely lined and gorgeously fur trimmed..... 40.00

Finest Wraps and Coats
Many of them worth double! Just one and two of a kind. Richly trimmed with deep collars and cuffs of natural squirrel, Nutria and Australian Opossum..... 89.50

FUR CAPES

At Less Than Cost of Skins
Up to $200 Fur Capes, Squirrel, Jap Mink, Mole, Sealine and Marten..... 75.00
Up to $300 Fur Wraps and Capes. Sealine, Mink, Marten, Mole, and Squirrel..... $125

DRESSES

Formerly Sold up to $60
Tricotines and Velvets, including Satins, Taffetas, Beaded Georgettes (also some fine Velour checks). Yes, some BIG PRIZES here, if you'll come early..... 15.00

Formerly Sold up to $70
These are all good, staple dresses. Tricotines, Satins, Taffetas, Beaded Georgettes and a few Tricolettes; ALL WORTH A LOT MORE. This price will sell them quickly 19.75

$75 and $80 Dresses
All kinds! Beautiful Tricolettes, Satins, Taffetas, Tricotines, Georgettes—evening dresses and Chiffon Velvets. Not one worth less than $75. Most of them $80 dresses. All to be sacrificed tomorrow at 25.00

Up to $95 Dresses
About 80 in the lot, including a number of very fine Tricotine Dresses, Tricolettes, Satin and Beaded Georgettes, a few extra sizes included, at..... 35.00

$100 to $150 Dresses
100 Dresses, all fine Duvetyns, in georgeously embroidered styles; brown, navy, French blue and black. If you want a marvelous chiffon velvet Dress, please see these tomorrow at..... 50.00

FUR SCARFS, CHOKERS

At Less Than Cost of Skins
Up to $60 Scarfs and Chokers, Foxes, Squirrels, Moles, Hudson Seal and Fitch..... 15.00
Up to $80 Scarfs and Chokers, Stone Martens, Foxes, Fitch, Hudson Seal and Martens 30.00


GRAHAM Beauty Secret
A wonderful new astringent skin treatment for removing wrinkles and skin blemishes was recently discovered in the private laboratories of Gervaise Graham, the world famous beauty specialist, who numbers among her patrons Geraldine Farrar, Kitty Gordon, and many other beautiful women.
This entirely new treatment (Graham Beauty Secret), tightens the loose outer skin, removes wrinkles, lines and blackheads—reduces coarse, enlarged pores—and makes the skin firm, smooth and fine textured.
You can obtain Graham Beauty Secret at all first class toilet counters. It is not expensive, as the large jar lasts for several months. Those who have used it are amazed at its quick results, and delighted with the improvement in their appearance.
Price $1.50 at All Dealers, or
GERVAISE GRAHAM
1432 Stevens Bldg. Chicago

Learn Under Expert Teachers

Marcel Wave in action
Beauty Culture in Every Branch Taught by Experts
Beauty culture tuition is now in reach of all. Each instructor in this Academy is the owner of one or more well-known beauty parlors in Chicago.
Begin any time. Evening classes permit daytime employment.
Send for catalog.
Chicago Hairdressing Academy
Garrick Theater Bldg., Chicago



Hartmans Offer Showers' Bedroom Furniture at Fifty Cents on the Dollar!!

Promptly at 8:30 tomorrow morning hundreds of Chicago home lovers—people who actually realize what beautiful, comfortable homes mean—will pour into the Hartman stores, where $100,000 worth of Showers' bedroom furniture will be sold at half price. Bargains that can't be duplicated elsewhere in Chicago.

An overwhelming assortment of dressers, beds, toilet tables, chiffoniers, chifforobes and complete bedroom suites at a wide range of prices to suit everyone's pocketbook; in period and more conventional designs, and in all the popular finishes: golden oak, mahogany, walnut and ivory. All goods guaranteed to be fresh, new stock!

Every article in this sale is the product of the Showers' factory—discontinued styles of which they had an overwhelming surplus stock. The name "Showers" alone signifies superb quality and design, and, therefore, is backed by the guarantee of the Hartman Furniture and Carpet Company.

Only the titanic buying power of Hartman makes this sale possible. Hartman sells more furniture and home furnishings than any other concern on the face of the earth. Hartman's $12,000,000 capital enables them to buy meritorious sacrifice stocks whenever offered by manufacturers. In this instance, the manufacturer had a surplus stock, Hartman had the ready cash, Chicagoans derive the benefit.

Now, remember, $100,000 worth of bedroom furniture to be sold at half price. And don't forget, every article can be purchased on the most liberal credit terms—take a year and a half to pay if you wish.

Use Your Credit Freely

$100,000 Bedroom Furniture ½ Price SALE

This is your most wonderful bona fide furniture bargain opportunity. Don't miss it. Save 50 cents on every dollar you spend. This means, for example, that a fifty dollar dresser costs you but twenty-five dollars. Shop early! Quantities are limited and we reserve the right to end the sale when the stock is exhausted.

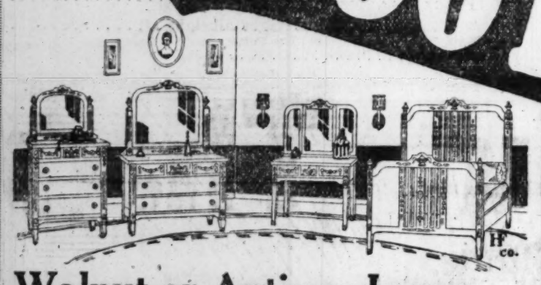


Golden Oak or Ivory Finish

Adam period design—carved decorations. Choose this remarkable bargain in either golden oak or Antique Ivory finish. Remember that we are selling Showers' bedroom furniture at 50% Reduction. Prices in Antique Ivory $3 higher on each article.

Prices in Golden Oak

The Bed	$14.75
Dressing Table	$17.50
Dresser	$21.75
Chiffonier	$18.75



Walnut or Antique Ivory Finish Suites at Half Price

Adam period style with carved ornamentations in keeping with this charming style. Ventilated head and foot pieces on bed. This astounding bargain is built of hard wood artistically finished in Circassian Walnut or Antique Ivory.

Chiffonier	$34.50
Dresser	$38.50
Dressing Table	$31.75
The Bed	$29.75



47 Dressers in Golden Oak Finish

$21.75

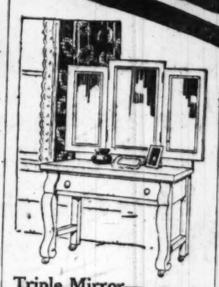
Adam period style with carved decorations. Choose waxed golden oak finish or antique ivory and secure a bargain. Priced in Old Ivory, $3 extra.



Walnut or Ivory The Sale Price Is

$38.50

A great big dresser at a great big cut in the price. Circassian walnut of antique ivory finish. Has 24x30 inch mirror.



Triple Mirror—Quartered Oak

$29.50

Colonial style—just as we show it here—one of Showers' most artistic designs and the price is cut in half. Liberal Credit.



This Beauty in Walnut Finish

$29.85

A roomy chiffonier—a chiffonier that will add greatly to the appearance of your bedroom. Only 8 to be sold at this price.

Limited Quantities

Remember that in every case the quantities are limited—in some cases there are only one or two of each article so come real early tomorrow.



Rich Golden Oak Another Bargain

$34.75

Genuine quarter sawed golden oak or imitation Circassian walnut finish. Has 45-inch base; 5-drawer swell front style.

Usual Easy Credit



Only a Few of These Fine Oak Dressers

$16.99

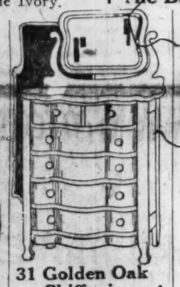
Genuine golden oak—If it were not for this remarkable sale at Hartman's the price would be double $16.99. Just as we show it here.



Princess Style Golden Finish

$19.47

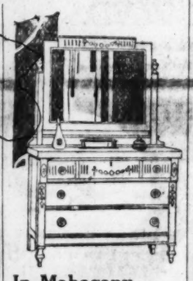
You'd consider double $19.47 a reasonable price for this tall mirrored dresser. Quartered oak front.



31 Golden Oak Chiffoniers at

$18.99

Matches the princess dresser. Beautifully finished in golden oak. Quarter sawed golden oak front.



In Mahogany at Half Price

$29.50

Adam period design—plate glass mirror measures 22x28 inches. Rich mahogany finish. Easy Terms.

Liberal Credit at Hartman's



Circassian Walnut

Folks who admire the massive colonial style of furniture will fall in love with this suite—those who want to save money will save 50 cents on the dollar tomorrow at Hartman's.

The Bed	$31.50
Dressing Table	$33.75
Dresser	$42.75
Chiffonier	$29.75

Liberal Credit

Chiffonier to Match the Oak Dresser

$13.88

Also built of genuine golden oak. Notice the large sized mirror and the artistic shape.



Bargains

And when you see them you'll declare that they are the greatest ever offered.



Golden Oak or Walnut Finish

$36.75

Genuine quarter sawed golden oak or beautiful imitation circassian walnut. Dust proof drawers. Large size mirror.



A Limited Number Golden Oak Finish

$17.50

Large sized triple mirrors—just as shown in the Adam period style. A sensational bargain. Use Your Credit.

Usual Credit

Take a year and a half to pay if you wish. Buy all you need and save money.

Limited Quantities



Massive Beauty in Walnut Finish

$42.75

Just think of it, you save 50 cents on the dollar if you buy this dresser tomorrow. Only a limited number, so come early for yours.



Big Chifforobe at Half Price

$26.75

Has full length clothes closet as well as roomy drawer space. Built of genuine quarter sawed golden oak. Buy this bargain on Easy Credit.

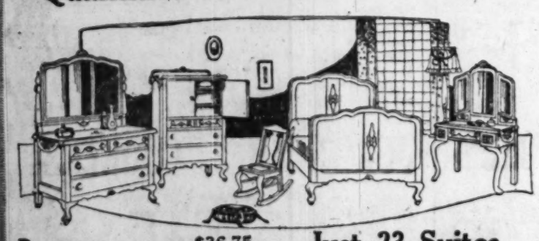


Special

$49.95

Only a very few of these wonderful bargains, so come early for yours at $49.95. A chiffonier and a wardrobe combined—rich golden oak finish.

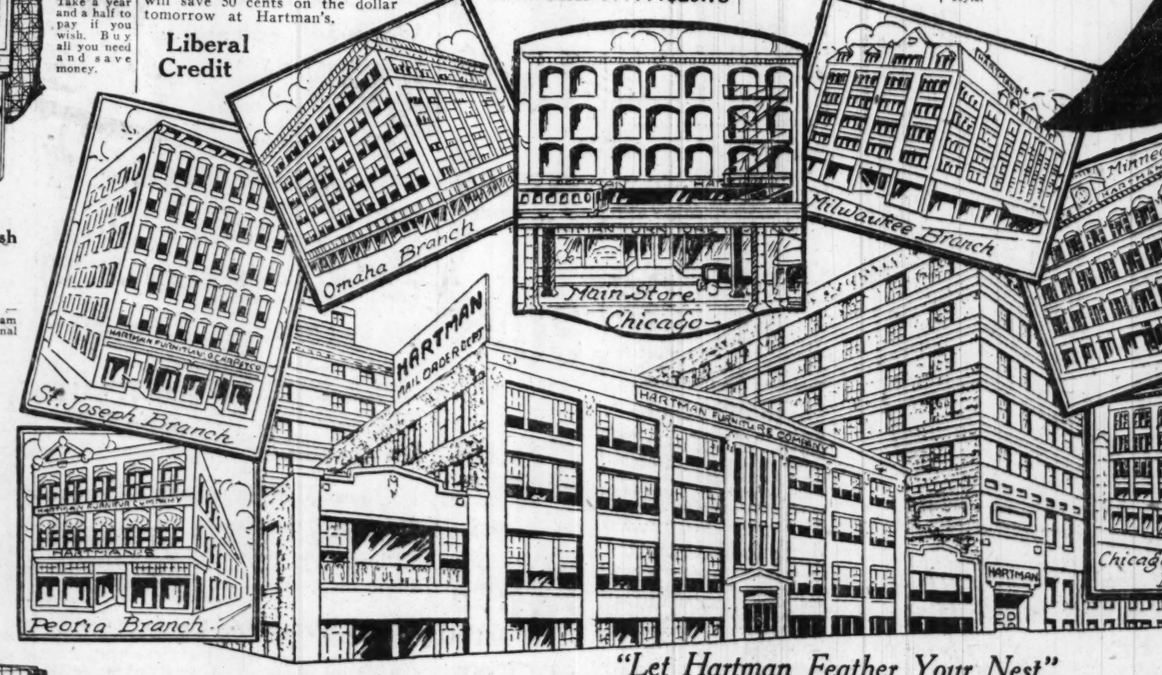
Quantities Are Limited



Dresser	$36.75
Chifforette	$29.50
The Bed	$23.75
Dressing Table	$28.50

Just 23 Suites

Choose quarter sawed golden oak or imitation circassian walnut finish. A saving of 50 cents on the dollar makes this suite a sensible buy. Each piece is as shown with raised panels. Queen Anne period style.



"Let Hartman Feather Your Nest"

Main Store Open Every Saturday Till 9 P. M.

Branch Store Open Thursday and Saturday Till 9 P. M.

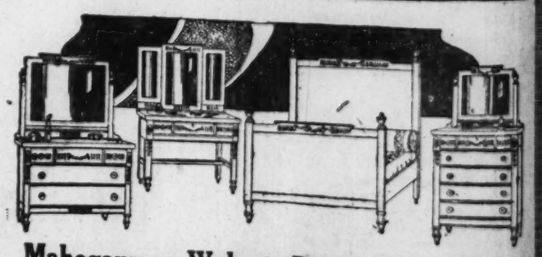
Hartman's

Main Store, 226 to 230 So. Wabash Ave.

Northwest Branch, 1333 to 1337 Milwaukee Ave.

TRUSTWORTHY FOLKS BUY ON CREDIT

A Year and a Half to PAY the Hartman WAY



Mahogany or Walnut

Only because we were able to buy these fine suites from Showers at less than the cost of manufacturing are we able to quote such sensational sale prices. Each piece is just as shown, with carved decorations.

Dresser	$29.50
Dressing Table	$24.50
The Bed	$22.50
Chiffonier	$27.50

PART NINE

Chicago Sunday Tribune.

THE WORLD'S GREATEST NEWSPAPER

Art 2. Aviation 4. Automobiles 5. Farm and Garden 6. Astronomy 7.

MARCH 6, 1921.

THE POTTERS



ILLUSTRATIONS - BY J. H. STRIEGEL

by J. P. McEvoy

At the Tenants' Protective League.

PROLOGUE.

Pa and Ma Potter, aroused by the increase in their rent, have come to attend a meeting of the Tenants' Protective League in their neighborhood. There will be speeches, of course, speeches being carelessly assorted noises in different keys hollered in loud tones at people who know better than to come and who consequently deserve no sympathy. Practically all speakers say the same things, only they holler in different places.

OVERTURE.

The audience grew uneasy, the ushers fell asleep,
Children cried and men grew pale and women began to weep,
And nobody heard or cared to hear what the speaker had to say,
But the speaker kept on talking—
Talking—Talking—
The speaker kept on talking, for speakers are built that way.

The restless rustle grew apace, the audience stamped and jeered
And coughed and whistled and called and snored and hollered and scoffed and sneered,
But never a pause did the speaker pause, and never a stop nor stay,
But he manfully kept on talking—
Talking—Talking—
Inexorably kept on talking, for speakers are made that way.

SCENE: THE HIGH SCHOOL AUDITORIUM.

CHAIRMAN: We are met here tonight to face a grave crisis. The foundation of our country: the home—your home and my home—is being imperiled by these rent hogs. (Applause.)

MA: There, what did I tell you? Isn't it true? I hope he gives 'em fits, I do.

PA: I s'pose that'll do me a lot of good.

MA: If you had his spirit it certainly would.

PA: Aw, you make me ill.

MA: Shut up . . . keep still.

CHAIRMAN: The man whom I am about to introduce to you needs no introduction. He is a man who . . . etc. . . . A man who . . . etc. . . . (The Chairman here who-who's for about thirty minand then allows the "man who needed no introduction" to proceed.)

PA: I'll bet he'll talk for an hour or so—
C'mon, let's go; c'mon, let's go.

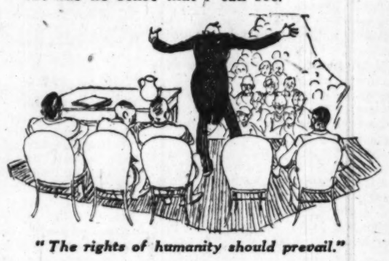
MA: We'll certainly do nothing of the kind. I'm going to hear what's on his mind.

PA: There's nothing there that doesn't show, Just a little hair. . . . C'mon, let's go . . .

SPEAKER: Ladies and Gentlemen: I have been speaking every night at Tenants' Meetings throughout the City, and I want to say here and now that this is the most intelligent looking audience I have yet had the pleasure of addressing. ("Applause" by most of the audience, who evidently agree with him, and "laughter" by the remaining one-half of 1 per cent.) As I gaze upon your serious faces I am reminded of the story of Pat and Mike. Both of them were riding on a train and they were both dr—intoxicated slightly. "Pat," says Mike unsteadily, "fhat toime is it?" Mike takes out a match case, studies it earnestly. "Thursday," says he. "My God!" says Pat, jumping up, "I've got to get off here." (Laughter and applause.)

PA: Now, that isn't bad about Mike and Pat; I certainly will have to remember that.

MA: Do you think that's funny? Well, goodness me. It has no sense that *I* can see.



"The rights of humanity should prevail."

SPEAKER: Most of us tenants are just like Pat. We know that on a certain day we're going to step off somewhere, but we don't know just where we're going to get off. And because we object the landlords are calling us Socialists and fanatics. The chairman of this meeting is a barber. Are barbers fanatics? (Cries of No! No!) I am a wholesale millinery manufacturer. Am I a fanatic? (No! No! Applause.) My landlord has raised my rent 100 per cent. Is that right? (No! No!) I tell you it isn't a matter of money alone; it's an insult to the American people. (Cheers.)

MA (*triumphantly*): What did I tell you? Isn't it so?

PA (*uneasily*): Guess you're right—c'mon, let's go.

SPEAKER: The American people are a patient people, as witness the World War, but when we are aroused we are not slow to draw our sword in the defense of our firesides and put our shoulder to the wheel. When we went into the fight we went in to win, and Uncle Sam would have licked the Kaiser all alone. (Loud cheers.)

MA: Isn't he fine? That's telling 'em flat—
I wish you'd assert yourself like that.

PA (*dreamily*): "My God," says Pat, "I'm getting off here——"
That's a darn good yarn; don't you think so, dear?

MA (*indignantly*): Is that all you think of it? You make me tired.
I thought by this time you'd be surely inspired.

SPEAKER: My friends, I believe with Roosevelt that when the rights of property conflict with the rights of humanity, the rights of humanity should prevail. (Cheers.) And I believe with Abraham Lincoln: this country cannot be a good country for any one of us until it is a good country for every one of us. (Loud cheers.) That's why I say, crush the rent hogs. (Applause.) Now, my friends, I must close. I must not take up too much of your time, which reminds me of a story. The prisoner had been sentenced to thirty years in prison, and as he stood at the bar the Judge said, "Mr. Brown, have you anything to say for yourself?" and Brown answered, "Well, Judge, I have nothing to say except that you are mighty liberal with my time." (Laughter.)

PA: That guy's all right. I think he's good.

MA: I'm glad you like him. I knew you would.

SPEAKER: So I must not be too liberal with other people's time. . . . I am delighted to see this great audience. I want every one here to join the Tenants' Protective League. Pay $2 for a year's membership. I am getting no money. None of these officers are getting paid. All the money goes to fight the tenant's battle. We want every man and woman in this place to join tonight



"You join right now. We're going to fight."

. . . . especially the women, for we know that if we have the women with us, encouraging us, we will go out to battle with flying banners. We will fight the good fight and we will win. (Men pass through audience with membership blanks. Ma gets one and gives it to Pa to read.)

MA: Did you hear what he said? He's perfectly right. We'll join the league and make a fight.

PA: Let's wait a while. . . . Why join tonight?

SPEAKER: We're going to fight these outrageous increases, these unwarranted increases in rents, and I say that any man who hasn't got the backbone to fight for his wife and children and home hasn't got the right to have a wife and children and a home. (Cries of "Hurray!" "That's right." Loud cheers.)

MA (*excitedly*): You join right now. We're going to fight.

PA (*resignedly*): All right, all right, all right, all right!

(Pa signs. The fight is on: The Potters vs. The Landlord. Well, as the poet says, "It's a long worm that has no turning.")

(*And that's that.*)

Sale Starts at 8:30 A.M. Monday

FRIEND
32 SO. STATE ST.

Sale Starts at 8:30 A.M. Monday

SPECIAL SALE— starting tomorrow

Spring Suits & Wraps

REMARKABLE VALUES in high-grade Spring Suits and Wraps for Women and Misses that just arrived from New York—and placed on sale tomorrow at a saving of fully ½—and even more. If you're planning to buy a new Suit or Wrap for Easter—come tomorrow to this store and we guarantee to show you the most charming styles—over 1000 garments to select from—all priced for Monday's selling at $19.75 and $29.75

GROUP ONE
Women's and Misses' Spring Suits and Wraps—Very newest Spring Shades—also plenty of the ever popular navy—finely silk lined — handsomely embroidered—made to sell upwards to $45.00 — your choice tomorrow
$19.75

GROUP TWO
Women's and Misses' Spring Suits and Wraps—Unusually distinctive models—all the best fabrics—heavily embroidered, silk lined—Suits and Wraps made to sell upwards to $65.00—your choice tomorrow
$29.75

Four models illustrated—many others shown in our Windows— all on Sale Monday —choice at $19.75 and $29.75

Easter comes early this year—only 3 weeks from today



Here's a Gum That's

ALL CHICLE FOR A NICKEL

5¢



Chicle is the thing that makes gum good. The dictionary defines chicle as "a gum-like substance obtained from the sapodilla, a tropical American tree."

Pure chicle is expensive. That is why gum is sometimes "filled" with a substitute for chicle. The chicle in BRITE MAWNIN Gum is the finest we can buy and yet BRITE MAWNIN costs *you* no more. It's "all chicle for a nickel."

The greater amount of better-grade chicle in BRITE MAWNIN makes BRITE MAWNIN stay fresh longer. It is always soft, chews up smoother and never gets crumby. Until you have chewed BRITE MAWNIN you have never known gum at its best.

Try BRITE MAWNIN today. Ask for it if you don't see it. It's worth going out of your way to find this new and better "all chicle for a nickel" gum.

THREE DELICIOUS FLAVORS

Celomint (Celery and mint) *Spearmint* (The peppy mint favorite) *Red Ripe Fruit* (A fruit cocktail in gum)

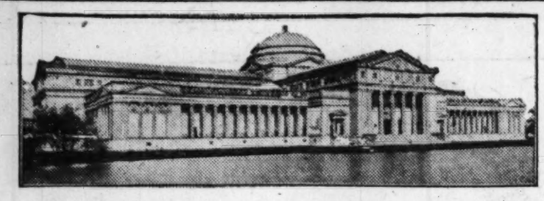
Any dealer will promptly refund your nickel if you are not delighted with BRITE MAWNIN Gum

AMBOY PRODUCTS CO., CHICAGO

ART AND ARCHITECTURE

Possibilities of the Field Museum Infinite in Number

By Eleanor Jewett.



The old Field museum in Jackson Park, which it is the duty and should be the pleasure of Chicago to preserve.

From the dreams of a thousand nights
Which saw the new moon born,
From the tears of a thousand days
With love betrayed at the morn—
Out of the nights and the days,
The heart of a poet was torn.

Quivering down by the river
That fled to a placid pool,
It flung itself in the sunlight,
For the shadows were dark and cool—
And under the trees by the water
The poet's heart went to school.

Much did it learn of beauty,
The where and the why of delight,
While the trees sang to the river
The river sang in its flight—
The poet found his heart in the wonder
And built it a house by night.

THIS is, quite simply, a plea for the Field museum in Jackson park. It stands to reason that, speaking with prosaic exactitude, the building was not built by a single poet out of the pain of nights to shelter his heart from the day, but, speaking with the license which is generally allowed the poet, it might well have been, judging from the beauty of its lines.

The old Field museum is admitted, by artists, architects, and laymen alike, to be a rarely beautiful structure. It is unequaled as a pure example of classical architecture, so critics and architects say. In addition to this, it is the last remaining memorial of Chicago's greatest art achievement, the World's Columbian exposition.

Aside from the interest of its past, however, and aside from its own acknowledged beauty, the Field museum, if it is saved to us, holds the promise of an infinitely valuable future. The following letter, which I quote in full, is from Lorado Taft, and should be given the fullest consideration:

"Not once but several times I wrote home from Paris last year that I found the Trocadero collection of architectural casts the most interesting exhibition in the city. I was fascinated by that artistic record of the centuries—not even the Louvre was more appealing. Here are displayed, as on the pages of a book, the greatest works of French architects and sculptors from the primitive days down through the Romanesque, Gothic, and Renaissance periods. Only, instead of photographs and half-tones, we have here the things themselves. You walk through noble portals, you bow at immemorial shrines, you trace the handicraft of intricate reliefs; the masterly simplification of lofty finials and distant friezes is revealed near at hand.

"Our collection in Blackstone hall [of the Art institute] reproduces a few of these treasures, the Trocadero offers you the whole sequence. Here the architects and decorators go for inspiration, the scene painters and movie designers for 'local color.' A great molding shop in the basement supplies duplicates of details to those who require them.

"Such a collection could be put into the old Field museum at a reasonable cost. It is the expense of building and site which usually makes similar enterprises impossible. The space and height in the old Field museum are sufficient, its great courts ideal for the purpose. Imagine the vestibule and north court in massive Egyptian style; the east court transformed into a Greek temple—it is ample for the interior of the Parthenon, exact in size; the west court a Gothic hall, etc. Then we have an abundance of smaller rooms suited to the display of architectural details and ensemble. What a place to visit! America would have nothing more interesting.

"That there is another use for a portion of the building is suggested by the following incident: Only this week [Mr. Taft wrote this letter the end of November] I have had to send Frederick MacMonnies a letter from the Art institute declining his offered gift of the model for his great Princeton group. How we regret it! This cast of heroic size pictures Gen. Washington and his sore tried followers as only the genius of MacMonnies can do it. To possess it is to have the original of a great work. But the Art institute writes that they have no place there for a piece of work of this size, nor prospect of such space.

"A few years ago the Art institute destroyed Martiny's exquisite models made for the world's fair; Bartlett's noble 'Columbus' went the same way. Mercie's 'Quand Même' has disappeared. 'The Spirit of Life,' by Daniel Chester French, is dismembered and is seen no more. The storerooms of the Art institute are crowded with important and valuable casts which stand no chance of ever again seeing the light upon the lake front.

"All of these objects of beauty and historic importance could find accommodation in the old Field museum at Jackson park. Such a collection could have its choice of the original works of our most eminent sculptors who are constantly destroying their models because of lack of spacing room.

"The City Art museum of St. Louis has in a few years acquired an imposing display of such works merely through having a place for them. The proposed museum at Jackson park could be made not only a great historic display of architectural casts, but the most complete assembly of American sculpture in the country. Visitors who 'stop over' a day to see the wonders of Chicago would find it one of the greatest sights of the city."

The old Field museum as it stands today in Jackson park has a probable value of at least $3,000,000. The building contains approximately 200,000 square feet, and a ground area of about four and three-quarters acres. The estimated cost of restoring the museum is $1,640,000. Compare this figure for a minute with the cost of the new Field museum in Grant park.

The new Field museum, recently completed in Grant park, and let at prewar figures, will cost approximately $6,000,000. If this structure were contracted for today, it would cost approximately $10,000,000 to $12,000,000. The building has about the same floor space as the old Field museum, so for the sum of $1,640,000, spent in rehabilitating this structure, Chicago would get a building worth at present prices nearly twelve times its cost, and in addition, a much more beautiful and historic building than could be built today by no matter what architect nor at what price.

Photographs will be shown of the museum in the architectural exhibition, which opens Tuesday at the Art institute. Plans are under consideration for raising the money needed to make the restorations. It would seem that a mill tax or bond issue spread over the south park district, or better the entire city of Chicago, would meet with popular approval. Some such thing must be done—for we must (with a big M) save the old Field museum for the city.

An interesting exhibition of block prints and monotypes by the Provincetown group of block printers is now being shown at the Arts club. In an exhibit which covers as many personalities as are represented here, there are bound to be examples of the ismatic schools of art as well as what, for the lack of a better word, may be termed straight art.

Some of the prints shown at the Arts club are conducive to laughter, which I expect for the serious author of their being, is the bitterest criticism one might bestow upon their work. Nevertheless I defy you to look at the four prints by Karl Knaths, and, especially when contemplating the imminent fall of the poor beast attached to "Prada's" wagon, not feel your lips twitch to a smile.

Also look at Ross Moffett's "The Beggar and the Uncharitable Woman," and keep a straight face—if you can. The beggar is a marvelous rascal with a tin cup, which he holds courageously toward the averted face of the uncharitable woman, who appears about to drop a spray of red holly into the waiting mug—of course, by accident, for is she not labeled uncharitable?

Different in humor, refreshingly different, are the prints by Bertram Hartman: "Elefantasie," "Book Plate for a Certain Young Man," and "Watch Your Step." Also with humor, but spiced with a French dressing, are "The Café" and "The Bath," by Ethel Mars.

To show that these prints may be made simple and beautiful there are hung works by Birger Sandzen, of which might be mentioned "The Old Homestead," "Horses in Hilly Pasture," and "Pawnee Creek"; also by Tod Lindenmuth, "The Runway," "A Village Street," and "Winter"; and by John J. A. Murphy, "Wounded," "Three Men," and "The Carriers."

There is at present in room 16 of the Art institute an interesting collection of reproductions of paintings by old masters, and by modern American painters and illustrators, lent by Charles Beck. The copies are faithful and in many cases exceedingly beautiful. This means of bringing famous pictures within the reach of every one is well worth while. Every school should have its collection of prints, and every museum should have a large supplementary print collection that could be lent to various schools on request.

The Art institute in its picture slide department has some such thing. It is the quickest and best way of bringing home to the average child or adult the best in the world of painting, sculpture, and architecture. Without such help, for many persons, the best things the world can give us must from necessity remain a closed book. If the present exhibit arouses a keener interest in the minds of those who enjoy the pictures, it will serve a great purpose.

Exhibitions at the galleries:

Art institute—Prints by Hiroshige. Publications by the Bibliophile society, under auspices of the Caxton club. The Jacobean room; silver by George Jensen. Chamberlain collection of watches.

Abbott's—Water colors and prints.

Ackermann's—Old English aquatints and lithographs.

Anderson's—English portraits; American landscapes.

Artists' guild—Paintings by Charreton, Bolin, and American landscapists. Jewelry and metal work by Marie Zimmermann.

Arts club—Provincetown group of block printers.

Bryden's—Landscapes by American painters.

Califano & Johnson—Italian paintings.

Carson, Pirie, Scott & Co.—Paintings by Jessie Arms and Cornelius Botke.

Craig shop—Italian linens. Homespuns.

Florentine shop—Robes by Mme. Gallienga. Italian tapestries.

Grant's—Antinque paintings; antiques in art objects.

Historical society—American paintings and prints.

Ho-Ho shop—French and Italian antiques. Also American glass.

Hoops'—Bronzes, tiles, vases, Italian mantels, and Bohemian luster.

Marshall Field & Co.—Paintings by Archibald Browne, R. C. A.

Mori's—Oriental arts from B. C. periods to the eighteenth century. Japanese prints, temple brocades. Hiroshige.

Newberry library—Books, prints, and maps relating to the Pilgrims.

Newcomb-Macklin's—Paintings by Americans.

O'Brien's—Etchings by Benson. Paintings by Charles S. Chapman. Bronzes by Davidson.

Reinhardt's—Paintings by "Old Crome." Sir Peter Lely English masters.

Roullier's—Prints and water colors by Arthur B. Davies.

Thurber's—Paintings by Schou, Emerson, and Valenkamph.

Watson & Walton—Antiques and reproductions.

Young's—Paintings by contemporary artists.

The Duel

By Guy Lee.

Jane showed me how to use the foils
When we were first acquainted,
And as I strove to break her guard
She feinted.

When later on we fenced at love,
Although her look was sainted,
She proved a little devil as
She feinted.

But I got even. You may think
That my revenge was tainted.
I kissed her—I admit it—when
She fainted.

But you'll agree the act was not
As bad as it is painted:
For she *returned* the kiss the time
She fainted.

THE ART INSTITUTE OF CHICAGO

ANNOUNCES an EXHIBITION

of

REPRODUCTIONS IN COLOR

of PAINTINGS by

OLD MASTERS *and*
MODERN AMERICAN PAINTERS
and ILLUSTRATORS

Made by
THE BECK ENGRAVING COMPANY

The exhibition will be open until March Twenty-third, inclusive, in Gallery Sixteen

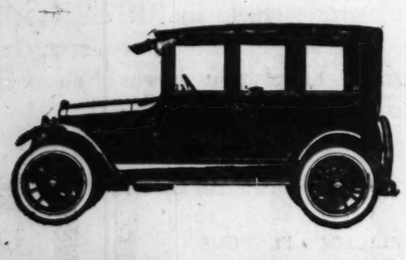
MAXWELL

THE good Maxwell is a striking investment because it not only saves but earns. It saves by keeping down the cost of operation. It earns by extending the profitable activity of busy men and women.

Touring Car - - - $985 Coupe - - - - $1395
Roadster - - - - 995 Sedan - - - - 1695

F. O. B. Factory, war tax to be added

Exceedingly Attractive Time Payment Plan



MAXWELL SALES CO.
25th and Michigan Ave. Phone Calumet 5820
Open Evenings

CITY DEALERS

Ajax Auto Company, 634 E. 43d St.
Christopher Motor Car Co., 3310 Sheffield Ave.
Dewey-Lindquist Motor Sales Co., 2411 Lawrence Ave.
Dixie Highway Garage, 9203 So. Western Ave.
Thomas E. King, 3533 W. 66th Place.
Lanus Motor Sales, 4634 W. Madison St.
L. E. Lilly, Garage and Motor Sales, 7023 So. Halsted St.
Locht Bros. Auto Sales, 11400 Michigan Ave.
Joseph L. Donat, 3817 W. 26th St.
Security Auto Sales, 2037 Milwaukee Ave.
Woodlawn Motor Car Sales & Service Co., 6140 Cottage Grove Ave.
C. H. Briggs, Evanston, Ill.
Nicholas J. Bree, Niles Center, Ill.
Elmwood Garage, Oak Park, Ill.
Glen Ellyn Auto Co., Glen Ellyn, Ill.
Bergstrom Auto Sales Co., 828 W. 59th St.
Barry Sales Co., 742 Barry Ave.
Jos. Sedik, 1543 Halsted St., Chicago Heights.



HEAD Ranger BICYCLES

12 Months to Pay

If you do not find it convenient to pay cash, you can secure possession and use of your "Ranger" bicycle *at once* and pay for it in twelve small monthly payments. Our thousands of *Cash Customers* buy at rock bottom, factory-to-rider costs. The *Easy Payment prices* are only slightly more to cover added clerical work. Because you are dealing *direct* with the Makers, the Cash and Easy Payment prices are *naturally lower* than you can obtain elsewhere.

Come to Our Factory

See the 44 styles, colors and sizes of Rangers at the Show Rooms of our Big Bicycle Factory, Canal and Washington Streets, where our Mail Order Department is caring for the needs of millions of riders in all parts of the country. We have been established in Chicago 30 years and operate three large factories. We make bicycles of many styles and sizes to fit every taste and any pocket book. You can't equal the bicycles or prices anywhere.

30 Days' Free Trial

You run no risk when you buy a Ranger—the best known—as well as the best bicycle ever built. Truly the Aristocrat of Cycledom—we guarantee it absolutely to satisfy you. We sell on the square-deal plan—use it a month; if it does not satisfy you perfectly, the trial doesn't cost you a cent.

Men, Women, Boys and girls everywhere ARE SAVING TIME and money, and gaining health and recreation on famous Ranger Bicycles. Millions are riding to and from work, visiting interesting places and enjoying the great outdoors on swift, sturdy Rangers.

Tires, electric lamps, horns, parts, repairs, and equipment of all kinds; built-up wheels with coaster-brake, ready to put in your old bicycle. Everything for bicycles and in the bicycle line, ready for at-once delivery, at Factory prices.

FREE Bring this ad with you, and we will give you free a fine pair of goggles with the Ranger you select. It pays to deal *direct* with the factory—you get wholesale prices—no middleman's profits tacked on.

If you can't call, send coupon or postal (or telephone Main 788) and ask us to send you the big, Free Ranger Catalog (the Bicycle Encyclopedia of America), with complete wholesale prices and terms.

MEAD CYCLE COMPANY
Canal and Washington Streets

Sales Department open until 9:00 o'clock Saturday night



Ranger Electric Lighted Motorbike Model

44 styles, colors and sizes in the famous Ranger line—a bicycle to suit every taste and any pocketbook. Why ride imitations?

Cut out this Coupon—Fill out

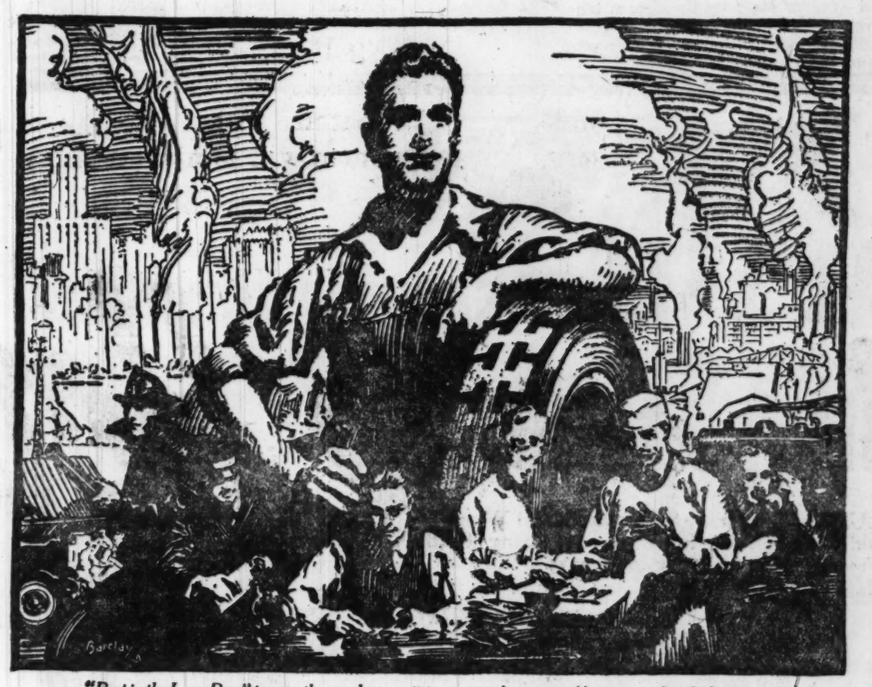
MEAD CYCLE CO.,
35 N. Canal St., Chicago, U. S. A.

Gentlemen—Send me (free) the big, new Mead Ranger Catalog. Send special Factory-to-Rider wholesale prices and full particulars of the 30 days free trial and terms.

Name _____
P. O. Box, R. F. D. or Street No. _____
Town _____ State _____

1921 Will Reward FIGHTERS

FIFTIETH ANNIVERSARY OF GOODRICH



"Best in the Long Run" is more than a phrase—it is a principle inseparably connected with the name of Goodrich. It typifies the ideal of service that governs the manufacture of every Goodrich product.

THE REAL MEANING OF "BEST IN THE LONG RUN"

THE MOTTO of Goodrich, from the very first day the company started—fifty years ago—was, "Let us make goods destined for service." The thought of service dominated the work of the organization, for it was rightly realized that only upon the service the products of the company rendered to their users could an enduring concern be built.

Eventually this principle was crystallized into the five words which are now so well and widely known as the Goodrich slogan—"Best in the Long Run." It is almost as old as the history of tires for it grew out of the performance of Goodrich Tires on bicycles. And it grew into the dependability of Goodrich rubber products of all kinds.

It is not just a catch phrase. It is a plain statement of fact. It is really a mirroring of the confidence placed in Goodrich products by their users. In five words it expresses the ideals, the policies, the principles of the institution. It means the "long run" of good faith and good will—the steady building up of confidence in the minds of customers—which is the greatest asset a manufacturer can have.

Quality and service—that is how Goodrich translates this slogan into terms of longest average wear, utmost dependability and known value in all that it produces. It must be "Best in the Long Run."

THE B. F. GOODRICH COMPANY AKRON, OHIO
MAKERS OF THE SILVERTOWN CORD TIRE

Best in the Long Run



"Her horse made the far side with three feet—the left hind foot slumped on the edge of the bank and down went the leg——"

A BLUE RIBBON SERIAL

What's Your Idea of a Hero?

Whether you like heroes of the Romeo type—or two-fisted He-Man chaps such as Jack London and Rex Beach have portrayed—whether you prefer Shakespeare or Ibanez—you're going to like Jim Laramie. "Jim" is the hero of "LARAMIE HOLDS THE RANGE"—a new Blue Ribbon Serial by Frank H. Spearman, which *starts in next Sunday's Chicago Tribune.* Once you get to know "Jim," you'll sympathize with him—pal with him—pull for him in all his undertakings. He's a man every man and woman will admire intensely. Meet him next Sunday in

Laramie Holds The Range

Frank H. Spearman's Newest, Greatest Western Story

Starts In Next Sunday's

CHICAGO SUNDAY TRIBUNE

Here's a story of the breath-taking sort. No long-winded description, paragraph after paragraph of analysis and character development. But crisp dialogue—*suspense*—*ACTION!* A swift moving story that sweeps you along by its very forcefulness. It's as breezy and fascinating as the country in which its scenes are laid. "LARAMIE HOLDS THE RANGE" will soon be the topic of conversation everywhere that fiction lovers congregate. It starts in the color section of next Sunday's Chicago Tribune.

"LARAMIE HOLDS THE RANGE" has never before been published in any form. It's a brand new story—quite the best Frank H. Spearman has ever produced. It was written especially for The Chicago Tribune for exclusive first presentation as one of the great Blue Ribbon Serials. Be sure of *your* copy of next Sunday's Tribune by ordering in advance from your newsdealer. An advance order will secure *your* Tribune before the dealer is sold out. Telephone him NOW!

Don't Miss This Great Blue Ribbon Serial Starting IN NEXT SUNDAY'S

CHICAGO SUNDAY TRIBUNE

AVIATION

Five Chicago Men Among First 10 in Aerial Mail Contest

Newspaper Prize Contest to Close on Tuesday

BY MORROW KRUM.

WHEN the pilots of the air mail service finish their flights Tuesday evening, the contest for the $1,000 in rewards offered by five newspapers along the coast-to-coast mail route will be closed. The first six months of the transcontinental air mail service will have come to a successful end.

At the close of five months of flying ten pilots in the service had covered more than 19,000 miles at an average speed of eighty miles an hour or better. The leader in the contest on Feb. 10 was V. I. Pickup of the Cheyenne-Omaha division. He had in that period made eighty-seven trips at the above speed and had covered 28,177 miles.

Standing second at the end of the fifth month was W. C. Hopson of the Chicago division. He made eighty-eight trips at the required speed and covered 26,880 miles. Last Wednesday Hopson arrived at the mail field in Maywood from Omaha and figured his mileage since Feb. 10.

"I have covered about 5,500 miles since then at better than eighty miles an hour," he said. "I believe I will run mighty close to Pickup—if I don't eat him. I have two more trips to make and they will boost my average, too."

Officials at the field in Maywood asserted that Hopson had a good chance to win the first prize, which is $500.

Third on the list is "Bud" Mouton of the Cleveland-New York flight. He covered during the five months 23,905 miles. The standing of the other seven pilots is shown below.

Among the ten leading pilots are found five who fly from Maywood. They are W. C. Hopson, W. D. Williams, J. T. Christensen, W. J. Smith, and Rufus Riddlesbarger.

No definite arrangements for the awarding of the prizes have yet been announced by the contest committee of the Aero club of America, which has charge of the contest. Neither have any announcements come from the air mail service officials in Washington.

When the transcontinental air mail service was opened five newspapers agreed to contribute towards a prize fund of $1,000, which was to be split into three awards, $500 for the winner, $300 for second place, and $200 for third. The newspapers donating were THE CHICAGO TRIBUNE, the Omaha Daily Bee, the San Francisco Examiner, the Salt Lake Tribune, and the New York Evening Post. The prize money was sent to the contest committee of the Aero Club of America, which made the necessary arrangements.

In this section of THE CHICAGO SUNDAY TRIBUNE on March 13 you will be able to learn who the winners of the contest are—providing the announcements have been sent out from Washington before that day.

Below are listed the ten pilots of the air mail service, who have flown the greatest number of miles during the period from Sept. 8, 1920, to Feb. 10, 1921. The number of trips completed at a speed of eighty miles per hour or better, and the total mileage of each pilot is shown opposite his name:

Pilot.	Total mileage.	Trips at 80 M.P.H. or better.
Pickup, V. I.*	28,177	*87
Hopson, W. C.†	26,880	88
Mouton, W.‡	23,905	76
Murray, William J.*	23,327	56
Leonhardt, H. E.‡	23,116	70
Yager, P. J.‡	21,306	68
Williams, W. D.†	21,269	43
Christensen, J. T.†	19,470	36
Smith, W. J.†	19,445	28
Riddlesbarger, Rufus†	19,340	31

*Cheyenne-Omaha. †Chicago. ‡San Francisco. §Cleveland-New York.

STANDS SECOND



Pilot W. C. Hopson of the Chicago division of the air mail service now stands second in the contest for the $1,000 in prizes offered by five newspapers. Officials at the local mail field assert that Hopson may win the contest, which closes Tuesday.

Good Weather.

Luke field reports an enviable weather record, having had only four days of rain during flying time for the entire year of 1920. Three of these, it may be noted, occurred during the last two weeks of the old year.

Now We Shall See What Aerial Bombs Will Do to Vessels

NOW we shall see whether or not a battleship can actually be destroyed by a limited number of bombs from an airplane. There is, of course, no doubt that there are enough ships and bombs in America, to destroy a capital ship, but whether or not it can be done by a small number of bombs dropped under as near battle conditions as possible to find in a time of peace is another question.

However, the navy is going to decide the question.

A program for what promises to be the greatest naval and aerial gun and bombing test ever conducted has been approved by Secretary Daniels, and the joint board of the navy for the purpose of determining the relative merits of gun and bomb firing on certain types of war vessels.

In these tests, which are to be conducted at sea between June 1 and July 15 next, the obsolete American battleships Iowa and Kentucky, and eleven ex-German war vessels allocated to the United States will be used as the targets.

It is not the intention to sink the Iowa and Kentucky. Dummy bombs will be used in the tests on these vessels for the purpose of determining the extent to which airplanes are able to make hits from aloft, and also to work out certain tactical experiments. But all of the former German vessels will be sunk.

The orders to Admiral Henry Braid Wilson, the commander in chief of the Atlantic fleet, were to conduct these experiments to determine the present value of aircraft operating from shore bases against naval vessels unattended by aircraft and to sink all of these former German vessels in the tests. Under a decision reached by the council of ambassadors, the destruction of the ex-German vessels in the hands of the United States is required between May 1 and Aug. 9 this year.

Announcement of the government's plans followed a joint army and navy board meeting last week.

The battleship Iowa will be radio controlled during the experiments. It will be attacked with dummy bombs by aircraft, from a minimum altitude of 4,000 feet, at a point within a zone between 50 and 100 miles off coast between Capes Hatteras and Henlopen. The Iowa and the attacking craft will travel at the maximum practicable speed. The object of the Iowa will be to avoid being struck by aircraft bombs.

The radio system will maneuver the battleship with the same dexterity that it can be handled by a crew, hence the only lacking element of battle will be the missing return of fire from the Iowa's guns.

But for the "attack" on German vessels the ordnance department has been ordered to prepare 298 bombs. They will weigh 230 pounds, 250 pounds, 520 pounds, 550 pounds, and 1,000 pounds. In the case of the four ex-German submarines, one submarine is to be attacked and, if possible, sunk by bombs dropped from aircraft, while the remaining submarines will be subjected to shellfire from the destroyers. If any of them are not sunk by these attacks the submarines are to be sunk by depth charges.

One of the three German destroyers similarly will be attacked by aircraft and the other two by destroyers.

Use the X-Ray.

The X-ray is used in airplane construction to detect defective materials, weak metal castings, and workmanship which would otherwise escape the eye of an inspector.

Air Mail Stamps.

Over forty varieties of specially designed postage stamps for air mails have already been published, much to the joy of the philatelists. Italy has the credit for the first air stamp which was issued by the Italian postal authorities as long ago as 1917. The United States, Canada, Newfoundland, Sweden, Spain, Switzerland, Esthonia, Colombia, and the Belgian Congo have all considered it desirable to issue special stamps to their peoples. Tunis has even produced a second contribution. Needless to mention, Germany and Hungary were early in the field, rightly considering it an excellent means of educating the public in the practical side of aviation.

WINNIE WINKLE, THE BREADWINNER. Pa Says Grace





CADILLAC

Utter and complete reliance upon the trustworthiness of Cadillac performance, is a characteristic of all who have driven the car for any length of time.

CADILLAC MOTOR CAR COMPANY
Chicago Branch, 2301 S. Michigan Ave.
C. R. Cunliffe, General Manager

CADILLAC STANDARD OF THE WORLD

Oldsmobile 23rd YEAR

Choose from the Most Complete Line in America

Whether your preference is a four, a six or an eight, you need not be deprived of Oldsmobile value, performance, beauty and dependability—for the Oldsmobile line embraces all three. If you are in doubt as to which you will buy, you may be sure of unbiased advice here.

ILLINOIS OLDSMOBILE CO.
2835 S. Michigan Ave. Distributor Phone Calumet 4220

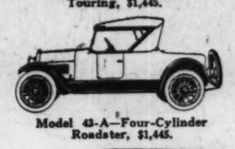
CITY AGENCIES

North Side Oldsmobile Co., 5206-08 Broadway
North Avenue Motor Sales Co., 3309 West North Ave.
E. J. Pillinger Motor Sales Co., 4610 Washington Blvd.
Branch Show Room: Wm. B. Lewis Motor Co., 3159-61 N. Clark.
South Side Auto Sales Co., 1113 E. 63d St.
Chicago Auto Sales Co., 11232 S. Michigan Ave., So. Chicago.

Fours



Model 43A—Four-Cylinder Touring, $1,445.



Model 43-A—Four-Cylinder Roadster, $1,445.



Model 43-A—Sedan Four, $2,145.



Model 43-A—Coupe Four, $2,145.

Sixes



Model 37-A—Six-Cylinder Touring Car, $1,450.



Model 37-A—Six-Cylinder Roadster, $1,450.



Model 37-B—Six-Cylinder Coupe, $2,145.



Model 37-B—Six-Cylinder Sedan, $2,145.

Eights



Model 45-B—"The Pacemaker" Eight, with Cord Tires, $2,100.



Model 45-B—"The Thoroughbred" Eight, with Cord Tires, $2,100.



Model 45-B—Eight-Cylinder Sedan, with Cord Tires, $3,300.

Trucks



Oldsmobile Economy Truck with Cab, $1,545.



Oldsmobile Economy Truck with Express Body, $1,600.

Roamers Roamers

5-DAY SALE

Monday, Tuesday, Wednesday, Thursday, Friday, March 7, 8, 9, 10 and 11

Roamer Demonstrators, Specials and Used Cars

10 Genuine Bargains

Each day at 11 o'clock we will auction off a good used car. It will be sold to the highest bidder.

Roamer Motor Car Co. of Ill.
2240 Michigan Ave.
Phone Victory 3780

New Speedster Possesses Exclusive Features

Semi-racing body swung on big car chassis—YOU SIT IN IT—NOT ON IT

THIS new Kissel Speedster holds a subtle lure by its dashing lines and individual appearance.

A semi-racing body, equipped with form-fitting, restful set, such as would be expected in a limousine—finished in Chrome Yellow of a distinctive shade—with individual steps—bicycle fenders—wire wheels on each side of the hood—trunk rack at the rear—bumpers front and rear.

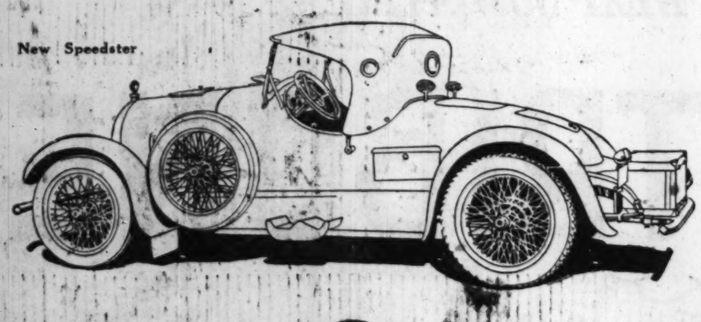
In reality it provides large car comfort on rough roads, because it is mounted on the same custom-built chassis as the larger Kissel models and powered by the new Kissel custom-built motor.

On display now—deliveries coming through in rotation of orders.

KISSEL Custom-Built Six

Harry P. Branstetter
Wabash Ave. at 26th St., Chicago, Ill.
Victory 8383

New Speedster



PAIGE

The Most Beautiful Car in America

IF you would know the real thrill of living, get behind the wheel of a New Series, "Glenbrook 6-44" and hike for the open country.

With the "Glenbrook" you will be prepared to accept any challenge of the road. When long, steep hills loom before you, just open the throttle and watch the speedometer needle climb up—up—up.

For, remember, this keen spirited car accelerates from five to twenty five miles per hour in nine seconds flat. That is a clear index of giant energy. It means a vast store of reserve power for any and all motoring needs.

New Series "6-44" Models

Glenbrook Five Passenger Touring Car	$1795 f. o. b. Detroit
Ardmore Four Passenger Sport Model	2015 f. o. b. Detroit
Lenox Roadster Two Passenger	1795 f. o. b. Detroit
Coupe Four Passenger	2600 f. o. b. Detroit
Sedan Five Passenger	2720 f. o. b. Detroit

Cord Tires Extra

PAIGE-DETROIT MOTOR CAR COMPANY, DETROIT
Manufacturers of Paige Motor Cars and Motor Trucks

BIRD-SYKES COMPANY
DISTRIBUTORS
2215-2221 S. Michigan Ave. Chicago
Phone Calumet 6060



USE CONCRETE FOR PERMANENCE

A gallon of gasoline will take you twice as far on concrete as on the average dirt road. You can easily figure how this saving makes concrete roads pay for themselves.

PORTLAND CEMENT ASSOCIATION

Atlanta, Chicago, Dallas, Denver, Des Moines, Detroit, Helena, Indianapolis, Kansas City, Los Angeles, Milwaukee, Minneapolis, New York, Parkersburg, Pittsburgh, Portland, Oreg., Salt Lake City, San Francisco, Seattle, St. Louis, Vancouver, B.C., Washington

Write for Booklet R-3

1921 Will Reward FIGHTERS

MOTORDOM

...icago Motorists ...ill Busy Taking ...rivers' Permits

... Roads Still Rough; Stay on the Concrete

BY MORROW KRUM.

...E police officers in the ten police stations where driver's certificates may be secured are kept unusually busy these days. Almost ...tant stream of automobile owners and drivers are filing up to these ...ns and securing the little white ...ds that prove they are "capable of ...g an automobile."

...er No. 4,279 at the Town Hall ...e was showing three men and ...men how to fill out their cards ...esday morning when Applicant ...,286 asked for a "test" and a ...ate. The test consisted of filling ...d card, answering the questions ...ding the horse power, the engine ...er, the factory number, the city ...s tax number, and the state ...e number, the color of eyes, the ...of the hair, and "what visible dis...ve marks."

...w do I know this company owns ...r you are driving?" asked the ...man. The applicant displayed a ...ss card—that proved the point.

...licants are not required to drive ...r past the policeman. They ...t required to back, stop short, ...rsa, or answer any questions ...ting the proper performance of ...omobile. Yet the applicant is ...ed this certificate of compe... to operate the motor vehicle ...scribed."

...photograph, two copies of which ...accompany the application, is an ...nd a quarter square.

...owner's certificate costs $1—those ...e members of the family who ...the car are free.

...police have not yet decided to ...motorists and question them re... the certificates.

...t we will mighty soon," said a ...affic officer last Friday.

...e you seen the new light at Sheri...ad and Diversey boulevard? The ...high, the lights on top bright ...e words "drive slow—keep to ...ht," are illuminated in the post, ...hnny, the policeman who stood ...nt of the light during the 6 ...rush last week, said it was "a ...."

...e mild days make you want to ...e nose of your car to the open ...y roads again. But don't hurry. ...ads are in poor condition. Once ...e hard surfaces you run into the ...ad bumps. The roads from Chi... to Bloomington are unusually ... After you leave the hard road ...et you run into bumps all the ... through Elwood, Wilmington, ...wood, Dwight, Pontiac, Chenoa, ...rton, Towanda, and until you ...n to the pavement of Normal. ...wever, if you want a tour today, ...ing south on the Dixie highway ...rville or north on Sheridan road ...waukee. You will find hard roads ...t places.

...ittle rain now, some good winds, ...e sunshine, and some travel will soon put the dirt and gravel roads in condition.

It's time to get your car out if you stored it last fall. Be sure and look at the grease cups, the oil gauge, and the tires before you venture far.

A letter to the automobile department announces that L. C. Pedersen, 6126 Broadway, has been made president of an automobile company which will make a small light two cylindered air cooled car to sell for $400.

The number of requests for maps covering routes to the Pacific coast indicates that many middle western motor cars are going to cross the Rocky mountains this summer. The roads will be better than ever this year. THE TRIBUNE automobile department has routes to any city in the United States and will gladly furnish them to automobile owners—if you call or send an addressed stamped envelope.

The bridge that is being repaired on Roosevelt road in Forest Park will be completed by the 1st of April, according to County Superintendent of Highways Quinlan. Then Roosevelt road will stretch from Michigan avenue to Wheaton—though it is better to go out Washington boulevard to Forest Park before you turn on the new thoroughfare. At present you must made a detour to Madison street to First avenue in Maywood.

TO KEEP HIM WARM



This traffic copper, whose post is on Capitol Hill, Washington, D. C., is taking no chances with cold feet during the cold days. His box stall is great, he says, when the wintry blasts blow a gale over the hill.
[I. F. S. Photo.]

Park-to-Park Map May Be Had Upon Request to Ass'n

THIS story concerns a road guide that the National Park-to-Park Highway association, with headquarters in Denver, is preparing to distribute in anticipation of a large tourist season.

There are more than 500 cities and towns on the route of the highway, which connects the twelve national parks and many forests and Indian reservations in its course of 6,000 miles through eleven states. The pamphlet will give the mileage between 150 of the larger places, including such cities as Great Falls, Spokane, San Francisco, Seattle, Portland, Los Angeles, Denver and Cheyenne, as well as side trips and towns in which free automobile camps are established.

Most of the mileage at present is over dirt grade roads going to make up this circle highway. The national park service and the American Automobile association are very much interested in the association's efforts to some day have a hard-surfaced boulevard the entire 6,000 miles. A guide may be obtained by addressing the National Park-to-Park Highway association, 505 Seventeenth street, Denver.

New York May Revive Famous Vanderbilt Races

Move May Bring the Old Line Racers Out Again

REVIVAL of the famous Vanderbilt and Grand Prize automobile races over the historic courses of Westchester or Long Island is proposed by the New York Automobile Dealers' association.

Since the dismantling of the Sheepshead Bay speedway New York has been without motor racing of any kind. Recently vigorous interest in a revival of racing made itself manifest, culminating in the appointment of E. S. Partridge by the directors of the New York dealers' association as chairman of an executive committee to take charge of a racing program.

Prospect of success is especially favorable, it is believed, because of the fact that the dealers' association is headed by W. C. Poertner, a racing enthusiast of first water.

In the old days Poertner was closely identified with the national racing teams that captured the road racing championship of the world in 1911 and swept the speedways in 1912. Though he has since not actively engaged in the sport, Poertner has always followed it with keenest interest and done everything he could for its advancement.

In the event that the program to revive the Vanderbilt Cup and Grand Prize races meets with success, it is believed that Poertner will make every effort to bring national racing teams back into competition.

The return of national racing would, it is believed, bring many others of the old line American manufacturers into the fold as well, restoring the sport to the universal plane of interest that it occupied in the historic days when Simplex, National, Marmon, Mercer, Stutz, Mercedes, and Fiat were waging their classic engagements for the world's racing championship.

School.

A school for motorists, with experts from fifty of the leading automobile and auto accessory manufacturers as instructors, opens next Saturday morning on the seventh floor of the Rothschild & Co. store, at State, Jackson and Van Buren streets. The Illinois Automobile club and more than 100 manufacturers are coöperating in organizing this show and school, which will continue for seven days, the public to be admitted free.

Joins C. M. C.

Charles P. Root, veteran good roads man and for many years prominent in automobile circles throughout the United States, has assumed charge of the touring bureau and the mechanical first aid department of the Chicago Motor club. Mr. Root assumed his new duties this week.

New Tractor.

Though it weighs more than seven tons, a new tractor, designed for use in rough country, is so constructed that any of its four wheels can be lifted five feet from the ground without throwing any gears out of line.

To Make Bow.

The opening exhibit of the Wills Sainte Claire motor car will be held tomorrow and Tuesday at 1218 Michigan boulevard.

NOTICE

Attention is called to the rule requiring that self-addressed envelopes accompany all requests for road maps and other information furnished by The Tribune.

ESSEX

It Now Holds This Price Advantage

Essex quality quite naturally creates an expectancy of high price. Compared on every hand to costly cars it would be strange if many did not fall into that error.

Thus actual price comparisons give Essex true value in sharp relief.

How many of the cars in the Essex price range do you ever embrace in the same thought with it in regard to fineness, ability and distinction?

And do not the cars that you consider in the Essex quality class invariably cost hundreds of dollars more?

In reaching a standard by which to understand Essex values you must consider such price contrasts, as well as facts bearing on ability and dependence. Such examination will convince you also of the unusual value the Essex represents.

Hudson Motor Company of Illinois

Calumet 6900

ESSEX MOTOR CARS

Salesroom and Offices
2451 S. Michigan Ave.
Used Car Division
1615 S. Michigan Ave.

Service Station
1126 S. Wabash Ave.
Evanston Branch
Sherman and Grove
West Side Branch
Roosevelt Road at Independence Blvd.

Endurance

TODAY the buyer of an automobile demands that his car shall measure up to certain standards in endurance. Not only must the car, to be satisfactory, give good service without interruption, but it must have long life and high re-sale value. Its qualities must be of a lasting character.

The man who looks upon his car not only as an enjoyable utility, but as a business investment, finds in the R&V Knight the permanency he seeks, combined with attractive lines, fine finish and highest grade units.

The distinctive qualities of the R&V Knight are lasting.

An honest car—an honest value

Fours $2150 to $2950 *Sixes* $3350 to $4200
(f. o. b. factory, East Moline, Ill.)

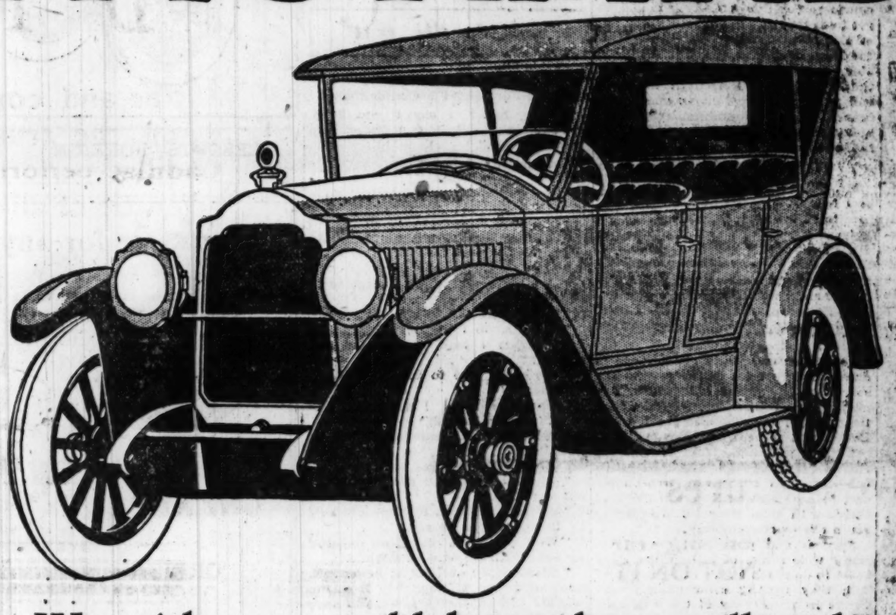
R&V Motor Co.

2247 South Michigan Ave., Phone Calumet 5827

A. S. NELSON & SONS, 123 W. Hill St., Champaign, Ill.
NOREM & NOREM, Ottawa, Ill.
GOOD BROTHERS, Bloomington, Ill.
J. A. WICKE, Cedar Rapids, Iowa
AUSTIN MOTOR CO., 42 N. Laramie Ave., Chicago, Ill.
R&V KNIGHT SALES CO., Rockford, Ill.
R&V KNIGHT SALES CO., Decatur, Ill.
MAPLE AUTO SALES CO., Madison St., at Maple Ave., Oak Park, Ill.
SPRINKLE BROS., Aurora, Ill.
ED. GLAY, Morris, Ill.
D. R. BANISTER & CO., Lake Forest, Ill.
SAUERMANN MOTOR CO., Rock Island, Ill.

Peoria Branch—2101 Main St.

PACKARD



We wish you could know how well and how carefully the new Packard Single-Six is made. It is built by the same mature and experienced organization that is building the Packard Twin-Six, and that for twenty years has made Packard Cars incomparably fine. You can buy this Packard now at its new low price of $2975, f.o.b. Detroit. This very moderate figure is only the beginning of its economy, for its costs of operation are almost incredibly low.

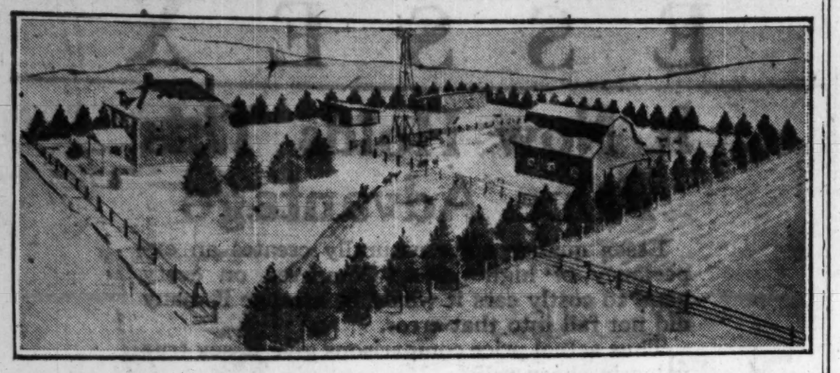
PACKARD MOTOR CAR COMPANY · DETROIT

PACKARD MOTOR CAR COMPANY of CHICAGO
Michigan Avenue at 24th Street

Milwaukee, Dubuque, Danville, Aurora, Davenport, Springfield, Peoria, Green Bay

Ask the man who owns one

FARM AND GARDEN



EVERGREEN WINDBREAK.—Shelter-belts like this protect the farm home from blizzards in winter and heat in summer. A green screen of spruce or pine trees grown around the farm building group brightens up the landscape and adds many dollars to the value of the land. Dense rows of evergreen serve as storm doors to the farm home.

Windbreaks Add Comfort and Value to Prairie Farm

By Frank Ridgway.

WINDSWEPT prairie homes need a dense screen of evergreen trees to protect them from the northwest blizzards in winter and from the scorching sun in summer.

Evergreens used as a windbreak or shelter belt also add to the attractiveness and value of the property. When planted by farmers they are usually arranged in the form of windbreaks around buildings, orchards, and fields, while evergreens planted in cities or towns are selected and arranged for the artistic improvement of the landscape.

People in the city may have the advantage of assistance from professional landscape gardeners or practical plantsmen in the selection of good varieties and the proper arrangement of the evergreens to produce the right effect, while such services are not always available to the farmer.

Utility Value First.

The esthetic value of evergreens is emphasized where they are set in city parks and lawns, but on the farm the utility value of the trees takes first place; however, the decorative feature of evergreens should not be overlooked by farmers.

A. H. Hill of Dundee, Ill., an authority on landscape gardening, says that a fine, well grown evergreen windbreak on a farm is a "thing of beauty and a joy forever." Nothing could be more beautiful than snow laden pines on a frosty winter's morning.

Any body of trees which gives protection to buildings or crops may be called a windbreak. Shelter belts may be formed by planting leaf bearing trees, but these are less effective in checking the wind than a row of evergreens. This is due to the fact that the influence of the windbreaks upon air currents is purely mechanical, and the effectiveness of the trees depends upon how nearly impenetrable they are.

Evergreen Best Protection.

"The ordinary windbreak of willow, cottonwood, or ash does not provide much protection from cold winter winds. A good evergreen windbreak will provide almost an absolute barrier to the wind; some air may force its way between the branches and foliage of the evergreen trees, but the movement of air on the leeward side is stopped completely or nearly so. By reducing the force of hot or cold winds, a windbreak may help to make it more comfortable for man and live stock within the zone of its influence," Mr. Hill explained.

In pointing out some of the economic features he says that less feed is required in winter to provide bodily warmth and nourishment for farm animals protected by an evergreen shelter belt and that they will be more comfortable in summer in its shade. Less fuel is needed to heat the home, and the buildings deteriorate less rapidly where they are protected by rows of trees. A good windbreak may reduce the velocity of the wind as much as 80 or 90 per cent immediately to the leeward.

Adds to Selling Value.

Many farmers have found that their farms greatly increased in value, adding as much as $5,000 to the selling price, by planting evergreen windbreaks around the farm building groups. This is one of the improvements that can be made on a farm that continually increases in value.

"The prairie farm without an evergreen windbreak has a continuous leak in attractiveness, comfort, and profit, and such a farm does not score 100 per cent in efficiency," Mr. Hill says. "The city or suburban dweller who leaves the storm windows or doors off his house during the winter on the plea that he has an abundance of coal and can keep his house warm anyway might have his soundness of judgment questioned. Windbreaks are the storm windows and doors of the farmstead, and are just as effective in keeping the house and other buildings warm as storm sashes are in protecting the house. The heat bill for the farm dwelling will be lessened by a surprising amount if the north and northwest zero gales are diverted upward and around the buildings by the trees."

Tree Space Not Wasted.

The practical value of the windbreak makes it a business proposition and the small amount of space needed for the planting of one, two, or three rows of trees should not be given over too grudgingly. Even one row of the right kind of evergreens will be found effective. Two rows, of course, are better, and three or four rows will make a standard windbreak.

The permanency of the windbreak makes it necessary to use extreme care in selecting the location before planting the trees, giving due consideration to the location of permanent buildings. Usually the rows of trees are confined to the north and west sides of the farm building group, particularly in the central prairie states, where the severe winds blow from the north and west.

In selecting varieties of evergreens choose those which will withstand extreme cold in winter and the heat and drought in summer. A fast growing conifer or cone bearing tree is usually given a wide margin of preference. The question of the attractiveness of a tree after it becomes large must be considered. It is usually possible to get trees that will be beautiful, with all of the other necessary qualities, from the long list of evergreens that is available. Landscape gardeners emphasize the importance of securing a tree that will produce heavy foliage; one which branches to the ground and retains its branches even though crowded and shaded somewhat.

Spring Time to Plant.

Mr. Hill believes that it is generally best to confine the prairie state plantings to as few varieties as possible, selecting only those which are suited to the climatic and other conditions in this section. For windbreak plantings he recommends Norway spruce, white spruce and black hill spruce, and white pine, Scotch pine, and Ponderosa pine.

Spring offers ideal conditions for the planting of evergreens. After the spring rains and warm sunshine have driven the frost out of the ground the soil is usually warm and mellow, furnishing just the condition required for the planting of young evergreen trees. Evergreens come from the nursery ready for planting. They are hardy, and if they reach the farm in a healthy condition and are given reasonable care before planting they will live and thrive with little attention after being set in the ground properly.

Spruces and pines will grow in a fairly wide range of soil. While they seem to do much better in light, sandy soil, they usually grow rapidly and thrive in almost any of the soils that are properly drained.



"SHE SPILLED THE BEANS."

Laws of Life

By J. P. McEvoy

THE DEMOCRAT.

A Post-Inaugural Ode.

Who is it stands with drooping crest
And beats his sad, uncertain breast?
Why do you ask? You might have guessed:
A Democrat!

Who is the poor benighted guy
With heavy heart and streaming eye,
Who watches Harding rolling by?
A Democrat!

Who, with a chassis cramped with pain,
Is packing up his duds again
And boarding yonder outbound train?
A Democrat!

Who is the desolated Joe
That knows at last he'll have to blow
From out his berth in yon P. O.?
A lot of Democrats, brother.

Who stands outside the White House door
And sadly mutters o'er and o'er:
"That's all there is—there isn't any more"?
You tell 'em, Harding.

Vaudeville Wit

PALACE.

George Ford and Flo Cunningham.

"Hello, hello! I say I said hello. She must be a telephone operator. She dosn't answer."

"My name's Coffey."

"Mine's Milk; shake."

"How'd you like a nice long auto ride?"

"Oh, fine."

"Go ahead and take it; nothin's stoppin' you."

"She's a homely old thing."

"Any woman has the privilege to be homely."

"Yes, but she abused the privilege."

"Tell me, do I look well gowned?"

"Fine; do I look well coated and panted?"

"I'm going over to Brown's tonight; he's sick."

"That's not true. I was talking to his wife today, and sh"

"Well, you can believe your friends and I'll believe mine, and Brown told me he was gonna to be sick tonight."

"You're horrid; you never take me out any place."

"Didn't I take you to your mother's to dinner two years ago?"

"Well, you might spend an evening at home with me once in a while."

"Spending an evening at home with one's own wife is like a view from the window of an insane asylum, you have to be crazy to enjoy it."

HEALTH RESORTS

SULPHUR LICK SPRINGS

73 MILES FROM CHICAGO

On the Burlington R. R.

A delightful place to go for mineral baths and for successful treatment for

Diabetes, Bright's Disease, Neuritis, Rheumatism, Gout, Kidney and Liver Troubles.

Make Reservations in Advance or Write for Information

DR. R. C. MILLER, SUPT. Medical Dept.
P. O. Box 59 Wedron, Ill.



Fourteen Plans for Planting Your Home Grounds

By C. L. BURKHOLDER, Purdue University

Published in the HOME EDITION of Vaughan's Gardening Illustrated for 1921. MAILED FREE outside Chicago

SHRUBS and PERENNIALS to execute Mr. Burkholder's plans are offered in complete groups, with prices varying from $4.25 to $22.00 per group. Among the plans you will find one to fit any situation your particular problem may present.

FIFTY COLORED PLATES OF FLOWERS

are also contained in this Home Garden Handbook, as well as articles by national authorities on "The Best Home Garden Vegetables," "Annuals, the Flowers We Love," and "Gladioli in the Garden." It also contains a complete list of Seeds, Plants, Tools, etc.

This Is Bluegrass Weather

The Best Spring in Years to Give Lawn Seed a Good Start

SOW Vaughan's Chicago Parks mixture, 1 lb. to 300 sq. ft. for new lawns, half quantity for old. March snows and April showers will give ideal conditions for germination. For forty years our Chicago Parks mixture has been standard for producing fine lawns under middle west conditions.

PRICES—Chicago Parks mixture, ½ lb., 25c; 1 lb., 40c; 3 lbs., $1.15; 5 lbs., $1.80; 10 lbs., $3.70; 15 lbs., $5.50; 20 lbs., $7.25; 25 lbs., $9.00; 100 lbs., $35.00. Postage 5c per lb. Orders over $2.00 delivered free within 300 miles.

Quality Farm and Garden Seeds

ONCE you try Vaughan's Seeds, for flowers, garden or farm crops, you will stop experimenting elsewhere. The record of 44 years has made the name Vaughan stand for quality; and our prices are no higher than others. Send for our 1921 catalogue and compare.

A postcard brings it to your door

West Side Store, 615 W. Randolph

Vaughan's Seed Store WRITE OR CALL

10-12 West Randolph, Near State

Stearns

Only One Other Car Equals Stearns Spring Suspension

Stearns-Knight riding qualities are famous. They should be. There is only one other make of car with a system of spring suspension like the Stearns—that's an imported model whose chassis sells around $12,000.

We frequently hear prospective buyers who are testing a Stearns say: "It rides like a Pullman Sleeping Car."

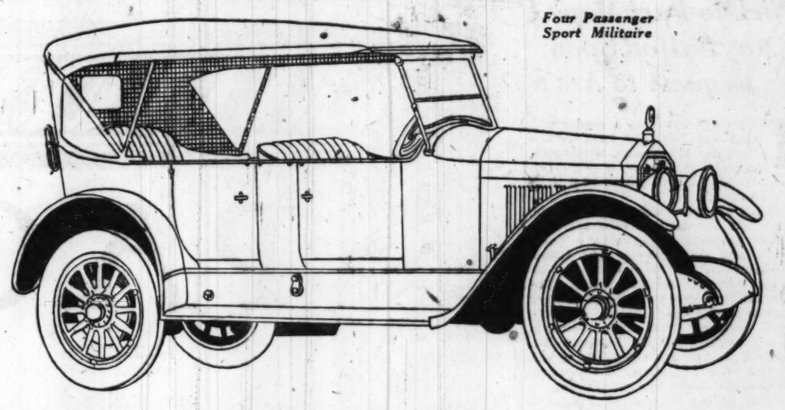
Everything in the Stearns is engineered to produce this smooth riding quality, from the chassis, with its special spring suspension to the smooth flowing power from the marvelous Stearns-Knight engine.

We believe a test of the Stearns under real conditions will prove to you that it is the car you want to drive.

Western Motor Car Company

2431 Michigan Avenue, Calumet 100 — Branch 4920 Sheridan Road, Sunnyside 100

Four Passenger Sport Militaire



RESORTS—FOREIGN Ocean Travel.

R.M.S.P.

TO

Europe

Fortnightly by "O" Steamers

NEW YORK
CHERBOURG—SOUTHAMPTON
HAMBURG

ORBITA . . . MAY 21—JULY 2
OROPESA . . . JUNE 4—JULY 16
ORDUNA . . . JUNE 18—JULY 30

1st, 2nd and 3rd class passengers

THE ROYAL MAIL STEAM PACKET CO.
117 W. Washington St. Tel. Dearborn 1367 Chicago
Or Any Steamship Ticket Agent

RESORTS—FOREIGN Ocean Travel.

NIPPON YUSEN KAISHA

Short Route Between Seattle, Japan, China and Manila

JAPAN

THE IDEAL TOURIST LAND

Made comfortably and delightfully accessible by the N. Y. K. fast palatial 21,000 ton passenger steamships

SUWA MARU KATORI MARU
FUSHIMA MARU
KASHIMA MARU

For sailing lists and full particulars apply to
NIPPON YUSEN KAISHA
406 RAILWAY EXCHANGE, CHICAGO
EQUITABLE BUILDING, NEW YORK
OLMAN BUILDING, SEATTLE

AMERICAN EXPRESS TOURS AND CRUISES

SEND FOR "American Traveler in Europe—1921"

A 64-page Booklet, invaluable to the traveler. Gives reliable information on present day travel conditions in Europe, with map. Prepared and furnished free to prospective European Travelers by

American Express Travel Dept. 22 W. Monroe St. Chicago

HEALTH RESORTS

North Shore Health Resort

DON'T WASTE MONEY ON RAILROAD FARE

If you are suffering from some chronic ailment, convalescing from an illness, and need fresh air, good food, rest, quiet, baths of all kinds, massage, etc., we have every facility for scientific treatment right here close to Chicago. All the comforts of a resort hotel and a modern sanitarium combined. Send for book.

North Shore Health Resort
WINNETKA, ILL.
Telephone 211

The Lindlahr Sanitariums

CHICAGO AND ELMHURST, ILL.

Your choice of city and beautiful country surroundings. No drugs, no surgical operations. Up-to-date natural methods. Twenty years' record for splendid success in the treatment of chronic ailments. Write for Descriptive Literature.

Lindlahr Nature Cure Institutes
525 Ashland Blvd., Chicago, Ill. Tel. Monroe 6043

1921 Will Reward FIGHTERS

BERMUDA

Islands of Sunshine

Two Days From New York

All Outdoor Sports

Including golf, tennis, riding, driving, motor-boating, sailing, bathing and fishing or dancing at the gay parties at the many modern Hotels.

No Passports Required for Bermuda

Sailings twice weekly, every Wednesday and Saturday, via Fast de Luxe Twin Screw Steamers

S. S. "FORT VICTORIA"
14,000 Tons Displacement
S. S. "FORT HAMILTON"
11,000 Tons Displacement
Send for descriptive literature to

FURNESS BERMUDA LINE
24 Whitehall Street, New York
FURNESS WITHY & COMPANY
111 West Jackson Blvd., Chicago

EGYPT-INDIA-PERSIA

AMERICAN & INDIAN LINE

From NEW YORK direct to PORT SAID, BOMBAY, KARACHI, ABADAN

S. S. City of Harvard April 5

1st class only; all outside rooms

For rates of passage, etc., apply to

NORTON LILLY & CO.
24 Beaver Street, New York City
Gen. Agts.
Ellerman & Bucknall SS. Co., Ltd.

HEALTH RESORTS

BEAUTIFUL WEST BADEN

Open All the Year

A delightful resort through winter months

Mineral Waters and Baths

Famous for conditioning properties
Send for Hotel Booklet

The West Baden Springs Company
WEST BADEN INDIANA

U. S. MAIL STEAMSHIP COMPANY

100% American 100% Service

NEW YORK—QUEENSTOWN (When permitted)
—BOULOGNE—LONDON

First class only—Luxurious new 16-knot ships

PANHANDLE STATE: Mar. 15—Apr. 19
OLD NORTH STATE: Mar. 29—May 3

NEW YORK—NAPLES—GENOA
Cabin and 3d Class
PRINCESS MATOIKA: Mar. 8—April 21
POCAHONTAS: April 7—May 19

NEW YORK—BREMEN—DANZIG
Cabin and 3d Class
ANTIGONE: Mar. 12—Apr. 30
SUSQUEHANNA: Apr. 6—May 21

H. CLAUSSENIUS & CO.
100 N. La Salle Street
Phone Franklin 4180

COOK'S TRAVEL SERVICE

Current Programs include Cruises and Tours to West Indies, California, Far East, Egypt, Mediterranean, South America, Bermuda, etc.

Thos. Cook & Son
203 So. Dearborn Street

Escorted Tour to Europe

A two months' all expense trip to France, Italy, Switzerland, Belgium and Battle Fields, June 27-Sept. 18. California, March 16

The Powers Tours 140 N. La Salle St. Chicago. Franklin 4797

RESORTS AND HOTELS

LEXINGTON HOTEL

Michigan Ave. at 22nd Street

Absolutely Fireproof — 450 Rooms

Given you more for the money in rooms and food than any other first class hotel in Chicago

RESORTS AND HOTELS RESORTS AND HOTELS



—of Evanston, Ill.

"THE sweet rose dawn of life" very aptly and very poetically illustrates the every-day existence of those wise and fortunate persons who permanently abide in the beautiful North Shore Hotel of Evanston—Chicago's suburb de luxe.

The patient "mater" whose domestic responsibilities weigh heavily; the growing "tots" who look to you for guidance and a healthful mode of living; even you yourself, all the family will enjoy life as it is lived in the North Shore Hotel of Evanston.

If shopping is to be done, or a theatre party is planned, you're but 20 minutes from the Loop, where the great stores and temples of amusement are centered. Place the city and the country in the crucible of common sense—extract the best of each.

300 ROOMS — FIREPROOF — 300 BATHS

For moderate terms write, wire or phone

C. L. Corpening, Manager

The North Shore Hotel

of Evanston, Illinois

Chicago Avenue at Davis Street
Telephone Evanston 6400



Evanston Hotel

Evanston—a Suburb of Chicago

A STRICTLY modern, fireproof structure, with all the residential conveniences of the most luxurious and elegantly appointed home.

20 Minutes from the Loop Shopping District and Theatres via C. & N. W. R. R.

Excellent Cuisine—Moderate Rates

Forest Ave. and Main St., EVANSTON, ILL.
L. H. FIELD, Manager. Phone Evanston 5000



The Manor

Albemarle Park
Asheville, N.C.

Set in a green and blossoming park in the clear, life-giving atmosphere of "The Land of the Sky." Simple, perfect service, homelike informality, concentrated comfort. One of those "wholly satisfying" places found once in a while and never forgotten.

Through Sleeping Car Service Daily

Perfect Golf in a Perfect Climate

All other Sports in Perfection

Early Reservations Suggested.

On-the-Grounds—An English Inn

BATTERY PARK HOTEL
ASHEVILLE, N. C.

The "snappiest" spring climate and the brightest spring scenery will greet you in Asheville—the famous "Land of the Sky". Here you enjoy the long sought life out of doors at its best.

Winding mountain trails for Tramping; miles of paved highways for Motoring; fascinating bridle paths for Horseback Riding; 18 hold turf Golf courses and splendid Tennis courts. Concerts and Dancing.

These delights, in conjunction with a great Hotel, where every thought is a thought for your pleasure.

WILBUR DEVENDORF, Mgr.
W. R. Campbell, Managing Director



The Breakers

ATLANTIC CITY, N. J.

ON OCEAN FRONT FIREPROOF

Unusually attractive during Winter and Spring Seasons. Horseback on the beach. Golf. Indoor Swimming and the ever popular "Rolling Chairs" on Boardwalk. Luxuriously appointed lobbies and Sun Parlors with afternoon musicales and entertainment; sea service, which invites relaxation. Hot and cold sea-water baths.

AMERICAN AND EUROPEAN PLANS

HARLAN-SPEARS TOURS

will secure all of your HOTEL RESERVATIONS without extra expense, also suggested Itineraries, estimate cost of your trip, etc.

If you are going away this year Write, Phone or Call

HARLAN-SPEARS TOURS
20 W. Jackson Blvd. Phone Harrison 1123

TOWLE TOURS

BULLETIN

Special Easter Cruise Leaving Chicago ... Mar. 30th, taking ... Cincinnati, visiting ... phis, Vicksburg, Baton Rouge, New Orleans, West Baden.

Rest—Pleasure—Education

CALIFORNIA

FLORIDA

EUROPE

FOR FURTHER INFORMATION WRITE or PHONE

T & C TOURS

N. L. TOWLE, President
103 W. JACKSON BLVD. Phone Harrison 8100

NEW ORLEANS

"The Parlor of America"

Central Ticket Office of all Principal Railroad and Steamship Lines in St. Charles Lobby. Illustrated Folder on Request.

The St. Charles

One of America's leading hotels. Accommodating over 1000 guests.

ALFRED G. AMER & CO., LTD.
Proprietors

HOTEL SOMERSET

Hotel and Home Combined

SHERIDAN ROAD AT ARGYLE

The TRAYMORE

Atlantic City's Greatest Hotel

Palm Beach Hotel

Worst months in Chicago. Best months for March on the Beach. Height of season. St. Patrick's Day. Take your vacation now, do you good.

ASTRONOMY

LIGHT A MEASURING ROD.

GO right now, and look at the sun. You see it instantly, do you not, white, hot, and blinding? Yet is what you see really what the sun looks like at this instant? Do you know that our orb might be blotted out the second you set your eye on it, and you would be none the wiser for eight minutes and eight seconds? This is the time light requires to come from there to the earth.

If you have ever watched a train at a distance, you may have seen a long streak of white steam emerge, linger, and vanish, and then five, ten, fifteen, or twenty seconds later you heard the whistle blow. The waves of sound began to travel the instant you saw the steam, but they went so slowly that you were conscious of a number of things before they reached you.

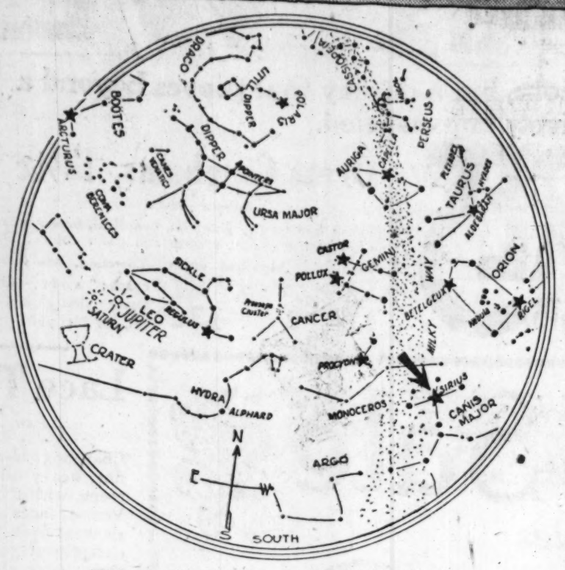
There is no sound in space that we can hear, for sounds are borne on dense air, and air exists in appreciable quantities only near planets. On earth distances are really so short that light seems instantaneous to us. Its waves move so rapidly that they might go more than seven times around the world in a second, provided they could be induced to take a curved path. But the earth is only a small dot in space, and our miles of measurement are even smaller, so, in comparison to celestial distances, light does move rather slowly.

You do not see the moon the way it is now, for instance; you see it the way it was two seconds ago. When you look at Venus, that bright evening star in the west, you see it as it appeared three minutes before. If you should ever have an opportunity to view Neptune, the farthest planet, through a telescope, you would see it shining by light that left the sun eight hours before you stepped to the glass.

Seconds, minutes, and hours, however, are small units of time when we turn to look at stars. The nearest star to the earth, Alpha Centauri, unfortunately so situated that it cannot be seen from this part of the earth, is so far away that its light, moving continuously, requires 3.3 years to reach us. Sirius, which you can see tonight, is one of our closest neighbor suns in space, being only 8.6 light years away.

Miles are so small that they mean nothing in space. As well try to measure the circumference of the earth in diameters of dust grains! Instead, astronomers use light years. Even with this new measure, the stars are incredible distances apart. In those places where suns are most densely packed together, their spheres are three or four light years apart, and in ordinary groupings the distances are measured in hundreds of light years.

The Milky Way, that band of star clouds which encircles the sky, is 1,500 light years from us to its nearer edge, and our starry universe is 300,000 across. And, if this seems vast to you, remember that it is more than 5,000,000 light years to our nearest neighbor universe.



THE SKY AT 8:00 OCLOCK TONIGHT
THE ARROW SHOWS SIRIUS, THE NEAREST BRIGHT STAR
BY S. R. MAXWELL

A. B.: The moon keeps the same face toward the earth because the earth has pulled up a bulge in its matter and so prevents it from ever turning over.

B. F. C.: The zenith is the name of the point overhead. The corresponding spot under foot is called nadir.

Announcing the

WILLS SAINTE CLAIRE COMPANY
OF ILLINOIS

Dayton Keith, President

1218 South Michigan Blvd., Chicago

Calumet 549

It gives us pleasure to announce the appointment of the Wills Sainte Claire Company as distributor in Illinois for the Wills Sainte Claire car.

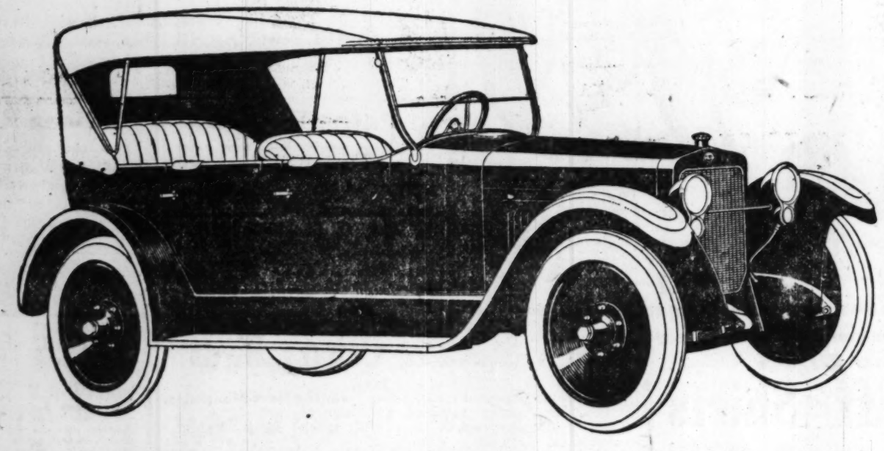
The Wills Sainte Claire Company has had many years of experience in motor car selling.

We believe that it can be depended upon worthily to represent the high ideals and sterling quality that have been embodied in the Wills Sainte Claire car.

The car itself is now on exhibition at the local show room. It is its own best exponent.

You are cordially invited to see it and let it demonstrate its character to you.

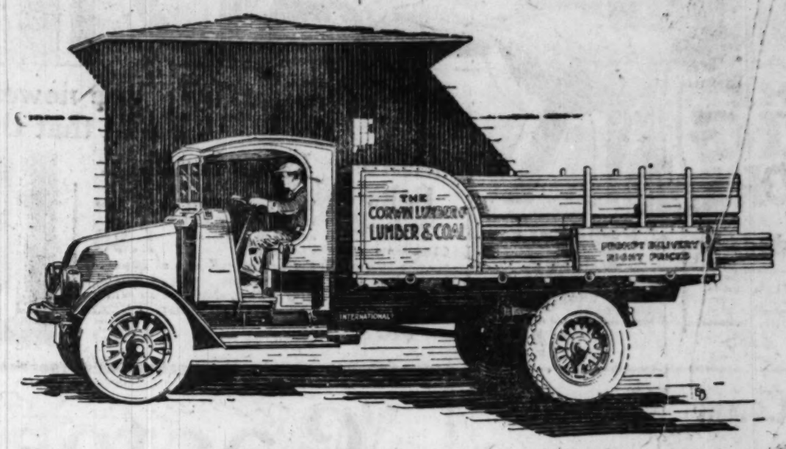
C-H WILLS AND COMPANY
Marysville - Michigan



WILLS SAINTE CLAIRE

We live and build in Marysville

© C. HAROLD WILLS



One Business Institution Has 1800 Internationals in Service

FOR any man who is about to invest in hauling equipment, there is more convincing evidence in that one statement than in an entire bookful of claims.

Millions of dollars invested in 1800 Internationals! It must be admitted that so tremendous an outlay in motor haulage can only be the result of extended investigation and comparison. The investor would leave no stone unturned in the quest for the Motor Truck of maximum value, backed by the after-sale Service of greatest economy. The result of the investigation, as indicated by the selection of International, is dependable evidence for any purchaser. The name of this concern which has 1800 Internationals in service will be given you on request.

International Motor Trucks are working in steady, unspectacular fashion for scores of the largest and best-known enterprises in the United States, as well as for tens of thousands of smaller firms and individuals. The record of this line of trucks has made the purchase of International Trucks a matter of *unquestioned investment.*

The entire line of International Motor Trucks, on display for your convenience, includes styles for every hauling purpose. Sizes range from ¾-ton to 3½-ton and chassis prices range from $1500 to $4500 f. o. b. factory. We shall be glad to show you in particular the new International Speed Truck, and to give you the details of the system of free inspection by which we safeguard all International Motor Trucks.

INTERNATIONAL HARVESTER COMPANY
OF AMERICA (INCORPORATED)
Phone Calumet 7253 — 1814 *S. Michigan Ave.*
BRANCH HOUSES IN 92 PRINCIPAL CITIES

EDUCATIONAL



WE TEACH COMMERCIAL ART

Properly Trained Artists Earn $100 a Week and Up. Meyer Both College—a Department of the Meyer Both Company—offers you a different and practical training. If you like to draw, develop your talent. Study this practical course—taught by the largest and most widely known Commercial Art Organization in the field with 20 years' success—who each year produce and sell to advertisers in the United States and Canada over ten thousand commercial drawings. Who else could give you so wide an experience? Commercial art is a business necessity—the demand for commercial artists is greater every year. It's a highly paid, intensely interesting profession, equally open to both men and women. Home study instruction. Get facts before you enroll in any school. Get our special booklet, "YOUR OPPORTUNITY"—for half the cost of mailing—4 cents in stamps.



GET THIS BIG BOOK

MEYER BOTH COLLEGE of COMMERCIAL ART
Michigan Avenue at 20th Street
Dept. Four, Chicago, Ill.

EDUCATIONAL

Munson Stenographers Earn Big Money

There's a "best" in every line of work. In Shorthand it's Munson—a scientific system not based on guesswork.
Learn this money-making art at a Metropolitan School. Fit yourself for a good salary at the start and sure and rapid advancement.
Individual instruction and positions for graduates. Day and Evening Classes. Call our nearest school.

Metropolitan Business Colleges

37 S. Wabash Ave.	Randolph 2203
9008 Commercial Ave.	S. Chicago 1144
63d St. and Ashland Ave.	Prospect 2805
63d St. and Princeton Ave.	S. West 2227
Oakley Ave. and 12th St.	West 500
9 S. Crawford Ave.	Garfield 1637
1530 N. Robey St.	Humboldt 1138
Lincoln and Belmont Aves.	Graceland 2227
Larrabee, near North Av.	Diversey 2366
Kenmore and Wilson Aves.	Sunnyside 9425
Joliet, Elgin and Aurora, Ill.	

ELECTRICITY IN 4 MONTHS

No need of taking from one to four years to become a master electrician. Learn in America's oldest and largest practical institution. You get intensive, individual and practical instruction to train you to hold a big paying position in this wonderful field of electricity. No books—no classes. Master craftsmen always at your side to guide you.

COYNE
Trade and Engineering Schools

Practical training in all branches of drafting. All in short time under experts. We prepare you thoroughly to take a big paying position. Enter any time. Greatest demand for trained draftsmen in America's history right now. Low tuition; easy terms. Write, phone, or call for our big free book. State what trade you want to master when you write today. 74 E. Illinois St., Chicago.

DRAFTING IN 3 MONTHS

Wetomachek CAMPS FOR GIRLS
Powers Lake, Wisconsin
Under the management of CHICAGO NORMAL SCHOOL OF PHYSICAL EDUCATION
Junior and Senior Camps. July and August for girls. Ages 9 to 22. A strong force of trained counselors. References required. Write for booklet.
REGISTRAR, Box T, 439 S. Wabash Ave., Chicago, Ill.

You Should Study Commercial Art
THE ART THAT PAYS
Our lessons are practical and easily mastered. Leading Art Managers—the men who know—employ our students. Resident Classes and Home Study. Enroll now. Telephone Cent. 395, or write
COMMERCIAL ART SCHOOL,
712, 116 S. Michigan Ave.

Night Study Makes Dollars
for those who learn Gregg Shorthand at Gregg School. START NOW. For catalogue call at office, write or telephone (Randolph 2040).
GREGG SCHOOL
6 N. Michigan Ave., Chicago, Ill.

Valentine Dressmaking College
Business and Home Courses—Day or Evening
2407 W. Madison — 6206 S. Halsted
1350 N. Wells — Sara Palek, Principal

1921 Will Reward FIGHTERS

EDUCATIONAL

ACCOUNTING

Cost — C.P.A. — Federal Tax — External Auditing (Public) — Internal Auditing (Executive)

For the first time in the history of accounting instruction highly specialized home-study courses giving intensive training in advanced branches of accounting are now available to qualified applicants. Each course represents the condensed experience of a number of specialists and is the equivalent of many years' experience.
Applicants who are not ready to profit through the study of the Post Graduate courses may enter for our general accounting course. Our entrance examination enables men of advanced standing to avoid unnecessary review or study. All lessons loose leaf. Every examination is passed on, graded and signed by a Certified Public Accountant.
CALL, PHONE OR WRITE
This is a real opportunity. Call, phone or write for our handsome, illustrated Year Book giving full information and details of our low cost, easy terms offer.
INTERNATIONAL ACCOUNTANTS SOCIETY
Incorporated
"The Professional School of Accountancy"
Dept. T-36, 1403 Majestic Building, CHICAGO
Telephone Dearborn 1703

Rockford College
A Standard College For Modern Women
A college of distinguished graduates, seventy years of fine traditions and high standards of scholarship. A. B., B. S., A. M. degrees.
Reservations Limited
Early Application Necessary
Send for Catalog
Wm. A. Maddox, Ph. D., Pres.
Box T, Rockford, Illinois

LEARN TO SPEAK
Convincingly—Confidently—Forcefully
MEN AND WOMEN—Learn speech-power-fluency for Business, Social, Speechmaking, Conversation, convincing, fluent Talk. These lessons are brimful of practical topics. Instructive subjects, suggestions and helpful ideas which you can utilize in daily life. Every lesson gives you Courage—concentration, confidence, voice-power and gesture expression, develops a larger vocabulary—to use Forceful English so as to impress people. This is just what you accomplish under our chief instructor, Dr. Rostell, Ph. D., of Oxford, England, the greatest and most thorough teacher in the United States. Two extra classes for men and two separate classes for ladies begin this week. Call for information or tel. 378 Randolph for appointment. An established institution of 30 years' experience teaching forceful, convincing speech-power-fluency.
Webster Oratory-Speech College
116 Michigan Ave., bet. Adams & Monroe

THE SCHOOL OF DOMESTIC ARTS AND SCIENCE
Announces a special course in
CANDY MAKING
also COOKERY, TABLE SERVICE and THE CARE AND FEEDING OF CHILDREN, by Doctor Caroline M. Hedger of the Elizabeth McCormick Memorial Fund.
Day and Evening Classes.
For full information, inquire 504 Tower Building, or telephone Randolph 976.

HERE IS YOUR CHANCE



to learn a good trade. Clothing cutting and designing pays $35 to $75 a week. Practical experience given while learning. Send for booklet T.
MASTER SCHOOL
190 N. State, Corner Lake

THE BERLITZ SCHOOL OF LANGUAGES
The World's Foremost Language School
French, Spanish, English, Italian, German, Portuguese, Etc.
Best of Native Teachers
Catalog Upon Request
AUDITORIUM BLDG.
86 East Congress St. — Harrison 392

TELEGRAPHY
WIRELESS
COMMERCIAL-R.R.-BROKERAGE
First grade license Radio men. Earn $125 to $250 per month. Officers' quarters, board and lodging free. Ten jobs for every applicant. We guarantee to train you in 5 or 6 months' day or night classes or home study. Simple, practical, direct methods. The operator has an opportunity to see the world. The work is pleasant and interesting. Register now and be prepared to accept a position on passenger boats this summer. Call, write or phone Randolph 2880 for free book No. 5. Chicago Telegraph Institute, 1030 First National Bank Building.

Dress Designing
Learn to Design and Make Your Clothes
Pattern Drafting, Cutting, Fitting and Sewing easily taught by our expert training for yourself or a profession.
MASTER SCHOOL
Fourth Floor State and Lake Building
190 N. State Street, Chicago
Phone Randolph 2718

in to ch th
into inch
In BOYD SHORTHAND signs represent syllables. Write "coin" and "thin." 112 syllables make all words. Graduate in THIRTY DAYS. Typewriting is extra. Best for reporting. Catalog on request.
BOYD SCHOOL, 64 W. Randolph St., Chicago

Learn Forceful Speech Fluency, Poise, Courage
SPEAKING POWER
For business, social affairs, conversation, speech-making and convincing talk. Two classes for men and two separate classes for ladies begin this week. 30 Years' Teaching Forceful Speech Fluency.
WEBSTER ORATORY SPEECH COLLEGE
116 S. Michigan Ave. — Tel. 378 Rand.

CHICAGO PREP. INSTITUTE
Night School — Day School
Complete High School Course in 1½ Years. For mature young men and women. Graduates accepted by 8 Universities without entrance examination. The Fastest Growing Prep. School in Chicago. 7th Yr. Spring Qr., Mar. 7. Summer Qr., May 31.
Northwestern University Bldg., Lake and Dearborn

EDUCATIONAL

FILING A PAYING VOCATION
Day and Evening Classes. Reasonable Tuition. Call, Telephone Main 3068, or write Director, Miss Irene Warren.
Chicago School of Filing & Indexing
GLOBE-WERNICKE COMPANY
180 W. Monroe St. — Chicago, Ill.

STAMMER NO MORE
Re-education the key. My remarkable book, "How to Stop Stammering," mailed free. Make no mistake. Talk with me. Trial lesson free.
The Nathan Institute, 109 N. Dearborn St., Chicago

EDUCATIONAL

Moser Shorthand College
Enrolls Only High School Graduates.
116 S. Michigan Ave. — Rand. 4367.

1921 Will Reward FIGHTERS

EDUCATIONAL

BRYANT & STRATTON BUSINESS COLLEGE
DAY AND NIGHT SCHOOL



READY TO WEAR WEEK



Not only a display of the newest and most authentic Spring fashions, but a display that proves beyond a doubt that this store offers values that are positively unparalleled.

LEITER BUILDING STORES
STATE, VAN BUREN & CONGRESS STS.

SIEGEL COOPER CO.

Paints
Third Floor—South

Large house cleaning sponge, regular 50c value, Monday, **25c**

High grade paint, guaranteed; $3.50 value, gallon, **2.65**

Peaberry Coffee
Basement—Store No. 44.

California ham, pound, **16½c**

Fresh roasted old crop Santos Peaberry coffee, 5 lbs., **$1**

Men's Belts
Main Floor.

Clearance of men's leather belts, values to 1.50, at **44c**

Easter Neckwear
Main Floor—North.

The new Gillett solid lace frilled vestee and collar sets, assorted patterns, choice at **1.50**

Collar and cuff sets of imported organdie, lace trimmed, new spring shades, also white and cream net collar and cuff sets, assorted styles, at **1.95**

Dress Ginghams, 12½c
Basement—South.

Extra fine quality gingham, beautiful, firmly woven quality, in an assortment of beautiful plaids, stripes and plain colors; 19c values, yard, **12½c**

36-in. full bleached extra heavy muslin, good quality; 20-yard limit; while 5,000 yards last, yard, **13c**

Toweling, fine linen finish crash; soft, absorbent quality that should sell for 22c; yard, **12c**

19/4 bleached sheeting; smooth, even round thread kind; free from starch; equal to Pepperell, yard, **45c**

Your Corset "Important"
Second Floor—South.



High grade corsets of satin brocade and heavy pink coutil, topless, medium and high bust models; $8 and $5 values, at **2.95**

Special purchase of 200 corsets in topless and medium bust styles, in pink only, sizes 19 to 26, choice, **95c**

Children's Dresses

Made of plain and fancy checked ginghams, empire styles with pockets, belts and sashes. Sizes 2 to 6 years; special at **1.25**

Infants' short dresses, of fine nainsook, in yoke style, with lace and embroidery trimmed, sizes to 2 years, special at **1.19**

Rompers and creepers of plain and checked Amoskeag gingham. Also all white peg top style. Sizes to 4 years; 1.65 values, at **1.25**

Fancy Apron Dresses
Main Floor, North.



"A value that will add to the immense success of Ready-to-Wear Week."

Handsome aprons made of fine cotint percales, in neat, clean patterns, light and dark effects, several styles to choose from, rickrack and binding trimmings, sizes 34 to 46, each, **85c**

Extra sizes 48 to 60, 1.15

Gingham Aprons, smartest styles imaginable, with collar made of distinct checked pattern materials, rickrack on belt, collar and pockets, 2.50 values, sizes 36 to 46, at **1.55**

"Fruit of the Loom"
Main Floor—South End.

The softest, most closely woven muslin manufactured, even, round thread, smooth finish, every bolt bears the famous "Fruit" label, 20 yards limit, none delivered, at, yard, **17c**

Curtain goods, good durable quality, flowered border designs, 25c values, yd., at **12½c**

Fancy dress voiles, neat patterns, striped and floral effects, full pieces in all the new spring colors, a 75c value, yard, **39c**

Hair Goods
Second Floor—Balcony.



Finest quality goods almost impossible to offer at these prices.

All around bobs, $15 value, **$6**

Ear muffs, $5 values, **$3**

Transformations, $10 value, **$8**

Switches, $10 val., special at **$8**

Special Prices 9 to 12 Noon

Shampoo	35c
Marcel	75c
Eyebrow Arch	50c
Manicure	25c
Hair dressing	50c

Easter Garment Sales

Featuring an Array of Authentic Styles

Suits, Wraps, Dresses



In no other sale that we can remember have values like these been offered. Here you can buy as smart an Easter suit, as handsome a wrap, as pretty a dress shown anywhere at $10 to $15 more than our sale prices.

Second Floor—North End.

Silk Lined Wraps and Coats
16.75 and 24.75

Two wonderful groups of the newest spring Garments, each lot a feature value never before equaled.

Handsome wraps of yalama, wool velour and bolivia, fabrics the season's newest shades, such as reindeer, tan, covert, Hindustan and Harding blue, many beautifully embroidered and trimmed with stitching, others plain and button trimmed.

The coats are the wrappy kind, the newest spring shades, full flared, silk lined, also wool jersey coats, tuxedo styles, leather brown, blue and tan.

Others at $35 to $135

Spring Suit "Values"
$25 and $35

Any woman who is a judge of materials will know that she could not go into any other store and buy the materials in these suits for the prices at which these garments are being offered. Fine tricotines and French serge in the newest modes, every garment silk lined.

Chic tailored suits, semi-tailored suits with a touch of embroidery or braid, box suits and flared suits for misses.

A large variety of exceedingly high grade suits in the smartest spring styles, priced at $30 to $10.

Wonderful Dresses, $15

We expect to make this the most successful dress event in the history of this department. Hundreds of the most popular dress models, will be sold at one-half and less than the original marked price. Dresses for any occasion. Materials include Canton crepe, taffeta, georgette and serge.



Lace Trimmed Blouses
For That New Spring Suit
Second Floor—Center.

Charming blouses, made of fine, heavy all-silk georgette crepe, with trimming of wide Venise laces on collar and sleeves; even at $5 they are exceptional values. Tomorrow, choice of several styles, each, at **3.69**



Palmolive Olivilo Life Buoy
Doz., 79c; Cake, 7c
Drugs—Main Floor, Center.

Kirk's hardwater castile soap, doz., 79c; cake, **7c**

Kirk's Olive or Olive Cream, doz., 64c; cake, **6c**

Original Lana Oil and Buttermilk soap, doz. cakes, 80c; cake, **7c**

Cuticura soap, cake, **19c**

Woodbury's Facial soap, 2 for 35c; cake, **18c**

Original L. T. Pivers' Azurea, La Trefle or Flora Mye face powder; 1.75 value, **85c**

Phillips' milk of magnesia, 50c value, **36c**

Squibb's mineral oil; $1 size, special at **63c**

Sal Hepatica, 1.40 size, **87c**

L. & L. antiseptic gauze, 5 yds., 75c value, **49c**

Hospital cotton, 1 lb. roll, 75c value, **49c**

Physicians' & Surgeons' soap, doz., 95c; cake, **9c**

Jergen's violet glycerine soap, doz., 95c; cake, **9c**

Mennen's talcum powder, 30c size, **19c**

Mavis talcum powder, 30c value, Monday, **18c**

Mavis toilet water, 1.25 size, special, **87c**

Herpicide, $1 size, 81c; 50c size at **41c**

Wildroot, $1 size, 67c; regular 60c size, **49c**

Wildroot shampoo, **42c**

Original Coty's L'Origan face powder; $2 value, at **69c**

Hind's Honey and Almond Cream, **37c**

Espey's cream, 60c size, 30c; 30c size, **21c**

Pepsodent tooth paste, **33c**

Pebeco tooth paste, **36c**

Colynos tooth paste, tube, **18c**

Revelation tooth powder, **23c**

Scott's Emulsion of Cod Liver Oil, 1.50 bottle, **98c**

Caldwell's Syrup of Pepsin, 1.20 size, **73c**

Palmolive, Williams' or Colgate's, shaving stick, **29c**

Turpo, 60c size, 39c; 30c size, at **19c**

Vick's Vapo-Rub, 60c size, 39c; 30c size, **19c**

Watkins' mulsified cocoanut oil, 60c size, **33c**

Lyons' tooth powder, **21c**

Graves' tooth powder, **21c**

Pond's vanishing cream, 60c size, 39c; regular 30c size at **21c**

Nujol, for constipation, 1.00 size, **79c**

50c size, Monday at **36c**

Mavis face powder, Pinaud's Eau de Quinine, 1.75 value, 1.19; regular 75c value, **63c**

Gloves for Easter
Main Floor—Center.

Women's two clasp gloves in brown, tan and beaver, Paris point backs, 2.75 value, specially priced, pair, **1.98**



Women's strap wrist gloves, contrasting gore, fancy back, tan and brown, value, pair, **3.75**

Women's 16-button kid gloves, in brown and white, Paris point back, 5.50 value, pair, **4.75**

Men and Young Men Are Pleased With These $4 and $5 Spring Hats at 2.25
Main Floor—Center.

These are high-grade hats in every respect; the newest shapes shown for spring wear, the newest colors, trimmed with the highest grade silk ribbons and leather sweat bands.



You can search this entire city over for hats of equal quality and the least you will pay is $4. Our price, **2.25**

We also include about 200 high grade new spring derby hats at this popular price of **2.25**

What a Wonderful Millinery Sale This Will Be

Over 3,000 lovely trimmed hats in more than 80 of the most popular models for women and misses go on sale tomorow morning for this special occasion. Hats worth $5, $7.50 and $10, choice,

Second Floor—Center.



You would have never thought that one of spring's prettiest hats could be purchased at the ridiculously low price quoted here, but this is just one of those purchases that are made once in a decade. Hats in this assortment should not bring less than $5, and most of them 7.50 and $10.

There are hats in black, brown, navy, pearl gray, Chinese blue, tomato red, copen, pheasant, henna, jade, rose, sunset, cherry and all other color combinations.

Transparent hats in large off-the-face models, mushroom in broad side effects, narrow brim sailors, Mitzi sailors, poke effects and small close-fitting hats in all straws.

Soft effects of crepe de chine or draped straw braids trimmed with flowers, fruit, ribbons, novelty feathers, scarfs and ornaments, embroideries, silk tassels, silk side streamers and many other popular materials of the season.

See these hats in our windows.

2.99 Values to $10

Why Pay $1 for Columbia Records When Here They Are at 55c
Third Floor—Center.

These records are not recent cut outs nor "retired" but late, up to the minute selections, now in the catalogue. Including "On Miami Shores," "Love Nights," "Silver Waters," etc.; dance records by Ted Lewis, Art Hickman, and others equally popular. Sold elsewhere at $1; your choice at **55c**

Pathe Records

A large selection of new numbers just arranged on our tables, sapphire Pathe needle given free with a purchase of two or more records at

HALF PRICE

Edison Records

Just received a new stock of Edison records, including dance, band, orchestral and vocal numbers, your choice,

HALF PRICE

All $2 record albums now 83c.
88-note music rolls, 1.25 value, 49c.

Silk Canton Crepe and Sport Satin
Main Floor—North End.

Here is a sensation — beautiful silk canton crepe, fashion's most desired material; the beautiful, firmly woven quality in the very newest spring shades of tan, gray, ecru, silver, gray, brown, and the much wanted navy. The 4.50 quality, at **2.95 Per Yard**

42-inch Queen Victoria imported sport satin; exquisite quality, rich, shimmering effect that is wanted for skirts and coats; in white, pink, lavender, gold, gray, Harding blue, tea rose, tan, brown, navy and black; 5.50 quality at

Radium taffeta, the silk in high favor; bright, lustrous, soft kid finish; in all the street shades, including the scarce brown, navy and black; values to 5.50 (36 inches wide), specially priced at, yard, **2.95 2.25 1.95**

50-inch all-wool tricotine for spring suits, dresses and skirts; in Pekin blue, gray, taupe, brown, navy; 3.50 quality, yd., **2.48**

All-wool skirting in velour and worsted, 56 inches wide; plaids and checks for box and knife pleated skirts; yard, **2.98**

Three Pair Pants with These Suits, 9.98



Every mother knows that three pair pants suits means three suit service.

These are high grade Wool Suits in the new Spring materials and the 1921 Spring styles. All three pair pants are full lined. They are wonderful vals. at

9.98

We held up the "Newspaper Presses" for this news

Men's 3.50 Soft Cuff Shirts
$1

Main Floor—North.

This is the most startling of all shirt sales held by any store anywhere. 2,000 of the high grade dress shirts that have been selling up to 3.50, all perfectly made in full sizes and fast colors. You'll buy a half a dozen when you see them.

Woven, printed and corded madras, percales, French penangs, crepe cloth, and other materials in sizes 14 to 17.

The quantity is limited and therefore cannot accept mail or phone orders, no exchanges or refunds. All sales final.

Make this your first stop.



New Stock of Canary Birds
Fifth Floor.

800 genuine imported birds, direct from the Harz Mountains, extra fine young warblers and singers, beautiful in plumage; worth $10 to $12; special Monday, each, **6.49**

Opera and trained Andreasberg and Campanini singers, guaranteed in full song, selling elsewhere for $18 to $22; each in little wooden cage, **$10.49**



Imported female canaries, choice of about 150 birds that sell for $3 and $4 (one to customer), **1.37**

Breeding cages, well constructed, most practical size; while 100 cages last, **2.93**

1 lb. fresh canary and rape seed, sold for 25c, large box of bird gravel worth 15c; Monday, seed and gravel at **27c**

Fancy Japanese bird cages, nice handy size; sells for 4.50; while 50 last, each at **2.69**

J. P. Coats' Thread

Best 6 cord sewing thread, dozen **69c**

Notions—Main Floor.

Children's Donley Garters, pr.	14c
Bias Lawn Tape, bolt at	5c
10c Dress Snaps, all sizes	6c
Ladies' Sew-on Garters, pair	12c
Baby Pants, white rubber	14c
25c Shinn's Suede Cleaner	17c

Infants' and Children's Stamped Dresses
Main Floor—South.

Fine quality nainsook, lawn and mercerized poplin dresses, neat stamped patterns, sizes up to 6 years, at **79c**

Hemstitching on all households linens at, the yard, **9c**

Cup and Saucer, Pair, 10c
Basement.

White china cups and saucers, just as illustrated, no mail or phone orders, pair, **10c**



White dinner plates and soup bowls, choice, **10c**

100 piece dinner sets, full gold edge lined, dainty colored patterns, $37 value, at **23.75**

97 piece dinner sets in dainty tea rose designs, connected with gold patterns, 22.50 value, **13.75**

Steel Covered Trunks
Third Floor—North.

Made of genuine basswood, steel covered, with full covers inside tray, fancy lining, sizes 34, 36 and 38 in., 20.00 value, special at **12.45**



Genuine cowhide leather handbag, leather lined, strongly made; $10 value at **5.95**

Wall Paper
Third Floor—South.

Colored Papers—Good light colored papers for attic or basement rooms. Sold only with borders; 15c values; specially priced at, roll, **3c**

Parlor wall papers in two-toned grass cloth effects, matched with cut-out borders, value 35c, roll, **17c**

Bedroom wall papers, stripes and allover patterns, sold with cutout border to match, values to 24c, roll, **9c**

Paperhangers furnished.

Baby Chicks---On Sale Tomorrow



Thousands of fluffy baby chicks direct from our own farms on special sale tomorrow.

Basement—South End.

Mammoth Hatchery best starting feed, 5 lb. bag, **50c**

Best chick grain, contains no corn, 5 lb. bag, **50c**

Best egg mash, 100 lb. bag, 3.89; with buttermilk, 100 lb. bag, 5.89.

Sprayer for disinfecting, special, at **89c**.

100 pound bag of either chick feed or grain, **5.97**

Don Sung makes hens lay, Monday, package, **50c**

50 egg incubator, $18.

60 egg electric incubator, $28.

Electric brooder, special, $15.

Feeder for chicks, special, 25c.

50 chick oil brooder, $7.

Orders for future deliveries accepted.

Grit and shell box, three compartments, at 1.16.

Mammoth Hatchery best scratch grain with grit, 100 lb. bag, 2.79.

No limit on quantities, free deliveries.

See our showing of seeds, bulbs and shrubery.

Spring's Dress Materials
Basement—Center.

36-in. all silk black chiffon taffeta, splendid quality, bright, lustrous finish, sheer quality; regularly sold for 2.50; Monday at **1.69**

Novelty French plaids, fine quality, in small and medium size checks, for children's dresses and skirts Monday, **65c**

36-in. silk poplin, the material most in demand for spring dresses, skirts, linings and draperies, 26 shades to choose from **79c**

Men's Flannel Work Shirts
Vals. to 4.50, 1.49
Basement.



One of the most extraordinary offerings in men's heavy flannel work shirts Chicago has seen in many a day.

These shirts are extra well made, with double sewed seams, military lay down collars attached, in all colors. No mail or phone orders. While quantity lasts, **1.49**

PARCEL POST AND EX...
I WANT TO SEND FREE ... caronic pipe smoker in the co... big, generous sample of my pur... nature flavored Old Green River ... No money to pay. If you k... crank, all the better. Try the... No drug, flavoring, or dope. ... it FREE. I'll show you how to cu... bill one-half and get more pipe ... same and address and say wheth... mild, medium, or strong. PETE... Box 815, Greensboro, N.C.
MAPLE SYRUP AND SUGAR ... quot" brand maple products ... teed. Produced from pure, su... Stock maples of Vermont's Green... Absolutely pure, healthy, and de... quoted and packed for particl... trade. Special price list and ... on request. Tiffany Bros. East Be...
MAPLE SYRUP. GUARANT... AND GENUINE OF SUPER... and QUALITY. Per gallon $3.5... ton, $1.85; quart, 95c. Five ... $16.50. Pure maple sugar, 48 ... Larger quantities lower prices. ... ted, so order early. Maple Dwell... ga, Wisconsin.
HONEY AND CHEESE OF ... quality. 30 pound can honey ... pounds, $10.50. 11 pounds b... $3.35; 10 pounds American ... pounds limburger, $3.65. Writ... my free price list on honey an... different size packages. E. C. ... ree, Wis.
STRAWBERRY PLANTS — DR... the million dollar strawberry ... for spring delivery. 20 for 40c; ... 100 for $1, by parcel post, deliv... prepaid. J. E. HAMPTON & SO... Mich.
FRUIT AT WHOLESALE—CAL... $3.50; Fla., $5; grapefruit, $... Baldwin apples, $6 bbl. Jonath... bers, $4 box. FISCHMANN & S... W. South Water-st.
COFFEE BY PARCEL POST ... lots at wholesale price. Guaran... Commission to agents. Alden Com... N. Wells st., Chicago.
PURE COUNTRY SORGHUM M... select cane by latest methods. ... lb. pail, delivered by parcel po... QUICK, Piper City, Ill.
VERMONT MAPLE SUGAR A... Pure, choice, delicious. ... Samples and price list by mail. ... Farms, Waitsfield, Vt.
HONEY—GUARANTEED STRIC... farm to you. $3.50 gal. $1.8... W. Cornelius, Plaines, Ill., one ... field 9906. Free delivery.
STALE BREAD—GOOD CHEAP ... bag, cow feed; 100 pound lo... 200 $4.50; delivered city ... HOLMES, 355 W. 70th. Stewar...
WANTED—TO FURNISH FRESH ... reel from farm to private ... taurants and hotels. F. N. PETE... McHenry, Ill., R. 1.
CHOCOLA—THE NEW DESSERT ... 5 minutes. Mail 25c for packa... 8 servings or 3 pies. DELICI... wanted. Chocola Co., Sheboygan, ...
PURE VERMONT MAPLE PRO... reel from producer to consume... prices. F. M. BIGELOW, Essex, ...
FRESH EGGS, POSTPAID. 50 C... 2, 3 or 5 doz. lots; cash ... The Lilacs, Whitehall, Mich.
WALNUTS—WISCONSIN BLACK ... at $1 per peck. Parcel post, pr... DYER, Platteville, Wis.
STRICTLY FRESH EGGS DAILY ... Hill Poultry Farm, 3853 Neva-a... 1 blk. s. from Irving Park-blvd ...
EGGS—STRICTLY FRESH, DELI... cago and suburbs, 40c dozen. ... 236, Desplaines, Ill.
FOR SALE—HONEY. 5,000 LBS ... tire lot or part phone Rockwell ...
POSTAGE STAMPS, COIN
COIN COLLECTION—400 PIE... Sale—Best offer takes. Addres... Tribune.
SINGLE STAMPS OR COLL. FO... Dealer FARBER, 1414 Mason ...

TERMS OF SUBSCR... OF THE TRIBU...

Orders for mail subscriptions ... companied by remittances to co... Postage paid in the United St... Chicago and suburbs and postal ... 7, and 8, measured from Chicag... and Mexico: Daily, without S... year $7.50; six months, $3.75; t... $2.50; two months, $1.75; one m... Daily, with Sunday, one year, ... months, $7.50; three months, ... month, $2.00.
Sunday only, one year, $7.50; ... $1.00.
Rates for subscription in postal ... 7, and 8 [measured from Chicag... and Mexico:
Daily, with Sunday, one year, ... month, $8.50.
Daily, without Sunday, one ye... one month, $1.50.
Sunday only, one year, $7.50; ... $1.00.
Canadian subscribers ordering ... action without daily are charged ... month extra for postage. Give p... press in full, including county ... Remit by express money order, ... registered letter at our risk to T... Company, Publisher.
CHICAGO—7 SOUTH DEARBOR... NEW YORK—512 FIFTH AVE... WASHINGTON—40 WYATT BU... LOS ANGELES—406 HAS BI... LONDON—125 PALL MALL (P... HAYMARKET), LONDON, S. W. ... PARIS—420 RUE ST. HONORE...
Persons wishing to take The ... carrier may order it by postal c... phone Central 100. When deliver... lar make complaint.
All unsolicited manuscripts, arti... and pictures sent to The Tribune ... the owner's risk and The Tribune ... expressly repudiates any liability ... bility for their safe custody or re...
DOMESTIC POSTAGE—One cen... fourteen pages or part thereof. ...
NOTE—Postage rates quoted ... only to complete papers. When ... sent the rate is 1 cent for each ...
NOTE—The laws of the postal ... are strict and newspapers insuffi... paid cannot be forwarded.

MEMBER OF THE ASSOC... PRESS.

The Associated Press is exclu... titled to the use for republica... news dispatches credited to ... otherwise credited to this pape... the local news published herei... All rights of republication ... dispatches herein also are res...

PART 10

Chicago Sunday Tribune.

THE WORLD'S GREATEST NEWSPAPER

WANT ADS

MARCH 6, 1921.

DEATH NOTICES
Will Be Found on
Page 15, Part 1.

INDEX TO CLASSIFIED ADVERTISEMENTS.

	Page
Arts and Antiques	3
Auction Sales	20, 21, 22
Automobiles	22
Banks and Exchange	3
Boats and Motorcycles	24
Bowling and Bowling	24
Boarding and Lodging	8
Boys Wanted	7
Cash Yachts, etc.	24
Clubs and Magazines	19
College Material	19
Dancing Classes	19
Dressmaking Service	19
Dyeing and Cleaning	24
Engineers and Kodaks	24
Financial Clothing	24
Furnishings	Part 11, 3
Furs, Furriers, etc.	24
Help and Aged Memberships	1
Instructions	24
Instructions to Let and Wanted	24
Lectures and Agencies	24
Live Birds, Poultry, etc.	7
Manicuring and Millinery	19
Personal and Travel	24
Financial	24
Help Wanted	2, 3, 4, 5
Help Wanted—Male	5, 6, 7
Help Wanted—Female	8
Home Workers' Service	24
Horses and Carriages	24
Hotels	8
Household Goods	11
Instruction	18
Jewelry, Watches, etc.	11
Lost and Information	2
Lunchrooms	23
Medical Notices	22
Musical and Heavy Manufacturing	24
Musical Instruments	24
Music Rolls and Records	24
Office Devices	24
Parcel Post and Express	1
Patents, Patent Attorneys	24
Personal	2
Plumbing, Heating, Fixtures	24
Postage Stamps, Coins, etc.	1
Printing, Engraving, Binding	23
Printing Machinery and Supplies	11
Real Estate	11, 12, 13, 14, 15, 16, 17
Roommates	8
Safes	24
Seeds, Plants, and Trees	24
Sewing Machines	24
Situations Wanted	1, 2
Steamship Lines	11
Stocks and Bonds	23
Sporting Goods	24
Store and Office Fixtures	24
Stores	23
Suits	7, 8, 9, 10, 11
Trade Schools	8, 9, 10, 11
Trucks, Wagons, etc.	24
Typewriters and Supplies	11
Undertakers	24
Vacuum Cleaners and Cleaning	24
Wanted to Rent	8, 9, 10, 11

PARCEL POST AND EXPRESS.

WANT TO SEND FREE TO EVERY chronic pipe smoker in the country a good, generous sample of my pure, non-bite, mild Blue Ribbon River Pipe Tobacco. No money to pay. If you are a tobacco crank, all the better. Try this test. Write me today, now, or don't. After you try it FREE I'll show you how to cut your smoke bill one-half and get more pipe joy. Just mention if you are a cigar smoker; also whether you want mild, medium, or strong. PETE MOBERLY, box 815, Owensboro, Ky.

MAPLE SYRUP AND SUGAR — "MISSIS-quoi" brand maple products are guaranteed. Produced from pure sap of White Rock maples of Vermont's Green Mountains. Delicious, healthful, and delicious. Processed and packed for particular family trade. Circular, price list, and small sample on request. Dept. 1, Bellows Falls, Vt.

MAPLE SYRUP GUARANTEED PURE AND GENUINE OF SUPERIOR GRADE AND QUALITY. Per gallon $3.50; half gal. $1.90; 1 quart, 60c. Five gallon can, $16.50. Pure maple sugar, 48 cents pound. Larger quantities lower prices. Cutrell Inn, 4 m. on outer avenue. Maple Dwell Farm, Gay, Wisconsin.

HONEY AND CHEESE OF SUPERIOR quality. 10 pounds fine honey, $6.20; 60 pounds, $10.50. 11 pounds brick cheese, $3.35; 10 pounds American, $3.40; 12 pounds limburger, $3.40. Write today for free booklet telling just how to use honey and cheese in different size packages. E. U. ROSA, Monroe, Wis.

STRAWBERRY PLANTS — DR. BURRILL, the million dollar strawberry. Order now for spring delivery; 20 for 40c; 50 for 75c; 100 for $1, by parcel post prepaid to you. W. J. HAMPTON & SONS, Bangor, Mich.

FRUIT AT WHOLESALE—CAL. ORANGES, $3.50; Fla. $5; Tangerines, $5; grapefruit, $4; Jamaican apples, $6 brl.; Jonathan, Spitzenburgs $4 box. FISCHMANN & SNYDER, 78 W. South Water-st.

COFFEE BY PARCEL POST IN SMALL lots at wholesale price. Guaranteed quality. Commission to agents. Alden Coffee Co., 1115 S. Wells-st. Chicago.

PURE COUNTRY SORGHUM MADE FROM select cane; latest methods. $1.25 per 10 lb. pail, delivered by parcel post. SILAS QUICK, Piper City, Ill.

VERMONT MAPLE SUGAR AND SIRUP—Pure, delicious. Upon Honor. Samples and price list by mail. Verd Mont Farms, Waitsfield Vt.

HONEY—GUARANTEED STRICTLY PURE. 60 lbs. $3.50 gal. $1.80 ½ gal. E. W. Cornelius, Des Plaines, Ill., or Phone Garfield 9001. Free delivery.

STALE BREAD—GOOD CHICKEN feed, cow feed; 100 pound loaves, $1.75; 200 $4.50. Delivered city and suburbs. HOLMES, 355 W. 70th. Stewart 6778.

WANTED—FRESH EGGS. HIGHEST price. Address G J 479. Tribune.

WANTED—MEMBERSHIP IN I. A. C.: STATE price. Address G J 479. Tribune.

WANTED—MEMBERSHIP IN RIDGEMOOR country club. Address N G 302. Tribune.

WANTED—MEMBERSHIP IN RIDGMOOR club. Address P 68. Tribune.

FOR SALE—MEMBERSHIP OLD ESTAB. golf club; West. Address P 241. Tribune.

FOR SALE—PRESS CLUB LIFE. PD. $300. Address S 460. Tribune.

FOR SALE—HAMILTON CLUB MEMBERship; bargain. Address O 521. Tribune.

PERSONAL.

PERSONAL—WILL ANY ONE KNOWING whereabouts Alexander Taylor, son Guy Brown, Jacktown, Ontario, Canada, communicate with Maggie Lowry, 315 Lexington-av., Rochester, N. Y., to settle his sister's estate?

PERSONAL—EX-SOLDIER, 25, PLANNING to rough it through France this summer, wants to meet congenial young man with similar plans; ref. exchanged. Address J. K. L. Box 311, Waukegan, Ill.

PERSONAL—DOES ANY ONE KNOW address of Nelson Sette, formerly of this city? If so, please write to Tribune office; important message for him. Address X Y 523, Tribune.

PERSONAL—M. J. ZARRELLI: FURRY, please write us sister, care of J. C. Brown-stone & Co., 84-90 5th-av., New York. FELECIA.

PERSONAL—OLLIE: MOTHER IS WORried about you. Fred is married. Write at once to Ruth Akers, 1116 N. 8th-st., Terre Haute, Ind.

PERSONAL—MR. OVAL NIXON—IF MOline-Knight car is not called for within 3 days at Park garage, 1614 S. Kedzie, it will be sold for charges.

PERSONAL—WANTED—ADDRESS OF A. B. Hartley, formerly of Fostoria, Ohio. Important information for him. Address O 264. Tribune.

PERSONAL—MR. NUSS AND MR. RIDDLE, formerly living at New Southern Hotel, kindly communicate with Box 84, Forrest, Ill. Important.

PERSONAL—MRS. FRANK MOFFAT OF Deadlet, S. D., please write your youngest brother, Francis C. La Riviere, at present, California-av., Oakland, Cal.

PERSONAL—ANYONE KNOWING PRESENT address of Mrs. Carrie Terrill, nee Halbig, who formerly lived on Ohio-st., please phone Lake View 8437.

PERSONAL—MARGARET: WILL YOU CALL Sunday? Otherwise I will turn the matter over to the police. Charley.

PERSONAL—WANTED TO ADOPT: BABY girl under 2 years old. Protestant. Address G M 64. Tribune.

PERSONAL—LIZZIE: SEND ADDRESS. must communicate with you at once. Am sick. MOTHER.

PERSONAL—H. N. R.: GET IN TOUCH with Moj. at once to avoid serious consequences to yourself.

PERSONAL—WANTED TO ADOPT—GIRL 1 to 6 years of age. Address O 366. Tribune.

BOOKS AND MAGAZINES.

AUTOMOBILE OWNERS, REPAIRMEN AND garage men: Send for FREE copy American Automobile Digest; contains illustrated, helpful, instructive information you need daily. American Automobile Digest, 50 Cincinnati.

BOOKS BOUGHT. LIBRARIES, SINGLE vols. city or country; buyer will call; spot cash or phone. OWNER'S BOOK STORE, 57 Clark-st. Phone Rand. 7680.

FOR SALE—SHAKESPEAR, 3 VOL., PUB. by Cassell, 1875. Steel ing. Art and Architecture World Fair, pub. by Geo. Berri Phil. Bell. 3713 Sheffield-av. Well. 2143.

BOOKS OF ALL KINDS BOUGHT. FRANK 1740 N. Albany-av. Ph. Albany 341.

MUST SACRIFICE MY CHOICE COLLECTION of rare books. Call Edgewater 8286.

WANT 11TH ED. BRITANNICA AND HAEvard classics. Address O 249. Tribune.

FOR SALE—BRITANNICA AND 5 DOOK bookcase. Address P 502. Tribune.

WANTED—BOOK OF KNOWLEDGE. Midway 2972. Monday.

CAMERAS, KODAKS, ETC.

CENTRAL CAMERA CO.
SLIGHTLY USED BARGAINS

2½x3¼ No. 3 Ansco V. P. Camera, f:6.3 Anastig. Lens, Compound Shutter $32.75
3¼x4¼ Goerz Taro Tenax Camera, Dagor f:6.8 Lens, Compound Shutter.. 62.50
1¾x2½ Autogr. V. P. Kodak Special, f:7.7 Anastig. Lens..... 11.25
2¼x3¼ Seneca Jr. Camera, f:4.5 scr. II Velostigmat Lens, Optimo Shutter.... 37.50
5x8 Goerz Syntor f:6.8 Lens, 8¼ in. focus, in bbl..... 32.50
2½x4¼ 1A Autogr. Kodak Jr., Achromatic Lens 11.25
1¾x2¾ Detective Camera, Ernoman Lens, 3 Holders and Film Pack Adapter 16.50
3¼x5½ 3A Rutogr. Kodak, RR Lens.. 19.75
2¼x2¼ Icarette model A Camera, Helita f:6.8 Lens 24.50
3¼x4¼ Auto Graflex Camera, Zeiss Kodak f:6.3 Lens..... 67.50
3¼x5½ Eastman Kodak Special 11b Tessar f:6.3 Lens, Volute Shutter... 65.00
2¼x3¼ Graflex Jr. Camera, 1c Tessar f:4.5 Lens 65.00
5x7 Cycle Graphic Camera, 5x8 Goerz Dagor f:6.8 Lens, Volute Shutter... 105.00
5x8 Zeiss Protar ser. 7a f:6.3, 7-¼ inch focus, Lens, in Volute Shutter..... 69.50
3¼x5½ Graflex Camera, 1c Tessar f:4.5 Lens 125.00
2¼x3¼ Ingento Special No. 1, Radiar f:6.8 Anastig. Lens, Compound Shutter 22.50
2¼x4¼ No. 2C Eastman Kodak Jr. Achromatic Lens 12.75
5x7 Conley B. W. View Camera, RR Lens 31.50
$10.00 R. W. K. Printer, [new]..... 4.75
$3.50 Three Section Metal Tripod, [new] 1.45
$4.50 Four Section Metal Tripod, [new] 1.95
$5.50 Five Section Metal Tripod, [new] 2.45
75c 4x5 Hard Rubber Trays, [new] each ..... .25
$1.05 5x8 Hard Rubber Trays, [new] each ..... .45

KODAKS, CAMERAS, LENSES,
BOUGHT OR EXCHANGED.
SEND FOR OUR FREE BARGAIN CATALOGUE.
CENTRAL CAMERA CO.
124 S. WABASH-AV.

BASS CAMERA NEWS.

$82.50 for a R. B. Focal Plane Shutter Reflex Camera of the highest quality you will admit is some bargain. The camera is brand new and only Bass can offer such value. You invite your personal inspection of this and five thousand of other bargains on our shelves.

Bass Motion Picture Department is open for your inspection. Anything for the making and projecting of Motion Pictures.

BASS CAMERA CO.,
GRAFLEX HEADQUARTERS
OF AMERICA,
109 N. DEARBORN-ST.
STATE 7213.

BIG HEN'S ANNIVERSARY SALE — IN business one year now. Bargains better than usual. See BIG BEN at 26 W. Quincy-st. Wabash 4728. Bargains always.

FOR SALE—NO. 1A 3¼x5½ BAUSCH LOMB and Tessar Eastman Kodak and case; perfect condition; price $80. Call at 411 N. Ridgeway-av.

5X7 GRAPH., $26. WITH LENS, $40; 3¼ Graflex, 1ca. same. Address E M 460. Tribune.

GET THE M. E. S. PHOTOGRAPH ALBUM. If you prefer a camera supply, write us and direct. The Evans-Sanger Co., 17 N. La Salle.

WANTED — TO BUY—MOTION PICTURE camera lens, printer, tanks; cheap for cash. Address Box 1, Tribune.

FOR SALE—COMPACT GRAFLEX POSTAL size Tessar lens, magazine, film adapter, case; $125. 5334 Barry-av.

WANTED—3X10 TESSAR LENS. DAguerre Studio, 218 S. Wabash-av.

WANTED—EASTMAN KODAK; MUST BE bargain. Address P 598. Tribune.

FOR SALE—4x5 SENECA AND 5X7 PREMO cameras. Address P 600. Tribune.

4 STONE DEV. TANK AND HANGERS AT a bargain. Ph. Lake View 7317.

HOME WORKERS' SERVICE.

SLIP COVERS

FOR THE TRADE THAT APPRECIATES QUALITY IN WORKMANSHIP IN SICILIAN WEAVES AND DAMASKS. ABSOLUTELY SHRUNKEN MATERIALS AT GREAT REDUCTIONS.

MR. GOLLIN,
Formerly with Mandel Bros.
Phone Humboldt 6050

SLIP COVERS.
SPECIAL SALE
BELGIAN STRIPED LINEN,
75 CENTS YARD,
INCLUDING LABOR.
ONE WEEK ONLY.
American Lace Curtain Wks.,
3429 W. ROOSEVELT-RD.
ROCKWELL 1377.

SPECIAL REDUCTION.

SLIP COVERS FOR FURNITURE.
Any 3 piece set, made of Belgian striped linen for this week, $25, including labor and material. Best work in the city. Phone or order your covers made of printed goods, for it will be a waste of money. ROSENTHAL SLIP COVER CO. Ph. Rockwell 1024.

SPECIAL FOR THIS WEEK.
Slip covers for your furniture at a reduction of $5.75 a chair and $11.75 up for davenport. Call
M. GOLLIN,
HUMBOLDT 501.

UPHOLSTERING AND FURNITURE REpairing done at your home at reasonable prices. Good workmanship, with good references. Formerly with old established furniture co. I call at any part of the city. Rockwell 7697. M. WERNER.

UPHOLSTERING.

And repairing at your home; reas.; go anywhere. Write P. P. PERRY, 706 S. La Salle.

SLIP COVERS SLIDE FOR DRAPING AND Upholstering Co. Moderate prices. Best workmanship. All work guaranteed. Drexel 2670.

SLIP COVERS AT WHOLESALE PRICE; $4 per chair. $8 per davenport. Please call us last. MR. WOLF. Humboldt 4337.

SLIP COVERS CUT AND FITTED, 25C PER yd.; in sets, $5. Ph. Oakland 3615.

BOATS, YACHTS, ETC.

FOR SALE—OR EXCHANGE—31X6½ FOOT runabout; 50 h. p. Sterling engine under forward deck. Speed over twenty miles. Fully equipped and in perfect order. Self-starter, electric lights, folding top, storm curtains, glass shield, deep spring cushions in all stationary seats, four comf. wicker chairs; air tanks prevent sinking. Fine sea boat; constructed in northern Mich. Price $3,500, or might consider exchange for touring car of equal value. Address O 572. Tribune.

YACHTSMEN—FITTING OUT SEASON NOW here. Why not put in that new power plant and fully enjoy this season? We have largest selection of motors ever shown in Chicago. Many decided bargains in guaranteed rebuilt motors. Call and see for yourself. W. J. Master & Co., 229 N. State-st.

WANTED—LARGE MOTORBOAT; EXchange for nearly new $800 tire repair and vulcanizing outfit and cash. Address O 538. Tribune.

FOR SALE—CHEAP: 22 FT. CANOPY TOP motor boat completely equipped; now at Fox Lake.

FOR SALE—28 FT. E. END-AV. Dorch. 6896.

STANDARDIZED RUNABOUT, HALL-SCOTT motor, tender and rowboat; largest dealer in used runabout cruisers and engines; write for catalog. KARGARD, 3242 N. California.

WANTED—MOTOR LAUNCH; BEST BUY for about $400 cash. Fox Lake region preferred. Address N 149. Tribune.

EVINRUDE MOTOR, LATEST MODEL, JUST like new, with factory guarantee; bargain for cash. Address G K 581. Tribune.

12 H. P. HEAVY DUTY MOTOR, REBUILT, with reverse gear; used as new; cheap. Address G K 599. Tribune.

FOR SALE—NEW HULL FOR 20 FT. MOtor boat; cheap. 3608 N. Harding-av. Ph. Irving 1997.

FOR SALE—30 FT. MOTOR BOAT SCOUT, or exchange for auto truck. T. HENRIKSEN, 2330 Lyndale-st.

WANTED—BOAT, TO BUY OR RENT, 25 to 30 passengers, round bottom, shallow draught. Address P 292. Tribune.

WANTED—INBOARD OR OUTBOARD ENgine and 16 ft. boat; describe fully. Address P 229. Tribune.

WANTED—TO BUY GOOD CABIN CRUISER for cash or clear Chicago vacant or Michigan farm land. Address P 314. Tribune.

"FERRO" 2 H. P. ENGINE, $45. SUTTER, 5056 Woodlawn. Oakland 1247.

WANTED—GOOD CRUISER, 30 TO 36 FT. Address P 55. Tribune.

NEW AND REBUILT ENGINES. ANDERson Engine Co. 4036 N. Rockwell-st.

TENTS, AWNINGS, ETC.

ARMY TENTS, 16X16, $25; PUP TENTS, $2.50 pair; wagon covers, auto curtains, porch curtains, all kinds canvas goods; buy now and save money. HRAUS, 6823 S. Halsted-st. Stp.

SITUATIONS WANTED—MALE.

Bookkeepers and Clerks.

YOU NEED ME
Because I can do things
and do them right.
I am 24 years of age.
One and a half years' university.
five years' general office exp.
Good correspondent and good at detail.
Executive ability and initiative.
Available March 16.
Salary to start, $150 per month.
Give me an opportunity to prove these statements. Address P 127. Tribune.

LAW STENO. & EXC. SECY.
Law trained; exp. exc. and secy.; uni. edu.; age 30; expert steno. Address P 396, Tribune.

TRAFFIC MAN.

Age 27, 8 years' railroad and Consolidated Car company experience, desires position with industrial or freight forwarding concern. Excellent record.
Address P 521, Tribune.

Bookkeeper, Office Man.

First class, competent to control accounts payable, receivable, cost work; very rapid with figures; A1 references; bond; age 36; solicits correspondence interested parties. Address P 547. Tribune.

SITUATION WTD—OFFICE MAN; MARried; 40; experienced on books and general office work, conversant with local conditions and purchasing methods; preferably with growing concern where faithful service is appreciated. Address P 89. Tribune.

BOOKS KEPT PART TIME.

For the smaller firms; systems installed, audits made, income tax, financial statements; reasonable. Phone Normal 9236.

SITUATION WTD — GENL. BOOKKEEPER and accountant, 12 years' exp. on general books, cost and income tax, in mfg. and wholesale lines; married; best refs. Address P 355. Tribune.

SITUATION WTD — BKKPR., FIRST CLASS, will keep small set part time; kept according to latest approved methods, so that income tax returns can be made up at minimum expense and trouble. Address O 530. Tribune.

SITUATION WTD—IF YOU ARE IN BUSIness and cannot afford a permanent bookkeeper, I will show you how I can keep them for you at a very small expense. Address P 262. Tribune.

SITUATION WTD—BKPR., 1 YR. EXPERIence no asst. off. mgr. Can keep complete set; familiar with entire office routine and detail; A1 ref. and bond. Address S 489. Tribune.

SITUATION WTD—BOOKKEEPER; IF YOUR business does not warrant an all day bookkeeper, let me do your accounting part time as business requires; long experience; best refs. Address P 102. Tribune.

SITUATION WTD—MARRIED, UNDER 35 yrs.; 12 yrs. exp.; loans, reuting, insurance, taxes, conveyancing, and office details. Address N 230. Tribune.

SITUATION WTD—BKKPR. AND GEN. OFC. wk.; 10 yrs.; also timekpr. and pay roll; quick, accurate, not afraid of wk.; 30 yrs. old. Address N 258, Tribune.

SITUATION WTD — AMB., CAP. YOUNG man, 23, h. s. grad., some univ., expd. gen. off. detail; able corresp. Address P 527. Tribune.

SITUATION WTD—SMALL SETS BOOKS TO keep part or all time, by expert bookkeeper and accountant; rates reasonable, J. M. H., 4647 Greenwood-av., Apt. 3.

SITUATION WTD—CONTRACTOR'S OFFICE; estimating, accounting, cost work, purchasing and field work; bond and refs. Address N 588, Tribune.

SITUATION WTD—MARRIED MAN, 26; college; 4 yrs. exp. as chief bookkeeper; can manage small office. Address P 67. Tribune.

SITUATION WTD—BOOKKEEPER, A1, AGE 24; desires responsible position; charge full set financial statements, ref. Salary $35. $40. Address S 276. Tribune.

SITUATION WTD—FINAL SETS BOOKS kept, auditing, income tax returns executed; days or evenings; prac. accts. ref. furn. Central 3429.

SITUATION WTD—EXP. SHIPPING CLERK, typist and marker; paper and prtg. trade; reliable, middle aged; mod. wages; ref. Address N 265. Tribune.

SITUATION WTD—MAN, 25, TO DEVELOP with growing concern; gen. office and corresp. to start; reas. sal. Address P 74. Tribune.

SITUATION WTD — AS CLAIM CORRespondent; exp.; best of ref.; outside Chicago. E. L. ERICKSON, 408 Franklin-st. Kewanee, Ill.

SITUATION WTD—EXP. BKPR. CREDIT asst. Employed charge small office. Oper. typewriter. Married. Coll. grad. Student high accts. Ref. Address P 295, Tribune.

SITUATION WTD — BY MAN, 27 YRS., gen. off. exp., mfg. offc. pref'd. Address N 422. Tribune.

SITUATION WTD—ACCT. 27, FAM. WITH consider. pos. in sunds. or sales dept. Address N 170. Tribune.

SITUATION WTD — EXPERIENCED AC. countant and bookkeeper, capable taking entire charge. Ref. Address S 218. Tribune.

SITUATION WTD — EXPERT FREIGHT transportation man; 10 yrs. exp. in tracing, mileage, traffic. Columbus 4383.

SITUATION WTD — BY YOUNG MAN, 21, wants office work with small ref. firm; best of ref. Address G M 87. Tribune.

SITUATION WTD — YOUNG MAN, 21 YRS., 5 yrs.' office exp., with good future. Address O 356. Tribune.

SITUATION WTD—YOUNG MAN, 23, DEsires clerical or typewriting work, mornings. Address O 471. Tribune.

SITUATION WTD—YOUNG MARR. MAN with 7 years' exp. as grocery clerk must get work at once. Address O 380. Tribune.

SITUATION WTD—YOUNG MAN, AGE 22, gen. office or clerical wk.; 1 yr. exp.; college education. Address P 173. Tribune.

SITUATION WTD — BOOKKEEPER; 8 YRS. exp.; student C. P. A.; sal. $50; ref. Address P 229. Tribune.

SITUATION WTD—AFTERNOON AND EVE. work; exp. bkkpr., typist, and auditing; law grad. Address P 393. Tribune.

SITUATION WTD — BOOKKEEPER OR clerical; good penman; ref.; age 34. Address P 388. Tribune.

SITUATION WTD—EXP'D BKKPR., TYPIST reliable, middle-aged man, full charge. $25. Address P 600. Tribune.

SITUATION WTD—YOUNG MAN, 22 YRS., A1 office; operate typewriter, bookkeeper. Phone Monroe 4296.

SITUATION WTD — YOUNG MAN, 9 YRS. exp., as bkkpr. and gen. clerk; $4. Address P 540. Tribune.

SITUATION WTD — SECRETARY; GRADuated from stenographer to dept. head; not afraid of work. Address P 384. Tribune.

SITUATION WTD — COMPETENT LADY bkpr. N. W. S. pref. Address N 124. Tribune.

SITUATION WTD—CHIEF FILE CLERK yr.'s exp.; ref. Address P 415. Tribune.

SITUATION WTD—BKPR., FULL OR PART time. Address P 411. Tribune.

SITUATION WTD—BKKPR. OR ASST. yrs. exp. J. Krupka, 4829 W. 23d-st. Cicero.

SITUATION WTD — BOOKKEEPER, 35; quick, accurate. Address P 144. Tribune.

SITUATION WTD—BOOKKEEPER; 35; REliable, accurate. Phone Graceland 7497.

SITUATION WTD—EXP. TYPIST CORRespondent; $30. Address P 132. Tribune.

SITUATION WTD—SHIPPING CLERK; 10 yrs.' exp. Address P 145. Tribune.

SITUATION WTD—BKKPR., ACCOUNTANT, correspondent; part time. Rockwell 8016.

Accountants and Auditors.

SITUATION WTD—MIDDLE AGED MAN DEsires to make a change and connect with a progressive firm as assistant bookkeeper; any firm, in city or out, in need of a conscientious and efficient man at $300 per mo., will do well to address O 522. Tribune.

COST ACCOUNTANT.

Several years' exper.; capable of handling and installing system; good accountant; exec. ability; married. Address O 476. Tribune.

SITUATION WTD—MARRIED MAN, 33 yrs., with public accounting and several yrs. bkkpg. exp., wishes to connect with reliable concern; best ref. Address O 431. Tribune.

SITUATION WTD—YOUNG MAN, 6 YRS. bks. and accounting exp.; desires pos. with acct. firm or as head bkkr. in ref. concern. Address N 434. Tribune.

SITUATION WTD—JUNIOR ACCT. OR bookkeeper on complete set; H. S. and acct. education; 5½ yrs.' exp.; A1 record and ref. Address N 451. Tribune.

SITUATION WTD—WITH A PROGRESSIVE firm in charge of accounting and tax matters; 30 yrs. old; 8 yrs.' experience. Address C 136. Tribune.

SITUATION WTD — PUBLIC ACCOUNTANT will keep books, make audits, prepare federal and state tax returns; fees reasonable. Address P 179. Tribune.

SITUATION WTD — ACCOUNTANT WITH over 10 years' experience as cost accountant and executive, desires connection with established concern. Address N 562. Tribune.

SITUATION WTD — COST, GEN. AUD., over-all statement, balance sheet; several yrs.' exp.; A1 ref. Address P 96. Tribune.

SITUATION WTD —ACCT. AND AUD.; AC. customed to handling complicated matters. A1 ref. Address P 367. Tribune.

SITUATION WTD—ACCOUNTANT, OFFICE mgr., bookkeeper; age 28; thoroughly experienced; can furnish A1 ref. Address P 218. Tribune.

SITUATION WTD — BOOKS AUDITED, SPEcial reports, accts. kept, wkly. or mthly. Tel. Irving 7391.

SITUATION WTD—ACCOUNTANT, THORO. full set or gen. ledger; sal. $50; ref. and bond. Address O 391. Tribune.

SITUATION WTD—TANGLED BOOKS AUdited, expert bookkeeping, income tax reports; $6 day. Address P 572. Tribune.

SITUATION WTD — AUDITOR AND OFFICE manager with 12 yrs. experience; bond and A1 refs. Address N 64. Tribune.

SITUATION WTD—EXPERT ACCT.-AUDItor; books opened, closed and kept; systems installed; spare time. Ph. Irving 6508.

SITUATION WTD — AUDITS, SYSTEMS, books bal. etc. Tel. Hyde Park 7841.

SITUATION WTD — BY YOUNG MAN OF exec. ability, with young growing mfg. or whol. co.; big opp. to help build bus. and will take more than big salary at first. Address store exp.; adman large dept. store; dealer adv.-sales helps with large firm; 6 yrs. newsp. ptg. as editor, mgr.; good type display; reliable, progressive, all-around man. Can arr. conf. Address S 485. Tribune.

BUSINESS GETTER
BY MAIL.

Thoroughly experienced selling by mail, as well as finding customers for salesmen; advertising knowledge, familiarity with modern office methods, seeking responsibility; ready to demonstrate ability and will be compensated accordingly. Address O 251. Tribune.

YOUR OPPORTUNITY

To secure the services of a real executive. Has complete knowledge of printing business, sales, advertising and sales promotion experience; has had practical experience as an engraving salesman and continuous trade; broad past exp. in other engineering lines; desires connection with a large trade organization; age 32 years, and able to furnish high grade references. Address C 576. Tribune.

SITUATION WTD — CAN YOU USE AN A1 salesman, who knows the business from A to Z? 15 years' experience as office manager in clothing dept. of large mail order house; familiar with mail order and sales correspondence; knows the merchandise and size game thoroughly; willing to go on the road and sell clothing. Address O 388. Tribune.

ADVERTISING MAN.

10 yrs.' experience copywriting, printing layouts, booklets, catalog work, direct by mail, follow-up correspondence, and sales promotion; 5 yrs. advertising mgr.; am a salesman with vision and ideas; all or part time; available at once; will leave city. Address O 348. Tribune.

SITUATION WTD — FIFTEEN YEARS loop sporting goods department store and four years' wholesale general merchandise experience. Am employed three years in present line period, but present position offers limited opportunity; married; age 39; steady, clean, reliable, trustworthy; best recommendations. Address G M 59. Tribune.

OFFICE MANAGER.

You have been looking for a broad minded, well educated assistant with executive ability and capable of handling volume of details. If you can still use that man at $2000 a mo. it will pay you to investigate. Address O 547. Tribune.

SITUATION WTD — FOR THE PAST 7 years I have been with a large organization in an executive and supervisory capacity. I am a family man, 34 years old. I am a hard worker and my experience and qualifications put me in line for an office manager's position; employed at present; salary $4,000. Address P 419. Tribune.

SITUATION WTD—ELECTRICAL MAN OF 15 yrs.' exp., with A. C. and D. C. field erection, trouble shooting, shop, laboratory and factory work. Also experienced in maintenance, operating, or construction work; can plan and install power and industrial layouts; can handle labor; prefer to work for corporations or service to you? If so, address Executive," 502 Washington Bldg., Philadelphia, Pa.

MATERIALS TESTING AND
metallurgical engineer; 7
yrs.' exp. research and fabrication of iron and steel;
highest ref. Address N 453,
Tribune.

SITUATION WTD — BY YOUNG MAN OF exec. ability, with young growing mfg. or whol. co.; big opp. to help build bus. and will take more than big salary at first. Address store exp.; adman large dept. store; dealer adv.-sales helps with large firm; 6 yrs. newsp. ptg. as editor, mgr.; good type display; reliable, progressive, all-around man. Can arr. conf. Address S 485. Tribune.

BUSINESS GETTER
BY MAIL.

Thoroughly experienced selling by mail, as well as finding customers for salesmen; advertising knowledge, familiarity with modern office methods, seeking responsibility; ready to demonstrate ability and will be compensated accordingly. Address O 251. Tribune.

YOUR OPPORTUNITY

To secure the services of a real executive. Has complete knowledge of printing business, sales, advertising and sales promotion experience; has had practical experience as an engraving salesman and continuous trade; broad past exp. in other engineering lines; desires connection with a large trade organization; age 32 years, and able to furnish high grade references. Address C 576. Tribune.

SITUATION WTD — CAN YOU USE AN A1 salesman, who knows the business from A to Z? 15 years' experience as office manager in clothing dept. of large mail order house; familiar with mail order and sales correspondence; knows the merchandise and size game thoroughly; willing to go on the road and sell clothing. Address O 388. Tribune.

ADVERTISING MAN.

10 yrs.' experience copywriting, printing layouts, booklets, catalog work, direct by mail, follow-up correspondence, and sales promotion; 5 yrs. advertising mgr.; am a salesman with vision and ideas; all or part time; available at once; will leave city. Address O 348. Tribune.

SITUATION WTD — FIFTEEN YEARS loop sporting goods department store and four years' wholesale general merchandise experience. Am employed three years in present line period, but present position offers limited opportunity; married; age 39; steady, clean, reliable, trustworthy; best recommendations. Address G M 59. Tribune.

OFFICE MANAGER.

You have been looking for a broad minded, well educated assistant with executive ability and capable of handling volume of details. If you can still use that man at $2000 a mo. it will pay you to investigate. Address O 547. Tribune.

SITUATION WTD — FOR THE PAST 7 years I have been with a large organization in an executive and supervisory capacity. I am a family man, 34 years old. I am a hard worker and my experience and qualifications put me in line for an office manager's position; employed at present; salary $4,000. Address P 419. Tribune.

SITUATION WTD—FACTORY MANAGER OR supt. desires to locate in Chicago or vicinity. High grade, very broad experience, specialist in reducing costs, can install and operate a budget system saving from 10 to 25% in overhead expense. Interview solicited. Address L F 29. Tribune.

SITUATION WTD — COMPETENT RETAIL candy executive, knowing manufacturing and wholesaling, experienced in purchasing, seeks connection with reliable organization where results will be appreciated. Address P 519. Tribune.

SITUATION WTD—HOTEL MANAGER, thoroughly competent, financially responsible, sufficient years' experience in all departments in the hotel; experimental stage; only good hotels considered. For confidential interview address N 189. Tribune.

SITUATION WTD—YOUNG MAN JUST RE-turned from 18 months' trip Latin-America, handling provisions, desires connection good exporting or forwarding company; past 5 years exporting experience; present employer. Address N 184. Tribune.

SITUATION WTD—SUPERINTENDENT AND executive, 25 years with the largest automobile tractor and gas engine mfr., wishes to locate with some reliable concern. Best ref. Middle west preferred. Address L L 50. Tribune.

SITUATION WTD—SALES ENGINEER, AGE 28, having practical technical and sales experience in the automotive and tractor industries, is acquainted with automotive industry all over middle west. Available March 1. Address O 74. Tribune.

SITUATION WTD — I HAVE ACTED AS foreman, supt., and mgr., have handled help for past 15 yrs.; I do not know what you want and you do not know what I can do, so let's get together and talk it over. Address N 518. Tribune.

SITUATION WTD — MARRIED MAN, 31, employed as accountant by large firm of public accountants past 6 years; insurance and commercial experience; preparing for C. P. A. exam.; desire to make change. Address P 340. Tribune.

SITUATION WTD—CLEAN CUT AMBITIOUS young man, 25, desires to identify himself with reliable provision broker or small thrifty organization; best of references as to ability and character. Address C 541. Tribune.

INVENTOR.

Mechanical expert open for engagement, research, designing, experimental, production executive. Address P 546. Tribune.

SITUATION WTD — SALES MANAGER wishes position as such. Several years' experience with a record. Securities must be high class. Ref. I teach cue. Ref. Address N 122. Tribune.

SITUATION WTD—HIGH GRADE OFFICE man, 28, experienced; 8 years' exp.; live wire; familiar with systematized office methods; salary $150. Address P 525. Tribune.

SALES LETTERS

Written by expert; 7 yrs. with well known house. Address P 504. Tribune.

SITUATION WTD — CLEAN CUT YOUNG man, 28, executive and creative ability, desires opening with future; can handle large force. Address P 362. Tribune.

SITUATION WTD — APARTMENT BUILDing manager on North Side wants a few more buildings to manage; reasonable rates. Address O 347. Tribune.

SITUATION WTD—TRAFFIC MAN; BROAD experience; rate adjustments, claims, etc. Address P 285, Tribune.

SITUATION WTD—MANAGER DRUG STORE. Experienced. Best ref. Address P 506 Tribune.

SITUATION WTD — BY YOUNG MAN WITH experience in merchandising; would like to connect with a good live firm; not afraid of hard work or long hours; money a secondary consideration if connection can offer a bright future. Address F P 313. Tribune.

CORRESPONDENCE.

Age 31; highly married and settled; aggressive, yet diplomatic; six feet of pleasing dominance.

Have been earning $4,500. Starting salary not so important now as good opportunity for permanent advancement. Address O 161. Tribune.

SITUATION WTD—PAINT AND WALL PAper salesman; 6 yrs. exp.; age 27; A1 reference. Address O 135. Tribune.

Salesmen, Solicitors, Etc.

SITUATION WTD — SALESMAN, 28; SINgle; 3 yrs. retail store mgr., 4 yrs. city and road sales, with one of the largest corporations in U. S. A. What have you? Am looking for a real job where fightin' will be rewarded; ins., stocks, etc., save your postage. Address N 214. Tribune.

SITUATION WTD — HIGH GRADE YOUNG Spaniard, traveling salesman, experienced, wishes connection with important manufacturer or respectable concern, at present time or seeking Latin-American trade; references and bonds. Address P 144. Tribune.

TO SALES MANAGERS.

An interview and I will prove that I can be of service to you; no actual experience, but understand principles underlying selling; age 27. Address P 297. Tribune.

MANAGER AND BUYER.

Sh

SITUATIONS WANTED—MALE.

Janitors and Porters.

SITUATION WTD—FIRST CLASS JANITOR; 8 years' exper.; married; North Side preferred. C. JOHNSON, 410 Briar-pl.

SITUATION WTD — JANITOR; HANDY; 33; Swiss; single; N. or W. Address P 528, Tribune.

SITUATION WTD — EXP. UNION JANITOR; white. Address O 236, Tribune.

Stenographers, Typists, Etc.

SITUATION WTD — EXP. STENOG. SECY.; Corresp.; univ. educ.; $40 wk. Address N 558, Tribune.

SITUATION WTD—STENO. SECY.; 12 YRS. exp., offering selling opportunities; $35 wk.; sp. 99. Address P 142, Tribune.

Miscellaneous.

SITUATION WTD — I AM A MAN WHOSE genius and perseverance has rewarded me with valuable interests soon as title can be arranged; am now in need of situation temporarily for self-maintenance only; where reliability and judgment is required more than muscle; American; age 50; stranger; please give phone. Address P 150, Tribune.

SITUATION WTD—DO YOU NEED A MAN in your business on whom you can absolutely depend, who has ambition to succeed and is willing to pay the price of success, who concentrates on his work and likes to make things go, and is willing to work for what he is worth? I am 30 years of age, married, am working and have best of references. Address P 372, Tribune.

SITUATION WTD — AS DOORMAN OR usher morning picture theater, N. or N. W. pref., or any theater evenings; Sundays. Call Armitage 5593 after 6:30, ask for MR. PETER GEE, or address N 177, Tribune.

SITUATION WTD — EXP. IN PACKING, shipping, and stock; 18; IRVING GILLESPIE, Y. M. C. A., E. 38th and Wabash av., Room 430.

SITUATION WTD—YOUNG MAN, WILLING worker, good habits, desires to work in most market with object of learning the business. Phone Hinsdale 729.

SITUATION WTD — HOME WK., ANY KIND by marr. cpl.; will call for and deliver. Address O 395, Tribune.

SITUATION WTD — MARRIED MAN, 40 yrs., old, wishes distributing or messenger work; good ref. Address O 420, Tribune.

SITUATIONS WTD—TWO MEN, WITH AN automobile or electrical firm preferred. H. CHARLER, 606 S. State.

SITUATION WTD — MALE NURSE WANTS position with invalid; knows massage; $35. Address N 157, Tribune.

SITUATION WTD—STUDENT MORNINGS 24, wishes eve. work. Address P 505, Tribune.

SITUATION WTD — BY MAN, 60, TO WORK for room, board and small wages in private fam.; A1 ref. Address O 450, Tribune.

SITUATION WTD—DAY WOMAN OR other light work, by elderly man; can furnish best refs. Address P 361, Tribune.

SITUATION WTD—BY COLORED MAN AND wife, to take care of picture hall or picture show. Phone Douglas 1621.

SITUATION WTD — SPECIAL POLICE; 5 yrs. exp. traveling beat; 1st class ref. Oak. 2880.

SITUATION WTD—MAN TO CLEAN CARpets, windows, etc. Normal 6519.

SITUATION WTD — ELEVATOR MAN AND watchman. Ph. Monroe 1087.

SITUATION WTD — COL. COOK; SALOON or helper lunchroom. H. F. Doug. 5299.

SITUATION WTD — ELEVATOR MAN, 45 yrs.; ref.; exp. Address P 267, Tribune.

SITUATION WTD — ALL AROUND COL. man, day or week. Kenwood 3294. Smith;

SITUATION WTD—YOUNG MAN, 26 YRS., work of any kind nights. Seeley 4468.

SITUATIONS WANTED—FEMALE.

Domestics and Cooks.

SITUATION WTD — VIENNESE GIRL; A1 European ref., as lady's maid; speaks little Eng.; Amer. home pref. Diversey 4071.

SITUATION WTD—WISH TO HAVE WASH place or light housework. MRS. KIRSTEIN, 3259 N. Western-av.

SITUATION WTD—OLD RETIRED NURSE wants light work in gentile family of 2. Address X 163, Tribune.

SITUATION WTD—BY YOUNG WOMAN for housework; permanent; adults only. 1st Flat, 2842 Thomas-st.

SITUATION WTD—HOUSEWORK BY WOMAN with 7 year boy; home more than wages. Address X 220, Tribune.

SITUATION WTD — COOK IN PRIVATE family. Write MRS. HANSON, 145 N. Dearborn-st.

SITUATION WTD — GEN. HOUSEWORK N. Side; good Swedish girl, newcomer. Call 1473 Berwyn-av., after 10 a. m.

SITUATION WTD—COMP. LIGHT COL. woman, lady's or chambermaid. Normal 4309.

SITUATION WTD — COLORED WOMAN, IN small apt. to do some sew. and comp.; ref.; pref. S. Side. Ph. Doug. 2724, 3823 Eden-av.

SITUATION WTD — COOK; AUSTRIAN-Amer.; 6 yrs. ref. from A1 home; $20 to $25. 84 Call Mond. or Tues. 8852.

SITUATION WTD—NEAT COLORED GIRL wants half days' work; no Sundays. Phone Blvd. 4380.

SITUATION WTD — COLORED GIRL TO assist in hswk.; ½ or all day, by wk. or day. Oakland 2490. Refs.; no wash.

SITUATION WTD—REL. WOMAN, HSWK.; good cook; em. for adults; $15-$18; ref. Address X 196, Tribune.

SITUATIONS WTD — 2 LIGHT COL. GIRLS (related), cook and maid, prv. fam. city or subs; $20 each. 2 Call Mond. 8272.

SITUATION WTD—LADY MUSICIAN WILL assist housework or companion to lady for bd. and rm. Reg. Pk. 2553.

SITUATION WTD — FIRST CLASS COOK, colored; best of references; half days preferred. Blvd. 4374.

SITUATION WTD — COL. MAID, GEN. housework; no washing. Blvd. 4677.

SITUATION WTD — COL. GIRL, HALF OR whole days, by week. Doug. 4136.

SITUATION WTD—MAID, COLORED, NEAT and reliable; ½ days. Doug. 5738.

SITUATION WTD — COLORED GIRL, HALF days, by week; no Sunday. Douglas 5075.

SITUATION WTD—GENERAL HOUSEWORK colored woman. Doug. 6108.

SITUATION WTD—COLORED WOMAN; 5 days or chamber work. Douglas 6807.

SITUATION WTD—GIRL, COL., HOUSEwork; reliable. Doug. 6047.

SITUATION WTD — COL. COOK, RESTAUrant or private family. Doug. 8836.

SITUATION WTD—NEAT COL. GIRL; MAID or office work. Cal. 3365.

SITUATION WTD — COL. GIRL, HOUSEwork, half or whole days. Doug. 6248.

SITUATION WTD—COL. WISH GENERAL housework; ref. Lincoln 1492.

SITUATION WTD — NEAT COL. GIRL; half days or maid in joop. Ken. 961.

SITUATION WTD—HOUSEWORK; COMPEtent; best city ref. Drexel 4897.

Housekeepers and Caretakers.

SITUATION WTD — CAPABLE, TRUSTworthy, elderly woman as housekeeper; prefer business couple or bachelor apt.; clean, fine worker; competent taking entire charge; $15 to $20. Address X 154, Tribune.

SITUATION WANTED—BY WOMAN WORKing housekeeper, first class cook and manager in bachelor apartments. Address Diversey 3528. Address 2120 North Clark-st., Chicago.

SITUATION WTD—AS HOUSEKEEPER, BY middle aged woman, in elderly gentleman's home; prefer country town or out West; unencumbered; references exchanged. Write all particulars. Address P 509, Tribune.

SITUATION WTD—LADY WITH 6 YR. OLD child would like position in gentleman's home as housekeeper or with small family; no washing or ironing. Address X 69, Tribune.

SITUATION WANTED—AS HOUSEKEEPER, with 8-yr.-old girl, in home of bachelor or widower; reference exchanged. Chicago or suburb. Address F P 312, Tribune.

SITUATION WANTED—COMP. SWEDISH girl as working housekeeper in modern home; good cook; 10 yrs. ref. in one place, good wages. Phone Wentworth 4050.

SITUATION WTD—PROTESTANT CHRIS. woman as working housekeeper; no objection where are young children. Address P 452, Tribune.

SITUATION WTD—AS HOUSEKEEPER FOR 2 business men, by elderly woman; reliable; good cook; ref. exch. Address X 70, Tribune.

SITUATION WTD—HOUSEKEEPING POSItion by woman, 6 year old girl, Protestant. References exchanged. Call Sunday or Mon. Graceland 4104.

SITUATION WTD — WOMAN, FIRST CLASS cook, working housekeeper, in bachelor apartment, city or country; high wages. Address X 95, Tribune.

SITUATION WTD—AS HOUSEKEEPER BY reliable, experienced lady with 11 year old daughter, in widower's home; $30 per week; references. Address X 196, Tribune.

SITUATION WTD—INTELL. WOMAN, 32, wants posit. to take charge bach. apts.; exc. cook, good maid and manager; N. S. pref. Address F B 250, Tribune.

SITUATION WTD—EXP. HSKPR., CHILD 7 yr.; good cook, can take full charge in a nice home; ref. address A 506, Tribune.

SITUATION WTD—LADY MUSICIAN WILL assist housework or companion to lady for bd. and rm. Reg. Pk. 2553.

SITUATION WTD—HOUSEKEEPER, WITH 2 daughters; city or suburbs; with references given. Ph. Lawndale 3648.

SITUATION WTD—HSKPR. FOR 1 OR 2 men; wash wtng; ref.; ref. ex.; will leave city. H. P. 8504.

SITUATION WTD—ELDERLY LADY WILL do light housework in exchange for room and board; object, a home. Irving 8314.

SITUATION WTD—WOMAN AS HOUSEkeeper, small family, no washing, best of references. Wentworth 7179.

SITUATION WTD—INTELLIGENT WOMAN as housekeeper for refined gentlemen; plain cooking; no washing. Address P 524, Tribune.

SITUATION WTD—AS HOUSEKEEPER IN motherless home of people emp. Ph. Austin 7067.

SITUATION WTD—HOUSEKEEPER, IN home of widower preferable 1 or 2 children. Address X 189, Tribune.

SITUATION WTD—MATURED WOMAN, EX. housekeeper, can take full charge. Prot. estab. Phone Kenwood 4200.

SITUATION WTD—HSKPR. WITH CHILD 4 Swedish. Pullman 3248, 141 113th-pl.

SITUATION WTD—HOUSEKEEPER, MOTHless home or sm. fam. Lawndale 4720.

SITUATION WTD — HSKPR., MOTHER-less home; good cook, mgr. Drexel 9353.

SITUATION WTD—HSKPR.; CITY, COUNtry. Address C 390, Tribune.

SITUATION WTD — AS HOUSEKEEPER IN country. Address O 583, Tribune.

SITUATION WTD—COL. WOMAN HOUSEkpr. or maid; small fam.; ref. Div. 5042.

SITUATION WTD—AS MANAGING HSKPR. by educ. woman. Address S 487, Tribune.

SITUATION WTD—HSKPR. FOR PEOPLE empl. or bachelor apt. Oak. 2814.

Dressmakers and Seamstresses.

SITUATION WTD — EXPERIENCED SEAMstress with first class dressmaker; fine waist and negligee; also plain accurate sewer. Address O 210, Tribune.

SITUATION WTD—SUITS, GOWNS, AND dresses made from your material or ours. Coleman, 15 E. 26th. R. 911, Ph. Cent. 1771.

SITUATION WTD—DRESSMAKING, EXP.; make dress in one day, $6.16; or sewing home; ref. Douglas 445.

SITUATION WTD — COLORED, EXPERienced, dressmaking, adults, children's work a specialty. Oakland 6975.

SITUATION WTD—DRESSMKG., WRAPS, etc.; hand embroidery; exp.; rapid. Doug. 1968.

SITUATION WTD—SPRING SEWING; COMpetent. Sunnyside 9811.

SITUATION WTD—COMP. SEAMSTRESS, alterations by day. Douglas 3385.

SITUATION WTD—SEWING BY DAY. DOUGLAS 860.

SITUATION WTD—EXP. DRESSMKR. BY day, reas. Diversey 3738.

SITUATION WTD—STYLISH DRESSMAKing, suits, reasonable. Superior 3704.

SITUATION WTD — FINE FITTER, DEsigner of stylish gowns. Harrison 1013.

SITUATION WTD—SEWING, REMOD. IN families, $1.50 day. Address X 57, Tribune.

SITUATION WTD—EXPER. DRESSMAKER; col.; few more days out. Tel. Keene 3774.

SITUATION WTD—SMARTEST FROCKS, distinctive gowns. MARIE, 171 Hill-st.

SITUATION WTD — NEW, REMODELING quickly made; frocks spec. Sunny. 2110.

SITUATION WTD—DRESSMKG., REMOD.; capes; out by day. L. Y. 3936.

SITUATION WTD—LATEST STYLE MOdiste, alterations; So. S., $4 25. Mid. 1529.

SITUATION WTD—DRESSMAKER, STYLISH alterations. Ph. Edgw. 1442.

Nurses and Governesses.

SITUATION WTD—TRAINED NURSE, 10 yrs. exp. capable, trustworthy, desires position in Christ. Science home. Address S 583, Tribune.

SITUATION WTD—GOVERNESS, PERFECT French, Ger. Eng.; music, sewing. Best refs. 1121 Orleans, Rm. 79.

SITUATION WTD—PRACTICAL NURSE, good people; hospital exp. Wabash 1792. Wick.

SITUATION WTD.—PRACTICAL NURSE; old people, invalid or mental cases. Address X 258, Tribune.

SITUATION WTD—BY EXP. NURSE TO take charge of ailing children, city, ref. Call Sunnyside 4405.

SITUATION WANTED—PRACTICAL NURSE for postpartum case. Phone Austin 9740.

SITUATION WTD—LADY AS NURSE. MY boy to act as playmate to another; ref. Tel. Harrison 240.

SITUATION WTD — GRAD. NURSE WILL take old peo. in own home; pl. sur. Drex 475.

SITUATION WTD—PRACT. NURSE; WILL lady. H. S. grad. 4 yrs. exp. as typist, corres.; also knowledge of gen. office work. Best ref. Address X 79, Tribune.

SITUATION WTD—EDITORIAL AND short story writer, free lance and individual accounts. Address F 495, Tribune.

SITUATION WTD—TYPING CORRECTLY, trial work in private home, North Side. Write A. H. L., 1701 Estes-av.

SITUATION WTD—SCHOOL TEACHER WILL care for children over exchange room and board. Address Z 160, Tribune.

SITUATION WTD—PRAC. NURSE. CARE children by hr.; ref. Hyde Park 2086.

SITUATION WTD—INFANT'S NURSE; take full charge; $25. Pa. Rys. Ft. 1196.

SITUATIONS WANTED—FEMALE.

Nurses and Governesses.

SITUATION WTD — CAPABLE, MIDDLE aged woman as nurse, companion, or housekeeper to lady or marr. cple; refs. Address X 175, Tribune.

SITUATION WTD — YOUNG WOMAN wants to care for children, private home. Address N 60, Tribune.

SITUATION WTD—BY COMPETENT NURSE mail; can do sewing. Englewood 8770.

Laundresses and Day Work.

SITUATION WTD—LAUNDRESS, FAM. AND bundle washing; dry outside. Call for and delivered. Graceland 1996.

SITUATION WTD—BY COLORED LAUNdress; reference; Tues., Wed., Friday. Doug. 5091.

SITUATION WTD—LAUNDRESS, CLEANing; Tues., Wed., Thur., Fri.; permanent. Douglas 8487.

SITUATION WTD—EXPERIENCED LAUNdress; Monday, Tuesday, Wednes. and Thursday. Call Douglas 2618.

SITUATION WTD—EXPERIENCED COL. reliable laundress or cleaning by day. Doug. 8795.

SITUATION WTD — LAUNDRESS, HOUSEwork or any kind of work. Drexel 6347 Vista Ter.

SITUATION WTD — 1ST CLASS LAUNdress by day or bundle work at home. Phone Drexel 8542.

SITUATION WTD — WASHING TAKEN home, dried outdoors. 1319 S. Lawrence-av. Kenwood 2528. White.

SITUATION WTD — COLORED WOMAN cleaning or laundry, day or half. Douglas 3961.

SITUATION WTD—S. SIDE DANISH LAUNdress takes home work; $1.50 day; good care. Mrs. A. Christensen, 4527 Cot. Gr.

SITUATION WTD—LIGHT FAMILY WASHing take home; outdoor drying; men's silk shirts specialty. Douglas 7555.

SITUATION WTD—DAY'S WORK. EXP. col. Boul. 7260.

SITUATION WTD—LAUNDRESS, EXP.; REF. Douglas 594.

SITUATION WTD—FIRST CLASS COL. laundress by day. Cal. 4143.

SITUATION WTD—LAUNDRESS, FIRST class.; col.; take bundles home. Cal. 4143.

SITUATION WTD—COLORED LADY WANTS laundry or cleaning; $4. Douglas 2374.

SITUATION WTD—DAY'S WORK; SEWING, cleaning, or laundry; 1st class. Doug. 6908.

SITUATION WTD—BUNDLE WORK AND laundry at home. Phone Monroe 3802.

SITUATION WTD—AT LAUNDRESS; REF. family washing. 4529 N. Clark. 2d.

SITUATION WTD—DAY WORK; NEAT COL. girl; cleaning or laundry. Oakland 3589.

SITUATION WTD—ROUGH DRY BUNDLE work will call and deliver. Superior 0080.

SITUATION WTD—COL. LAUNDRY OR cleaning by day. Seeley 6351.

SITUATION WTD—EXP. LAUNDRESS: DAY work. Seeley 4804.

SITUATION WTD—EXP. COL. LADY; DAY'S work. Douglas 9881.

SITUATION WTD—EXP. WOMAN: PART time or day work. Douglas 6075.

SITUATION WTD—WOMAN, DAY WORK, laundry, clean.; good worker. Oakland 3995.

SITUATION WTD—HALF DAYS BY WEEK, exp. col. woman. Phone Kenwood 1966.

SITUATION WTD — EXP. LAUNDRESS; Mon. and Wed. Drexel 2548.

SITUATION WTD—COL. GIRL; LAUN. OR day work, ½ day. Seeley 4554.

SITUATION WTD—AS LAUNDRESS. PHONE Boulevard 6449.

SITUATION WTD—LAUNDRY AND HOUSEcleaning by the day. Drexel 1281.

SITUATION WTD—COL. GIRL, HALF DAY'S work. Douglas 5091.

SITUATION WTD—LAUNDRESS; SWEDISH; $4.25. Address X 236, Tribune.

SITUATION WTD—RELIABLE WOMAN will do laundry or cleaning. Superior 5818.

SITUATION WTD — SMALL BUNDLES OR day's work. Call Mond. Doug. 8811.

SITUATION WTD—COLORED LAUNDRESS, by day; reliable; good worker. Blvd. 4634.

SITUATION WTD—WASH W. AND BUNdle washing. Phone Graceland 9310.

SITUATION WTD—COLORED WOMAN, 3 days' work. 3242 Rhodes-av. Douglas 4784.

SITUATION WTD — BUNDLE WORK LAUNdress half days. Ken. 497.

SITUATION WTD—EXPERIENCED LAUNdress, 4 days a week. Doug. 6694.

SITUATION WTD—DAY'S WORK, $3.50; colleria; 1st-class; experienced. Boulevard 4123.

SITUATION WTD—COL. DAYS OR HALF days. Douglas 8164.

SITUATION WTD—LAUNDRESS OR CLEANing; first class. Doug. 5101. Mrs. Beam.

SITUATION WTD—EXP. LAUN. COL.; NOON. Tuesday Wed.; steady. Kenwood 6480.

SITUATION WTD—COL. GIRL, DAY WORK. Normal 6176.

SITUATION WTD — BY COLORED LAUNdress; Mon., Tues., Wed., Thur. Drexel 8275.

SITUATION WTD — COL. LAUNDRESS OR cleaning; day or half days. Blvd. 5944.

SITUATION WTD — GOOD LAUNDRESS OR cleaning, by the day; col. Ada 5877.

SITUATION WTD—COL.; DAY'S WORK; good ref. Phone Douglas 5487.

SITUATION WTD—COLORED LAUNDRESS, cleg.; Mon., Thurs. Doug. 4115.

SITUATION WTD — GOOD COL. LAUNdress wants places on N. S. Doug. 8668.

SITUATION WTD — DAY'S WORK, LAUNdress or cleg.; Tues., Wed., Sat. West 2074.

SITUATION WTD — COL. GIRL WANTS day work. Call Sallie Johnson, Cal. 4875.

SITUATION WTD — EXP. LAUNDRESS; day work. Oakland 6187.

Stenographers, Typists, Etc.

SITUATION WTD—YOUNG LADY STENOG.; 3 years' exp.; college edu.; familiar with detail work; capable of composing letters without dictation and taking charge of office; prefer law office. Underwood machine. Address E 310, Tribune.

SITUATION WTD—WOMAN OF WIDE EXperience, steno.-secy., bookkeeper, executive ability; references dependable; desires position with responsible firm; available immediately. Address X 266, Tribune.

SITUATION WTD—YOUNG CATHOLIC MAN possessing executive ability; bookkeeper, stenographer, two years' law; night law student at present; best of references. Address P 90, Tribune.

SITUATION WTD—POSITION OF RESPONsibility by expert stenographer, executive ability, with thorough knowledge of books, keeping and office details. Address X 80, Tribune.

SITUATION WTD—COMP. STENOGRAPHer, executive and clerical ability; capable managing small office and details; strict attention to business. Address X 222, Tribune.

SITUATION WTD—STENO.-SECY., 9 YEARS exp. in wool bus. training, handle corresp. without dictation, exceptional Eng. educ. Prot. $35 per wk. Address E 587, Tribune.

SITUATION WTD—HIGH GRADE STENOG.-secy.; wide experience, initiative, unusual ability; good correspondent; office experience; good worker. Phone Boulevard 4675.

SITUATION WTD—HIGH GRADE STENOG.-secy. with 4 yrs.' experience; ability and initiative. Fam. with office details. Address X 98, Tribune.

SITUATION WTD—SEC.-STENO.; HIGH class; 6 yrs. exp. with executives; conscientious; possessing ability and initiative; $30. Kedzie 6883.

SITUATION WTD—BY THOROUGHLY CAPable stenographer-correspondent, looking for good opportunity; 6 years' experience; please give particulars. Address X 258, Tribune.

SITUATION WTD—STENOGRAPHER, HIGH school graduate; competent; 4 years' experience; sal. $25. Rockwell 4321.

SITUATION WTD—CAPABLE STENOG. AND off. asst.; 5 yrs.; good bus. exp.; h. s. grad. Address S 586, Tribune.

SITUATION WTD — CAPABLE AND EXP. stenographer and bookkeeper, secy. 6 yrs. Address X 237, Tribune.

SITUATION WTD—STENOG. HIGH SCHOOL graduate; 3 yrs. experience. Loop preferred. $20. Pullman 3249.

SITUATION WTD—STENO., GEN. OFF. 5 yrs. exp.; exceptional ability; loop. Small off. pref. $25. Address X 166, Tribune.

SITUATION WTD—STENO. AND OFFICE clerk in real estate office; 3½ years' exp.; best ref. Address X 75, Tribune.

SITUATION WTD—STENO., CONSCIENtious, 3 yrs. exp., 4 yrs. H. S. Capable to take ch. am. office. $25. Humb. 7284.

SITUATION WTD—STENOGRAPHER, COMpetent; 4 years' experience; insurance and bond; loop. Address X 165, Tribune.

SITUATION WTD—STENO.; EXP.; NICE small office more desirable than large sal. ary. Address P 223, Tribune.

SITUATION WTD—STENO.-SECY., H. S. bus. col., 1 yr. Univ., 3 yrs. exp.; good correspondent. $30. Address S 587, Tribune.

SITUATION WTD—COMP. STENO. AND gen. of. asst.; 10 yrs.' exp.; h. s. education. Address X 261, Tribune.

SITUATION WTD—STENO.-SECY.-STENO.; A1; 3 yrs. exp.; h. s. edu.; prefer sales dept. work; well exp. office detail; $32. Gar. 5906.

SITUATION WTD — STENOGRAPHER; EXperienced; h. s. grad.; state salary; start at reasonable salary. Humboldt 4096.

SITUATION WTD—STENO.; H. S. GRAD.; exp.; sm. sal. Call Rock. 6703.

SITUATION WTD—EXPERIENCED STENOgrad.; 3 yrs.' exp. Phone Normal 5749.

SITUATION WTD — TYPIST; HOME WORK. Address P 328, Tribune.

SITUATION WTD — STENO.; 5 YRS. EXP.; A1 ref.; sal. $25. Address S 590, Tribune.

SITUATION WTD — STENO.; EXPERIENCed; 4 year h. s. grad.; $25. Rockwell 8130.

SITUATION WTD—EXPERIENCED STENO. general office work. Garfield 8428.

SITUATION WTD—STENO.-TECH. OR ANY line; reas. sal.; lt. wk.; hrs. 9-4. Edg. 3966.

SITUATION WTD — STENO., 6 YRS. EXP. loop, $30. Address E 407, Tribune.

SITUATION WTD—EXP. STENOG.-BKKPR., 6 yrs. exp. Address E 407, Tribune.

SITUATION WTD—YOUNG LADY TYPIST; exp.; $ 8 wk. Address E 494, Tribune.

SITUATION WTD — TYPING DONE AT home, 20c per letter. Call Blackstone 2765.

SITUATION WTD—STENO.; MOD. EXP.; SM. pay. Lawndale 4302.

Miscellaneous.

SITUATION WTD—AS TRAVELING COMpanion to lady by college girl who has travelled extensively here and abroad; best ref. exchanged. Address P 310, Tribune.

SITUATION WTD—REF. INTELL. YOUNG lady, H. S. grad. 4 yrs. exp. as typist, corres.; also knowledge of gen. office work. Best ref. Address X 79, Tribune.

SITUATION WTD—EDITORIAL AND short story writer, free lance and individual accounts. Address F 495, Tribune.

SITUATION WTD—TYPING CORRECTLY, trial work in private home, North Side. Write A. H. L., 1701 Estes-av.

SITUATION WTD—SCHOOL TEACHER WILL care for children over exchange room and board. Address Z 160, Tribune.

SITUATION WTD—NEAT, LT. COL. STOCK girl, any clean wk. Victory 8588.

SITUATION WTD — FIRST CLASS COL. girl's or dentist's office. Reg. 976.

SITUATIONS WANTED—FEMALE.

Miscellaneous.

SITUATION WANTED—LADY HAVING EDItorial and advertising experience desires position with trade magazine or other paper, or as publicity writer. Address X 194, Tribune.

WANTED—MALE HELP.

Stores and Offices.

ACCOUNTANT.

A retail ladies' wear establishment, located in the Woodlawn district, requires the services of a thoroughly competent and experienced man to take complete charge of the financing and general office; prefer one who has had retail store experience; state full particulars in first letter. Address N G 237, Tribune.

ACCOUNTANT — TAKE CHARGE OF OFfice, credits, collections, correspondence; good opportunity; state age, experience, and salary desired. Address N D 205, Tribune.

ACCOUNTANT — SENIOR; FOR C. P. A. OFfice. Permanent position for one competent to develop. State exp., references, and salary. Address P 309, Tribune.

ACCOUNTANTS, BOOKKEEPERS — PART time work; very profitable. Write for details. Address O 536, Tribune.

ALL AROUND MERCHANDISING DRUG clerk—State qualifications, experience. Address G K 558, Tribune.

ASST. TO SALES DEPT.

Applicant must be young and good at figures. Some experience in sales promotion work desired. Permanent position. Splendid opportunity. Salary $100 per month. Address G K 550, Tribune.

ASSISTANT — TO ONE IN CHARGE OF compilation of mailing lists; good opportunity for capable man to learn the business; permanent position; qualifications only. Address G D 264, Tribune.

ASSISTANT CHIEF ACCOUNTANT — FIRE insurance general agency; also experienced account checker; apply stating experience and salary desired. Address G H 394, Tribune.

ASSISTANT AUDITORS — GOVERNMENT income tax revenue service; sal. $1,640-$2,740. Write for free information. Consolidated Schls., 1355 C-st., N.E., Washington, D.C.

ASSISTANT BOOKKEEPER AND LEDGER clerk; middle-aged man; references and experience. Address P 410, Tribune.

ASSISTANT — IN LAW OFFICE; EXPERIence not required; state salary expected. Address G M 76, Tribune.

BANK MAN.

Experienced Paying Teller.

Also clearing house man; liberal salary and splendid opportunity for advancement.

LIBERTY TRUST AND SAVINGS BANK,

Kedzie and Roosevelt-rd.

BANK CLERKS—

We have positions open for several experienced receivers, payers and assistants; only men having had tellers' experience will be considered.

FOREMAN BROS. BANKING CO.,

30 N. La Salle-st.

BANK CLERK AND ASSISTANT TELLER—Young man. Growing N. W. side bank; some exp. necessary. Phone Irving 6102.

BILLER—ON ROYAL MACHINE; ALSO ORder pickers on general merchandise, with experience. WALKER, LEAVITT CO., 123 S. Wells.

BOOKKEEPER.

Competent to take complete charge of accounting department; references satisfactory; must be capable of instituting a system and thoroughly reliable to become a factor in a profit sharing institution. Permanent position; remuneration commensurate with growth of his department. Apply fully. Replies confidential. Address O 552, Tribune.

BOOKKEEPER.

Can use an energetic young man, 20 to 23 years of age, in our accounting dept.; desire the type of person who can appreciate an opportunity. MUST be experienced, and MUST be a hard worker. The right person will find this worth while. Apply 9 to 11 a. m.

GREAT ATLANTIC & PACIFIC TEA CO.,

445 W. 39th-st.

BOOKKEEPER.

Man about 30 to 35 to take complete charge full set of books. Bonded position with wholesale firm distributing nationally advertised product. Salary $40 week. Must be able show clean record and give reason for desiring change. Reply in confidence, giving nationality, age, experience, whether employed now, references. Address G K 52, Tribune.

BOOKKEEPER.

General ledger and sales ledgers; must be capable of handling a large volume of work with accuracy; to be interviewed. State age, experience, references, salary expected. Address G H 391, Tribune.

BOOKKEEPER—PART OR WHOLE; ABSOLUTEly competent D. E. bookkeeper [Gentile], with large R. E. experience in the closing of purchases and sales, collections, assessments, etc. Address G O 585, Tribune.

BOOKKEEPER — EXPERIENCED, MUST have had general ledger and cost experience and be familiar with modern forms; age, references, experience, and salary. Address G H 376, Tribune.

BOOKKEEPER, — FIRST CLASS, WITH knowledge of typewriting; for loop position; answer, giving full references and experience, age, qualifications, and salary desired. Address G K 384, Tribune.

BOOKKEEPER—1ST CLASS, CAPABLE OF handling all bookkeeping details with stock underwriting company; permanent position; excellent opportunity with modern methods and salary expected. Address G D 567, Tribune.

BOOKKEEPER AND GENERAL OFFICE Man—First class; good chance for bright man to forge ahead. Apply at once. N. SPERRY FIELD CO., 913 W. Roosevelt-rd.

BOOKKEEPER — ANXIOUS TO ADVANCE; willing to put in some overtime and become auditor or chief accountant; give age, experience, salary desired. Address P 297, Tribune.

BOOKKEEPER—EXP. CUSTOMERS' LEDger; for work in Southwest section. Address N D 424, Tribune.

BOOKKEEPER; CAPABLE; $35 TO START; give experience and references. Address G K 588, Tribune.

BOOKKEEPER—FAMILIAR WITH DBL. ENtry, small office; state salary required. Address F C 293, Tribune.

BOOKKEEPER — 1ST CLASS, FOR SMALL loop office; give age, experience, references, and salary desired. Address G K 589, Tribune.

BOOKKEEPER AND CASHIER—YOUNG MAN —Steady position. Must be good penman. BELL BROS., 31 W. Jackson-pl.

BOOKKEEPER—PART TIME IN SMALL business. Address G D 425, Tribune.

CASHIER — SOUTH WATER-ST.; YOUNG man; over 21; quick, accurate; fig.; sal. $20-$25; phone Franklin 4068, Tribune.

CHECKER.

Man with grocery or mail order house experience.

JOHN SEXTON & CO.,

352 W. Illinois-st.

CLERK,

High grade, about 20 years old; one with credit dept. exp. pfd.; splendid opportunity. Reply by letter only.

CHASE & SANBORN,

76 E. Lake-st.

CLERK—BILLING; EXPERIENCED; PLUMBing and heating concern; good starting salary and chance for advancement. Give age and phone, and present work. Address G M 159, Tribune.

CLERK — YOUNG MAN, BETWEEN 19 AND 20, for general office work in Central Mfg. District; one with some experience preferred. Give age, reference, salary wanted. Address G D 571, Tribune.

CLERK — ASSISTANT TO BOOKKEEPER. March 14; good starting salary; chance to advance rapidly. Address phone, present work. Address X 268, Tribune.

CORRESPONDENTS.

Must have at least one year's experience as correspondent with mail order house handling adjustments on shorts, exchanges and delays. To men who qualify we offer a permanent position and liberal salary. Address F C 311, Tribune.

CORRESPONDENT.

Return goods and claim correspondent; one with experience handling return goods and making adjustments; must have had experience in this branch of work; state experience and salary first letter. Address G D 221, Tribune.

CORRESPONDENT—YOUNG MAN, FAMILiar with sales promotion, wholesale tailoring concern; state salary. Address S 56, Tribune.

CORRESPONDENT — WITH WHOLESALE dry goods experience. State age and salary expected. Address G O 160, Tribune.

CORRESPONDENT — MAIL ORDER SKIP tracer; thoroughly exp.; to insure interview give full partic. Address P 83, Tribune.

COST CLERK—EXPERIENCED; HIGH SCHOOL grad.; 8:30; good at figures; req. ref.; give age, phone. Address P 210, Tribune.

ELECTROTYPE SHIPPING CLERK—FIRST class; state experience and salary. Address N D 202, Tribune.

EXAMINER—DAILY REPORT—BY LEADing insurance general agency. Reply stating age, experience and salary desired, and phone number. Address G J 463, Tribune.

FIRE INS. OFFICE, SPECIALIZING IN large risks on saw mills and lumber industries wants a young man who understands forms and hazards for underwriting department; must be thorough and not afraid of work as the position means charge of the department, with a salary and future that will interest a man of that type we want; state age and experience; confidential. Address G M 196, Tribune.

FIRST CLASS DRAPERY and upholstery salesmen; liberal salaries and permanent positions to high grade, experienced salesmen. Apply 10th floor, Employment Office.

ROTHSCHILD & COMPANY, State, Jackson & Van Buren.

LEDGER MAN — THOROUGHLY EXPERienced; good penman, quick at figures; must be rapid and accurate; none others need apply. Address G 269, Tribune.

MAIL ORDER CORRESPONDENT—POSItion in another city. Knowledge of furniture and ability to adjust complaints absolutely essential. An excellent opportunity at a fair salary. Call between 10 and 12 or 2 and 4 Monday at 19 S. Wells-st., 12th floor [A.S. for Mr. Harding.

WANTED—MALE HELP.

Stores and Offices.

LEDGER CLERK.

Young man with General Office and Ledger experience. Must possess initiative and good penmanship. A fine opportunity awaits the right man. Address E M 470, Tribune.

MAN—YOUNG, HIGH SCHOOL GRADUATE, to learn mail order buying. This position requires that the young man spend 3 to 6 months doing the regular routine work of a mail order clerk. After this phase is learned and understood promotion to the buying office will be made. This is an exceptional opportunity and none but young men who are willing to work hard and who consider their future more than present salary or position will be considered. State salary you expect, schooling and experience if any. Address N 952, Tribune.

MAN—YOUNG, FOR RECORD OFFICE IN ladies' ready to wear dept. of large mail order house. Work is in the nature of asst. buyer. Applicant must have experience in keeping records in mail order misc. office. Give full particulars regarding experience, salary, and personal information. Address N B 53, Tribune.

MAN — EXPERIENCED RETAIL GENTS' furnishing goods man; good steady position; good hours and good salary to a trustworthy and steady man. No attention will be paid to your letter unless you state fully your experience, where worked and how long. All letters will be treated confidentially. Address P 571, Tribune.

MAN—YOUNG, BETWEEN 20 AND 25 years old, for general office work; must write legibly and be accurate at figures; knowledge of bookkeeping preferred; good opportunity for advancement to right party; state age, experience, and salary. Address O 276, Tribune.

MAN—YOUNG, ASSISTANT PURCHASING department large electrical and automobile supply house; one having experience in this line preferred. Fine opportunity. State age and salary desired. Address G O 532, Tribune.

MAN — YOUNG, OF GOOD HABITS, AND neat appearance, who can take quotation and use typewriter; also able to talk to customers who come in auto sales room. Address N D 566, Tribune.

MAN — YOUNG, 16-18 YRS. OLD, TO WORK in stock and assist in shipping room; must be quick, accurate, willing to work; reference required. KANN & FRIEDMAN, 234 S. Wells-st.

MAN—YOUNG, ENTRY DEPT.; MUST BE wide awake and accurate at figures; one with high school education preferred; $18 to start. State age and experience if any. Address G D 266, Tribune.

MAN—YOUNG, FOR CLERICAL WORK IN loop office; high school graduate, living with parents preferred; good opening for beginner; state age, references and phone number. Address G K 87, Tribune.

MAN—YOUNG, WITH SALES ABILITY, FOR switchboard. Must be a good typist and shorthand operator. This is a rare chance to learn a good business. Samuel C. Osborn Mfg. Co., Masonic Temple.

MAN — YOUNG, IN TRANSATLANTIC steamship office; 18 years of age; speaking German; state salary expected. Address N D 433, Tribune.

MAN—YOUNG, IN STORE AND SHIPPING room, with good opportunity to learn engineer supply line; state age, salary. Address E M 159, Tribune.

MAN — YOUNG OVER 16, OFFICE AND messenger work; no experience necessary; prefer typist; $15 per week. Address F P 508, Tribune.

MAN — LUMBER EXPERIENCE TO keep books, operate typewriter, book phone orders and do general office work. Address E M 7, Tribune.

MAN—YOUNG, FOR CLERICAL WORK; ONE living on South Side preferred. Mid-West Elevator Co., 5354 S. Shields-av.

MAN—YOUNG, TO DO CLERICAL WORK. Must reside on West Side. Apply 74 S. Crawford.

MAN—YO

ANTED—MALE HELP.
cutives and Managers.

ASSISTANT
BUYER
FOR
STATIONERY.
man who can
alify and get satis-
tory results will
d this opening an
usually big propo-
on, with unlimited
portunity for ad-
ncement; salary
d according to ex-
dence, and only
se with experience
l be considered..
pply, giving age,
perience, and
nes of former em-
yers. All communi-
ons treated in the
test confidence.
ddress G J 456,
bune.

ALES MANAGER
ganize and manage
assing force of sales
people on stock.

ck pays regular
ends and has been
for years.

ides the dividends
olders receive a dis-
t on their purchases
rom the store.

registered
Class "C."
nd commission.

R. J. WEBER,
Vice President,
PARTMENT STORES COMPANY
rk and Van Buren-sts.

D—BY LARGE LOOP
GH GRADE, EX-
MAN AS AS-
UDITOR AND
NT, CAPABLE
EDING TO AUDI-
OSITION. MUST BE
SSIVE GOOD SYS-
R, AND ABLE TO
EN. BANKING
E NOT NECES-
DRESS O 233,

ATE MANAGER.
be organizer, compe-
line up and handle
nization. This po-
ake right man
0 yearly. Over
clusive dealers; line
ly advertised. Must
to finance self and
leave Chicago. An-
confidence, for
ddress F S 517,

MANAGER.
enced in sales promo-
distribution of wide-
rtised food products.
sers are largest in
he and offer attrac-
ition, with satisfac-
ary; state experience
eferences. Address
, Tribune.

LESMANAGER
kers' shortening de-
t of large bakers'
house; excellent op-
y; good salary; give
nce and references.
G J 483, Tribune.

NG, BY WELL ESTABLISHED
journal, capable of handling
nd editorial work. Our field is
and business side of the con-
Salary, etc.
and ability to compile graphs
from original data; an up-
unity for development in trade
state qualifications and salary
must have reference as to ability and hon-
ty. best wages to A-1 man. Address G
D 267, Tribune.

BUYER
d dept.; must be reg-
harmacist.
TH STREET STORE,
st.,cor. Roosevelt-rd.

NAGER—MAN WITH FOLLOW
nations. First class accountant!
Understand latest methods of
Executive ability with ten to
Old established manufacturers
cellent business. Small city 90
hicago. Conditions ideal. Give
ciality experience and salary
dress L F 45, Tribune.

AGER—A WISCONSIN FAC
ired in bank book and job finishing; one
who understands gold stamping preferred;
irable, steady position; good opportunities;
state wages wanted. PIONEER COM-
ANY, Printers and Binders, St. Paul, Minn.

BUSHELMAN, FITTERS
and pressers, experienced in
alteration work on men's
clothing.
FOREMAN & CLARK,
N. W. cor. State and Jackson.

BUSHELMAN — EXPERIENCED, ON UNI
forms; 8 hour day; steady work. Apply to
J. EWERTH, 427 N. La Salle-st.

BUTCHER — EXPERIENCED; MUST BE
expert poultry man; no fresh meat. Ap-
ply Miss Crane, 9 to 11 a. m. T. & G.
Inc., 16 N. Michigan.

CABINET MAKERS—EXPERIENCED ON
parlor frames and phonograph cabinets only.
Apply 811 Norton-st., nr. Racine-Polk.

CABINET MAKER—ONLY MAN EXPERI-
enced on piano case work. 614 N. Car-
penter-st.

CARPENTER—FOREMAN; UNION; EXPE-
rienced; willing to work with tools; hustler;
opportunity for steady work; give age, ex-
perience, phone. Address S M 109, Tribune.

CARPENTER FOREMAN — TO BUILD
houses on South Side; must have experience.
Call Kenwood 9054.

CHAUFFEUR—FOR HUDSON LIMOUSINE.
or Lincoln Park; must be in a position to
travel; 1st class references required. Apply
for full particulars. Address N D 429,
Tribune.

CHAUFFEUR—SINGLE MAN WILLING TO
occupy room over garage; look after fur-
nace, lawn, etc.; give age, experience, refer-
ences, and salary expected. Address S 464,
Tribune.

CHAUFFEUR—
Middle aged man; one willing to be house-
man part time. Must live within ½ mile
Clark and Fullerton. Address G P 307,
Tribune.

CHAUFFEUR—GOOD, RELIABLE; FOR AU-
tocar; references required. Apply
LIONS SPECIALTY CO., 32 E. So. Water.

COAT SHOP HELP.
Experienced.
Sleeve and Shoulder
Operators.
THE HOUSE OF
KUPPENHEIMER,
1901 Bloomingdale-rd.

WANTED—MALE HELP.
Professions and Trades.
COAT MAKER.
First class on custom coats.
ABRAMS & SONS,
105 S. Dearborn-st.

COATMAKERS — 3, BY LARGE TAILORING
concern located in Mississippi. Call person-
ally at Detmer Woolen Co., 205 W. Monroe-
st., 6th floor, Monday afternoon at 3 o'clock.

COFFEE ROASTER—EXPERIENCED MAN
who can run two four bag Burns gas roast-
ers; plant on South Side. Address G M 133,
Tribune.

COFFEE ROASTER—EXPERIENCED. HEN-
RY HORNER CO., Wholesale Grocers, Ran-
dolph and Jefferson.

COMPOSITORS—NONUNION, TO GO OUT
of town; first class only; permanent posi-
tions. Call 1206 Monadnock Block.

COOK — AT ONCE; FIRST CLASS, COL-
ored; one who can serve. Must have ref-
erences. Call Sunnyside 931.

COPY WRITER—GENL. AGENCY EXP., IN
financial or domestic field. Address P 106,
Tribune.

COPY WRITER.

Leading agency has opening for seasoned
writer who can show by work already done
that he is an actual producer of copy that
brings results. A man who has had experience
on mail order copy desired, but others whose
work has been used by big advertisers will be
considered. State experience fully and tell
where you have worked and for how long.
Replies will be confidential. Address G J
457, Tribune.

CUTTER — EXPERIENCED ON LADIES'
dresses; able to copy a garment and grade
patterns; salary no object; steady position.
VIOLA DRESS CO.,
116 S. Wells.

CUTTER—1N APRON FACTORY; MUST BE
A-1 man; state experience and salary
wanted; also references. Address N 289,
Tribune.

CUTTER—EXPERIENCED ON CORSETS
and brassieres. One who can draft pat-
terns. Steady employment. Good salary. Ad-
dress N G 200, Tribune.

CUTTER—EXP. ON LADIES' DRESSES;
must be competent for fast work. Apply
Sunday or Monday, Art Dress House, 26
Quincy-st.

CYLINDER PRESSMEN AND PRESS FEED-
ers—Steady position; 48 hours per week;
union wages; must be experienced and non-
union.
BLACKWELL WIELANDY BOOK & STAT'Y
CO., Washington-av., Locust and W. 16th-sts.,
St. Louis, Mo.

DESIGNER—UP TO THE MINUTE, ON LA-
dies' suits and dresses; must be good grader
and fitter. 144 S. Wabash-av., Room 300.

DESIGNER—SPEC. MACH'Y. CONVEYING
or power equip. Address P 107, Tribune.

DENTIST—FOR WELL EQUIPPED OFFICE.
must have own instruments. Apply Dr.
Urban, 2117 S. Michigan-av.

DESIGNER AND CUTTER—TO TAKE FULL
charge of apron factory; must be capa-
ble mfr., understanding machinery. State exp.
and salary expected to start. Address D S
333, Tribune.

DESIGNER AND DECORATOR—1ST CLASS;
must be exceptionally good on colored
sketches of interior and in perspective. Ad-
dress G D 412, Tribune.

DESIGNER WANTED—
For metal name plates;
experience on etched
name plate work desira-
ble. Give experience and
salary wanted. Address
L F 32, Tribune.

DIEMAKER — EXPERIENCED ON LONG
perforating dies. State wages and last three
places employed. Address G J 485, Tribune.

DIPPER
To dip brass blanks and checks.
C. H. HANSON CO.,
305 W. Erie-st.

DRAFTSMAN—MAN FAMIL-
iar with automatic screw
machine layouts; state age,
experience, and salary ex-
pected. Address G T 255,
Tribune.

DRAFTSMAN — MECHANICAL, FAMILIAR
with a general machine shop and pipe fit-
tings, tracings, and detailing; North Side.
Address G O 185, Tribune.

DRAFTSMEN — EXPERIENCED DETAIL-
ers, on piping, conveying, and elevating ma-
chinery; power transmission.
CORN PRODUCTS REF. CO., Sup. 5584.

DRAFTSMAN—EXPERIENCED ARCHT. DES.
Apply at once; give office; permanent; state
exp., sal., ref. Address P 309, Tribune.

DRAFTSMAN — FOR PATENT OFFICE
work; state age and salary expected. Ad-
dress O 180, Tribune.

ELECTRICAL MOTOR REPAIR MAN AND
armature winder—For work on small mo-
tors. Holtzer-Cabot Electric Co., 6101 S.
State-st.

EMBOSSER AND EXPERIENCED STAMPER
—By manufacturer, out of city; open shop;
steady work; 48 hour week; state experi-
ence, wage desired, references. Address L F
39, Tribune.

ENAMELER WANTED.

Thoroughly experienced man to take charge
of small enameling dept. in large plant. Must
know fine and color enameling and follow
the work from A to Z; good chance for ad-
vancement with large, growing concern. Ap-
ply, stating age, exp., and salary. Address
G G 135, Tribune.

ENAMELER—FIRST CLASS; ON CLASS
pins and name plates. This must be thoroughly
familiar with every operation and capable
of taking charge of large plant. In confi-
dential reply state all particulars of age,
experience, and salary desired, and send an-
swer to this office. Address L S 38, Tribune.

ENGINEER—MODERN NEW STEAM TUR-
bine plant, Taylor and Green stokers. 12
hr. shift; give references and salary expected
in first letter. Griess-Pfleger Tanning Co.,
Waukegan, Ill., or call Midway 4020 Sunday.

ENGINEER—PACKING HOUSE. APPLY
PURITY PACKING CO., 1318 W. 21st-st.

ENGRAVERS—ALL AROUND STEEL AND
copper plate engravers on school work;
good salary; steady position; state salary
wanted in first letter. Bastian Brothers Com-
pany, 1600 North Clinton-av., Rochester,
N. Y.

ENGRAVER—FIRST CLASS STEEL AND
copper plate, immediately, for permanent
position; send samples and state salary de-
sired. John H. Neatby Co., Epler Bldg., Seat-
tle, Wash.

ESTIMATOR — WHO UNDERSTANDS
Franklin Cost system, to take charge of
job printing department medium size plant.
Must live on west side or western suburbs.
State experience, salary desired. Address N
D 274, Tribune.

EXTRACT MAKER.

Large bakers' supply house want experi-
enced man in extract department, to com-
pound extracts; state age, experience had,
salary expected. Address N D 392, Tribune.

FEEDER—GORDON, EXPERIENCED.
2949 W. VAN BUREN-ST.

FITTER

Experienced on ladies' cloaks. Apply MR
POPPER, Cloak & Suit Dept., 2d floor.
LEITER BLDG. STORES.

FIREMAN—WITH WATER TENDER'S LI-
cense, 7 day week; mention reference, age
and salary wanted; only efficient, competent
applicants will be considered. Address N D
502, Tribune.

FLOOR MOLDERS — PIECE WORK. AP-
ply Aermotor Co., 2550 Fillmore-st.

FOREMAN
WANTED—

By a mid-west packer a thoroughly
experienced and competent foreman
to take charge of the entire sausage
manufacturing department. Must be
a man who can turn out uniform sau-
sage and get the best results. Firm
is an old established one, presents
a wonderful opportunity for the man
who can turn out high grade product.
Address L F 5, Tribune.

FOREMAN—FOR COAT SHOP; SPECIAL
ORDER EXPERIENCE; PERMANENT PO-
SITION TO MAN WHO UNDERSTANDS
QUALITY AND PRODUCTION; STATE AGE,
EXPERIENCE, AND SALARY EXPECTED.
ADDRESS N D 277, TRIBUNE.

FOREMAN — EXPERIENCED, FOR AUTO-
mobile service station; one who is thorough-
ly familiar with service problems and able
to assume entire charge of all repair work.
An excellent opportunity for a live, energetic
man who is capable of handling men; living
West or Northwest preferred; good salary
to right party. Address P 82, Tribune.

FOREMAN—FINISHING DEPT. OF A WOOD-
working plant; must be thoroughly ex-
perienced up to date finishing; able to
handle men and produce a high quality prod-
uct; excellent opportunity for right man.
Address G G 135, Tribune.

WANTED—MALE HELP.
Professions and Trades.
FOREMAN,

Experienced, for cracker
bakery, to take charge of
plant; salary $70 week. Re-
ply state experience and ref-
erences; all communications
will be held confidential. Ad-
dress G S 191, Tribune.

FOREMAN — PATTERN MAKER FOR OR-
NAMENTAL IRON AND BRONZE SHOP
ON THE PACIFIC COAST. PERMANENT
POSITION FOR CAPABLE MAN; REFER-
ENCES REQUIRED WITH ANSWER. AD-
DRESS L S 22, TRIBUNE.

GLASS WORKER—MAN WHO FULLY UN-
derstands mitre cutting on plate glass and
ornamental work. Address N D 102, Tribune.

GORDON FEEDER—
3209 SHEFFIELD-AV.

GRAND PIANO CASE MAKER—1ST CLASS
at once; who is also capable to construct
presses. Address G H 364, Tribune.

ICE CREAM MAKER—ALL AROUND MAN.
State salary, experience, etc. Address G
K 559, Tribune.

INSTRUMENT REPAIRMAN

With several years' experience, one who
can repair clocks, pyrometers, gauges, small
ammeters, watt meters, etc. Must be able
to do this work without supervision. Ad-
dress G S 188, Tribune.

JAPANNING FOREMAN—A LARGE ELEC-
trical manufacturing co. requires the ser-
vices of a high grade man who has had over
8 years' experience and must understand mod-
ern methods thoroughly. State age, experi-
ence and salary desired. Also require five fir-
mer employers. Address N D 211, Tribune.

KELLY PRESSMEN—STEADY POSITION;
48 hours per week; union wages; must be
experienced and nontinuon.
BLACKWELL-WIELANDY BOOK & STAT'Y
CO., Washington-av., Locust and W. 16th-sts.,
St. Louis, Mo.

KELLY PRESSMAN — UNION, EXPERI-
enced on halftone and color work; give ex-
perience, etc. Address G K 546 Tribune.

LAWYER—FOR LEGAL CASES, ON CON-
tingent fee. Address G K 586, Tribune.

LINOTYPE OPERATOR—FIRST CLASS MAN
wanted in 3 machine country shop; news-
paper, catalog and school work; steady posi-
tion; must have good speed and ability. Benton
Review Shop, Fowler, Ind.

LINOTYPE OPERATOR — IMMEDIATELY;
night shift; combination man preferred; per-
manent place; wire all right. Press Gazette,
Green Bay, Wis.

LINOTYPE OPERATOR—MACHINIST—COM-
petent, with country experience; permanent;
$40. Tribune Republican, Sycamore, Ill.

LUMBER TALLY MEN.

Experienced in grading and tallying pine
lumber. Men who can develop into foremen.
Steady work and good wages.
LORD & BUSHNELL CO.,
2424 S. Laflin.

MAN—YOUNG, 16, AS ASSISTANT CHEM-
ist, experience not necessary; at least gram-
mar school education. Excellent opportunity
to learn commercial chemistry. 1135 Fuller-
ton-av.

MAN—EXPERIENCED FOREMAN FAMIL-
iar with designing and erecting portable
houses. Address N D 558, Tribune.

MAN—GOOD; RETAIL DRY GOODS STORE,
Must understand window trimming and
card writing. Address P 346, Tribune.

MAN — CAPABLE, HANDY, FOR LARGE
downtown building; steady position; refer-
ences. Address R N. 558, Tribune.

MAN EXP. ON CHOCOLATE CREAMS;
give particulars and phone number. Ad-
dress G O 584, Tribune.

MANAGING FOR OUR GENERAL
Franklin Cost system, to take charge of
large institution preferred. This is a job for
an industrious, capable working chef. Ad-
dress D I 412, Tribune.

MECHANIC—AUTO; MUST BE EXPERI-
enced on used cars; good salary; steady
work. 6230-2 Cottage Grove-av.

MEN—YOUNG, BETWEEN 20 AND 30
years, to attend free technical school even-
ings with view to securing permanent posi-
tion if adapted to our business. State age,
business experience, technical education, if
number of dependants, also if you object
to traveling. Address G M 155, Tribune.

MEN—SEVERAL YOUNG PERMANENT
outdoor work, making fire insurance maps
in city and on road. Address P 544, Tribune.

MILLER PRESSMEN—STEADY POSITION.
48 hours per week; union wages; must be
experienced and nontinuon.
BLACKWELL WIELANDY BOOK & STAT'Y
CO., Washington-av., Locust and W. 16th-sts.,
St. Louis, Mo.

MINERS—EXPERIENCED COLORED MEN.
See MR. GILBERT, Mon. 344 E. 35th-st.

MODELER—ONE EXPERIENCED ON BADGE
and and medium work; man capable of
making rough sketches for this class of work
preferred; state all particulars as to age,
experience and salary desired in first letter.
Address L F 12, Tribune.

MODELER—MUST BE EXPERIENCED ON
badge and medallion work; would prefer
man capable of making hubs and dies for
this class of work; state experience in de-
tail and wages wanted. Address L F 11
Tribune.

MOLDERS AND COREMAKERS — EXPERI-
enced in heavy floor work. Open shop.
Strike conditions but no trouble. Queen City
Foundry Co., Denver, Colo.

MOLDERS WANTED—BENCH AND BENCH;
87½c per hr.; 8 hrs.; out of town; steady.
Address P 518, Tribune.

NEWSPAPER WRITER—TO GATHER AND
write news items; salary and experience.
Address G J 486, Tribune.

PAINT MAKER — PRACTICAL PAINT
grinder and tinter, with experience han-
dling machine mixing; for manufacturing
factory and railroad trade. Good opportunity
for honest, sober capable man. Give past
paint making experience. State pay expected.
Address N 119, Tribune.

PAINTMAKER—EXPERIENCED ON PAINTS
for factory and railroad trade, as assistant
foreman; give full history and refs. Confiden-
tially if employed or no consideration.
Address O 533, Tribune.

PAINTER — YOUNG MAN TO FILL IN
small brush work on glass. Phone Rogers
Park 8251 or Sheldrake 3312 before noon
Sunday.

PATTERNMEN TO TAKE CONTRACTS, 7
weeks' work. Owner furnishes material.
Apply 5031 Potomac-av.

PAPER CUTTER—TO ACT AS FOREMAN OF
bindery department; must have knowledge
of folders and be good executive; medium
sized north union shop producing high grade
work. State fully your experience and salary
wanted; permanent position to the right man.
Address G K 61, Tribune.

PAPER CUTTER — GORDON SHOP; MUST
be willing to make himself useful; steady
job; state salary and reference. Address G H
365, Tribune.

PAPERHANGER—UNION, STEADY. CALL
Hyde Pk. 5996, 6632 Kenwood-av.

PASTRY COOK — MAN, TO MAKE PIES,
cruddles, cakes, etc. Must be good cook in
cafeteria, serving noon meal only; work not
heavy; but must have had experience in
home made pastry; no Sunday work. See
Mr. Cornelius, AT RYERSON & SONS, 4th
floor, 16th and Rockwell.

PASTRY COOK—FOR CAFETERIA; GOOD
wages to right man. 1347 E. 63d-st., Hyde
Park 430.

PATENT LAWYER AND SPECIFICATION
Writer—State exp. and salary expected. Ad-
dress G K 179, Tribune.

PAINTER—ON SHEET METAL GOODS,
bronzing and graining; state age, experi-
ence and salary. Address P D 370, Tribune.

PHOTOGRAPHER—WE HAVE AN OPENING
on our staff for a young man to operate
in our Chicago studio, one with portrait ex-
perience desired but not essential; excellent
opportunity for the right man; send samples
giving in full detail experience, age, etc.,
will be considered. Address G K 551, Tribune.

PHOTO ENGRAVERS—FINISHER, PHOTOG-
rapher, proofer, artist, file etcher. Open
shop. Highest wages. Steady work. Address
L F 44, Tribune.

PHONOGRAPH MOTOR MAN AND IN-
spector—Only exp. man, capable of installing
all kinds of motors in cabinets and repairing
same, need apply. Salary to start, $23. Good
future. Steady work. Apply Sunday, 10 to 4.
2023 S. Ashland-av.

PHOTOGRAPHER — FOR PHOTO LITHO
process; familiar with direct and indirect
work. Must be first class on color separa-
tion. State experience and salary. Large
plant in Ohio. Address L F 9, Tribune.

PHOTO ENGRAVER — COARSE SCREEN
photographer, permanent.
WESTERN NEWSPAPER UNION,
210 S. Desplaines.

PIANO BELLYMAN—THOROUGHLY EXPE-
rienced man, capable of taking full charge
of sounding board dept. Call at factory, Ph.
Hammond 2900. Straube Piano Co., Ham-
mond, Ind.

PLANING MILL MAN.

Experienced in operating moulding ma-
chines with matchers; must be able to take
knives and set them up for special patterns,
as well as all standard mouldings. One with
some knowledge of motors and electrical
equipment preferred.
LORD & BUSHNELL CO.,
2424 S. Laflin.

PLAYER TUNER AND REPAIRER: STATE
wages and refs. Address G K 65, Tribune.

PLATER AND SPRAY HAND—FIRST CLASS.
Immediately. Apply 4200 W. Adams-st.

POLISHER—FIRST CLASS ON ALUMINUM
Steady job, open shop, 9 hrs.; quit noon
Saturday. Piecework basis, averaging $45
to $50 per wk. Position in Kansas City,
Mo. Address G K 578, Tribune.

PRESSER.

Must be experienced. Apply MR. POPPER,
Cloak and Suit Dept., 2d floor.
LEITER BLDG. STORES.
State and Van Buren-sts.

PRESSMAN FOR KELLY PRESS AND TO
help on Gordon. Must be A1. Monday
morning 8 o'clock. RITZMAN, BROOKS &
CO., 3000 W. Grand-av.

PRESSERS — ON LADIES' COATS AND
suits.
CHICAGO NOVELTY CLOAK CO.,
3006 W. Adams.

PRESSMAN—GORDON, WITH MILLER EX-
perience, steady position, loop shop, union.
Address G J 124, Tribune.

PRESSMAN — CYLINDER PRINTING IN
folding paper box factory. Automatic Paper
Box Works, 1011 S. California.

PRINTING LAYOUT MAN AND PROOF-
reader—Man who can plan and supervise
typographic details of fine printing will like
the position we have open; our plant is
clean, light and modern; living conditions
here have certain points of comfort and
economy not found in the larger cities. Write,
giving details you think we should know to
select a first class man. The Gray Printing
Co., Fostoria, Ohio.

PRINTER—
Experienced layout man; non-union; steady
position; good salary.
POOLE BROS.,
605 S. Clark-st.

WANTED—MALE HELP.
Professions and Trades.
PRINTING ESTIMATOR.

Wanted, head printing estimator to lay out
work for assistant estimators and estimate
the more difficult jobs himself.
ROGERS & HALL CO.,
Polk and La Salle-st.

PRINTER—MUST BE ALL AROUND MAN,
for commercial stationery, to take care a
small shop of 4 job presses. Will pay good
salary to the right man. Address O 352,
Tribune.

PRINTERS — FOR HIGH CLASS CATA-
logues and commercial work; night work.
FOLEY & CO., 2835 Sheffield-av.

REFRIGERATION ENG.—ABSORPTION SYS-
tems exp. Address P 105, Tribune.

SAUSAGE MAKER—ONLY EXPERIENCED
need apply; good wages. 4737 S. Ashland-
av. New City Packing Co. Mr. Wolff.

SHOEMAKER — FIRST CLASS; MUST
know how to use stitching machine; $40
per week. Address 1049 E. 43d-st.

SHOW CARD ARTIST — MUST BE HIGH
grade. Steady work. Send samples. State
salary wanted. Smith-Hecht Co., Indianapo-
lis, Ind.

SHOW CARD WRITER — EXP.; STEADY
work; high wages. Address X 67, Tribune.

SIGN PAINTER — COMMERCIAL; GOOD,
steady job, union. 4856 Madison-st. Aus-
tin 8275.

SOAPMAKER — IN TWIN CITIES; BULK
goods only. Soap stocks, soap powders,
soft soaps, liquid and base soaps; also to
look after shipping and make himself gener-
ally useful in a factory doing about $200,000.
Give full particulars. 1504 Clinton-av.
Minneapolis, Minn.

TAILORS WANTED—FIRST
class trouser, coat, and vest
makers; steady work; good
pay. Frank W. Greaves, 12 N.
5th-st., Minneapolis, Minn.

TENNIS RACKET
RESTRINGERS.

Wanted—2 experienced men, steady work,
good pay and congenial working conditions.
Apply Mr. King.
THOMAS E. WILSON & CO.,
701 N. Sangamon-st. Near Chicago-av.

TINNER AND FURNACE MAN — THOR-
oughly competent; read blueprint and lay
out work; job shop experience; year
round to right man. Hardware, 5628 Broad-
way.

TOOL AND DIE MAKER—MUST BE FIRST
class, careful, and accurate workman; come well recommended. Apply in person LUDWIG & LUDWIG, 1611 N. Lincoln-st.

TRUNK MAKERS — 10, ON HIGH GRADE
wardrobe trunks. Apply J. V. Meyering
Trunk Co., 504 W. Adams.

UPHOLSTERER—ALL ROUND MAN ON RE-
pair work. 2833 Wentworth-av., 2d flat.

UPHOLSTERER—GOOD MAN. APPLY AT
once. 2050 Milwaukee-av.

UPHOLSTERER—GOOD ON OLD AND NEW
furn. MEESE, 5119 Lake Park-av.

VARNISH MAKER—EXPERIENCED, ESPE-
cially on enamels, japans, grinding oils, as-
phaltum, etc.; man with initiative and capa-
ble of handling men can work up to at-
tractive position. Address N D 278, Tribune.

VEST SHOP HELP.
Experienced.

Pocket Setters,
3d Time Pressers,
Side and Shoulder Basters,
Finishers,
Buttonhole Makers.

STEADY WORK; GOOD PAY
THE HOUSE OF
KUPPENHEIMER,
1725 W. North-av.,
3d floor.

ADVERTISING SALESMEN.

Well established, nationally known adver-
tising concern wants three additional men
who know they can sell advertising, for its
sale staff.
Connection is very unusual. The territory
and clients are prominent, permitting of larger
earnings each year through full renewal privi-
leges.
A definite and satisfactory income will be
provided. Apply or write arranged for the beginning. Telephone Mr. Brumbaugh, Superior
4197, Monday and Tuesday, for appointment.

ADVERTISING SALESMEN.

An old established agency, doing business
with bankers and merchants throughout the
U. S., has traveling positions open for sev-
eral experienced salesmen; those who
are alive to the present day requirements
of publicity need apply. 1005 Marquette
Bldg.

ADVERTISING SALESMAN — HIGH POW-
ered, with established clientele, to sell high
class advertising sign that is a result getter,
and sells on merit. Liberal commission. It
will pay you to investigate.
G. RENESCH,
2054 W. Lake-st.

ADVERTISING REPRESENTATIVE—FOR A
leading food trade publication. Experienced
solicitor willing to take part of the chance
will find this a remarkable opportunity. Ad-
dress L F 13, Tribune.

ADV. SOLICITORS—EXPERIENCED ONLY
as reference require. The New Majority,
166 W. Washington-st. Quinn.

AGENTS AND SOLICITORS—LIVE WIRES
make big money selling the only self-
winding strop on the market. Come in and
see us. Philtom Mfg. Co., 322 180 N.
Dearborn-st.

AIR BRAKES FOR AUTOMOBILES,
trucks, trailers. Makes your car modern;
driving a pleasure. Painless to install.
Write McHENRY AIR BRAKE CO., Manu-
facturers, Chattanooga, Tenn.

ASSISTANT
SALES MANAGER.

Young, growing concern manufacturing re-
markable indispensable product with unlim-
ited sales possibilities, now marketed direct
to farmers, has opening for man of executive
and sales ability to go out in the fields and
take and develop territory. Applicant will go to
Iowa with sales manager, spending one month
selling direct to farmers, after which he
will train salesmen in other states pursued,
and no money advanced, and unless you can
show sufficient currency to finance yourself
this position will not answer. You cannot buy
yourself into this job; you have got to dem-
onstrate your ability, but the fellow that
makes good will never need another position.
If you are a gentile and know positively that
you can make good, this is your chance;
merchandise being advertised in every farm
journal in the middle west; local campaign now
on in Iowa; preference given man with car;
this is no ordinary opportunity and your an-
swer will receive prompt attention and an inter-
view. Address G S 198, Tribune.

ASSISTANTS.

I earned over $23,000 last year; repeat or-
ders alone will make me more than one
need two assistants to help me handle this
growing business; executive or salesmen. This
is a rare opportunity. I'll satisfy you as to
money and teach you how if you'll pay me
with real work and loyal service. Address G
M 92, Tribune.

ATTRACTIVE PROPOSITION — SALARY
and comm.; grocery line. 436 Rush-st.

AUTO SALESMAN.

Real live wire man, to sell popular, medium
priced cars; must have experience and suc-
cessful record selling cars in Chicago; state
experience and references. Address G T 275,
Tribune.

AUTOMOBILE SALESMAN.

Exceptional opening to right man. One
who has had experience and made a success
with highest class passenger cars. If you
do not have the above requirements kindly do
not answer. Address G K 590, Tribune.

BOND SALESMAN

Experienced man wanted to sell high grade
first mortgage bonds. See MR. EPSTEIN, bet.
9 and 11 a. m., 16th-st. State Bank, 3500 W.
16th-st.

BOND SALESMAN.

West Side banking institution wants high
grade man to sell first mortgage bonds. Ad-
dress G H 191, Tribune.

BUSINESS MAN—TO SELL REAL ESTATE.
We have customers and property. Address
O 434, Tribune.

Candy Salesman Wanted.

Leading Chicago house manufacturing full
line of high class confectionery, such as
chocolates in bulk, chocolates in fancy pack-
ages, hard goods in bulk and in glass jars,
gum work, marshmallow work, pan work,
etc., are looking for a wide awake and ex-
perienced representative to cover old estab-
lished territory in Indiana, Illinois, and Wis-
consin adjacent to Chicago; do not apply un-
less you are an experienced candy salesman;
give full particulars in first letter regarding
experience, territory covered, sales record,
and references. Address G O 130, Tribune.

CANVASSERS—HOUSE TO HOUSE, OR OR-
ganizations who specialize in this work.
Address L F 23, Tribune.

CAP SALESMEN—EXPERIENCED; GOOD
opportunity. The Eastern Hat & Cap Mfg.
Co., 734 S. Paulina-st.

CAPABLE MEN

Who can demonstrate their own ability,
not only to produce, but also to handle and
direct the efforts of others. If you can,
our expansion enables me to offer a few
positions of unlimited opportunities. A
big proposition for the right man. You
may be that one. See Mr. Beard, 216 N.
Michigan-av., 5th floor.

Carpenters—Contractors.

Write for full details of attractive proposi-
tion paying handsome returns. Install a nation-
ally advertised lightning rod system. Ex-
perience not necessary; we train you. Write
today.
HAWKEYE LIGHTNING ROD CO.,
911 N. 17th-st., Cedar Rapids, Ia.

CLOAK, SUIT ROAD SALES-
man—Experienced; Indiana,
Illinois, Iowa, and adjoining
states. Address G D 225,
Tribune.

WANTED—MALE HELP.
Salesmen, Solicitors, Etc.
A BID FOR SALES ABILITY.

There will be open for an ace-high candy
salesman, or a man selling a kindred line
and possessing otherwise the essential qual-
fications, a splendid territory in Illinois and a
line of confections that is unquestionably
the very best of any. To the man we can dem-
onstrated ability in advanced methods of
salesmanship qualifies him to consideration.
this is virtually the call of opportunity
The one whom we know would be the biggest
success financially is by training and incli-
nation a merchandiser rather than an order
getter, who, possessing certain perceptive
faculties, senses always the larger selling
chance—the opening to develop the hundred
dollar buyer into a thousand dollar pur-
chaser. And by his intelligence, thoughtful
and clear presentation of our proposition in
its largest dimension, awakens interests and
gains the confidence of the merchant, and by
sheer compelling enthusiasm stimulates and
sustains the retail distributor to resultful
action. This is merchandising. And it de-
mands an assertive personality and health
and vigor to get it over, besides a sound
knowledge of the business.
Gauged by what other high class men are
accomplishing, the territory shortly avail-
able will pay a man of the same caliber on a
commission basis around $6,000 clear the
first year, indicating the probable future
earnings of the territory. We realize the
one thing that attracts and holds the type
of salesman desired; that is real worth for
ability. Our candy line, in range, is com-
plete and the quality never so perfect as to-
day, originally high and constantly lower
and the demand constant; indeed, our plants
are kept working nights to keep up with
orders for two months previously. We
are the largest manufacturer in the indus-
try and dominate our market. It is for the
exceptional candy salesman to decide whether
his future lies with us or competing against
us.
Let it be clearly understood this is no
soft job. It requires ability APPLIED.
Our representative will reside within his ter-
ritory, make all trips by auto or train, and
will have eight classes of stores to call
on, therefore must work fast. Backed by
a continuous and the most elaborate circular
advertising campaign going direct to the retail
trade today, and given the steadfast co-
operation of the house—a strong man can-
not help but make good.
Correspondence especially invited from
men who can and an early interview with
the state manager will be accorded appli-
cants writing us fully and their letters will
be held in strict confidence. Photographs
submitted will be safely returned. Address
G M 84, Tribune.

A1 ABSOLUTE FACTS.
OFFICIAL SALES DATA.

In 1920 our high man earned $12,000 on
his own personal sales. He also did organiz-
ing and brought his commissions to over
$18,000. Our lowest man lost lots of time
and earned $4,500. Another man earned
$7,000 in 4 consecutive months on his per-
sonal sales.

We need three high class producers now.
A district management worth $15,000 to $20,-
000 a year with offices in a large city.
Awaits a man of grit selling and organizing
genius, as soon as he can prove himself.
The company is the oldest of its kind in
America, manufacturing a nationally known
business building, profit increasing, and wage
saving machine; sold on terms to grocers,
butchers, delicatessens, restaurants, hotels,
hospitals, etc.; Liberal commissions quickly
paid. Sales training given with producers in
the field. Correspondence strictly confiden-
tial. Tell us your age, selling experience,
etc. We desire one high class producer for
St. Louis at once. Car owners preferred.
Address G C 252, Tribune.

AMBITIOUS SALESMEN.

We require the services of a few high grade
men who can qualify as registrars for en-
rolling members in our business training
courses; business institutions throughout the
country are giving preference to high salaries
to men equipped with our business training;
hence the wide demand for our courses; valu-
able territory will be assigned insuring per-
manent connection and substantial earnings
for men who can intelligently and effectively
represent us. Call 9 to 1 or 3 to 5, La Salle
Extension University, 1140 S. Michigan-av.,
13th fl. Ask for MR. NEGUS.

A REAL OPPORTUNITY FOR GOOD MEN,
who have lived in Chicago three years or
more and who can furnish good reference;
must be able to stand prosperity and keep
working. $150 to $250 a week guaranteed
to those who can qualify. 29 S. LaSalle-st.,
room 348. See Mr. Hobbs.

WANTED—MALE HELP.
Salesmen, Solicitors, Etc.

CAN YOU SELL
TRUCK TIRES?

One of our clients manu-
factures a long estab-
lished and popular solid
truck tire. A big selling
campaign is being start-
ed, with the support of
extensive advertising.

The sales force is now
being completed and for
men who have genuine
experience and real sell-
ing ability in this line
there are some big per-
manent jobs. We'll put
you in touch with our
client if you'll prove to
us that you have the nec-
essary experience and
qualifications. Give us
your full record in your
first letter.

THE JOHN S. KING
COMPANY,
Advertising Agents,
East 12th, at Walnut,
Cleveland, Ohio.

CATHOLICS WANTED
Help Develop the Press.

Now is the time to do something worth-
while. Forget that this is an advertisement
and look at any of the following local
branches for particulars regarding permanent
positions offered by this coast to coast or-
ganization paying salary, commissions, bon-
uses and transportation in our selling and
collecting departments. Our work is in con-
nection with the development of the Catholic
Press.
Branches open 8 to 10 a. m.; 4 to 6 p. m.
440 South Dearborn-st., room 1250.
Tacoma Building, room 902.
Security Building, room 905.
JOHN J. O'KEEFFE & CO.

COAL SALESMEN.

We need both city and country. Must be
experienced and able to show a good record.
None others need apply. A chance to ally
yourself with a good organization and make
money while you learn. Please let us have full
particulars in first letter. Address G M 107,
Tribune.

COAL SALESMAN,

experienced, to work on commission basis,
West Side, South Park, and Austin. Excep-
tionally good opportunity for right man. Ad-
dress G T 379, Tribune.

COLLEGE AND H. S. STUDENTS—OVER 18
Apply 501 Garrick Bldg.

CREW MANAGERS — MAGAZINE; A NEW
concern has an offer to make to two crew
managers, preferably with crews, who can
qualify as district managers. R. 307, 22
Quincy-st.

DISPLAY AD SOLICITORS — MALE AND
female. Sal. guaranteed. Step last. 100
W. Monroe-st. Room 412; 9 to 12. Mr. Hadley.

EARN AND LEARN.
SALARY AND COMMISSION.

I will teach you salesmanship and pay you
a salary and commission while learning in
the greatest line in the world. Only men with
lots of pep and ambition that want to learn
the greatest profession in the world need
apply. Manager, Room 246, 111 W.
Washington-st.

EDUCATED MEN.

We are prepared to enter into contracts with
five men to act as pacemakers in development
of our organization work. Investigate this
course of training; virgin territories; no com-
petition; expenses advanced; work leading to
managerial and executive positions; $1,000,000
advertising campaign broke down all resist-
ence; must have personality and resource.
Call before 1, after 2, 1709, 608 S. Dearborn.

EXCEPTIONAL
OPPORTUNITY.

A nationally known concern doing a busi-
ness of many millions a year can use a few
more high grade salesmen; must be hustlers
with pep and willing to start at as instructed
seasoned salesmen make $10,000 to $15,000
a year. The bigger the man the better, but
you are not considered unless you can make
$5,000 man, as we can use

WANTED—MALE HELP.
Salesmen, Solicitors, Etc.

SALESMEN.

Substantial salary or drawing account will be paid to salesmen of good record. Preference shown to men who sold Insurance, Real Estate, Books, Pianos, etc. The successful applicants will be watched carefully as to their ability, as it is the intention of this company to promote five field men to better positions in the near future. Applicants should be over 26 years of age, excellent character, good mixers, and not afraid to work. When replying state the nature of the last position you held. Address N H 417, Tribune.

SALESMEN—USED TO $100 weekly; big, quick cleanup campaign; tremendous opportunity for former real estate men and other good salesmen; all leads, live prospects are furnished. See Mr. Allen, 2d floor, 57 W. Monroe, between 9 and 11:30 a. m.

SALESMAN—DIRECT ADV'G.

WANTED—SALESMAN TO SELL DIRECT ADVERTISING IN OHIO, MICHIGAN AND INDIANA, FOR OLD ESTABLISHED DETROIT PRINTING INSTITUTION; SALARY AND COMMISSION. STATE EXPERIENCE AND GIVE REFERENCES IN FIRST LETTER. APPLICATIONS WILL BE TREATED STRICTLY CONFIDENTIAL. THIS IS REALLY AN OPPORTUNITY. DO NOT HESITATE TO WRITE IF YOU CAN SELL DIRECT ADVERTISING. ADDRESS L S 28, TRIBUNE.

SALESMAN—HERE'S YOUR chance to qualify for the livest sales organiation in city. Do you belong in big league class? Tell me why you think so. FRANK BLUMENTHAL, 928 Consumers Bldg.

SALESMEN.

DEPARTMENT STORE AND FURNITURE TRADE.

Established concern selling Toys, Novelty furniture, Radiant Fire furniture, merchandise for all year sales; opportunity to develop big business with established trade; Michigan, Indiana, Illinois, other middle western states; commission with drawing account or salary basis. Address L T 2, Tribune.

SALESMEN—TO SELL THE MYSTERY OF mysteries; conceded to be the greatest motion window attraction ever produced; strong men can earn up to $250 week; every merchant a prospect; sample light and connect, easy to demonstrate. We will consider applications only, for any part of United States or Canada. Our device is patented and we have no competition. General sales manager will be with you. Write, wire or 'phone. Merchants' Window Adv. Co., Room 909, 160 N. Wells-st. Ask for Mr. Golden.

SALESMAN—NEW YORK MANUFACTURers of high class patent store fixtures, already selling freely somewhere, desire salesman for Chicago, on straight commission basis; applicant must have had experience in handling display fixtures and possess ability for large earnings; high commission; state experience and furnish references to A. & G. G. HOUSTON, 511 W. 42d-st., New York City.

SALESMEN—WE HAVE AN OPENING FOR two ambitious salesmen who are willing to work hard on a proposition which shows average weekly earnings of more than $100 per man for our entire force of more than 60 members; commission and weekly bonuses; references required. Call Suite 600 Old Colony Bldg., from 10 a. m. to 12 m., and from 2 to 4 p. m. Ask for MR. TALMAN.

SALESMEN—TRAVELING; BY AMERICA'S leading wholesale hardware house. We want man to place lines, holding opening sales, to generally look after our business. Excellent contract; wonderful possibilities for future assured. In replying, give full particulars, tell everything we should know. Ward E. Strauss & Co., 400-16 S. Market-st., Chicago.

SALESMEN—TWO, 1 CAN GIVE YOU permanence, plenty of money, executive ability that will sharpen your faculties, open your judgment, and give you an opportunity to edge in further if you please; 1 need only a willingness to work and to demonstrate yourself set if we get together; 'phone number in reply. Address G K 577, Tribune.

SALESMEN—SIDE LINE.

To sell set 5 Stamped Steel Wrenches to auto owners; sample set, varied trade, standard article, at very low price. Sells sight; good commissions; pocket sample cases; send for circular. Address A. WARD HAMILTON COMPANY.
20 East Jackson-blvd.

MANAGER—WE WANT AN ENERgetic salesman to manage territory in the Stransky Fuel Vaporizer. Every car a buyer. Industry more desirable than experience. Sales-men make $500 to $1,000 a month. Address STRANSKY MFG. CO., 414 Ferguson Bldg., Springfield, Ill.

SALESMEN—WE HAVE A REAL OPPORtunity for a few men who can tell the truth about orders. We have a well established business with an unrestricted future. A complete explanation call between 10 and 11 o'clock, 1538 Lunt Park Block.

SALESMEN—SHOW AND TAKE ORDERS for Goodyear tailored to measure raincoats. Large sample outfit and complete instruction. Big immediate commissions. We fit and collect. Write quick for great SHOW AND SELL OFFER. 3523-C, Goodyear Mfg. Co., Kansas City, Mo.

SALESMEN—LIVE WIRE; EXCLUSIVE OR side line, to work small towns selling fruit specialties and insurance combination; $5 income with $50 weekly drawing account. Easy seller. Old established firm. Arlette Fruit Products Co., 315 S. Fourth St., St. Louis, Mo.

SALESMAN — EXPERIENCED, TO SELL specialty to undertakers; salary and commission; no investment required; give full particulars and state your connection with knowledge of the undertaking business you have. Address G M 287, Tribune.

SALESMEN—SIDE LINE.

Men's high grade caps. Address P 129, Tribune.

SALESMAN—COMPETENT TO INTRODUCE our specialty to retail grocery trade; introduction with resale to right man; state fully age, experience, and results in previous positions. Address G M 139, Tribune.

SALESMEN WHO BELIEVE SINCERELY that they possess executive ability to fill several managerial positions now open; must be absolutely reliable and trustworthy; first letter also phone; confidential. Address G K 408, Tribune.

SALESMEN—VACUUM CLEANER, TO SELL the household dealers; salary and commission; interesting proposition to those who qualify. Clements Mfg. Co., 609 Fulton-st.

SALESMEN—EXPERIENCED, WITH FOLlowing amongst department and gents' furnishing stores. Sell popular priced line men's neckwear; 10% comm.; state territory; give refs. HESS CO., 220 Fifth-av., New York.

SALESMEN—OUR PROPOSITION WILL make you $75 to $200 daily. Entirely different if you act quickly. Can be carried as sideline. Howe Safety Appliance Co., Granite City, Illinois.

SALESMAN—EXPERIENCED HAND MADE underwear salesman for Middle West; commission basis. S. G. SABBAGH & BRO., 78 Greenwich-st., New York City.

SALESMAN—A LIVE SALESMAN TO sell "Moon-Shine," world's greatest tire patch. Proposition open to jobbers. Good side line. Write Centralia Patch Co., Centralia, Ill.

SALESMEN — CALLING ON HARDWARE and house furnishing trade; staple repeat line; direct from factory; especially attractive proposition to retailers; light samples; commission. Address L H 40, Tribune.

SALESMAN—TRAVELING NORTHERN WISconsin selling engine room supplies, handle well advertised boiler compound; good commission; references. Address G D 561, Tribune.

SALESMAN—TO CARRY SPECIAL LINE of paper products side line; excellent opportunity for man acquainted with paper trade. Address G M 153, Tribune.

SALESMAN—CHICAGO DISTRIBUTOR ON bear chains; exclusive proposition; must be financially able to handle large deal; others need not apply. Address F P 309, Tribune.

SALESMEN—BOND; CITY TERRITORY AS signed to right party; permanent, remunerative. CONDUCT RIVER TRANS., 421 Woodruff Pittsburgh, Pa.

SALESMEN—WE WANT 25 LIVE WIRE real estate salesmen. See us today.
JOHN A. WILLIAMS & CO.,
4414 Elston-av.

SALESMEN—3, NEAT APPEARING AND good talkers, to join a traveling magazine crew; salary and com. Apply Room 1011, 30 N. Dearborn.

SALESMEN—CALLING ON MEN'S CLOTHing stores, to handle a good line of raincoats as a side line. Address L M 181, Tribune.

SALESMEN—SIDE LINE PROPOSITION, TO sell on commission and barber stores; the only article of its kind on the market. Address N 233, Tribune.

SALESMEN—EXPERIENCED; TIRE; FOR states tied. Mohawk Rubber and Wire, JORDAN TIRE AND RUBBER CO., 1311 Mallers Bldg.

SALESMEN—MOTOR TRUCKS. EXPERIenced on rebuilt high grade used trucks; liberal commission. Apply 26 N. Curtis-st.

SALESMEN—REAL ESTATE FOR NORTH side property; must be hustler; liberal commission. Address G O 580, Tribune.

WANTED—MALE HELP.
Salesmen, Solicitors, Etc.

SALESMEN.

City, age 26 or better, for well known sales force; special proposition will be made to good men who are looking for a future. Our business has made tremendous strides and the outlook for 1921 is very optimistic. High pressure salesmanship is not required in our business, and the average good man makes good the first week. If you are past the kidding stage and must work to get along, come in and go to work at once. Interviews Monday 1 p. m. to 4:30 p. m., Tuesday 9:30 a. m. to noon and 2 to 4:30 p. m. Room 316, 5 So. Wabash-av., Emp. Dept.

SALESMEN.

Prentice-Hall, Inc., the well known Tax and Business Service company, offers an excellent opportunity to a few forceful, refined, experienced salesmen to sell its services for which there is a great demand among business houses, banks, and lawyers. We have seventy high class men today earning from $4,000 to $10,000 the first year. Their renewals materially increase these figures in subsequent years. Established business in territory is turned over to salesmen, insuring them good income from the start. We need good men in the following states: Illinois, Wisconsin, Nebraska, Missouri, Michigan, Kentucky, North and South Dakota. We have two openings in the city of Chicago. State age, full details covering your past selling experience, and telephone number in first letter for consideration. Address A. S. FOLGER, Rm. 1213, 10 S. La Salle-st., Chicago.

SALESMEN
for electric farm lighting plants; exp'd in organizing dealers. Good salary and commission on each plant. Excellent opportunity for live, energetic men. Address G O 127, Tribune.

SALESMEN—HIGH GRADE, NEAT appearing, for the best selling proposition in the country; A1 references required.
METROPOLITAN ADVERTISING SERVICE, INC.,
1616 North American Bldg.

SALESMEN—ONE OR TWO GOOD MEN TO assist sales manager few hours days or evenings. Will fully qualify you, teach you the business, then give you an opportunity to come in the front ranks; will be made to pay $60 per week and more from start. Leads furnished from advertising campaign now under way. Mr. This is your opportunity to join me in making quick money, and your earnings will increase from week to week as will your experience in handling your business. MR. SMITH, 807 Straus Bldg.

SALESMEN — CALLING ON HARDWARE and implement dealers in the following states; add large amounts to their present lines; Corn Sheller, Hog and Poultry raising Farm equipment as a side line. An advertised line, easy to sell; good commissions. Write, Michigan, Pennsylvania, Nebraska, Kansas, Minnesota, No. Dakota and So. Dakota. Write for particulars, stating in detail what territory you cover and line you sell. Address Sales Manager, American Steel Products Co., Macomb, Ill.

SALESMEN—
PRODUCERS.

City and road; age 26 or better; preference shown to commission type of salesmen, whose ability and past performance entitle them to drawing account basis; $60 to $75 per week. This is an exceptional opening for good men. Kindly state nature and earnings of last two positions you held. Address G M 119, Tribune.

SALESMAN — WE HAVE AN EXCELLENT opportunity for the right man. He must be capable, trustworthy, ambitious, and have that dominating spirit that means success. Previous selling experience is not essential, but if you are looking for a permanent connection with a first class institution and can measure up to the qualifications we would like to interview you. Address F A 359, Tribune.

SALESMEN — THREE; WITH EXECUTIVE ability to secure members for an association supplying a perfected, original and valuable service is essential. Men must be well educated, of good appearance and character, able to prove ability and give satisfactory reference in connection with exceptional income possibilities. Men from 35 to 50 preferred. Address F P 309, Tribune.

SALESMEN—I HAVE AN EXCEPTIONAL opportunity for several high grade salesmen of the $10,000 a year class to become affiliated with one of the largest organizations in the middle west. I want men who can qualify quick for executive positions. Call Suite 928, Consumers Bldg. Ask for MR. SMART.

SALESMAN — CALLING ON DRY GOODS and general merchandise stores, to carry best line children's fancy suits as side line; 15 snappy numbers, new models, old established house; liberal commission. Write today, giving full information first letter; territory traveled, lines you are now carrying. Box 255, Des Moines, Iowa.

SALESMEN WANTED.

TO CARRY LINE OF CHILDREN'S DRESSES AGES 1 TO 6 YEARS. MASTER MADE, HIGH CLASS, ON STRICTLY COMMISSION BASIS. APPLY BY LETTER GIVING TERRITORY. ADDRESS G K 157, TRIBUNE.

SALESMEN — LIKING TO HUSTLE AND RESlaurant trade, can earn a good commission by handling our line of restaurant checks and vouchers as a side line; manufacturers; those from the kind you have always seen. Write for descriptive circular and sample check, stating trade you call on. Metropolitan Printing Co., 1000 Irving Park Blvd.

SALESMAN — OLD LOOP REAL ESTATE firm has opening for salesman capable of developing his own department and can finance himself; he makes good exceptional opportunity. Address G M 83, Tribune.

SALESMAN—TRAVELING; IF YOU ARE on the retail trade and looking for a chance to double your income by devoting your spare time to a legitimate proposition selling on commission, write CAPITAL STORES ASSN., 1133 Broadway, New York City.

SALESMAN—TO SELL PIPE, FITTINGS, plumbing, heating and steam supplies. Must have established trade and reference. Good opportunity to hustler. Unless you can apply yourself in the above do not answer. Experience necessary. Address G M 195, Tribune.

SALESMAN—
PRINTERS' ROLLERS OR MAN WHO HAS SOLD PRINTERS' INK OR SUPPLIES KNOWN WITH TRADE IN STATE AGE AND EXPERIENCE. ADDRESS G M 83, TRIBUNE.

SALESMEN—SIDE LINE SALESMEN; MEN making small towns; new idea; no sale, no collection; no samples to carry. $5 commission paid on each trial order taken; state territory carried and territory covered. KEENEY & SONS, 700 E. 40th-st., Chicago.

SALESMAN — TRAVELING, SINGLE, 21-35, permanent position, excellent salary, excellent future; exp. unnecessary; sal comm., exp. give phone, ref., educ. Address P 143, Tribune.

SALESMAN — THE FISHER BRANCH OF the New York Life Ins. Co. has an opening for a high class salesman or one wishing to become such. See MR. FISHER, 1010 McARTHUR, Rm. 510, 343 S. Dearborn.

SALESMEN—MEN OF ABILITY TO REPRESent manufacturer direct, selling superior line of Advertising Thermometers, all or part time. Liberal commissions. Marshall Mfg. Co., Coshocton, Ohio.

SALESMEN, LAND. CUTOVER LANDS in U. P. Michigan; expenses and commission. Reply, state age, experience, and give at least 3 references. Address G H 96, Tribune.

SALESMEN—TRAVELING H.L. WIS., IND., Ia.; to carry side lines of laces, beads, and notions; only men calling on jobbers, dept. stores, retailers considered. Write 323 Manhattan Bldg., Chicago.

SALESMAN—EXPERIENCED, FOR SUIT case and bag line, to represent us west of Chicago; commission basis. ASHER & ADLER TRUNK FACTORY CO., 105, 111 Wooster-st., New York City.

SALESMEN—FOR SIDE LINE FINE LEATHer Boston bags; state your territory; man with auto preferred; 5% commission, including mail orders. P. O. Box 3498, Boston.

SALESMAN—PERMANENT CITY POSITION; commission only; can earn $300 and over a month; give age and experience. Address G M 74, Tribune.

SALESMAN—A SUCCESS; OLD EST. WEST side realty offi.; no exp. necessary; "new" only; must want earn $3,000 yr. apply RADEAUX, 3006 Madison-st.

SALESMAN—FAMILIAR WITH PLUMBING trade; steady line, to travel Central Illinois; established territory. Address L F 43, Tribune.

SALESMAN—LARGE NORTH SIDE COAL and feed has good opening for a live, ambitious salesman; write stating age, experience, and salary wanted. Address P 184, Tribune.

SALESMEN — CALLING ON GROCERY trade, to carry our line of aprons as a side lines, co-operation; liberal arrangement if you are the men we want. Call Monday, 10 to 5, Room 314, 327 S. Dearborn-st.

SALESMEN — NEAT APPEARING MAN to carry man, to sell typewriter supplies. A No. 1 long estab. house. Address D A 142, Tribune.

SALESMAN—WE HAVE OPENING FOR good real estate salesman in one of our North Shore offices. Call 47 Conway Bldg.

SALESMEN — CALLING ON GROCERY trade, to handle (side line) advertised brand of beverages. Address G 398, Tribune.

SALESMEN—TO SELL TOYS; ONE TAKE IN terest in co. SCHOOL LOOK AND NOVELTY CO., Mishawaka, Ind. 1202 W. 7th-st.

SALESMAN—REAL ESTATE, FOR IMPROVed property; must have experience; big opportunity for live wire. Tel. Kildare 2700.

SALESMEN AND SOLICITORS—CALLING on housewives; good proposition. 7023 Stony Island-av. Ask for Mr. Miller.

WANTED—MALE HELP.
Salesmen, Solicitors, Etc.

SALESMAN
FOR DRUG SUNDRIES.

Experienced man only, who knows the trade.

We want a live man, as this is a live concern and always has the price that can sell the goods.

Salary and commission.

Applications kept strictly confidential.

Apply MR. STEVENS, Manager, VOLUME JOBBING COMPANY, 5th floor, Weber Building, Van Buren and Clark-sts.

SALESMAN!

Pluggers, over 35, with car, can make $5,000 yearly to over $1,000 monthly selling nationally advertised specialty line to small town dealers. No stock, bond, or city salesmen considered. See Mr. Stevens, CRITCHFIELD CO., 223 W. Jackson, Monday, Tuesday, between 10 and 1.

SALESMEN—HIGH GRADE, Wanted in high class real estate subdivision. Unusual proposition. Extensive cooperation given. This will appeal only to high grade, substantial salesmen. Room 907, 11 So. La Salle-st.

SALESMAN.

Large Chicago manufacturer creates the business direct for the dealer and finances him in handling it. The line is staple, in big demand, and repeats heavy. It is backed by intensive advertising campaign, successfully handled by largest merchants in the country; keen minded, resourceful salesman can permanently connect. Position pays $6,000 per year and expenses. State age, nationality, and selling experience. Address G D 224, Tribune.

SALESMEN — MANUFACTURER OF HIGH class specialty, now in use from coast to coast, can use a few top-notch producers who are accustomed to earning big money. Order takers will not do, as we require men who are business men and can show proof of their ability to produce results. Applications must be strictly confidential, and will be treated strictly confidential. Address G M 122, Tribune.

SALESMEN—OUR ORGANIZATION WANTS a man that can be depended upon to put forth an honest effort to succeed in all attempts. He must be clean cut and have ability, but not necessarily have had a record of successful selling experience, though the latter is to his advantage. His record must be clean and he must be able to answer questions on his past career. But most essential, he must have that ambition to forge ahead that makes for success. Chicago office, 711 S. Dearborn-st. Loan.

SALESMAN — EXCELLENT OPPORTUNITY for a bright, energetic, hard working, growing man, 18 to 20, to become established on commission basis for a young organization; young man who is first class in every particular; no others considered; young man anxious to connect with a permanent man's opportunity; commission basis and every dollar

WANTED—MALE HELP.

en, Solicitors, Etc.

LESMEN FOR SEVERAL
high grade measuring machine
ods trade; good commission. Address
American Calculator Sales Co.,
No. Maplewood-av., Chicago.

REPRESENTATIVE—TO CALL ON
and clothing stores for white
manufacturer. Commission
acket Mfr. Co., 1110 Wash-
Louis.

ALESMEN — A GOOD LIFE INSUR-
an can make big money with our
n something entirely new and de-
fferent; leads furnished and splendid
n given. Address Agency Supt.
1 Blackhawk Bank Building, Water-

SUBDIVISION.

are opening a beautiful new
o blks from Milwaukee-av.
rs. from C. M. St. Paul sta.
s to loop; adjoining the forest
ave leads furnished. Investigate
10 to 12 m. ask for Mr. Garsky.
Suite 601-3.

SION SALESMEN,

ges of 25 and 35. We offer
ortunity to make real money
cked up with a real advertising
which is now in newspapers and will
throughout the year. See the boss
117 N. Dearborn-st., Room 400.

vision Sales Manager.

nt a sales manager to take charge
-up on well located, improved sub-
iberal arrangements with the right
Monday, 10 to 3, Room 314, 127
orn.

PTION SALESMAN—HIGH CLASS
for newspaper in northwestern
ly those who can produce results
References will be treated confi-
Ad. SSENGER AND CARONICLE, Fort

LORING SALESMEN.

d two experienced salesmen to se-
for made to measure suits on the
plan; salary and commission.
WY-SANG CLOTHING CO.,
184 W. Washington-st.

MAN BEST FITTED

ur work is not a sales-
of the old school, but
ho has proven of value
ne other vocation re-
g intelligent effort; he
e entering sales work
hoice and not because
not find anything else
Our work and our or-
tion will be especially
ive to the man who
ates permanency;
ial environment; ade-
remuneration and op-
ities for advancement.
AW, 58 W. Randolph-
te 812.

TED—10 SALESMEN.
y $30 per week. Lib-
al commission.
for house to house proposition,
ndable necessities; refs. req.
good man to advance. S. & H. CO.,
Wabash-av., room 3, B. R.

WANTED.

ENCED REAL ESTATE MAN
THOLD ON TIME.
bond issue real estate loans on
buildings. Splendid opportunity.
ersonal
& Mortgage Company,
South La Salle-st., Chicago.

OUT OF WORK WHEN OTHERS
more ability are making $15 to
selling the biggest advertised vacu-
proposition of the year. Men actual-
in making the first few sales.
ommence immediately. Call prefer-
R. M. OWEN & CO., Inc., 1825
-av.

CAN EARN $40 OR
per week by working
hours evenings and
ys on big, quick clean-
paign; only high class
en or men with
d sales ability wanted;
ospects are furnished.
Allen today between
5, Rm. 421 New South-
otel, or Monday and
ay evenings, 2d floor,
Monroe-st. between
9 p. m.

THLY PROSPECTS FURNISHED
aluminum serving plate, 3 sizes
pped by govt. Write for samples.
luminum Co., Quincy-st., St. Louis.

Agents.

2 MOORE UNIVERSAL GAS SAV-
man, Pittsburgh, Pa., made $6.50
ne hour. Lloyd, Hartford, Conn.,
y-two small sales; write two large
seven hours. Dunlap and crew,
sold $660 worth of Savers the
. With use gas pressure increasing
the gas, the Saver will save about
r cent on your gas bill. Tested
ved by Professor Washburn uni-
ed and recommended by Bene-
Kansas, and other prominent men
One hundred per cent profit to
Address Moore Universal Gas
Topeka, Kansas.

600 TO $100 WEEKLY; AMAZING
; just out; best tool in the world
ut of cash; 1,000 a week in real
el and aluminum; sells on sight
me; just what everybody has been
; not sold in stores. Model outfit
; retails $1; 100% profit; get ter-
NOBBY TOOL CO., Dept 21.

MEN AND WOMEN TO TAKE
r "ALLAN" raincoats; make $15
our average orders; we furnish
ple over a coat made to your
We deliver and collect; send
now ready; prices right. THE
CO., Dept. G-15, Louisville, Ky.

BER'S OPPORTUNITY! THE
e for Fords and the motorists; vest
ation rings bell when gas gets
an sight; every car owner wants
; we guaranteed; price $5.50;
ake big repeat order details.
E MFG. CO., Dept. AA, Toledo, O.

STATE, TO HANDLE A GUAR-
can be sold with little money
saving of 50%. Big chance to
money. No capital needed. Only
that you are a business getter.
160, Tribune.

NCOAT OFFER—AGENT'S COM-
rcoat free introducing new Eng-
the first in your locality to
get your storeroom and complete
ng outfit free. THE LIBERTY
, Dept. D-9, Dayton, O.

O SELL NEWLY PATENTED
ck for clothes line; housewives
enthusiasm; big seller; 100%
ss for full particulars. Investigate
10 to 12 m. ask for Mr. Garsky.
Suite 601-3.

SION SALESMEN,

ers of 25 and 35. We offer
ortunity to make real money
cked up with a real advertising
which is now in newspapers and will
throughout the year. See the boss
117 N. Dearborn-st., Room 400.

vision Sales Manager.

nt a sales manager to take charge
-up on well located, improved sub-
iberal arrangements with the right
Monday, 10 to 3, Room 314, 127
orn.

PTION SALESMAN—HIGH CLASS
for newspaper in northwestern
ly those who can produce results
References will be treated confi-
Ad. SSENGER AND CARONICLE, Fort

LORING SALESMEN.

d two experienced salesmen to se-
for made to measure suits on the
plan; salary and commission.
WY-SANG CLOTHING CO.,
184 W. Washington-st.

MAN BEST FITTED

ur work is not a sales-
of the old school, but
ho has proven of value
ne other vocation re-
g intelligent effort; he
e entering sales work
hoice and not because
not find anything else
Our work and our or-
tion will be especially
ive to the man who
ates permanency;
ial environment; ade-
remuneration and op-
ities for advancement.
AW, 58 W. Randolph-
te 812.

TED—10 SALESMEN.
y $30 per week. Lib-
al commission.
for house to house proposition,
ndable necessities; refs. req.
good man to advance. S. & H. CO.,
Wabash-av., room 3, B. R.

WANTED.

ENCED REAL ESTATE MAN
THOLD ON TIME.
bond issue real estate loans on
buildings. Splendid opportunity.
ersonal
& Mortgage Company,
South La Salle-st., Chicago.

OUT OF WORK WHEN OTHERS
more ability are making $15 to
selling the biggest advertised vacu-
proposition of the year. Men actual-
in making the first few sales.
ommence immediately. Call prefer-
R. M. OWEN & CO., Inc., 1825
-av.

CAN EARN $40 OR
per week by working
hours evenings and
ys on big, quick clean-
paign; only high class
en or men with
d sales ability wanted;
ospects are furnished.
Allen today between
5, Rm. 421 New South-
otel, or Monday and
ay evenings, 2d floor,
Monroe-st. between
9 p. m.

THLY PROSPECTS FURNISHED
aluminum serving plate, 3 sizes
pped by govt. Write for samples.
luminum Co., Quincy-st., St. Louis.

Agents.

2 MOORE UNIVERSAL GAS SAV-
man, Pittsburgh, Pa., made $6.50
ne hour. Lloyd, Hartford, Conn.,
y-two small sales; write two large
seven hours. Dunlap and crew,
sold $660 worth of Savers the
. With use gas pressure increasing
the gas, the Saver will save about
r cent on your gas bill. Tested
ved by Professor Washburn uni-
ed and recommended by Bene-
Kansas, and other prominent men
One hundred per cent profit to
Address Moore Universal Gas
Topeka, Kansas.

600 TO $100 WEEKLY; AMAZING
; just out; best tool in the world
ut of cash; 1,000 a week in real
el and aluminum; sells on sight
me; just what everybody has been
; not sold in stores. Model outfit
; retails $1; 100% profit; get ter-
NOBBY TOOL CO., Dept 21.

MEN AND WOMEN TO TAKE
r "ALLAN" raincoats; make $15
our average orders; we furnish
ple over a coat made to your
We deliver and collect; send
now ready; prices right. THE
CO., Dept. G-15, Louisville, Ky.

BER'S OPPORTUNITY! THE
e for Fords and the motorists; vest
ation rings bell when gas gets
an sight; every car owner wants
; we guaranteed; price $5.50;
ake big repeat order details.
E MFG. CO., Dept. AA, Toledo, O.

STATE, TO HANDLE A GUAR-
can be sold with little money
saving of 50%. Big chance to
money. No capital needed. Only
that you are a business getter.
160, Tribune.

NCOAT OFFER—AGENT'S COM-
rcoat free introducing new Eng-
the first in your locality to
get your storeroom and complete
ng outfit free. THE LIBERTY
, Dept. D-9, Dayton, O.

O SELL NEWLY PATENTED
ck for clothes line; housewives
enthusiasm; big seller; 100%
ss for full particulars. Investigate
10 to 12 m. ask for Mr. Garsky.
Suite 601-3.

SION SALESMEN,

ers of 25 and 35. We offer
ortunity to make real money
cked up with a real advertising
which is now in newspapers and will
throughout the year. See the boss
117 N. Dearborn-st., Room 400.

vision Sales Manager.

nt a sales manager to take charge
-up on well located, improved sub-
iberal arrangements with the right
Monday, 10 to 3, Room 314, 127
orn.

PTION SALESMAN—HIGH CLASS
for newspaper in northwestern
ly those who can produce results
References will be treated confi-
Ad. SSENGER AND CARONICLE, Fort

LORING SALESMEN.

d two experienced salesmen to se-
for made to measure suits on the
plan; salary and commission.
WY-SANG CLOTHING CO.,
184 W. Washington-st.

MAN BEST FITTED

ur work is not a sales-
of the old school, but
ho has proven of value
ne other vocation re-
g intelligent effort; he
e entering sales work
hoice and not because
not find anything else
Our work and our or-
tion will be especially
ive to the man who
ates permanency;
ial environment; ade-
remuneration and op-
ities for advancement.
AW, 58 W. Randolph-
te 812.

TED—10 SALESMEN.
y $30 per week. Lib-
al commission.
for house to house proposition,
ndable necessities; refs. req.
good man to advance. S. & H. CO.,
Wabash-av., room 3, B. R.

WANTED.

ENCED REAL ESTATE MAN
THOLD ON TIME.
bond issue real estate loans on
buildings. Splendid opportunity.
ersonal
& Mortgage Company,
South La Salle-st., Chicago.

OUT OF WORK WHEN OTHERS
more ability are making $15 to
selling the biggest advertised vacu-
proposition of the year. Men actual-
in making the first few sales.
ommence immediately. Call prefer-
R. M. OWEN & CO., Inc., 1825
-av.

CAN EARN $40 OR
per week by working
hours evenings and
ys on big, quick clean-
paign; only high class
en or men with
d sales ability wanted;
ospects are furnished.
Allen today between
5, Rm. 421 New South-
otel, or Monday and
ay evenings, 2d floor,
Monroe-st. between
9 p. m.

THLY PROSPECTS FURNISHED
aluminum serving plate, 3 sizes
pped by govt. Write for samples.
luminum Co., Quincy-st., St. Louis.

Agents.

2 MOORE UNIVERSAL GAS SAV-
man, Pittsburgh, Pa., made $6.50
ne hour. Lloyd, Hartford, Conn.,
y-two small sales; write two large
seven hours. Dunlap and crew,
sold $660 worth of Savers the
. With use gas pressure increasing
the gas, the Saver will save about
r cent on your gas bill. Tested
ved by Professor Washburn uni-
ed and recommended by Bene-
Kansas, and other prominent men
One hundred per cent profit to
Address Moore Universal Gas
Topeka, Kansas.

600 TO $100 WEEKLY; AMAZING
; just out; best tool in the world
ut of cash; 1,000 a week in real
el and aluminum; sells on sight
me; just what everybody has been
; not sold in stores. Model outfit
; retails $1; 100% profit; get ter-
NOBBY TOOL CO., Dept 21.

MEN AND WOMEN TO TAKE
r "ALLAN" raincoats; make $15
our average orders; we furnish
ple over a coat made to your
We deliver and collect; send
now ready; prices right. THE
CO., Dept. G-15, Louisville, Ky.

BER'S OPPORTUNITY! THE
e for Fords and the motorists; vest
ation rings bell when gas gets
an sight; every car owner wants
; we guaranteed; price $5.50;
ake big repeat order details.
E MFG. CO., Dept. AA, Toledo, O.

STATE, TO HANDLE A GUAR-
can be sold with little money
saving of 50%. Big chance to
money. No capital needed. Only
that you are a business getter.
160, Tribune.

NCOAT OFFER—AGENT'S COM-
rcoat free introducing new Eng-
the first in your locality to
get your storeroom and complete
ng outfit free. THE LIBERTY
, Dept. D-9, Dayton, O.

O SELL NEWLY PATENTED
ck for clothes line; housewives
enthusiasm; big seller; 100%
ss for full particulars. Investigate
10 to 12 m. ask for Mr. Garsky.
Suite 601-3.

WANTED—MALE HELP.

Agents.

AN OLD ESTABLISHED LADIES' wear house has decided to sell direct through agents. As a leader we offer a wonderful new spring coat that you sell under $20, less than half of regular retail price. Made of fine new storm serge, well lined, and perfectly tailored. Will consider both men and women agents, full time or spare time, $75 to $100 a week can be easily made the next three months. No deliveries or collecting, no capital required. We furnish everything free. Write today for outfit, terms, etc. Victory Publishing Co., 608 S. Dearborn-st., Chicago, Ill.

AGENTS—SELL IMPORTED HOLLAND bulbs on our attractive, wholesale buyers commission basis; permanent connection; exclusive territory; may be handled as side line; profits confidential. D. I. CO., 515 Free Press Bldg., Detroit, Mich.

AGENTS—PERMANENT, PROFITABLE FUTure for reliable distributors, agents, salesmen; advertised article; necessity; big demand; fast seller; financial profits. Gordon Sales Corporation, 261 Broadway, New York City.

L. JONES, ILLINOIS, CLEARED $90 LAST week with "Progress of a Race." F. Adams, Alabama, cleared $83. It's brand new and every Negro buys. Send for sample. It's free. J. L. NICHOLS & CO., Naperville, Ill., Box 21.

AGENTS EVERYWHERE YOU LOOK, FOR the newest patented article; something entirely new; no competition; can be shown in $50 sale made, where half is yours. A one repeater. Flexible Belt Buckle Co., 1424 Carmelee-st., Chicago, Ill.

$10 — $4.50 AN HOUR DISPLAYING Thomas Allweather Coats. You simply wear coat and book orders. No delivering or collecting. Exclusive to workers. Thomas Mfg. Co., Section 1326, Dayton, O.

$50 WEEKLY SELLING "GASAVER" for range cooking. Saving 20% gas bills guaranteed. Sample 50c. Housewife buys four instantly. Independent Gasaver Corp., 15 Park-row, New York.

POCKETBOOK—

You will be proud of; genuine lire cowhide pocketbook with $2; our price $48 gross; sample $1. Chicago Card Case Co., 3956 Fullerton-av., Chicago.

$200 PROFIT—MEN AND WOMEN CLEAN-ing laundry spare time to increase and legitimate sales work. Sales experience not necessary. Only responsible persons holding good positions need apply. Address A. H. JOHNSON, Room 501, 220 N. Michigan-av.

AGENTS—SELL OUR WATERPROOF kitchen aprons. Big money. Agent's sample free. Cambridge Mfg. Co., Dept. A, 549 Cambridge Bldg., Chicago.

AGENTS—POSITIVELY THE BEST SELLER today. Auto tire pump held by hand, operated by engine. On Ford from back wheel. Write for proposition. AUTO SPECIALTY CO., Columbus, Ohio.

AGENTS—$60 TO $200 WEEK; FREE SAM-ples. Build sign letters; any one can do with window cards. Big demand. Liberal offer to general agents. Metallic Letter Co., 435 W. Clark, Chicago.

AGENTS—RAINLESS UMBRELLA. TWO handles; can be used by lady or gent. No cover to hold stays in place. Handles collapse to fit pocket. Sample free. Parker Mfg. Co., 4005 Tent-st., Dayton, O.

AGENTS — 300% PROFIT — NECESSITY for every home; 100% repeater. Sample, 25c. Particulars free. Excelsior Specialty Products Mfg. Co., 3607 Fullerton-av., Chicago.

SERVICE MEN—MAKE BIG MONEY distributing portfolio OFFICIAL WAR PICTURES in your city; experience unnecessary; we show you how. Write at once. EAMES-LUKENS CORP., 155 E. Superior, Chicago.

SELL 25x36 ARTZKRAFT FELT RUGS AS side line. Kelso, Mich., sold 30 dozen last week; his profit $99. Also felt pillow tops and other novelties. Commission 15%. E. CONDON MFG. CO., 12 Pearl-st., Boston, Mass.

AGENTS—SELLING ALUMINUM COOKING utensils direct to consumer. Why buy from us? We are manufacturers; can save you 15%. We are the ALUMINUM PRODUCTS CO., La Grange, Ill.

$100 WEEKLY AND UP—NEW HOUSEHOLD article sells every home; big repeater; permanent business, big profits; exclusive territory; get yours now. GREAT AMERICAN CO., Dept. 105, 144 S. Wabash, Chicago.

AGENTS—MEN AND WOMEN CLEAN-ing laundry weekly; new washing compound; wonderful seller; big repeater; nearest nightfest cleanser; 100 uses in every home; free sample. Mitchell, 1314 E. 61st-st., Chicago.

AGENTS—SELL WHAT MILLIONS WANT; pocket cash register; just out. Original sale necessity. Wildfire sold $1.50 sales; sample $1 postpaid. Particulars free. Superior Service, Minneapolis.

AGENTS—$60-$200 WEEK; FREE SAM-ples. Build sign letters; any one can do with window cards. Big demand. Liberal offer to general agents. Metallic Letter Co., 435 W. Clark, Chicago.

AGENTS—RAINLESS UMBRELLA. TWO handles; can be used by lady or gent. No cover to hold stays in place. Handles collapse to fit pocket. Sample free. Parker Mfg. Co., 4005 Tent-st., Dayton, O.

AGENTS — 300% PROFIT — NECESSITY for every home; 100% repeater. Sample, 25c. Particulars free. Excelsior Specialty Products Mfg. Co., 3607 Fullerton-av., Chicago.

SERVICE MEN—MAKE BIG MONEY distributing portfolio OFFICIAL WAR PICTURES in your city; experience unnecessary; we show you how. Write at once. EAMES-LUKENS CORP., 155 E. Superior, Chicago.

SELL 25x36 ARTZKRAFT FELT RUGS AS side line. Kelso, Mich., sold 30 dozen last week; his profit $99. Also felt pillow tops and other novelties. Commission 15%. E. CONDON MFG. CO., 12 Pearl-st., Boston, Mass.

AGENTS—SELLING ALUMINUM COOKING utensils direct to consumer. Why buy from us? We are manufacturers; can save you 15%. We are the ALUMINUM PRODUCTS CO., La Grange, Ill.

$100 WEEKLY AND UP—NEW HOUSEHOLD article sells every home; big repeater; permanent business, big profits; exclusive territory; get yours now. GREAT AMERICAN CO., Dept. 105, 144 S. Wabash, Chicago.

AGENTS—MEN AND WOMEN CLEAN-ing laundry weekly; new washing compound; wonderful seller; big repeater; nearest nightfest cleanser; 100 uses in every home; free sample. Mitchell, 1314 E. 61st-st., Chicago.

AGENTS—SELL WHAT MILLIONS WANT; pocket cash register; just out. Original sale necessity. Wildfire sold $1.50 sales; sample $1 postpaid. Particulars free. Superior Service, Minneapolis.

AGENTS—$60-$200 WEEK; FREE SAM-ples. Build sign letters; any one can do with window cards. Big demand. Liberal offer to general agents. Metallic Letter Co., 435 W. Clark, Chicago.

WANTED—MALE HELP.

Agents.

Here Is a Real Opportunity.

A chance to engage in the permanent money making business of selling foods. Repeat orders form a steady source of income. We give exclusive state and county rights and pack under your label. Furnish complete sales campaigns with advertising literature and samples. Your sales guaranteed. Each of our products must please your customers or money will be refunded. Your future is an assured success if you answer this advertisement at once. No dull times in the food business. Get in touch with us today. We are the largest packers of specialty food products in the world. References: Any bank, any express Co., or R. G. Co. in America. Address: Federal Pure Food Co., Chicago, Ill.

QUIT WORRYING OVER LABOR UNREST; make good income refinishing brass beds, autos, chandeliers; new method lights work; no losses; no capital; no experience required; vast amount of work ready in your city; you hire others; profit on their work. Free particulars and proofs. GUNMETAL CO., 229 Elm, Decatur, Ill.

Miscellaneous.

MEN—E. M. LAW'S ADVERTISEMENTS have appeared in these columns daily since the first of the year. If this persistent call for men has given you the impression that our work is too difficult for the average man, it should be interesting to learn that over 100 men were employed here during the past two months, and that their sales have amounted to over $400,000. Most of this business was brought in by men who had no selling experience previous to their connection with us. We have openings for men who were worth their pay in any vocation requiring intelligent effort. 58 W. Randolph-st. Suite 812.

EXCELLENT OPPORTUNITY FOR RAILROAD MEN AND SHIPPING CLERKS.

An industrial traffic expert desires to interview a few reliable men who are now employed by railroads or in shipping depts. but dissatisfied with future outlook. Excellent opportunity to become efficient traffic man if have common school education and not afraid of work. Write, giving full particulars, salary expected, religion, etc. Address G D 268, Tribune.

AN EXCELLENT OPPORTUNITY FOR YOU to make your spare time to lucrative and legitimate sales work. Sales experience not necessary. Only responsible persons holding good positions need apply. Address A. H. JOHNSON, Room 501, 220 N. Michigan-av.

MILL MEN AND SHIPPERS — EXPERIenced, for grey iron foundry. Apply employment dept. between 12 noon and 6 p. m. INTERNATIONAL HARVESTER CO., Tractor Works, 2900 W. 31st-blvd.

SECRET SERVICE OPERATIVES—EXPERIenced in all trades and miscellaneous work; others willing to do anything. Answer own handwriting, giving full description, references, and phone number. Address C 476, Tribune.

MEN—$72 A WEEK TO SPECIAL MEN TO travel by automobile and introduce 300 candle power coal oil lantern for farmers, dairymen, hucksters, gardeners, colporters; 600 furnish the auto free. Write for particulars. Thomas Mfg. Co., File 726, Dayton, O.

MEN—I HAVE AN OPENING FOR 2 BOHEmian musicians living on South side and Southwest Side who are willing to work full or part time with a sales organization. No experience necessary. Good pay. HUBINEK, 127 N. Dearborn, Room 708.

JANITOR WHITE; MIDDLE AGED; NO children; one with experience in apartment building, with automatic elevators; to reply give telephone, age, experience, references and present wages if employed. Address G F 467, Tribune.

WINDOW TRIMMERS—DRUG STORE EXperience; must have first class references; permanent work; good opportunity for advancement; salary $30 and bonus. R. J. DOOLEY, 168 N. Michigan-av.

MEN—60; FOR NATL. GUARD, ATHLETIC training with pay; under U. S. Instr. Club rooms. Pay for 2 wks. camp, trip. 1875 Broadway. Monday night, Lt. Ebbesen, Co. D.

MAN—UNDER 25; UNMARRIED. SOME college training preferred, for position leading to big, permanent future. Call or write MR. LAMBERSON, on or after Tues., 8:30 to 10 a. m., 1303, 20 E. Jackson.

YOUNG MAN—EXP. TO FILL WOOLEN ORders. One that can handle sheets. Come with reference, ready to work. ELVIN LES-WOOLEN CO., 206 S. Market-st. Main 6764.

HEAD WAITER—TWO CAPTAINS AND SIX waiters all with club experience; state references and experience; good position right party in well estab. club. Address C 554, Tribune.

MAN AND WIFE—WHITE; WOMAN TO cook and help with housework, man to do usual work around place; good wages; permanent position; local references and experience required. Phone Glencoe 376.

MAN—MARRIED, TO DRIVE SMALL ANImal ambulance, Dodge car; must live on premises and be able to handle live dogs and cats. Apply Mon., 10 to 12 a. m., 100 E. Grand-av.

MAN AND WIFE—WHITE; WOMAN TO cook and help with hawk.; man to clean and do outside work; good wages; permanent position; local references and experience required. Phone Glencoe 376.

MAN — YOUNG, FOR GENERAL UTILITY work in film exchange. Apply PATHESCOPE CO., 17 N. Wabash-av.

MAN — YOUNG, EXPERIENCED IN CHARging mdse. for a wholesale house; prefer having experience; permanent position. Address G O 108, Tribune.

MAN—TO TAKE FULL CHARGE OF FRAME mirror dept.; state exp. and wages expected. Address N D 410, Tribune.

MAN—YOUNG, SINGLE, 21 TO 30, LARGE corporation; permanent; good future, exceptional advancement. Apply in person, 3d floor, Sales Manager, 509 S. Wabash.

MAN WHITE, FOR GENERAL HOUSEwork in North Side suburb; references; good wages, excellent country home. Ph. Kenilworth 2277.

MAN—EXPERIENCED STOCKMAN AND ORder filler in wholesale dry goods; state age, salary and experience. Address K G 571, Tribune.

NIGHT WATCHMAN—MIDDLE AGED MAN for factory; references required. STARR PAPER BOX CO., 450 N. Hermitage-av.

WATCHMAN—STOCK YARDS, 12 HRS., 7 days wk.; ref.; salary, bond. Address P 329, Tribune.

MAN — YOUNG, FOR STOCK DEPT.; PERmanent position; corset manufacturer. Address G D 995, Tribune.

PORTER — FIRST CLASS; NO OTHER need apply; must have good references; good wages. 4648 Sheridan-rd. store.

MAN—YOUNG, FOR STOCK AND SHIPPING room. Apply M. SCHACHTER, 2035 Charleston-st.

MEN—ON SPARE TIME TO BECOME FIRE insurance agents; opportunity to learn real estate business. Address O 319, Tribune.

EX SOLDIER WITH ONE ARM, OF GOOD habits and appearance; profitable wk. Address E F 503, Tribune.

WRECKERS AND WRECKING LABORERS—Apply 2633 Indiana-av. Monday morning. Ruel Wrecking Co.

HOUSEMAN—WHITE; $35 MONTH, BOARD and room; ref. Address P 560, Tribune.

MAN—YOUNG, WITH SOME STOCK RECord experience. 223 W. Monroe-st.

COMB. WAITER AND HOUSEMAN—$15. RM. and bd. Edgewater 1533.

COLLEGE AND HIGH SCHOOL STUDENTS—over 18. Rm. 801 Garrick Bldg.

WANTED—MALE HELP.

Miscellaneous.

GUIDE FOR VISITORS—

South Side industrial concern wants middle aged man as guide to conduct visitors through plant. Address G D 359, Tribune.

PATROLMAN—CIVIL SERVICE EXAMINAtion Thursday, March 10, 1921, at 10 a. m. at Fuller Park, 45th-st. and Princeton. Open to men between 24 and 35 years of age and between 5 ft. 8 in. and 6 ft. 2 in. in height. Minimum allowable weight 145 lbs., maximum 185 lbs. Applications received in the office of Civil Service Commissioners, 57th and Cottage, up to 5 p. m. March 9. Pay $130-$150 mo.

Help Wanted with Investment.

$5,000 INVESTMENT SECURES POSITION as vice pres. and gen. manager and ¼ interest in exclusive high grade business that will make you independent. Money secured and paid back in short time. For appointment phone Central 6050.

MAN — FOR A RELIABLE CIGAR FACtory we want a reliable cigar man that would buy a 1-3 interest for $5,000; must be a salesman. Address P 270, Tribune.

PRODUCTION MAN—PRACTICAL MECHANic; must furnish ref. as to reliability and ability; may invest in business if desired. Address P 350, Tribune.

YOUNG GENTILE MAN: TYPEWRITING experience; must be able to invest $1,500; $20,000 corporation; splendid position. Address S 402, Tribune.

Employment Agencies.

CONSOLIDATED SERVICE

is the kind of service that gets you a satisfactory position.

OFFICE DEPARTMENT.

ACCOUNTANT, Mfg., Wisconsin	$225
BOOKKEEPER, full charge	150
BOOKKEEPER, stocks and bonds	160
TYPIST-CLERK, Machy exper.	130
STENO. ASST. SALES MGR. Mfr. Co.	140
SHIPPING CLERK, North Side	125
R. R. CLERKS, CLERKS, W. S.	110
CORRESPONDENT, knowledge steno.	110
STENOGRAPHER, auto co., South Side	115
R. R. CLERKS, CLERKS, West Side	110
E. F. BILLER, loop experience	110
CLERK ASST. BKKPR., loop	100
JR. STENO, auto co.	100
BANK CLERK, near loop	70

SALES DEPARTMENT.

SECRETARY-TREASURER	$5,000 per yr.
DIST. MGR., indemnity	4,800 per yr.
SALES MGR., grocery	5,000 per yr.
SALES MGR., bottling equip.	3,000 per yr.
SALESMAN, coal	150 per mo.
SALESMAN, Soda Foun. supply	150 per mo.
SALESMAN, paper	200 per mo.
SALESMAN, Corsets	175 per mo.

In the above list are just a few positions from our large files.

NO REGISTRATION FEE.

CONSOLIDATED AGENCIES,

Suite 500,
110 S. Dearborn-st.

POSITIONS WORTHY OF YOUR CONSIDERATION

ENGINEERING DEPARTMENT.

Designer, Autos	$ 300
Erecting Foreman, auto machy.	300
Flavoring Ext. Compounder	Open
Finishing Foreman	175
Paint Foreman, autos	225
Supt. Built Roofing	Open

SALES DEPARTMENT.

Jr. Salesman, uniforms, pfd	200

BANK, BROKERS AND CLERKS

Asst. Controller	300
3 Accts., cost exp.	300
Sr. Accts.	300
Gen. Bank Bookkeeper	200
2 Tellers	175
Asst. Public exp. steady	$175
3 R. R. Clerks, Interline Acct. dept.	125
3 General Bank Clerks	Open
Stationery Stock Clerk	$110

V. T. TRUEBLOOD & CO.,

Suite 815, 19 S. La Salle-st.

HIGH GRADE POSITIONS.

Accountant	$225
Office Mgr. and Bkkpr.	200
Collection Teller (Bank)	200
Bookkeeper (Fire Insurance)	175
Bkkpr. (Investment Securities)	150
Bkkpr. (Quality Insurance)	150
Bkkpr. (Mnfg.)	150
Auto. Insurance Clerk	100
Burroughs Bkkpr. Opr.	100
Stenographer (Bank)	25
Shipping Clerk (wash fabrics)	25
Law Office Clerk	25

And many more high grade office positions. Get in touch with us Monday. We can place you immediately.

No registration fee.

GLADER AGENCY,

108 S. LaSalle-st. ♦ Room 314.

WORKS MANAGER—GAS ENGINES, TRACTors, etc., $5,000-$6,000.

SUPTS., road rollers, excavating machy., concrete mixers, etc., $3,600-$5,000.

DRAUGHTSMEN and DESIGNERS, automatic and special machy. and power plants.

Salesmen, molding sands, paints and varnish, etc.

Foreman, enameling, $175-$200.

Auditor and acct., lumber exp., $200.

Credit Clerk, packing house, $1350.

Traffic Manager, executive and office man, sal. open.

Bookkeepers and Clerks, all kinds.

H. H. HARRISON & CO.,

19 S. La Salle-st. Suite 807.

OPPORTUNITIES.

P. B. MACHINE BILL CLERK $151
FIRE INSURANCE ACCOUNTANT ..... Open
OFFICE MAN, detail work ..... $ 35
CLERK, oil firm 110
CLERK, shipping dept., some exp. 90
STENOGRAPHER, auto firm 25
STENOGRAPHER, loop 125
AMERICAN RAILWAY BUREAU,
11 S. La Salle-st. Room 1131.

OUR SERVICE HAS EXCEPTIONAL POINTS BESIDES LOW RATES. WITHOUT DOUBT THE BEST SERVICE ON THE MARKET TODAY. OPENINGS IN SALES, ACCOUNTING, TECHNICAL, STENOGRAPHICAL.

AMER. VOCATIONAL ASSN.,
38 S. Dearborn-st., Rm. 1030.

SALES ENGINEER, GRAD. M. E., EXP. IN steam engines, $250 mo. Designer heavy machinery, $175 mo. Chem. Engr., paper or building exp. Electrical Writer young man. Dept. THE ENGINEERING AGENCY—28th. Year. Technical Positions—No Advance Fee. 1602, 53 W. Jackson-blvd. Phone Har. 4056.

MEN 2, SINGLE, FOR OUT OF TOWN collecting; transportation paid; salary and commission; bond required. See Mr. Cordell, between 9 and 11 a. m., Rm. 700, 431 S. Dearborn.

CAFETERIA CHEF, $200; PASTRY CHEF $175; chef for country club, $200; baker and pastry cook, $150; bread baker, $125. Chicago Menu Agency, 333 S. Dearborn.

STENOGRAPHER — RAILROAD EXPERIence preferred; $161.50 per mo. H. H. HARRISON & CO., 19 S. La Salle.

STENOGRAPHER-BOOKKEEPER REQUIRED —$130. H. H. Harrison & Co., Employment Service, 19 S. La Salle.

TRADE SCHOOLS.

WANTED—1,500 RAILWAY TRAFFIC IN-spectors. No experience; train for this profession through spare time home study; easy terms; $110 to $200 monthly and expenses guaranteed or money back. Outdoors or local or traveling; under big man who reward ability. Get Free Booklet N-270, Stand. Business Training Inst., Buffalo, N. Y.

MEN—EARN $5,000 TO $10,000 A YEAR; prepare quickly and easily through our system of reclaiming waste paper for largest manufacturers; small investment necessary; few dollars will start you; send name and for free opportunity book; postcard will do. The Traub System, 301 Traub Bldg., Kansas City, Mo.

MEN—HOTELS NEED TRAINED MEN; BIG demand for high salaried executives; past experience unnecessary. We train you by mail and put you in touch with big opportunities. Write at once for particulars. LEWIS HOTEL TRAINING SCHOOL, Desk 718, Washington, D. C.

GET A GOOD JOB—WORK FOR UNCLE SAM. Men and women needed. $1,400, $1,600 $1,800 a year. Railway mail clerk and other positions soon. Let our address former U. S. Govt. Examiner, prepare you. Write for free booklet R-235. PATTERSON CIVIL SERVICE SCHOOL, ROCHESTER, N. Y.

MAKE MONEY AT HOME—YOU CAN EARN from $1 to $2 an hour in your spare time writing show cards; quickly and easily learned; no canvassing. Write today for full particulars to American Show Card School, 228 Ryrie Bldg., Toronto, Ont. Canada.

LEARN PRACTICAL DRAFTING.

Big demand; start now. Learn at home or at school in day or eve. classes. State which you prefer. Free cat. Coyne Eng. School, 500 S. Peoria-st.

SALESMEN—INEXPER. OR EXPER., WRITE or call for list of lines; free employment service; earn $3,000 to $10,000 yearly; big demand for men in city or traveling. Address Salesmen's Tr. Assn., 517 Monadnock Block.

DENTAL LABORATORY WORK TAUGHT; 3 to 12 months; day and evening; practical methods; book study; clinical work; free catalogue A. McCARRIE SCHOOL OF MECHANICAL DENTISTRY, 34 W. Lake-st.

CHARTER MEMBERSHIPS IN BRIERGATE Golf Club for men in city or "golf" at Deerfield, 2 miles west of Highland Park, can be obtained by right parties on application to Secretary, 1657 Monadnock Block.

MEN—LEARN BARBERING, DAY OR EVE. ning. Be a successful shop owner in few weeks. Lots of jobs. Big money. Call or write. MOLER BARBER COLLEGE, 310 S. Wells-st.

LEARN CLOTHING CUTTING — DAY OR eve.; cutters' position pay $35 to $50 week. Send for free Booklet. MASTER SCHOOL, 190 N. State-st., corner Lake.

WOODLAWN EMPLOYMENT BUREAU— All kinds of office help; no registration fee, no advance charges; lowest possible rates. 1204 E. 47th-st. Ph. Kenwood 760.

GOVERNMENT TYPISTS AND STENOGRAphers needed. Also few clerks; $1,800 $1,800. Write immediately. MR. OZMENT, Former Government Exam., 241 S. St. Louis.

SPEND A DAY OR EVENING FREE WITH Chicago's best automobile school. 1214-16 Wilson-blvd., just west of Racine work.

LEARN WATCHMAKING AND ENGRAVING by our profit sharing plan. Book free. Chicago Watchmaking School, 190 S. State-st.

$180 $100 WEEKLY. LEARN GARMENT designing. Croonborg Academy, 115 S. Dearborn-st.

U. S. GOVT. WANTS CHICAGO MAIL CARriers, clerks; $1,400 first year; steady work. For particulars address H L 22, Tribune.

MINNEAPOLIS AUTO & TRACTION SCHOOL 235 2d-st. North, Minneapolis, Minn.

TRADE SCHOOLS.

YOU CAN GET A GOOD JOB

We train Repairmen, Truck Drivers, Lighting and Starting Experts, Demonstrators, Truck and Aeroplane mechanics, etc. Be a "C. A. E."—Certified Automotive Engineer. Good paying jobs for graduates.

Classes daily from 9 a. m. to 4 p. m. Special Evening Classes Monday, Wednesday and Friday at 6 p. m.

Tuition rates: General Mechanical and Driving, $150; Automotive Electricity, $50; Vulcanizing, $50; Acetylene Welding, $50; Driving, $30. Other Special Courses, $70 to $200. Time

WANTED—FEMALE HELP.
Stores and Offices.

STENOGRAPHER—STRICTly high grade in advertising department of large tailor to the trade house; one who is familiar with advertising terms preferred; but not necessary; must be able to take dictation rapidly and have initiative. When answering give age, experience, and salary expected. Address G D 225, Tribune.

STENOGRAPHERS
with experience.
BUTLER BROTHERS,
Randolph and Canal-sts.

STENOGRAPHER.
Young woman qualified for secretarial work; excellent South Side location; state references. Address G H 94, Tribune.

STENOGRAPHERS.
Good place, three, with at least 2 years' actual stenographic experience; good salary, according to ability; permanent position. Ask for H. Alcan.
HARRIS BROS. CO.
35th and Iron-sts.

STENOGRAPHER—NIGHT; NEAT WILLing worker, thoroughly experienced and capable of assuming responsibility; high school and some college training desirable; permanent; rapid advancement; ideal working conditions; offices on Michigan-av. Address G K 665, Tribune.

STENOGRAPHER.
One who will operate a dictaphone and who can also write a good letter from dictation; give age, experience, and salary expected. Address N D 508, Tribune.

STENOGRAPHER—ACCURATE, WILLING to do some general office work; small branch office large N. Y. importers; chance advancement. Reply, full qualifications, references, age, salary expected. Address G M 148 Tribune.

Stenographer-Bookkeeper.
Must live on South Side, be familiar with insurance and real estate business; bookkeeping more essential than stenography. WHILEY & CO., 215 W. 63d-st.

STENOGRAPHER — EXPERIENCED, FOR permanent position with high grade publisher; able to take rapid dictation and turn out neat, accurate work; give age, references, kind of work done, and salary wanted. Address P 77, Tribune.

STENOGRAPHERS—FOR SECRETARIAL POsitions; must have at least one year's experience and high school education; best working conditions; in reply state age, experience, salary expected, and telephone number. Address G K 549, Tribune.

STENOGRAPHER — EXPERIENCED; SALary, $85 per month; prefer high school graduate; office near Sheridan-rd. and Kedzie-av.; prefer party living on South-west Side; give full particulars. Address G K 548, Tribune.

STENOGRAPHER — YOUNG LADY WITH about 6 months' experience who can take dictation and transcribe letters accurately. Splendid opportunity and good starting salary. Apply 2611 Indiana-av.
CHICAGO MAIL ORDER CO.

STENOGRAPHER — WITH SOME EXPERIence. Must be good at figures; 44-hour week; good hours and working conditions. Apply GEO. ASMUSSEN, 1060 Crosby-st., just north of Montgomery Ward's. Phone Superior 9410 for appointment.

STENOGRAPHER—WITH EXECUTIVE EXperience as assistant to office manager establishing house; state age, education, experience, salary expected. Address N D 207, Tribune.

STENOGRAPHER—GOOD OPENING IN A South Side bank for one with investment or banking experience. Apply by letter, stating age, experience, and salary expected. Address G O 050, Tribune.

STENOGRAPHER,
Experienced; must be accurate in taking dictation; permanent position; good salary, according to ability; permanent position. Ask for H. Alcan.
HARRIS BROS. CO.
35th and Iron-sts.

STENOGRAPHER—GOOD; NEAT WILLing worker, thoroughly experienced and capable of assuming responsibility; high school and some college training desirable; permanent; rapid advancement; ideal working conditions; offices on Michigan-av. Address G K 665, Tribune.

STENOGRAPHER.
One who will operate a dictaphone and who can also write a good letter from dictation; give age, experience, and salary expected. Address N D 508, Tribune.

STENOGRAPHER—ACCURATE, WILLING to do some general office work; small branch office large N. Y. importers; chance advancement. Reply, full qualifications, references, age, salary expected. Address G M 148 Tribune.

Stenographer-Bookkeeper.
Must live on South Side, be familiar with insurance and real estate business; bookkeeping more essential than stenography. WHILEY & CO., 215 W. 63d-st.

STENOGRAPHER — EXPERIENCED, FOR permanent position with high grade publisher; able to take rapid dictation and turn out neat, accurate work; give age, references, kind of work done, and salary wanted. Address P 77, Tribune.

STENOGRAPHERS—FOR SECRETARIAL POsitions; must have at least one year's experience and high school education; best working conditions; in reply state age, experience, salary expected, and telephone number. Address G K 549, Tribune.

STENOGRAPHER — EXPERIENCED; SALary, $85 per month; prefer high school graduate; office near Sheridan-rd. and Kedzie-av.; prefer party living on South-west Side; give full particulars. Address G K 548, Tribune.

STENOGRAPHER — YOUNG LADY WITH about 6 months' experience who can take dictation and transcribe letters accurately. Splendid opportunity and good starting salary. Apply 2611 Indiana-av.
CHICAGO MAIL ORDER CO.

STENOGRAPHER — WITH SOME EXPERIence. Must be good at figures; 44-hour week; good hours and working conditions. Apply GEO. ASMUSSEN, 1060 Crosby-st., just north of Montgomery Ward's. Phone Superior 9410 for appointment.

STENOGRAPHER—WITH EXECUTIVE EXperience as assistant to office manager establishing house; state age, education, experience, salary expected. Address N D 207, Tribune.

STENOGRAPHER—GOOD OPENING IN A South Side bank for one with investment or banking experience. Apply by letter, stating age, experience, and salary expected. Address G O 050, Tribune.

STENOGRAPHER,
Experienced; must be accurate in taking dictation; permanent position; good salary. 2231-49 South Park-av.

STENOGRAPHER CORRESPONDENT—GERman and English; familiar with general office work and bookkeeping preferred; state age, qualifications, etc., in own handwriting.
HERMAN TAUSSIG & CO., 740 N. Franklin-st.

STENOGRAPHER — EXPERIENCED, GOOD education, who is apt at figures; excellent opportunity for industrious girl; good salary.
DANIEL BOONE WOOLEN MILLS, 1235 Diversey-pkwy.

STENOGRAPHER — EDUCATED, RAPID, with some secretarial experience; South Side, near car lines. State experience fully and salary expected to start; give phone. Address N D 714, Tribune.

STENOGRAPHER.
Secretary for President of a large West Side bank; banking experience preferred. Address N D 407, Tribune.

STENOGRAPHER — ACCURATE, WILLING to do some general office work; branch office large in concern; reply with full qualifications, references, age, salary expected. Address G B 475, Tribune.

STENOGRAPHER AND DICTAPHONE OPERator—For small loop office. Must have good health; be experienced, neat. Gentiles only. Address, giving age, experience, and references to G K 545, Tribune.

STENOGRAPHER—WHO CAN KEEP SMALL set of books and do good work; salary $25. Apply Tues. morning.
ADVERTISING PRODUCTS CO.,
6501 E. Ravenswood.

STENOGRAPHER—YOUNG LADY WITH good education and familiar with simple double entry bookkeeping, to act as secretary. Excellent surroundings and good opportunity. Address G K 60, Tribune.

STENOGRAPHER — EXPERIENCED; CAsualty adjustment; good permanent position; must be neat, rapid, and accurate; salary to start, $20. Field Service Bureau, 537 Dearborn-st., Room 808.

STENOGRAPHER—FAMILIAR WITH SALES correspondence and stock records. Also willing to do clerical work. Excellent chance for steady advancement. RICHARDSON & CO., 125 S. Wabash-av., 6th floor.

STENO—WITH BOOKKEEPING EXPERIence; one able to assume responsibility in small office; salary $25 to $30. Apply 10 to 1. PATERSON, GIBBS CO., 440 S. Dearborn-st.

STENOGRAPHER—YOUNG LADY, EXPERIenced, neat, accurate, for sales dictation; large office in Central Manufacturing Dist.; will pay $20 to start; state age, and give salary. Address N G 102, Tribune.

STENOGRAPHER — FOR LOOP OFFICE; permanent position; must be rapid and accurate; one with accounting office experience preferred. State fully extent of experience and salary desired. Address G K 547, Tribune.

STENOGRAPHER—H. S. GRAD, WITH AT least 5 years' experience; knowledge of commercial work pref. REPUBLIC FLOW METERS CO., 2240 Diversey-blvd., near Western-av.

STENOGRAPHER.
Must be experienced. AUSTIN NICHOLS CO., 165 W. 22d-st.

STENOGRAPHER—PERMANENT POSITION with the firm in Chicago and Milwaukee; state age, nationality, and salary. Address G M 191, Tribune.

STENO-BOOKKEEPER—ABLE TO HANDLE certain; take charge small office downtown; salary $30 to $35; give particulars. Address N 173, Tribune.

STENOGRAPHER—CAPABLE, EXPERIENCED girl for permanent position; hours 8:30 to 4:30. Saturday afternoon year around. COATS & BURCHARD CO., 230 E. Ohio.

STENOGRAPHER—EXPERIENCED STENOgrapher and bookkeeper, to take charge of small office. State experience and salary. Address G 350, Tribune.

STENOGRAPHER.—ALSO SOME GENERAL clerical work; in reply state age, experience, salary expected, and telephone number. Address G B 474, Tribune.

STENOGRAPHER — DOWNTOWN OFFICE; one with bookkeeping experience preferred. Apply 738 S. Wabash-av. Venetian Art Lamp Co.

STENOGRAPHER—MUST BE WILLING TO do billing and general office work; South Side; small office; 8-5. Must know her shorthand. Address G 294, Tribune.

STENOGRAPHER — EXPERIENCED AND conscientious, for branch office; permanent; Reply, full qualifications, age, references, salary expected. Address N D 406, Tribune.

STENOGRAPHER.
Exp. accurate, and reliable. 57 E. 21st-st.

STENOGRAPHER—HIGH SCHOOL GRADUate, colleges training preferred.
UNIVERSITY OF CHICAGO,
5750 Ellis-av.

STENOGRAPHER AND GENERAL OFFICE work, West Side; state age, education, experience, and salary. Address G 426, Tribune.

STENOGRAPHER, TYPIST—RAPID, ACCUrate; neat appearance; permanent position; state age, salary wanted. Address G M 128, Tribune.

STENOGRAPHER—PART TIME, 10:30 TO 3:30. Ans. by written letter, giving experience and salary expected. MARR, HUBBELL & CO., 17 N. La Salle-st.

STENOGRAPHER — EXPERIENCED FOR work in southwest section. Address N D 406, Tribune.

STENOGRAPHER—HOURS 9 TO 5. MUST be neat. Call Monday, room 903, 409 N. Dearborn-st.

STENOGRAPHER—$30. ADV. FIRM. MUST dress sensibly. No short skirts. Not over 22. Address G K 583, Tribune.

STENOGRAPHER — EXP. H. S. GRAD. Knowledge of bkkpng. 8 to 1 p. m. Sat. $20-$22 to start. 1943 Carroll-av. West 182.

STENOGRAPHER AND BOOKKEEPER—Capable; must have law experience; desirable and permanent position. Call Rand. 1506.

STENOGRAPHER—REAL ESTATE EXPERIence preferred; salary $18.
SMITH & REVE, 5116 Broadway.

STENOGRAPHER—BRIGHT, CAPABLE, FOR loop office; handle detail; $25 start. Address O 185, Tribune.

STENOGRAPHER—EXPERIENCED. GALANT MERCANTILE CO., 508 S. Wabash.

WANTED—FEMALE HELP.
Stores and Offices.

STENOGRAPHER.
Experienced; over 25 years of age. Must be able to turn out neat, accurate work; some general office experience. Apply Employment Office, 8th floor.
THE FAIR.

STENOGRAPHER.
EXPERIENCED.
Unusual opportunity for ambitious young woman; daylight office; permanent position; hours, 8 to 5, Saturdays, 12 o'clock; good salary; splendid opportunity for advancement; downtown mail order house. Address G K 64, Tribune.

STENOGRAPHER.
CORRESPONDENT
Requirements:
Attic sales office experience; executive ability; details given in interview.
Take Harlem car west on Grand-av. to 5800.
YELLOW CAB MFG. CO.,
5801 Dickens-av.

STENOGRAPHER,
Experienced, competent; permanent position; $25 per week; half day Sat.; state age, exp., education, and why you believe you are qualified; location, Washington-blvd., near Halsted. Address G O 187, Tribune.

STENOGRAPHER.
Capable, with literary experience, for large institution; one interested in wholesome living preferred; vegetarian meals and treatments if desired. Call Monday, 515 S. Ashland-blvd. MRS. BALL.

STENOGRAPHER—ON AUTO ROW; HIGH grade with experience and good education; capable of turning out a volume of 140 class work; hours 8:30 to 5; 12:30 Saturdays; Royal machine. Write in detail, giving experience, age, education and salary expected. Address G S 187, Tribune.

STENOGRAPHER — SPEEDY DICTATION and machine operator. Will consider only high grade, experienced, and educated. One able to handle some intricate work. State detail; sal. $30 wk. Address G H 193, Tribune.

STENOGRAPHER—MANUFACTURING CONcern has an opportunity for a willing young lady, gentile, living on North Side; high school graduate with one or two years' experience; state salary. Address G M 67, Tribune.

STENOGRAPHER—GEN. OFFICE EXP.; prefer one with experience in real estate office; must live on South Side. Phone or call Sunday 11 to 5.
GEO. C. BAUR & CO.
7059 Jeffery-av. Midway 877.

SWITCHBOARD OPERATOR—WITH MANUfacturing company, good at figures and to do filing.
WENDNAGEL & CO.,
600 W. 22d-st.

SWITCHBOARD OPERATOR AND GENERal office assistant—South Side laundry office; $18 per week. Address G S 184, Tribune.

TICKET WRITER.
Tailor to trade house offers splendid opportunity with good salary to bright, experienced girl; must write good hand. Address N G 340, Tribune.

TICKET WRITER — TAILORING EXPERIence; permanent; living North; state salary. Address O 55, Tribune.

TIMEKEEPER ASSISTANT — TAILORING shop, Northwest Side. Fast writer; accurate at figures. Apply MAYER BROS., 501 S. Franklin.

TYPISTS.
EXPERIENCED
UNDERWOOD BILL CL'KS.
PERMANENT POSITIONS.
Transportation, State-st., Clark-st., Broadway surface car or motor bus to Grand-av., 1 block east of Michigan-blvd.
E. J. BRACH & SONS,
208 E. Illinois-st.

TYPIST AND FILE CLERK—
We have a very good opening in our general office for a combination typist and file clerk; congenial surroundings. COHN, RISSMAN & CO., 418 S. Wells.

TYPISTS.
For addressing and filling in letters; must be first class operators. Apply Miss Glassner's office, 2d floor, Lytle bldg., apply Miss Morgan's office; liberal working conditions; restroom; lunchroom; daylight offices.
BUCKLEY, DEMENT & CO.,
1300 W. Jackson-blvd., cor. Throop.
Met. L. to Racine station.

TYPIST.
Smart, ambitious young lady; rapid operator, who can ultimately write good letters; an unusual opportunity, that will pay well. 7th floor, 339 S. Franklin-st.

TYPIST
With some experience on dictaphone; good permanent position for one who will learn to write a letter without dictation.
WOMAN'S WORLD,
107 E. Clinton-st.

TYPIST—MFG. CONCERN HAS A GOOD POsition to offer an accurate, experienced typist, able to do general office work. We are looking for applicant who is capable of advancement. Give age, salary and phone. Address G M 78, Tribune.

TYPIST
with initiative and ability, to handle mail order correspondence and collections.
NEW WAY PRODUCTS CO.,
2140 Clybourn-av.

TYPIST—EXPERIENCED, CAPABLE OF turning out TWO grade work; pleasant office. AMERICAN GEAR CO., 549 E. Illinois-st., 1 block southwest Municipal Pier. Dea. 60.

TYPIST—INTELLIGENT, WITH KNOWLedge of voucher register. Underwood machine. Light, pleasant office; $90 per month to start. Give age and references. Address B H 457, Tribune.

TYPISTS—FOR FILL IN ADDRESSING, etc.; must have speed and accuracy; prefer girl with residence in neighborhood 22d-pl. and Kedzie-av. K. & S. SALES CO., 4325 E. Ravenswood-av.

TYPIST—YOUNG LADY WITH KNOWLedge of bookkeeping; high school education, 2 yrs.' experience; permanent position. For further particulars call Underwood Typewriter Co., 202 S. Wabash.

TYPIST AND ORDER CLERK—MUST BE experienced on Underwood machine. Work very exacting and requires close attention to detail. State age, education, telephone, salary. Address P 530, Tribune.

TYPISTS—REMINGTON MACHINE ONLY. Have well paying, steady position; agreeable, interesting work and good working conditions. Call 223 W. Jackson-blvd., 6th floor.

TYPIST—WITH SOME EXPERIENCE CLERical work.
ROMAN OIL PORTRAIT CO.,
1554 Ogden-av., cor. Madison.

TYPIST AND OFFICE WORK — EXPERIenced; state age, experience; shorthand preferred. Apply in longhand, by letter only, to M. R. WEBSTER, 1741 Marquette Building.

TYPIST—YOUNG LADY FOR PLEASANT loop office; some switchboard experience preferred, but not essential; give phone number. Address G D 574, Tribune.

TYPIST—BEGINNER. PERMANENT POsition for Excellent shorthand girl. State age and salary expected. Address G J 454, Tribune.

TYPISTS—FOR ADDRESSING ENVELOPES. Hours 8:30 to 5; 12:30 to 5 on Saturday. Apply Room 1309 Kesner Bldg., 5 N. Wabash-av.

TYPIST—YOUNG LADY; MUST BE RAPID and experienced on Underwood. Apply Monday, 9 a. m. GUNKEL NOVY, 527 S. Wells-st.

TYPIST BILLER—EXPERIENCED ON BILL of lading work; convenient for party on South Side. American Mutual Seed Co., 43d and Robey-st.

TYPIST—INTELLIGENT YOUNG LADY; rapid and accurate. Automobile experience preferred, but not essential. BUICK MOTOR CO., 2003 Calumet-av.

TYPIST—REMINGTON, ADDRESSING ENvelopes, enclosing circulars, etc.; small daylight office; permanent. TWENTIETH CENTURY FARMER, 538 S. Dearborn.

TYPISTS—SEVERAL FOR PLEASANT, INteresting work in our advertising dept. Salary $15 to start. Apply to MR. TEZOLT, 2629-2640 Dearborn-st.

TYPIST—OVER 16 YEARS; HIGH CLASS permanent position for bright, refined girl. Address N D 570, Tribune.

TYPIST—PREFER ONE FAMILIAR WITH card systems; give age, experience, and salary wanted. Address G M 94, Tribune.

TYPIST — WITH SOME KNOWLEDGE OF general downtown; bright American girl. State salary to start. Address O 164, Tribune.

TYPIST—YOUNG LADY; FOR INSURANCE office; high school graduate preferred; state salary. Address N D 275, Tribune.

TYPIST—EXPERIENCED ON ADDRESSING and filling in. Apply 2d floor, 720 S. Dearborn-st.

TYPIST—HIGH SCHOOL EDUCATION; GOOD salary. Address X 569, Tribune.

TYPIST—COMPETENT. MONASH, 553 W. Monroe-st., 3d floor.

TYPIST—EXPERIENCED; PERMANENT POsition. Address N D 414, Tribune.

WANTED—FEMALE HELP.
Stores and Offices.

VOUCHER CLERK—EXPERIENCED, QUICK and accurate at figures, familiar with voucher register, preferably South Water-st. experience. Permanent position. Call between 9 and 12 a. m. Room 411. JOHN R. THOMPSON CO., 350 N. Clark-st.

WANTED—
An executive with mail order experience to take position as assistant in our mail receiving division.
This is an unusual opportunity for a young woman with force, willing to put forth her energies and not afraid of work. Liberal salary and very large possibilities.
PHILIPSBORN'S,
Congress and Paulina-sts.
Marshfield L. Station.

WANTED—GOOD STENOGrapher and typist, drug bus. Answer by letter, giving salary desired; exp. girl; Gentiles. Address N B 51, Tribune.

WE HAVE A SPLENDID
opening for an ambitious young lady; must be a fairly competent stenographer; to such a young lady we offer interesting work in the moving picture business. Pleasant surroundings and excellent opportunities; Gentiles. Give reference and salary wanted in first letter. Address G H 395, Tribune.

WOMAN — WITH EXPERIence in fancy goods and art needle work; buying and selling experience desired.
LOREN MILLER & CO.,
4722 Broadway.

WOMAN—THOROUGHLY COMPETENT, NOT less than 25 yrs. of age, of good presence, who is rapid typist and with experience as private secretary, for agreeable work in office of prominent Michigan-av. Salary to start, $125, with certain advancement. Write in full confidence. Address N D 212, Tribune.

WOMEN—YOUNG, 17 TO 25 YRS. OLD. IF you have clerked in a dry goods store and are able to cut up bolt goods, we can offer you a permanent position. Apply 2611 Indiana-av.
CHICAGO MAIL ORDER CO.

WOMAN—YOUNG, WITH EXECUTIVE ABILity, for general office work; one who can supervise work of others in moderate sized office; state age, education, experience, salary expected. Address N D 208, Tribune.

WOMEN—25 TO 30 YEARS OF AGE, FOR clerking in high class loop store. Apply Miss Crane, 9 to 11 a. m., T. & G. STORE, 116 N. Michigan.

WOMAN — YOUNG, CANDY AND CIGAR store; some exp. pfd. Ravenswood 8780.

YOUNG LADIES,
Over 16 years of age, for positions in our index department. While we prefer those who have had some indexing experience, at the same time we can use a limited number who are desirous of learning the work; good starting salary, with early promotion. Hours 8 to 5 daily, 12:30 Saturday.
HARTMAN FURNITURE AND CARPET CO., 3915 Wentworth-av.

LADY — IN FILING DEPART. of fire insurance office. Good opening. State age, education, references and salary. Address G H 188, Tribune.

YOUNG WOMAN,
18 to 25 years, with general office and filing experience; best opportunity for personal advancement. Address G S 194, Tribune.

YOUNG LADY—NEAT APPEARING, TO work in drug store. WEBER & CRIST, 430 W. 63d-st.

YOUNG LADY—TO ASSIST IN DENTAL OFfice; must speak Polish. Call Sunday between 10 and 1. 1711 W. 47th-st.

YOUNG LADY—20-25 YRS., WITH MAILING dept. exp.; state age, salary, and exp. in reply. Address N G 107, Tribune.

YOUNG LADY IN DENTAL OFFICE. AD-dress P 510, Tribune.

50—TYPISTS—50.
We have openings for a number of typists. While experience is desired, we will take a limited number of girls just out of school or business college. These positions are permanent and pay liberal starting salary.
PHILLIPSBORN'S.
Congress and Paulina-sts.
Marshfield L. Station.

Executives and Managers.

GLOVE BUYER.
Opening for women to take charge and buy for our glove department. The position requires ability and judgment in the selection of gloves. We would prefer a woman who has had actual buying experience in this department, and acquainted with N. Y. market.
When answering, please state where now employed, length of time, former connections and kinds of trade with each, age, whether married or single and the salary required. All information will be held strictly confidential.
H. P. WASSON & CO.,
Indianapolis, Ind.

WOMAN TO OPERATE CONfectionery store in one of the best locations in the loop; strictly high grade woman who can show results; a most attractive proposition will be submitted to one who has the proper qualifications; no investment required. Address G J 302, Tribune.

WOMEN—TWO, WELL DRESSED, OF GOOD personality, with normal school or college training. Must have business, sales, or teaching experience. Do not apply if you are looking for position with small salary. If you are ambitious to earn $3,000 per year or more and willing to study, work hard, and follow instructions, write or call. You will be associated with a saleswoman who earned $4,000 last year in this work. MR. PHILLIPS, 506 Monroe Bldg., Chicago.

LADY—TO MANAGE
branch of chain of ladies' waist stores; state age and salary expected. Address G O 110, Tribune.

SECRETARY
Opening for young woman, experienced in handling stenographic work performing functions of secretary; must be able to compose and handle some correspondence. Address G S 193, Tribune.

MILLINERY MANAGER—FEMALE FOR HIGH CLASS GROUND FLOOR STORE TO BE OPENED IN CHICAGO LOOP; MUST BE THOROUGHLY EXPERIENCED AND CAPABLE. GOLDSTEIN MILLINERY CO., 168 N. MICHIGAN-AV.

EXECUTIVE.
Sales Manager—High class woman. Must be over 25 and have unquestionable references. Address P 217, Tribune.

Factory and Trades.
ALTERATION HANDS,
experienced on coats, suits, and dresses; permanent position with good pay.
Van Stone's Style Store,
130 No. State-st., Room 20.

ALTERATION HANDS.
For work on Women's Ready to Wear apparel. Openings for several who are experienced on this class of work.
APPLY
EMPLOYMENT OFFICE
CHICAGO-AV. AND LARRABEE-ST.
MONTGOMERY WARD & CO.

ALTERATION HANDS.
Experienced on coats and dresses.
JOSEPH'S OF CHICAGO,
1008 S. Michigan-av.

APPRENTICE—AMERICAN BEAUTY PARLOR, 108 N. Cicero-av.

BINDERY FORELADY — FOR PAMPHLET and edition bindery out of city; must have experience in hasting and teaching girls. Address L F 20, Tribune.

BURNISHERS—ON SILVERWARE; STEADY job. ALVA SILVER PLATE MFG. CO., 20 E. Randolph.

California Corset Factory
wants skilled sewing machine operators, experienced in corset work; also expert cutters for permanent, well paid positions with no layoffs. If thinking of coming to California we have a sure job waiting for you. Write giving details of experience, present class of work, etc. Address Corset Factory, 3520 S. Main-st., Los Angeles, Cal.

CANDY EASTER EGG DECORATOR OR one familiar with decorating cake. Apply Spoehr, 179 N. Michigan.

CARVER.
1st class hand carver; state where last employed, length of service, and salary expected. Address N G 103, Tribune.

WANTED—FEMALE HELP.
Factory and Trades.

CHOCOLATE DIPPERS—STEADY WORK; good pay. Apply Ideal Candy Co., 1013 W. Lake-st.

Copyist, Makers, Trimmers.
Steady work; you can't afford to miss this opportunity. LILLIAN, 221 N. Michigan.

CORSET OPERATORS,
experienced on 1, 2, and 3 needle machines; high wages; steady work.
POWELL CORSET CO.,
913 W. Van Buren.

COTTON WINDERS — EXPERIENCED ON skein yarns.
H. F. WALLISER CO.,
434 S. Wabash-av.

DESIGNER — ON LADIES' CUSTOM MADE suits and dresses; must be classy and good personality; factory experienced preferred. 144 S. Wabash-av., Room 300.

DRAPERS,
FINISHERS,
on dresses and suits in alteration department; good pay and steady position. Apply at once, 318 S. Michigan, 4th flr. MR. WHITE.

DRESSMAKER—UP TO DATE, WHITE, TWO weeks' work; children's clothes, some remod.; $4 day; we have el. starter. Phone Beverly 2839.

DRESSMAKER — FIRST CLASS CUTTER and fitter; good position for right party; no other need apply; white only. Marygold Shop, 1323 E. 47th-st.

DRESSMAKERS — EXP. FINISHERS AND errand girl. Ken. 830.

EXPERIENCED FITTERS
for alteration work on men's clothing.
FOREMAN & CLARK,
N. w. cor. State and Jackson.

EXP. DRESSMAKER, FINISHERS AND helpers. Apply at once. 4557 Michigan-av. Kenwood 7032.

FEEDER—GORDON; GIRL, $15 TO START; excellent opportunity for advancement. 3925 Calumet-av.

FEMALE HELP WANTED.
Hemstitchers and sewing machine operators on ladies' silk underwear; good wages; daylight factory; 44 hour week.
GARGOYLE MFG. CORP.,
138 S. Wabash-av., 2d floor.
Nr. Adams-st. "L" Station.

FINISHER—TO SEW ON BUTTON HOOKS and eyes, on street dresses; must be experienced hand sewer. Apply at once. G. W. Liedtke & Co. 208 W. Monroe-st.

GIRLS.
In our shops we can use young women on bench inspection or light machine work.
Congenial surroundings, good pay.
Experience is not necessary.
Call at our employment office before 4 p. m. any day this week.
WESTERN ELECTRIC CO., INC.,
48th-av. and 24th-st.

GIRLS,
experienced, for chocolate enrober; steady positions; good salary. Apply Superintendent's Office, 4th floor.
HILLMAN'S,
State and Washington-sts.

GIRLS—16 TO 25 YRS. OF age for light factory work.
OSCAR HEINEMAN CO.,
2725 Armitage-av.

GIRLS AND WOMEN,
American, who have had some power machine experience and who are looking for steady work. We can use a number of girls and will teach them sewing on laonies' waists. Experienced operators make large salary and we can make experienced operators out of ambitious girls and good salary while learning.
DELLMAN WAIST CO.,
115 S. Market-st., 7th floor.

GIRLS, 16 YEARS OLD,
to learn to sew and run errands.
MRS. McAVOY, 77 E. ELM.

GIRL—BRIGHT, OF HIGH SCHOOL EDUCAtion, to learn map proof reading and index compiling; excellent opportunity for one without previous office experience to work into a good position. Address P 84, Tribune.

GIRLS — 16 TO 26 YEARS OLD, TO CUT up bolt goods; must have had experience in cutting yard goods in either retail or mail order business. Apply 2611 Indiana-av.
CHICAGO MAIL ORDER CO.

GIRL — CARPET SEWING; STEADY POsition for girl with experience. D. W. RICHARDSON & SONS, 2600 Racine.

GIRL—WITH LITTLE EXPERIENCE ON enameling and sawing out on jewelry
MUELLER MICHAEL CO., 37 S. Wabash.

HAIR WOMAN AND MARCELLER—GOOD for beauty parlor in Oskaloosa, Ia.; $20 and commission; good opportunity. Address Maud Anderson, 122 First-av., E., Oskaloosa, Ia.

HAIRDRESSER AND MARCELLER—EXPEriened; nice light parlors. Apply 136 Marion-st., Oak Park. Tel. 6478.

HAIR WEAVER AND MOUNTER. G. A. HAND EMBROIDERERS—EXPERIENCED ON frame work. A. G. EMBROIDERY CO., 1416 Milwaukee-av. Phone Humboldt 860.

HEAD-DRESS GIRL—FOR DOLL HOUSE. Must be used to some spotting. Address N G 339, Tribune.

LABELER—1ST CLASS, ON FANCY WORK; glue tabs. 2949 W. Van Buren.

LAMP SHADE MAKERS.
Permanent positions.
Experienced only.
KAPLAN, INC.,
1245 S. Wabash-av.

MAKERS—EXPERIENCED ON HIGH GRADE hats. 36 S. Randolph-st. JENNETT'S PARISIAN HAT SHOP.

MAKERS—EXPERIENCED, TO WORK ON ladies' hats. H. B. ABRAMS & BRO., 164 N. Wabash-av., 5th floor.

MANICURIST.
WOMAN'S athletic club,
616 S. Michigan-av.

MANGLE GIRL—$38.50 PER MO., ROOM, board, and laundry. Washington Park Hospital, 437 E. 60th-st.

MARCEL WAVER — WITH FOLLOWING; salary and commission; chair space, share profits, in large well est. loop business; unusual opportunity. State 5540-41.

MARCELLER—ONE WHO WOULD APPREciate best in permanent position. 2d floor of New Avenue Bank Bldg., 104 N. Oak Park-av., Oak Park 2728.

MARCEL WAVER—EXPERIENCED; ALSO expert manicurist. Good salary to right parties. Phone Kenwood 6610.

MARCELER AND ALL AROUND OPERAtor. Eva Grande Beauty Shop, 4304 Grandblvd., Oak 6808.

MARCEL WAVER—EXPERT. APPLY IN person. 1548 E. 63d-st.

MARCEL WAVER — ALSO MANICURIST. for Wed., Fri., Sat. Shedrake 2251.

MARCEL WAVERS—38 S. STATE. R. 1020 Central 5799.

MARCEL WAVER AND ALL AROUND OPerator—Ladifair Shop, 3868 E. 58th-st.

MENDER—AN EXPERT TEXTILE MENDER, capable of reweaving damages in woolen garments, for work in Detroit. Highest wages paid, or would consider partnership. No capital required. Mrs. F. J. Blais, 144 Allen-st., Buffalo, N. Y.

MILLINERS—EXPERIENCED.
TRIMMERS.
COPYISTS.
PIECE WORKERS.
Come in and see our beautiful daylight factory; best wages paid in city.
PROSKAUER CONE CO., 159 N. Wabash-av.

MILLINER—THOROUGHLY EXPERIENCED, one capable taking charge of department in exclusive specialty store; must live S. S. Address G M 153, Tribune.

MILLINERY MAKER—HAVE GOOD POSItion for first class millinery worker for North Side shop. Phone Wellington 4915.

MILLINERY MAKER—MUST BE A FIRST class saleslady; highest salary paid; also apprentice. Adel Millinery, 2214 W. North-av.

MILLINERY WORKERS—EXPERIENCED; steady work; good pay. E. Berkenstadt, 163 N. Wabash-av. 4th floor.

MILLINERY—EXP. MAKER AND COPYIST. 10:30. Marshall Field Annex Bldg.

MILLINER—PRACTICAL, WITH BUSINESS experience. 1522 N. Clark-st.

MILLINER — EXPERIENCED; MUST BE good maker. Douglas 7144.

MILLINER—1ST CLASS MAKER; CITY EXperience. 734 S. Michigan.

MILLINERY MAKER — EXPERIENCED; yearly position. 745 Fullerton-pkwy.

WANTED—FEMALE HELP.
Factory and Trades.

MILLINERY
MAKERS,
TRIMMERS,
COPYISTS.
We are offering you steady positions and paying the best salaries in the city; light and airy workroom, congenial working conditions; slackers need not apply, only those who are willing to work hard and get well paid.
CONSOLIDATED
MILLINERY CO.,
35 S. Wabash-av.

MILLINERS.
Experienced trimmers, copyists, makers, preparers, straw operators, machine operators. Steady work. Good pay. Come ready to work.
D. B. FISK & CO.,
225 N. Wabash-av.

MILLINERY OPERATORS—
Experienced on fine straws, row in row piping, Milan hats, and Jap. Our prices enable our girls to make $8 to $12 per day. Do not miss your opportunity. Only a few machines left. Call at once ready for work.
BELAFFSKY BROS.,
1422 Bryan-pl., cor. Randolph and Ogden.

MILLINERY MAKER
and preparers; steady positions; good salary. Apply Superintendent's Office, 4th floor.
HILLMAN'S,
State and Washington-sts.

MILLINERY WORKERS—50
experienced straw operators on ladies' hats, paying the highest prices. Come ready to work.
E. EIGER & BROS.,
1249 S. Wabash-av.

MILLINERY MAKERS—
and copyists; experienced help need only apply. Daylight workroom; steady positions.
RICHARD HAT CO.,
12 N. Michigan-av., 4th floor.

MILLINERS.
Experienced trimmers, copyists, makers, preparers, straw operators, machine operators; steady work, good pay. Come ready to work.
D. B. FISK & CO.,
225 N. Wabash-av.

MILLINERY.
HAT FRAME DESIGNER.
Experienced in copying and constructing frames. WEISS-SAMISH, 29 W. 38th-st., N.

MILLINERY DESIGNER
for popular priced hats.
KAUFMANN HAT CO.,
12 N. Michigan, 2d floor.

NURSES — FOR INSTITUTIONAL WORK. Apply North Shore Health Resort, Winnetka. Winnetka 211.

NURSE—FOR TUBERCULOSIS HOSPITAL. Address N D 556, Tribune.

OPERATORS.
We can use the following experienced operators in our pant shop:
Pocket Facers,
Piecers,
Pocket Makers,
Outseamers,
Sergers.
Apply at once.
ROSENWALD & WEIL,
The Daylight Shops,
3815 Armitage-av.,
corner Hamlin.

OPERATORS.
If you are an experienced operator on ladies' waists we have a good steady position for you. We need a number of thoroughly experienced girls who are capable of doing good work on high grade waists; good operators can make good salary.
DELLMAN WAIST CO.,
115 S. Market-st., 7th floor.

OPERATORS
Experienced on white duck coats and trousers. Apply 1139 Wabash-av.
MANDEL BROTHERS.

OPERATORS — EXPERIenced on silk and cotton waists. STERN & KLEIN CO., 206 S. Market-st., corner Adams.

OPERATORS & FINISHERS.
Experienced on fine custom shirts, wanted at once.
CAPPER & CAPPER,
29 S. Wabash-av. 4th Floor.

OPERATORS.
Also finishers; experienced on fine silk waists; highest salaries paid. HEILBRONNER-DICK CO., 222 W. Madison.

OPERATORS — EXPERIENCED CUSTOM shirtmakers; also bright girl for general repair work. Modern, daylight factory. C. S. BLACKMAN COMPANY, 538 S. Clark-st.

OPERATORS — EXPERIENCED, ON SILK and cotton waists. HIRSCH STRAUSS CO., 16 S. Market.

OPERATORS—30; FRONT MAKERS, DOUble needle and finisher on overalls; power machines. 702 W. Roosevelt-rd., Room 214.

OPERATORS—WHITE OR COLORED, ON children's dresses; experienced only need apply. Neuart Dress Co., 565 Roosevelt-rd.

OPERATOR—ALL AROUND, WHO MARCELS. Wabash 1394. Congress Hotel Beauty Shop.

PAINTER—GIRLS FAMILIAR WITH PAINTing of pearl paintings. 806 Dix-st., 6th floor.

PATTERN MAKER
AND
CUTTER
Experienced on wash dresses, aprons, and nurses' uniforms. Apply 1139 Wabash-av.
MANDEL BROTHERS.

POWER MACHINE OPERAtors; also hemstitchers on ladies' neckwear.
MORRIS, MANN & RIELLY,
111 S. Wells, 4th floor.

Power Sewing Machine Operators on Underwear.
KUNSTADTER BROTHERS,
230 S. FRANKLIN-ST.

SALESWOMAN
for high class dressmaking establishment. Address G B 460, Tribune.

WANTED—FEMALE HELP.
Factory and Trades.

PRESSERS
Experienced on ladies' dresses. Will teach beginners; good pay while learning.
NAT RIBBACK CO.,
1851 Benson-av., Evanston.
Nr. Davis-st. L Station.

SEAMSTRESSES
For alteration dept., steady position; only those accustomed to working on finest gowns need apply.
MARTHA WEATHERED, Drake Hotel.

SEAMSTRESS — FOR HOME SEWING. Phone Dorchester 9771.

SHADE MAKERS—AT ONCE, 25 EXPERIenced. Oriental Lamp Shade Co.,

WANTED—FEMALE HELP.

Household Help.

N—WE WISH TO EMPLOY IN OUR
rban home a woman probably between
e of 25 and 35; her position will be
ctically that of mother's helper; other
p kept; good wages will be paid; the
sition however, that this woman
ed, have character, be adaptable, and
ing to make her place with congenial
y companion to such a woman I can
pleasant working conditions, food
d satisfactory wages, of course, rer
must be furnished. Telephone Hyde
rk 36 M, or write 205 S. Garfield, Hins-
le, Madiary.

N — YOUNG OR MIDDLE AGED
o do cooking and general housework;
amily of 3; residence with all city con-
ts; located in suburban town, 20 miles
m Chicago. Telephone State 6520
10 a. m. Monday.

N—GERMAN, FIRST CLASS, MIDDLE
preferred as housekeeper in small one
cated at a lumber yard in Blue Island;
ference and ref. Wm. Hoge, Blue
Jackson-blvd.

N—TO CARE FOR 3 ROOM BACHE-
al, general cleaning once a week, other
ys by hour; $1 per hour; $10 per week;
ing, cost of Clark; state pay expected.
ox 3 486 Tribune.

N—MIDDLE AGED, WHITE EXPERI-
ced plain ordinary housework; good
hing; $15 week at once. Call 11048
st in Morgan Park.

DIES—GOOD AFTERNOONS
ee evenings, prepare evening meal and help
ean up. Give references. Address G
Tribune.

N—MIDDLE AGED OR ELDERLY
the care of child few afternoons and
r each week. North Side [5900];
ference. Address G 84 Tribune.

N—MIDDLE AGED; ASSIST COOK;
general housework; pleasant
ern, N. Side; state wages, ref. Ad-
ress P 253 Tribune.

N—WILL GIVE HOUSEKEEPING RM.
ree to woman for few hours' work
1858 So. Michigan-av. Victory 7565.

N—YOUNG, GENL. HSWK. GOOD
ook; 2734 Crystal-st., 3d nr. 39th
ark.

N—LIGHT HOUSEWORK. FEW HRS.
Sunnyside 9122.

Hotels and Restaurants.

ERMAIDS — PAINT CLEANERS,
Women. Pleasance Hotel, 6000 Stony

ERS—MUST HAVE EXPERIENCE.
Cottage Grove-av.

ER — EXPERIENCED; EASY HOURS;
ay. 1101 E. 63d-st. Merit Cafeteria.

ER—EXPERIENCED IN CAFETERIA
Superior 3062. 721 N. Clark.

EXPERIENCED FOOD COUNTER
Masters' Cafeteria, 19 N.

Y COOK—LADY TO MAKE PIES,
biscuits, etc., for industrial cafe-
ria; steady employment; room not
ust have had experience in this
stry; no Sunday work. See Mr. Cor-
ett, PETERSON & SONS, 4th floor,
d Rockwell-st.

TABLE WOMEN. WAITRESSES,
etc., in our hotels in the Southwest.
ansportation. FRED HARVEY, 18th
Wendell-av., Chicago.

WOMAN FOR CAFETERIA, 1347
d. Hyde Park 430.

ERVICE COUNTER ATTENDANT—
ractical woman; salary and bonus.
55 W. Washington-st.

ESS— 4529 RAVENSWOOD.

N—TO ASSIST COOK IN OUR CAFE;
making sandwiches, etc.; hours 7
. m. to 2 p. m.; no Saturday work.
PRAGUE, WALKER & CO.,
600 W. Erie-st.

Saleswomen.

ery Attractive Position

experienced woman traveler, prefer-
ly in the age of forty years, will ac-
ept position with prominent manu-
acturer of corsets and underwear special-
ies. Definite salary, traveling expenses paid;
state past business experience. Ad-
ress M 179, Tribune.

RACTIVE TRAVELING
POSITION

March 10. Will pay $200 a month and
xpenses; opportunity for producer.
No experience necessary; attractive
ffering on old customers of well known
ine located in suburban town, 20 miles
rom Chicago. Telephone State 6520
10 a. m. Monday.

N—GERMAN, FIRST CLASS, MIDDLE
preferred as housekeeper in small one
cated at a lumber yard in Blue Island;
ference and ref. Wm. Hoge, Blue
Jackson-blvd.

N—TO CARE FOR 3 ROOM BACHE-
al, general cleaning once a week, other
ys by hour; $1 per hour; $10 per week;
ing, cost of Clark; state pay expected.
ox 3 486 Tribune.

N—MIDDLE AGED, WHITE EXPERI-
ced plain ordinary housework; good
hing; $15 week at once. Call 11048
st in Morgan Park.

DIES—GOOD AFTERNOONS
ee evenings, prepare evening meal and help
ean up. Give references. Address G
Tribune.

N—MIDDLE AGED OR ELDERLY
the care of child few afternoons and
r each week. North Side [5900];
ference. Address G 84 Tribune.

N—MIDDLE AGED; ASSIST COOK;
general housework; pleasant
ern, N. Side; state wages, ref. Ad-
ress P 253 Tribune.

N—WILL GIVE HOUSEKEEPING RM.
ree to woman for few hours' work
1858 So. Michigan-av. Victory 7565.

N—YOUNG, GENL. HSWK. GOOD
ook; 2734 Crystal-st., 3d nr. 39th
ark.

N—LIGHT HOUSEWORK. FEW HRS.
Sunnyside 9122.

Hotels and Restaurants.

ERMAIDS — PAINT CLEANERS,
Women. Pleasance Hotel, 6000 Stony

ERS—MUST HAVE EXPERIENCE.
Cottage Grove-av.

ER — EXPERIENCED; EASY HOURS;
ay. 1101 E. 63d-st. Merit Cafeteria.

ER—EXPERIENCED IN CAFETERIA
Superior 3062. 721 N. Clark.

EXPERIENCED FOOD COUNTER
Masters' Cafeteria, 19 N.

Y COOK—LADY TO MAKE PIES,
biscuits, etc., for industrial cafe-
ria; steady employment; room not
ust have had experience in this
stry; no Sunday work. See Mr. Cor-
ett, PETERSON & SONS, 4th floor,
d Rockwell-st.

TABLE WOMEN. WAITRESSES,
etc., in our hotels in the Southwest.
ansportation. FRED HARVEY, 18th
Wendell-av., Chicago.

WOMAN FOR CAFETERIA, 1347
d. Hyde Park 430.

ERVICE COUNTER ATTENDANT—
ractical woman; salary and bonus.
55 W. Washington-st.

ESS— 4529 RAVENSWOOD.

N—TO ASSIST COOK IN OUR CAFE;
making sandwiches, etc.; hours 7
. m. to 2 p. m.; no Saturday work.
PRAGUE, WALKER & CO.,
600 W. Erie-st.

Saleswomen.

WANTED—FEMALE HELP.

Saleswomen.

WOMEN.

NEW FIELD OPEN FOR
WOMEN IN CHICAGO.

Wrapping,
Order Filling,
Checking.

Very desirable positions in merchandise and shipping departments.

PHILIPSBORN'S,
Congress and Paulina-sts.
Marshfield 'L' Station.

TRAINED NURSES

ALWAYS IN DEMAND AT GOOD PAY.
An honored calling and a humanitarian service. Ambitious young women of good character, good health, equivalent two years high school, ages between 19 and 35; living expenses provided during three years training period; also allowance for incidentals. Initial clothing and text book outfit only provided for student. Write Passavant Memorial Hospital Training School for Nurses for booklet and application blanks. 149A W. Superior-st., Chicago.

DEMONSTRATORS

Large manufacturer of underwear special-
ties desires experienced young saleswomen
to demonstrate goods in large retail
stores, Chicago, Detroit, St. Louis, etc. No
traveling. Definite salary. Please state
previous business experience and approx-
imate age. Address G M 180, Tribune.

MANAGERIAL POSITION.

Sales position leading to permanent man-
agerial position; prominent line of
national scope; requires woman of high school
or college education, pleasing appearance,
and ambition. She is free to leave city. Will
pay $40 to $100 a week with generous
commissions and monthly bonus. Experience
not as important as personality. Work is edu-
cational and dignified; leads to old customers
furnished. Will consider only high
class applicants. Address G K 308, Tribune.

$2,500 TO $5,000 INCOMES.

For many years we have had several hun-
dred women in our employment whose year-
ly incomes almost from the start range from
$2,500 to $8,000, not because they are ex-
ceptional geniuses, but because, first, they
have pleasing personality, culture, and re-
fined manners. Similar positions are now
open. Age limit, 25 to 50. Call at 1 to 5 p. m.
Room 1107, 29 S. La Salle-st.

SALESWOMEN.

manufacturer of underwear spe-
alties desires experienced saleswomen
and demonstrators to locate in large
ities, Chicago, Detroit, St. Louis, etc.
Salary and commission. Please state
business experience and approximate
address G M 178, Tribune.

WOMEN.

for our spring and summer drive. We can
offer YOU a life long connection in an estab-
lished business where character and ability
are more important than experience. This
is not a "get rich quick" one.

PHILIPSBORN'S,
Congress and Paulina-sts.
Marshfield 'L' Station.

TRAINED NURSES

ALWAYS IN DEMAND AT GOOD PAY.
An honored calling and a humanitarian
service. Ambitious young women of good
character, good health, equivalent two years
high school, ages between 19 and 35; living
expenses provided during three years training
period; also allowance for incidentals. Ini-
tial clothing and text book outfit only pro-
vided for student. Write Passavant Memorial
Hospital Training School for Nurses for
booklet and application blanks. 149A W. Su-
perior-st., Chicago.

DEMONSTRATORS

Large manufacturer of underwear special-
ties desires experienced young saleswomen
to demonstrate goods in large retail
stores, Chicago, Detroit, St. Louis, etc. No
traveling. Definite salary. Please state
previous business experience and approx-
imate age. Address G M 180, Tribune.

MANAGERIAL POSITION.

Sales position leading to permanent man-
agerial position; prominent line of
national scope; requires woman of high school
or college education, pleasing appearance,
and ambition. She is free to leave city. Will
pay $40 to $100 a week with generous
commissions and monthly bonus. Experience
not as important as personality. Work is edu-
cational and dignified; leads to old cus-
tomers furnished. Will consider only high
class applicants. Address G K 308, Tribune.

$2,500 TO $5,000 INCOMES.

For many years we have had several hun-
dred women in our employment whose year-
ly incomes almost from the start range from
$2,500 to $8,000, not because they are ex-
ceptional geniuses, but because, first, they
have pleasing personality, culture, and re-
fined manners. Similar positions are now
open. Age limit, 25 to 50. Call at 1 to 5 p. m.
Room 1107, 29 S. La Salle-st.

SALESWOMEN.

manufacturer of underwear spe-
alties desires experienced saleswomen
and demonstrators to locate in large
ities, Chicago, Detroit, St. Louis, etc.
Salary and commission. Please state
business experience and approximate
address G M 178, Tribune.

WOMEN.

for our spring and summer drive. We can
offer YOU a life long connection in an estab-
lished business where character and ability
are more important than experience. This
is not a "get rich quick" one.

PHILIPSBORN'S,
Congress and Paulina-sts.
Marshfield 'L' Station.

TRAINED NURSES

ALWAYS IN DEMAND AT GOOD PAY.
An honored calling and a humanitarian
service. Ambitious young women of good
character, good health, equivalent two years
high school, ages between 19 and 35; living
expenses provided during three years training
period; also allowance for incidentals. Ini-
tial clothing and text book outfit only pro-
vided for student. Write Passavant Memorial
Hospital Training School for Nurses for
booklet and application blanks. 149A W. Su-
perior-st., Chicago.

DEMONSTRATORS

Large manufacturer of underwear special-
ties desires experienced young saleswomen
to demonstrate goods in large retail
stores, Chicago, Detroit, St. Louis, etc. No
traveling. Definite salary. Please state
previous business experience and approx-
imate age. Address G M 180, Tribune.

MANAGERIAL POSITION.

Sales position leading to permanent man-
agerial position; prominent line of
national scope; requires woman of high school
or college education, pleasing appearance,
and ambition. She is free to leave city. Will
pay $40 to $100 a week with generous
commissions and monthly bonus. Experience
not as important as personality. Work is edu-
cational and dignified; leads to old cus-
tomers furnished. Will consider only high
class applicants. Address G K 308, Tribune.

$2,500 TO $5,000 INCOMES.

For many years we have had several hun-
dred women in our employment whose year-
ly incomes almost from the start range from
$2,500 to $8,000, not because they are ex-
ceptional geniuses, but because, first, they
have pleasing personality, culture, and re-
fined manners. Similar positions are now
open. Age limit, 25 to 50. Call at 1 to 5 p. m.
Room 1107, 29 S. La Salle-st.

WANTED—FEMALE HELP.

Employment Agencies.

CONSOLIDATED SERVICE

MEANS A POSITION THE DAY YOU CALL.
STENOGRAPHIC DEPARTMENT.
MISS N. LARSON, Mgr.

STENO-BKKPR., N. S., small office..... $30
STENO., W. S., some clerical..... $25-30
STENO., SECY. to Treas., loop office..$27.50
STENO., girl, loop office; must pos-
sess good personality..... $25
STENO., light, prefer small Bppy..... $20-25
STENO., will develop to Secy..... $25
STENO., legal exper., loop..... $25
STENO., N. S., office opportunity..... $20-25
STENO., some experience..... $16-18

CLERICAL DEPARTMENT.
MISS A. COONEY, Mgr.

BKKPR., insurance experience, loop.....$30
BKKPR., North Side..... $30
BKKPR., small office, West..... $20
GENL. OF. CLERK, ASST. TIMEKEEPER.$18
GENL. OF CLERK, good penman..... $18
GENL. OF CLERK, small office, loop..... $17
GENL. OF CLERK, no exp. required..... $14

TYPIST DEVICE DEPARTMENT.
MISS A. VIGON, Mgr.

DICTAPHONE OPERATOR, loop..... $25
BILLER, Elliot-Fisher, experienced..... $23
BILLER, Oliver, experienced..... $20
TYPIST, loop, experienced..... $23
TYPIST, South, small office..... $18
TYPIST, beginner..... $16
There is no charge made unless you accept
a position of your own choosing.

CONSOLIDATED AGENCIES,
SUITE 500. 110 S. DEARBORN-ST.

HIGH GRADE POSITIONS.

Stenographer and bkkpr..... $40-$50 wk.
Stenographer [secy.]..... 30 wk.
Stenographer [insurance]..... 25 wk.
Steno. and clerk..... 25 wk.
Steno. [small office]..... 20 wk.
Steno and clerk..... 90 mo.
Steno. [beginner]..... $17-$18 wk.
Typist..... 18 wk.
Typist and clerk..... 18 wk.
Dictaphone operator..... 20 wk.
Office girl..... 20 wk.
Office girl [beginner]..... 16 wk.
And many more high grade office positions.
Get in touch with us Monday, we can place
you immediately.

No Registration Fee.

GLADER AGENCY,
108 S. La Salle-st. Room 314.

C. O. SHEPHERD SERVICE,

Brokers in positions of the
highest class.

LEGAL STENOGRAPHER—$35-$40
STENO. BKPR. MICHIGAN-AV. $30.
BOOKKEEPER-TYPIST, N. S., $25.
STENO. [2], WHOLESALE GROCERS, $25.
STENOGRAPHERS, TYPISTS, BOOKKEEP-
ERS AND CLERKS AT HIGHEST SALA-
RIES.

Suite 451 Railway Exchange.
Tel. Harrison 9596.

OPPORTUNITIES.

STENOGRAPHERS, loop..... $25
STENOGRAPHERS, some exp..... 20
TYPIST, bank..... 95
TYPIST, insurance firm..... 18
TYPIST, R. R. line, office..... 18
CLERKS, good at figures..... $18-20

AMERICAN RAILWAY BUREAU,
11 S. La Salle-st. Room 1128.

IF YOU DESIRE TO FIND A HIGH CLASS
OFFICE POSITION CALL AT ONCE.
GEORGE P. LASS. FRANKLIN 4671.
186 N. La Salle-st., Room 417.
No registration fee. No advance charge.

CAFETERIA MANAGER — ALSO HEAD
waitresses, $90-$110; lunchroom cashiers, $75-
$80; checkers, $100. Chicago Hotel Agency,
333 S. Dearborn.

WOODLAWN EMPLOYMENT BUREAU—ALL
kinds of office help. No registration fee.
No advance charges. Lowest possible rates.
1204 E. 47th-st. Ph. Kenwood 760.

STENOS., TYP. AND CLKS.—ASSOCIATED
Executive Service, 308 Marquette Bldg.

Free Employment Bureau.
TEACHERS WANTED FOR SCHOOLS.
CHARBETHCO TEACHERS' AGENCY,
Box 387, Philadelphia, Pa.

TRADE SCHOOLS.

YOUR WISHBONE
IS WHERE YOUR BACK-
BONE
OUGHT TO BE

IF YOU WANT TO GET INTO A HIGH
CLASS BUSINESS AND DO NOT AT ONCE
CONSULT

Gertrude Hale School
OF INDIVIDUAL INSTRUCTION IN
BUSINESS, BEAUTY CULTURE.
IT IS BEGINNING NOT WISHING,
THAT COUNTS FOR SUCCESS
AND INDEPENDENCE AND PROSPERITY.

GERTRUDE HALE,
6th floor. 14 W. Washington-st.

Learn Marcel Waving
AND BEAUTY CULTURE
THE RIGHT WAY.

Over 300 Beauty Operators using and indors-
ing COLUMBIA METHODS in city.
Expert Wig Waving—Single lessons, $5; 6 les-
sons, $15; from experts. Fancy Hairdressing,
$2.50 to $8.000, not because they are ex-
ceptional geniuses, but because, first, they
have pleasing personality, culture, and re-
fined manners. Similar positions are now
open. Age limit, 25 to 50. Call at 1 to 5 p. m.
Room 1107, 29 S. La Salle-st.

SALESWOMEN.

manufacturer of underwear spe-
alties desires experienced saleswomen
and demonstrators to locate in large
ities, Chicago, Detroit, St. Louis, etc.
Salary and commission. Please state
business experience and approximate
address G M 178, Tribune.

WOMEN.

for our spring and summer drive. We can
offer YOU a life long connection in an estab-
lished business where character and ability
are more important than experience. This
is not a "get rich quick" one.

PHILIPSBORN'S,
Congress and Paulina-sts.
Marshfield 'L' Station.

TRAINED NURSES

ALWAYS IN DEMAND AT GOOD PAY.
An honored calling and a humanitarian
service. Ambitious young women of good
character, good health, equivalent two years
high school, ages between 19 and 35; living
expenses provided during three years training
period; also allowance for incidentals. Ini-
tial clothing and text book outfit only pro-
vided for student. Write Passavant Memorial
Hospital Training School for Nurses for
booklet and application blanks. 149A W. Su-
perior-st., Chicago.

DEMONSTRATORS

Large manufacturer of underwear special-
ties desires experienced young saleswomen
to demonstrate goods in large retail
stores, Chicago, Detroit, St. Louis, etc. No
traveling. Definite salary. Please state
previous business experience and approx-
imate age. Address G M 180, Tribune.

MANAGERIAL POSITION.

Sales position leading to permanent man-
agerial position; prominent line of
national scope; requires woman of high school
or college education, pleasing appearance,
and ambition. She is free to leave city. Will
pay $40 to $100 a week with generous
commissions and monthly bonus. Experience
not as important as personality. Work is edu-
cational and dignified; leads to old cus-
tomers furnished. Will consider only high
class applicants. Address G K 308, Tribune.

$2,500 TO $5,000 INCOMES.

For many years we have had several hun-
dred women in our employment whose year-
ly incomes almost from the start range from
$2,500 to $8,000, not because they are ex-
ceptional geniuses, but because, first, they
have pleasing personality, culture, and re-
fined manners. Similar positions are now
open. Age limit, 25 to 50. Call at 1 to 5 p. m.
Room 1107, 29 S. La Salle-st.

SALESWOMEN.

manufacturer of underwear spe-
alties desires experienced saleswomen
and demonstrators to locate in large
ities, Chicago, Detroit, St. Louis, etc.
Salary and commission. Please state
business experience and approximate
address G M 178, Tribune.

WOMEN.

for our spring and summer drive. We can
offer YOU a life long connection in an estab-
lished business where character and ability
are more important than experience. This
is not a "get rich quick" one.

PHILIPSBORN'S,
Congress and Paulina-sts.
Marshfield 'L' Station.

TRAINED NURSES

ALWAYS IN DEMAND AT GOOD PAY.
An honored calling and a humanitarian
service. Ambitious young women of good
character, good health, equivalent two years
high school, ages between 19 and 35; living
expenses provided during three years training
period; also allowance for incidentals. Ini-
tial clothing and text book outfit only pro-
vided for student. Write Passavant Memorial
Hospital Training School for Nurses for
booklet and application blanks. 149A W. Su-
perior-st., Chicago.

DEMONSTRATORS

Large manufacturer of underwear special-
ties desires experienced young saleswomen
to demonstrate goods in large retail
stores, Chicago, Detroit, St. Louis, etc. No
traveling. Definite salary. Please state
previous business experience and approx-
imate age. Address G M 180, Tribune.

MANAGERIAL POSITION.

Sales position leading to permanent man-
agerial position; prominent line of
national scope; requires woman of high school
or college education, pleasing appearance,
and ambition. She is free to leave city. Will
pay $40 to $100 a week with generous
commissions and monthly bonus. Experience
not as important as personality. Work is edu-
cational and dignified; leads to old cus-
tomers furnished. Will consider only high
class applicants. Address G K 308, Tribune.

$2,500 TO $5,000 INCOMES.

For many years we have had several hun-
dred women in our employment whose year-
ly incomes almost from the start range from
$2,500 to $8,000, not because they are ex-
ceptional geniuses, but because, first, they
have pleasing personality, culture, and re-
fined manners. Similar positions are now
open. Age limit, 25 to 50. Call at 1 to 5 p. m.
Room 1107, 29 S. La Salle-st.

SALESWOMEN.

manufacturer of underwear spe-
alties desires experienced saleswomen
and demonstrators to locate in large
ities, Chicago, Detroit, St. Louis, etc.
Salary and commission. Please state
business experience and approximate
address G M 178, Tribune.

WANTED—FEMALE HELP.

Employment Agencies.

CONSOLIDATED SERVICE

MEANS A POSITION THE DAY YOU CALL.
STENOGRAPHIC DEPARTMENT.
MISS N. LARSON, Mgr.

STENO-BKKPR., N. S., small office..... $30
STENO., W. S., some clerical..... $25-30
STENO., SECY. to Treas., loop office..$27.50
STENO., girl, loop office; must pos-
sess good personality..... $25
STENO., light, prefer small Bppy..... $20-25
STENO., will develop to Secy..... $25
STENO., legal exper., loop..... $25
STENO., N. S., office opportunity..... $20-25
STENO., some experience..... $16-18

CLERICAL DEPARTMENT.
MISS A. COONEY, Mgr.

BKKPR., insurance experience, loop.....$30
BKKPR., North Side..... $30
BKKPR., small office, West..... $20
GENL. OF. CLERK, ASST. TIMEKEEPER.$18
GENL. OF CLERK, good penman..... $18
GENL. OF CLERK, small office, loop..... $17
GENL. OF CLERK, no exp. required..... $14

TYPIST DEVICE DEPARTMENT.
MISS A. VIGON, Mgr.

DICTAPHONE OPERATOR, loop..... $25
BILLER, Elliot-Fisher, experienced..... $23
BILLER, Oliver, experienced..... $20
TYPIST, loop, experienced..... $23
TYPIST, South, small office..... $18
TYPIST, beginner..... $16
There is no charge made unless you accept
a position of your own choosing.

CONSOLIDATED AGENCIES,
SUITE 500. 110 S. DEARBORN-ST.

HIGH GRADE POSITIONS.

Stenographer and bkkpr..... $40-$50 wk.
Stenographer [secy.]..... 30 wk.
Stenographer [insurance]..... 25 wk.
Steno. and clerk..... 25 wk.
Steno. [small office]..... 20 wk.
Steno and clerk..... 90 mo.
Steno. [beginner]..... $17-$18 wk.
Typist..... 18 wk.
Typist and clerk..... 18 wk.
Dictaphone operator..... 20 wk.
Office girl..... 20 wk.
Office girl [beginner]..... 16 wk.
And many more high grade office positions.
Get in touch with us Monday, we can place
you immediately.

No Registration Fee.

GLADER AGENCY,
108 S. La Salle-st. Room 314.

C. O. SHEPHERD SERVICE,

Brokers in positions of the
highest class.

LEGAL STENOGRAPHER—$35-$40
STENO. BKPR. MICHIGAN-AV. $30.
BOOKKEEPER-TYPIST, N. S., $25.
STENO. [2], WHOLESALE GROCERS, $25.
STENOGRAPHERS, TYPISTS, BOOKKEEP-
ERS AND CLERKS AT HIGHEST SALA-
RIES.

Suite 451 Railway Exchange.
Tel. Harrison 9596.

OPPORTUNITIES.

STENOGRAPHERS, loop..... $25
STENOGRAPHERS, some exp..... 20
TYPIST, bank..... 95
TYPIST, insurance firm..... 18
TYPIST, R. R. line, office..... 18
CLERKS, good at figures..... $18-20

AMERICAN RAILWAY BUREAU,
11 S. La Salle-st. Room 1128.

IF YOU DESIRE TO FIND A HIGH CLASS
OFFICE POSITION CALL AT ONCE.
GEORGE P. LASS. FRANKLIN 4671.
186 N. La Salle-st., Room 417.
No registration fee. No advance charge.

CAFETERIA MANAGER — ALSO HEAD
waitresses, $90-$110; lunchroom cashiers, $75-
$80; checkers, $100. Chicago Hotel Agency,
333 S. Dearborn.

WOODLAWN EMPLOYMENT BUREAU—ALL
kinds of office help. No registration fee.
No advance charges. Lowest possible rates.
1204 E. 47th-st. Ph. Kenwood 760.

STENOS., TYP. AND CLKS.—ASSOCIATED
Executive Service, 308 Marquette Bldg.

Free Employment Bureau.
TEACHERS WANTED FOR SCHOOLS.
CHARBETHCO TEACHERS' AGENCY,
Box 387, Philadelphia, Pa.

TRADE SCHOOLS.

YOUR WISHBONE
IS WHERE YOUR BACK-
BONE
OUGHT TO BE

IF YOU WANT TO GET INTO A HIGH
CLASS BUSINESS AND DO NOT AT ONCE
CONSULT

Gertrude Hale School
OF INDIVIDUAL INSTRUCTION IN
BUSINESS, BEAUTY CULTURE.
IT IS BEGINNING NOT WISHING,
THAT COUNTS FOR SUCCESS
AND INDEPENDENCE AND PROSPERITY.

GERTRUDE HALE,
6th floor. 14 W. Washington-st.

Learn Marcel Waving
AND BEAUTY CULTURE
THE RIGHT WAY.

Over 300 Beauty Operators using and indors-
ing COLUMBIA METHODS in city.
Expert Wig Waving—Single lessons, $5; 6 les-
sons, $15; from experts. Fancy Hairdressing,
$2.50 to $8.000, not because they are ex-
ceptional geniuses, but because, first, they
have pleasing personality, culture, and re-
fined manners. Similar positions are now
open. Age limit, 25 to 50. Call at 1 to 5 p. m.
Room 1107, 29 S. La Salle-st.

SALESWOMEN.

manufacturer of underwear spe-
alties desires experienced saleswomen
and demonstrators to locate in large
ities, Chicago, Detroit, St. Louis, etc.
Salary and commission. Please state
business experience and approximate
address G M 178, Tribune.

WOMEN.

for our spring and summer drive. We can
offer YOU a life long connection in an estab-
lished business where character and ability
are more important than experience. This
is not a "get rich quick" one.

PHILIPSBORN'S,
Congress and Paulina-sts.
Marshfield 'L' Station.

TRAINED NURSES

ALWAYS IN DEMAND AT GOOD PAY.
An honored calling and a humanitarian
service. Ambitious young women of good
character, good health, equivalent two years
high school, ages between 19 and 35; living
expenses provided during three years training
period; also allowance for incidentals. Ini-
tial clothing and text book outfit only pro-
vided for student. Write Passavant Memorial
Hospital Training School for Nurses for
booklet and application blanks. 149A W. Su-
perior-st., Chicago.

DEMONSTRATORS

Large manufacturer of underwear special-
ties desires experienced young saleswomen
to demonstrate goods in large retail
stores, Chicago, Detroit, St. Louis, etc. No
traveling. Definite salary. Please state
previous business experience and approx-
imate age. Address G M 180, Tribune.

MANAGERIAL POSITION.

Sales position leading to permanent man-
agerial position; prominent line of
national scope; requires woman of high school
or college education, pleasing appearance,
and ambition. She is free to leave city. Will
pay $40 to $100 a week with generous
commissions and monthly bonus. Experience
not as important as personality. Work is edu-
cational and dignified; leads to old cus-
tomers furnished. Will consider only high
class applicants. Address G K 308, Tribune.

$2,500 TO $5,000 INCOMES.

For many years we have had several hun-
dred women in our employment whose year-
ly incomes almost from the start range from
$2,500 to $8,000, not because they are ex-
ceptional geniuses, but because, first, they
have pleasing personality, culture, and re-
fined manners. Similar positions are now
open. Age limit, 25 to 50. Call at 1 to 5 p. m.
Room 1107, 29 S. La Salle-st.

SALESWOMEN.

manufacturer of underwear spe-
alties desires experienced saleswomen
and demonstrators to locate in large
ities, Chicago, Detroit, St. Louis, etc.
Salary and commission. Please state
business experience and approximate
address G M 178, Tribune.

TO RENT—ROOMS—SOUTH.

ASHLAND, S., 5757—TO RENT—FURN.
room; steam heat.

BERKELEY, 4333, 2D—TO RENT—WARM,
comfortable room; all conv; good trans.

BLACKSTONE, NR. 57TH—TO RENT—SIN-
gle rm., also fine sunny suite; new dec.
home; nr. U. of C. and I. C. sx. Mid. 6289.

BLACKSTONE-AV., 5319—TO RENT—HIGH
class suites, front rm.; p. home. Dor. 3544.

BLACKSTONE, 5315, 2D—TO RENT—FRONT
rooms suite for 2 or 3; I. C. trans.

BLACKSTONE-AV., 5224—TO RENT—LGE.
frt. bedrm. mod., nr. I. C. ex.; reas. ref.

BLACKSTONE-AV., 5450—TO RENT—TO
gent.; lrg. frt. rm.; priv. house; $8.

BLACKSTONE-AV., 6213, 1ST—TO RENT—
Pleas., outside rm.; mod.; blk. I. C., L. surf.

CALUMET-AV., 4306, APT. 11—TO RENT—
Beautiful large front rm., steam heat, hot
water, elect. lt., piano; ½ block L. ex. surf.

CALUMET, 4831, 2D—TO RENT—LGE. RM.
1 or 2, nr. 47th L. and surf.; ref. Ken.569.

CALUMET-AV., 4516, 2D—TO RENT—BEAU.
rms., homelike; excel. trans. Ken. 3567.

CALUMET, 6022, 3D—TO RENT — MOD.
furn. rm. suit. gent. or marr. coup. emp.

CHAMPLAIN, 6045, 1ST—TO RENT—LGE.
fur. rm., suit, 2, with or without kitch.
priv. entry; gen. fy.

CORNELL, 5443—TO RENT—COMF. RM.
adj. bath; high class cult. fam., nr. I. C.;
ref. exch. Mid. 2570.

CORNELL-AV.—TO RENT—LG. DBL. RM.,
nr. 53d I. C. ex., lake, and Jack. Pk. Ph.
Mid. 1348.

CORNELL-AV., 5320—TO RENT—LGE. FRT.
rm.; priv. bath; I. C. exp.; gents.

CORNELL-AV., 5237, 3D—TO RENT—FURN.
rm.; Lavatory, I. C. exp. H. P. 5307.

COTTAGE GROVE-AV., 4146—TO RENT—
flat, 3 warm, light rooms, 1 block from L
station. Tel. Oakland 213.

COTTAGE GROVE, 5721 — TO RENT—3-3
furn. rms.; also single rooms; $5 a week up;
r. water; hotel service. Hyde Park 7569.

DORCHESTER-AV., 5215, 1ST—TO RENT—1
large rm. for 1 or 2 men, I. C. and surface
trans., near Hyde Park Y.; references.

DORCHESTER-AV., 6216—TO RENT—LGE.
room suitable for two; do own care taking.
Wesely 6215.

DORCHESTER, 5465, 3D—TO RENT—FRT.
rm., manor furn.; nr. I. C. and park; gen-
tleman.

DORCHESTER-AV., 6130—LGE. FRT. RM.
for 2 gents, etc.; priv. family; Jackson Park
L., I. C. Gr. Lks. Midway 1307.

DORCHESTER-AV., 4759—TO RENT—LGE.
well furn. frt. rm., adj. bath; gent. pfd.

DORCHESTER-AV., 5218, 1ST—TO RENT—
Nicely furn. rm., twin beds; run. w.; I. C.

DORCHESTER, 5216, 2D—TO RENT—OUT-
side rm.; lav.; I. C. exp. Dorchester 4451.

DORCHESTER-AV., 6108—TO RENT—NICE
flt.; rent, I. C., L. and surface. Fairfax 1347

DORCHESTER, 6146, 2D—TO RENT—FUR-
nished room, no other roomers; nr. I. C. L.

DORCHESTER, 6019, 1ST—TO RENT—LGE.
clean, front room; all trans. Reas.

DREXEL-BLVD., 4534—TO RENT—FURN.
rm.; priv. bath; for fam. or gents.

DREXEL-AV., 6115—TO RENT—LARGE
frt. rm.; priv. fam.; kit. priv.; mod. home.

DREXEL-AV., 6239, 2D APT., SOUTH—TO
Rent—Furn. rm., blk. from L.

DREXEL-BLVD., 6115—TO RENT— NICE
rm. adj. bath, for 2, also sgle. Oak. 1427.

DREXEL, 4125—TO RENT — RM., ADJ.
bath. Oakland 6344.

DREXEL-BLVD., 4207—TO RENT—CLEAN
single room; elec.; excel. trans.; $3.50 wk.

DREXEL-BLVD, 4207, APARTMENT 4—TO
Rent—Nicely furnished room.

EAST END-AV., NR. 67TH—TO RENT—
Room for 1 or 2 gents. Hyde Park 3959.

ELLIS-AV., 5428, 2D—TO RENT—LG. LT.
rm., nr. bath; priv. fam.; fine clean chap
for roommate. Midway 8080.

ELLIS-AV., 4329—TO RENT—SUNNY
Nicely furnished modern room, twin beds;
good transp. Dorchester 7418.

ELLIS-AV., 6338, APT. 2—TO RENT—LGE.
sunny room; private family; refs.

ELLIS, 4129, 1ST—TO RENT—FRT.
rm.; gent.; surf., I. C., ½ blk. Ken. L.

ELLIS-AV., 6228, 2D—TO RENT—NICE
large room, 1 or 2 people emp.; ref.

ELLIS-AV., 6135—TO RENT—STRICT-
ly modern; 1 or 2 gents; priv. Mid. 7057.

ELLIS-AV., 4165, 3D, COR. APT.—TO RENT
—Choice lav. rm., high class, priv.; Ken. L.

ELLIS-AV., 6421, 3RD—TO RENT MOD. RM.
ex. trans., priv. fam. Ken. 3544.

ELLIS, 3730—TO RENT—ROOMS, STM.
gas, elec. Lav. in each. Single and bsmt.

ELLIS-AV., 6316, 2D—TO RENT—LG. LT.
rm., mod., priv.; gentle. H. P. 7851.

ELLIS, 4414—TO RENT—NICELY FURN.
single frt. rm.; mod.; gent.

ELLIS, 6418, 3D—TO RENT—WELL FURN.
frt. and side rm; priv fam; mod

EMERALD-AV., 7040—TO RENT—FUR. RM.;
gent. pref.; stm. ht.; 5c. Vincennes 3133.

EMERALD-AV., 7517—TO RENT—FRT. RM.
gents. Stewart 6522.

EVERETT, 5464—TO RENT—BLK. S. OF
Jackson Park L.; lake; light, well furn.
rm., adj. bath; Prot. gent. Midway 5048.

FIFTIETH, E., 634—TO RENT—LGE., LT.
F.; priv. fam.; suit, 2, Sun., eves. Drex. 7937.

FIFTY-FIRST-ST., 4726, 2D—TO RENT—
Beaut. large south rm. Drexel 1399.

FIFTY-SEVENTH, E., 1408, 2D—TO RENT—
Lge. lt. rm., well fur., adj. bath; nr.
I. C. and surface; all trans.; park; suit, for 2
priv. fam. Dorches. 3582. Call Sunday.

FIFTY-THIRD, E., 354, 2D APT.—TO RENT
—Suite of front rooms; liv. room; 2 bed-
rooms; double or single; fam., priv.

FIFTY-SEVENTH-ST., 1379, 3D, SUITE
C—To Rent—2 furn. hskpg. rms., excellent
trans.; I. C. and surf. Can be seen Sunday.

FIFTY-FIFTH, E., 638, 2D—TO RENT—
Furn. rm. mod., kitch. priv. Lady pref.

FIFTY-FIFTH PL., E., 367—TO RENT—M.
Tel. Reg. 6348. One blk. to park, L.

FIFTY-EIGHTH, E., 367, 1ST—TO RENT—
Nicely furn. single or double rooms.

FIFTY-EIGHTH-PL., E., 704—TO RENT—LARGE
light furn. rm., reas. Drexel 8859.

FIFTY-SIXTH-ST., E., 1461—TO RENT—
Near L.; private; 2d apt. Midway 7284.

FORRESTVILLE-AV., 4707, 3D—TO RENT—
Attr. rm. suit. for 1 or 2, in priv. home;
47th-st. L. and surf. car. Call Sunday or eves.
Yards 1139.

FORTY-FOURTH-ST., E., 209, 3D APT.—TO
Rent—Large front room, nicely furn.; priv.
family; modern apt.; excellent transportation;
gentleman preferred.

FORTY-SEVENTH-PL., 1352, 3D—TO RENT
—Lge. rm., all conv., marr. couple, kitch.
priv., or front rm., gentlemen home privi. 1.
L., surf. L. and Subway. Boulevard 3207.

FORTY-SEVENTH, E., 1152, 3D—TO RENT
—Large room newly fur. in old ivory; beau-
tiful large; modern; L. and surf. cars; per wk.

FORTY

TO RENT—ROOMS—SUBURBAN.

TO RENT—IN EVANSTON, ON HINMAN av., near Dempster, two large front rooms, connecting; handsomely furnished; in private residence; suitable for two people; must have best of credentials; price $115 per month. Address P 274, Tribune.

TO RENT—SUNNY FRONT ROOM; H. W. electric; good transportation; no other roomers. Columbus 2504.

TO RENT—HOUSEKEEPING ROOMS.

South Side.

BLACKSTONE-AV., 6351, APT. 1ST—TO Rent—Hskpg., 2 large front rooms, nice and sunny.

BLACKSTONE, 5219—TO RENT—2 FRT. hskpg. rms., with or without piano; $11 wk.

CALUMET-AV., 3618, 1ST—TO RENT—LRG. Attractively furnished room, 1 or 2 refined business women; kitchen priv.

CALUMET-AV., 6006, 3D APT.—TO RENT—Lge. front bedroom with kitchen privilege in private family. Eng. 5911.

CALUMET, 4438, 2D B—TO RENT—NICELY furn. frt. rms., stm., kitchen priv., phone; small fam.; 1 blk. L and surf.

CALUMET, 4739, 2D—TO RENT—3 CONN. rms., wi. 9 beds; priv. porch; tubs. Drex. 2380.

CALUMET, 5249, 2D—TO RENT—3 RM. hskpg. suite; modern.

CALUMET, 2330—TO RENT—LGE. HSKPG. rm. with kitchen; also sleep. rms.

CALUMET, 4058 — TO RENT—2-3 RM. hskpg. suites, mod. Oakland 7304.

CALUMET, 5847 — TO RENT—LGE. FRT. rm., kitch. priv.; good trans. Engle. 6528.

DIVISION, W., 428—TO RENT—3 FURN. rms. for housekeeping.

DORCHESTER, 5465, 3D—TO RENT—2 light rms., suitable married couple; private porch, elect.; L. C., park.

DORCHESTER-AV., 6023, 3D—TO RENT—1 or 2 rms., lg. outside, kit. priv.

DORCHESTER, 6512, 2D—TO RENT—3 RM. suite, hskpg., near I. C. L. Mid. 1578.

DREXEL-BLVD, 3983—TO RENT—1-4 FINE hskpg. rms.; loop 14 min.; $6-$25. Oak. 6381.

ELLIS, 4312—TO RENT — 4 LT. HSKPG. rms., reg. kitch. L. I. C., surf. Kenwood 3093.

ELLIS-AV., 2923½—TO RENT — LIGHT housekeeping and sleeping rooms, near Hahnemann and Michael Reese hospitals.

ELLIS-AV., 4300—TO RENT—3 MODERN electric light, steam heat, real kitchen; $10 a week.

ELLIS-AV., 4057, 3D—TO RENT—HSKPG. 2 front rooms, steam, elec., near L.

ELLIS PARK, 3637—TO RENT—1 OR MORE rooms; hskpg.; S. H.; $4-$6.50.

ELLIS-AV., 3557—TO RENT—FURN. FRT. suite, r. w., steam h., $8; also side suite.

ELLIS, 6236, 1ST APT.—TO RENT—IN Woodlawn, 1-2 and 3 rm. suites.

ELLIS, 5307—TO RENT—3 RM. HSKPG. flat, also 2 rms.

ELLIS, 4300, C-1—TO RENT—3 FRT. HSKP. rms., reg. kitch.; adults. Drexel 1364.

EMERALD-AV., 4633, 2D—TO RENT—Nicely furn. front parlor, airy, light bedroom, kitchen, bath; married couple pref.; $12. Call eves.

FIFTY-THIRD-ST., E., 1411—TO RENT—2 rm. hskpg. suite, adj. bath; single rm. also; 1, 2, 3 exp., Lake Park-av. surf. Midway 1233.

FIFTY-THIRD-ST., E., 1216, 2D, NR. WOODlawn—To Rent—3 lge. frt. rms.; beaut. fur.

FORRESTVILLE-AV., 5006, CLARK—To Rent—Lge. fl. rm., kit. priv.; suit. two.

FORTY-FIFTH, E., 429—TO RENT—1, 2, 3 compl. furn. rms.; all conven.; excel. trans.

FORTY-FIRST, 5022—TO RENT—3 RM. hskpg. suite, mod.; pri.; gd. trans. Oak. 300.

FORTY-SECOND-PL., E., 928—TO RENT—Nice clean room, s. h., elec. light, lab.

GRAND-BLVD., 3836, 2D—TO RENT—1 and 2 rm. suites, beautifully furnished; best transp. in city. Ring bell 2.

GRAND-BLVD., 4007, 1ST—TO RENT—LIV. rm. kit. dress. rm., bth.; $13.50. Oak. 570.

GREENWOOD, 4347, 2D—TO RENT—Beaut. 3 rm. hskpg. suite; piano and priv. bath; surf. L. and I. C. Phone Drexel 5553.

GREENWOOD, 4319, 1ST—TO RENT—FUR. hskpg. room; stm., elec., laundry priv.; surf., L. I. C.

GREENWOOD, 4311—TO RENT—2-3 RMS. for hskpg.; I. C., L. 43d. MARTIN.

GREENWOOD, 4325—TO RENT—2 NICE lge. basement rms. Drexel 3256.

HARPER-AV, 6333, APT. 6—TO RENT—3 nice housekeeping rooms, private kitchen, modern; $14.

HARPER-AV., 6018—TO RENT—1-2 AND 3 rm. hskpg. suites.

HARPER-AV, 6445, 2D—TO RENT—2 RMS. for light hskpg.; mod.; well furn.

INDIANA, 2900—TO RENT—EXCELLENT furn. 3 rm. suite; complete; kitchen; modern home; will accommodate 4 people; very desirable. BROWN.

INDIANA-AV., 4612, FLAT 2—TO RENT—Lge. housekeeping rooms; kitchen priv.; $2.50 up.

INDIANA, 6034, 2D — TO RENT—2 FRT. hskpg. rms., adj., bth; priv. kenwood 7121.

INDIANA, 5659, 1ST—TO RENT—FRT. rms. adj. kit. priv. extr. Normal 5984.

INDIANA-AV., 4407, 2D APT.—TO RENT—Suite of front hskpg. rms., reas.

INGLESIDE-AV., 6340, 2D—TO RENT—2 LG. hskpg. rms., also single rm.

KIMBARK, 6328, 2D—TO RENT—2 FRT. rms. with lt. hskpg., also lge. dining rm.; near L. and surf.; steam heat.

KIMBARK, 6112—TO RENT—3 LIGHT hskpg. rms., front; also 1 single.

LAKE PK., 4755, 2D—TO RENT—FRT. RMS. with hskpg. priv.; 1 with lav., 1 faces lake, with kitchenette; surf.

LAKE PARK-AV., 5646—TO RENT—2 OR 3 light hskpg. rms.; reas.; L. C. ex., surf. Near Jackson Park.

LAKE PARK-AV., 4219, 3D—2 FURNISHED front rooms, kitchenette, porch, 1 single room, private bath; business; Protestants.

LAKE PARK-AV., 3650—TO RENT—HOUSEkeeping, connecting rooms, modern, convenient to I. C. and surf lines.

LAKE PARK, 4469—TO RENT—3 R. SUITE for hskpg.; well furn., pleasant; L., L. exp.

LAKE PARK, 5000—TO RENT—NICE 1 FR. rm., kitchenette, bath, ph. $30.

LAKE PARK, 3844—TO RENT—2 RM. APT. Modern; reasonable. Oakland 6533.

LAKE PARK, 4734, 3D—TO RENT—3 RM. Hskpg. suite; also rm. with hskpg priv.

LAKE PARK, 3872—TO RENT—3 RM. OUTside suite; priv. lav.; excel. trans.

MICHIGAN-AV., 3223—TO RENT—SUITE of rooms with private bath; also other rooms.

MICHIGAN, 5446, 3D—TO RENT—RMS., 1 or 2; kitch. lav.; high class; refs. Parks.

MICHIGAN, 5608, 2D—TO RENT—2 AND 3 rm. frt. suites; range, run. w., elec. lt.; reas.

MICHIGAN, 5149, 2D—TO RENT—COMPL. furn. 3 rm. suite; piano; all conven.

MICHIGAN-AV., S., 2953—TO RENT—NICE ly furn. hskpg. rms.; stm. ht. Victory 2543.

MICHIGAN, 5008, 2D—TO RENT—3 AND 2 rm. frt. suites; range, run. w., elec. lt.; reas.

MINERVA, 6657—TO RENT—BEDDRM., kitch. priv., or dining rm. suite. Dor. 1218.

NORMAL-BLVD., 6361, 1ST—TO RENT—Will share 4 room flat with responsible married couple; $10.

NORMAL-BLVD., 6517—TO RENT—2 FURN. hskpg. rms. in priv. home.

OAKENWALD-AV., 4450—TO RENT—1 OR 2 RMS. with or without kit. and other home priv. Call Sun. or eve. only. Drexel 3574.

OAKENWALD, 4450 — TO RENT—WELL furn. 1 or 2 rms., priv. kitchen, bath.

OAKENWALD-AV., 4456—TO RENT—FOUR rooms nicely furnished; reas. Kenwood 2808.

PARNELL-AV., 6300—TO RENT—3 CLEAN well furn. hskpg. rms.; nr. L.; $9 week. Call after 2.

PARNELL-AV., 6539—TO RENT—2 HOUSE. keeping rms., priv. porch, elec., laundry, hot water.

PRAIRIE-AV., 5038, 2D APT.—TO RENT—3 room hskpg. suite, beautifully furnished; L. and surface cars.

PRAIRIE-AV., 5934, 2D—TO RENT—3 hskpg. rooms and 1 sleeping room.

PRAIRIE-AV., 2221—TO RENT—1 OR 2 mod. hskpg. rms., kitchen; adj. or pri. bath.

PRAIRIE-AV., 4044—TO RENT—LGT. HKG. rms.; outside, airy; $5; others.

PRAIRIE, 6118—TO RENT—2 CONN. FRONT hskpg. rms.; piano, elec. lt.; married cpl.

SIXTY-FIRST-ST., E., 1537—TO RENT—Cheerful 2 room furn. suite, kitchen priv. optional. Apply Sun. or evenings only. BASILE, Dorchester 6140.

SIXTY-FIRST, E., 1164, 3D APT.—TO RENT —3 very desirable rooms for hskpg., real kitchen; private porch; laundry; children welcome.

SIXTY-SIXTH, W., 147—HSKPG.; 2 COM. pletely and nicely furn. rooms; phone steam, elec., gas linen; no children; R. I. R. R. Wentworth surface. BLEKA.

SIXTY-FIRST-PL., E., 1415—TO RENT—3 hskpg. rms., suit. 2 or 3 people emp.

SOUTH CHICAGO-AV., 7164—TO RENT—Furn. 3 rm. apt.; gas and elec. lights; heat; best trans.; ref. Phone Mid. 2757.

UNIVERSITY, 5498, APT. 4—TO RENT—2 large, outside, mod. hskpg. rms.; everything furn.

UNIVERSITY-AV., 5554, APT. 2—TO RENT—3 front, nice hskpg. rms., 2 or 3 adult; $15.

VINCENNES, 4624 — TO RENT — FRONT suite, living rm., bedrm. and kitchenette, completely furnished.

VINCENNES-AV., 4930, 1ST—APT.—TO Rent—4 room suite, newly decorated; elec. steam heat.

VINCENNES-AV., 3528, 3D—TO RENT—Lge. S. sunny rm., $10; kitch. priv. BEGG.

WOODLAWN, 4532—TO RENT—3 DESIRable rms., exc. loc., trans., reas. Drexel 1068.

WOODLAWN-AV., 6106—TO RENT—LG. LT. rms.; 1st fl. house; $8 wk.; gas, inc.

YALE-AV., 6501, 1ST—TO RENT—2 HSKPG. rms.; reas.; R. L. surf., and L. Eng. 7905.

TO RENT—6329 Yale; nice 3 rm. hskpg. suite; furn. rm. with use of entire flat; modern; phone; exc. trans.

TO RENT—HSKPG. RMS., 2D FL., S. E. cor.; all trans. Ph. Normal 8360. Sun., 2 p. m.

TO RENT—2 ROOM SUITE WITH BATH, private entrance, sink, range, steam, elec.; good trans. Normal 8203. Inquire 6200 Yale.

TO RENT — 2 RM. HSKPG. SUITE, ST. heat, run. water in rms.; everything furnished; Douglas 5255.

TO RENT—LG. FRT. RM. SUIT. FOR 2 breakfast or lt. hskp. Oak. 4254.

TO RENT—4 RM. HSKPG. SUITE, FOR 2 emp.; $17 per week. Lawndale 6787.

TO RENT—3 RMS. SOD.; NEWLY DECOR.; excel. loc.; I. C. exp.; $15. Dor. 8625.

TO RENT—3 HSKPG. R. HIGH CLASS APT. 65th and Minerva; $65 mo. Mid. 6046.

TO RENT—1 OR 2 RMS. HSKPG. NR. 4 cor. Hyde Park blvd. and 55th. Chicago 5063.

TO RENT—HSKPG. SUITES; STM. HT., elec. lgt., gas range. Victory 7565.

TO RENT—HOUSEKEEPING ROOMS.

South Side.

POSSESSION NOW.

Exclusive and elaborately furn. 3 rm. frt. suite; real parlor; French ivory bdrst. rm., all new and priv.; frt. pch., range; can accommodate 3 or 4 people. Will rent very reas. 3838 Grand-blvd. Ring Bell 3 only.

Southwest Side.

TO RENT—2 LGHT HSKPG. RMS., GAS range, electric, heat, 1 blk. Marquette Pk., 1½ blk. Kedzie. Republic 2700.

North Side.

ARLINGTON, NR. PARK—TO RENT—TWO rm., kitchn't.; priv. bath, 3 cits.; also mod. frt. room; alcove suite. Diversey 5629.

ARLINGTON, 519—TO RENT—SUNNY, well furn. 2 rm. suite; real home.

BARRY, 557, 1ST—TO RENT—WELL FURN. outside room and kitchenette.

BELMONT-AV., 1808—TO RENT—COUPLE employed share furn. flat; $8 week. FIELD, 2d flat.

BROADWAY, 4907—TO RENT—TWO AND three r. H. K. suite; mod.; good transp.

BUCKINGHAM-PL., 817, 3D—TO RENT—Lge. pleasant bdrm., real kitch., for marr. cpl. or 2 ladies emp.; by widow, or will share apt. Ph. Graceland 4367.

CHESTNUT-ST., W. 14, 3D—TO RENT—Lge. room with kitchenette; rm. wtr., stm., elec.; also sleep. rm.; suit. for two.

CHICAGO-AV., E., 56, APT. 10—FRONT parlor and kitchen, elec. light, elevator, st. ht. Ph. Superior 8705.

CLARK-ST., N., 1312—TO RENT—3 LARGE airy rooms, light housekeeping.

CLARK-ST., N., 2506—TO RENT—WELL furn. 2 room front suite, running water, $15.

CLARK, N., 2034, 2D—TO RENT—LARGE sunny furn. rm.; opp. Ph.; for 2 ladies.

CLEVELAND-AV., 2327 — TO RENT—2 R. —priv. bath, priv. ent.; $55 mo. Call 2-4.

DAKIN-ST., 906—TO RENT—3 FRT. HSKPG. rms.; Sher. L sta. Call afternoons.

DEARBORN, N., 1370—TO RENT—REAL hskpg. suite, elec., h. w. ht.; also lrg. frt. rm.; people empl. Superior 2356.

DEARBORN, N., 1323—TO RENT—NEWLY fur. 3 rm. hskpg. suite; stove, elec.; $15 wk.

DEVON-AV., 1210—TO RENT—H. CLASS furn. outside 18x18 ft. rm.; all conv.; $50 a month.

DOLE-AV., 609—TO RENT—2-3 HSKPG. suites, stm., elec.; good location.

EDGEWOOD, 950—TO RENT—BEAUTIFUL 3 rm. hskpg. suite; also single rms., $5 up.

HALSTED, N., 3715, 2D — TO RENT—2 hskpg. rms., frt. Well. 10041.

HAZEL-AV., 4408, 2D—TO RENT—NICELY furn. frt. hskpg. rm., for 2.

IRVING PARK-BLVD., 849, 3D—TO RENT—Room; kitchen privileges; Sher. exp.

OHIO-ST., E., 111—TO RENT—2 RM. SUITE, 1 loo flat $12.

OHIO-ST., E., 150—TO RENT—HSKPG. RMS. $6.50 and $7.50; single rms., $2.50-$3.50.

OHIO, W., 6—TO RENT—3 RM. SUITE; stm. h. and c. water; walk in.

ORCHARD, 1430—TO RENT—LIGHT HSKPG. rms., double and single. Div. 4475.

ROSCOE-ST., 673, 3D APT.—TO RENT—Beaut. furn. rm., kitchen priv., suite, 1 or 2. Wellington 3439.

SHERIDAN, 4917—TO RENT—BEAU. 3 RS. and bath, comp. furn. $100. Argyle x.

SHERIDAN-RD.—TO RENT—WILL SHARE well furn. apt., 2 or 3 adults. Grace, 6328.

SHERIDAN-RD., 1745, 2D—TO RENT—RMS., 2 beds; mah. furn.; priv. bath; porch.

SHERIDAN, 4533—TO RENT—3 LT. AT. tractive rms.; priv. bath. BARSTOW.

STATE, W., 1918—TO RENT—HSKPG. SUITE till April 24th.

SUPERIOR, W., 20—TO RENT—HSKPG., 2 and 3 rm. apts.; st., elec.; walk. dist.

WILSON, 817, 1ST—TO RENT—3 LGT., OUTside hskpg. rms.; porch. SHARP.

WINTHROP, 4425, 2D—TO RENT—2 FRONT rms., kitte. or 3 rm. suite with kitchen; private; 1st class; Argyle ex., bus.

WINTHROP, 4827—TO RENT—2 RM. SUITE; Elon Argyle L. Graceland 6243.

TO RENT—WILL SHARE 5 ROOM MODERN apt. with married couple employed; $16 week. Wilson L. bus. Edgewater 2322.

TO RENT—MAKE YOUR HOME; 2 OR 3 ARE elegant 3 room apt. with marr. couple, or 2 girls; $15; cooking priv. Rogers Park 7425.

TO RENT—3 RMS. HSKPG. SUITE, COMP. furn.; ref. req. Lake 6243.

TO RENT, 2 CORNER ROOMS, LIGHT hskpg.; ½ blk. "L." Belmont 5353.

TO RENT—WELL FURN. HSKPG. RMS.; also furn. apts. Graceland 2248.

TO RENT—LGE. BASEMENT RM. KITCHENette, other rms.; walking dist. Sup. 5228.

TO RENT — LT. HSKPG., BEDRM. AND kitchen; home priv. Lincoln 3983.

TO RENT—2 LGE. CONN. WARM RMS., $12; near Argyle L. "L." Sunny 6328.

TO RENT—3 RM. HSKPG. APT. 3D FL. 545 N. Mich-blvd.; walking distance.

West Side.

ARTHINGTON, W., 4123—TO RENT—BEDroom, kit., h. w. ht., ph., elc., ind.; $1 wk.

GLADYS-AV., 3131—TO RENT—1 RM. SUITE, newly furn. and dec. West 639.

JACKSON-BLVD., 2219—TO RENT—3 RMS. basement, also other suites.

JACKSON, 1820—TO RENT—HSKPG. RM. with kitch.; sh. ht., elec. lt., r. w.

MONROE, W., 3361—TO RENT—ENGLISH basement; adults.

PARK-AV., 3233, 3D—TO RENT—THREE rm. comb. rms., mod., excel. trans. nr. Kedzie-av.

WARREN, 1930—TO RENT—2 RMS., FURN. comb. lt. hskpg.; also 1 sing. rm.

WASHINGTON-BLVD., 2147 — TO RENT—hskpg., elegantly fur. library suite; el. lt.

WASH.-BLVD., 2720—TO RENT—ROOM FOR hskpg., suit. for 1 or 2 girls employed.

TO RENT—3 RM. SUITE, MOD., STM. HT. Phone Kedzie 4273.

WANTED—TO RENT—ROOMS.

WANTED—TO RENT—BY GENTLEMAN, room with private bath, between Wilson and Bryn Mawr-avs.; give full particulars. Address O 455, Tribune.

WANTED—TO RENT—BY BACH., 1 LARGE or 2 med. sized rms., heated, with pvt. bath, N. Side, s. of Lincoln Park; furn. or unfurn. Address N 211, Tribune.

WANTED—TO RENT—2 ROOMS, HSKPG. priv., Kenwood dist.; offer use of Steinway grand piano part payment. Address O 839, Tribune.

WANTED — TO RENT — LADY, AGE 40, with income, would like room with home comforts in private family; best references given. Address O 295, Tribune.

WANTED—TO RENT—MAY 1ST; MOTHER, daughter; 2 light unfurnished rms.; S. S. good trans.; priv. fam. pref. Address G H 199, Tribune.

WANTED—TO RENT—BUSINESS WOMAN wants 2 or 3 unfurnished rms. or will share small apt.; S. Side. Address G O 172, Tribune.

WANTED—TO RENT—NORTH SIDE; BY young married couple; in answering state terms, location, phone number. Address P 173, Tribune.

WANTED—TO RENT—ROOM IN APT. BY lady teacher, with one lady or small family; 47th-st. to 51st, east of Kenwood-av. Address O 205, Tribune.

WANTED—TO RENT—4 YOUNG BUSINESS men desire suite with bath, between 53d and 63d, east of University; $100. Address P 173, Tribune.

WANTED—TO RENT—BY MAN AND WIFE and 16 yr. old boy, half of flat or house in vicinity of Thorndale and Glenwood, reas. perm.; ref. Address O 254, Tribune.

WANTED—TO RENT—BY GENT., NEAT room in congenial home; run. water preferred; near Wilson L.; $30; only occupied 11 p. m. to 8 a. m. Address P 520, Tribune.

WANTED—TO RENT—ROOM, SO. SIDE; clean, light; office man; congenial sur. board opt.; moderate; state fully. Address P 580, Tribune.

WANTED—TO RENT—RM. BY GENTLEman in refined home, good loc., South Side, would like breakfast; best of refs.; permanent; give address. Address G B 473, Tribune.

WANTED—TO RENT—RM. AND BREFST. for Protestant lady; 63d to North Shore—Every room with bath; two room suite with private porches; 2 blocks Wilson-av. L station; 2 blocks from beaches, all blvd. bus to door.

HOTELS.

"THE SURF"

SURF STREET AND PINE GROVE AVENUE, OFFERS FROM MAY 1ST SOME EXCEEDINGLY DESIRABLE APARTMENTS OF TWO, THREE, AND FOUR ROOMS. EACH APARTMENT IS A COMPLETE AND LUXURIOUSLY APPOINTED HOME, TO WHICH IS ADDED EVERY COMFORT, CONVENIENCE, AND ATTRACTION OF THE MOST MODERN HOTEL.

IN POINT OF HIGH CLASS HOTEL SERVICE THE "SURF" ACKNOWLEDGES NO SUPERIOR.

A RESTAURANT OF EXCEPTIONAL BEAUTY AND CHARM EXTENDS CUISINE SERVICE OF THE HIGHEST MERIT.

INSPECTION MAY BE MADE AT YOUR CONVENIENCE.

THREE APARTMENTS FOR IMMEDIATE OCCUPANCY.

FREDERIC C. SKILLMAN, MANAGER.

TELEPHONE LAKE VIEW 7600.

Hotel Del Prado

ON THE MIDWAY.

Our rates have not advanced for the last year and a half, while apartment rates have doubled.

Attractive rates on one, two, and three room suites.

ENTERTAINMENT. DANCING ON WEDNESDAY. Movies and Concert Sunday.

PHONE HYDE PARK 2410. R. L. LANGFORD, MGR.

Hotel New Southern

UNDER NEW MANAGEMENT.

MICHIGAN-BLVD. AT 18TH.

FIREPROOF. 300 ROOMS.

A hotel that is more than a hotel—A HOME.

Five minutes' walk to the loop, yet away from the noise.

Comfortable rooms, neatly furnished; airy and spacious.

RATES FOR PERMANENT GUESTS. $10.50, $14 PER WEEK AND UP.

Phone Calumet 2710 for reservations.

HOTEL GRASMERE. 4621 Sheridan-rd. Ravenswood 3700.

MOST EXCLUSIVE HOTEL ON NORTH SHORE—Every room with bath; two room suite with private porches; 2 blocks Wilson-av. L station; 2 blocks from beaches, all blvd. bus to door.

LAKE FRONT HOTEL.

3800 Lake Park-av. beautiful rms., single or en suite, stm. ht., h. and c. water all rms.; rest. cafe; reas. prices; Am. or Europ. ex. trans., 12 min. to loop, I. C. and L. conn. to 39th-st.; $5 week and up. Drexel 5999.

THE STANLEIGH,

SHERIDAN-RD. AND PRATT-BLVD.

KITCHENETTE AND BACHELOR APARTMENTS. COMPLETE SERVICE. QUICK, EFFICIENT. BEAUTIFUL SURROUNDINGS; REASONABLE RATES. ROGERS PARK 7010.

HOTEL HARMONIA,

3000 INDIANA-AV.

Single weekly rates, $7.

Single daily rates, $1.50.

PHONE CALUMET 6200.

BEACH VIEW HOTEL.

KITCHENETTE APARTMENTS.

7045 SHERIDAN-RD.

ROGERS PARK 8200.

LEXINGTON HOTEL, MICHIGAN BLVD. and 22d-st.—Absolutely fireproof. Offering exceptionally low weekly rates. Rooms at $9, $10.50, and $12; suite, $11, $12.50 and $14 double. Phone Calumet 1849.

WANTED—TO RENT—ROOMS.

WANTED — TO RENT—GENTLEMAN OF refinement, well situated, stranger in town, desires large, well furnished room with congenial small private family; references wanted and offered; only parties considering the money part as secondary matter need apply. State particulars. Address N 578, Tribune.

WANTED TO RENT—YOUNG BUSINESS man, in small private family, home surroundings; no other roomers; will share with young man; state particulars. Address N 259, Tribune.

WANTED—TO RENT—ROOM WITH PRIV. conn. bath, near 67th-st. I. C., by bus. man; give loc. and price. Address N 594, Tribune.

WANTED—TO RENT—MARRIED COUPLE desires furnished room or share apartment; breakfast privilege; must be high class; Hyde Park or Woodlawn. Address O 347, Tribune.

WANTED—TO RENT—BY BUS. WOMAN, clean, quiet, sunny lav. rm., nr. L; hskpg., or nr. board; Chr. Sci. pref. Address P 213, Tribune.

BOARD AND LODGING—SOUTH.

BERKELEY, 4405—NICE RM. WITH FIRST class board in priv. fam.; gents only. Drexel 8559.

BLACKSTONE-AV., 5714—H. F. 2780. 3 min. to I. C. or surface. Attractive rates to business people.

DREXEL, 4101 — NEWLY FURN. RMS.; board optional. Mrs. L. surf. Oak. 2277.

FORRESTVILLE, 4937—RM. AND BRKFST. for woman employed; home privileges, $6.50 wk. Phone Drexel 7102.

FORESTVILLE, 4801, 2D—LARGE RM., private p. h., exc. meals; house surr.; 47th L.

INDIANA-AV., 5444 — SINGLE RM. AND board for gentleman emp. Drexel 7719.

KIMBARK-AV., 5141—LARGE FRONT RM.; private bath; also one small rm.; I. C. tr.

OAKENWALD-AV., 4418 — NICELY FURnished room with board. Pleasant surroundings. Best trans. L. C. and surf.

OAKENWALD, 4564—LGE. SUN RM., MODern.; priv. fam.; exc. table; refs.

PRAIRIE-AV., 5155—WANTED—CHILDREN 3 to 11 years to board; private fam.; near Washington Pk. Kenwood 3682.

HARVARD HOTEL.

AMERICAN PLAN.

5714 BLACKSTONE-AV.

HYDE PARK 2780.

NURSE WILL TAKE ELDERLY LADY IN her home; references. Address N D 413, Tribune.

BOARD AND RM. FOR 1 OR 2 CHILDREN Stewart N. 5542.

WIDOW WITH WELL APPOINTED HOME wishes ref. mar. couple. Normal 7613.

BOARD AND LODGING—NORTH.

ARLINGTON, 536—SIN. RM.; GOOD TRANS.; exc. table; nr. Linc. Pk.

BUENA-TER., 931 — LGE. RM. FOR COUple or 2 young men; gd. trans.; gd. board.

KENMORE, 4727—FRONT ROOM WITH ALcove, for 2 gents; Wilson L.

LARRABEE, 2340, NR. LINC. PK.—TO RENT —Frt. rm., 2 beds; other rms.; exc. brd. Linc. 4037.

RIDGE NR. BRYN MAWR — ROOM AND board; priv. fam.; gent. pref.; good trans. Sunny. 4837.

STATE, N., 1228—OVERLOOKING LAKE, 3 conn. rms., bath, on 3d flr.; sing. or suite; with board; ready about April 1.

WILTON, 3706—BRIGHT RM., EXCEL. board; priv. home; genti. Grace. 5226.

RMS. WITH HOME COMF. FOR RESP. girls; all new furn.; near L. Line. Pk.; $8, $10 wk. Sun. meals optl. Address P 307, Tribune.

REFINED CATHOLIC PEOPLE LIVING ON North Side would like to board little girl, 7 to 10 years, as companion to own daughter. Lake View 142.

LADY WILL CARE FOR SCHOOL GIRL IN need of good home. Address G M 85, Tribune.

WILL BOARD CHILDREN OVER 5 YRS.; best care; near school; near park. Kildare 5923.

ROOM AND BOARD—FAMILY HOTEL; R. w.; 1 blk. Lincoln Pk. Ph. Lincoln 1343.

BOARD & LODGING—NORTHWEST.

TO RENT—RM. FOR GENTS; BOARD CP. if desired; 3 blk. Logan Sq. "L." Bel. 1733.

RMS. WITH BOARD; LAUN. PRIV.; LADIES only. Belmont 5871.

BOARD AND LODGING—WEST.

WASHINGTON-BLVD., 2019—FURN. RMS. with or without board; gd. meals; stm., elc.

COMFORTABLE HOME FOR ELDERLY lady; conv. to trans.; reas. Austin 6166.

ROOM AND BOARD FOR 2 GENTLEMEN. West 2199.

BOARD & LODGING—SUBURBAN.

MAPLE-AV., S., 621, 2D—PLEAS. RM. WITH board for 1 or 2 gentl.; priv. fam.; reas. Ph. Oak Park 2489.

ROOM AND BOARD REASONABLE TO A few in my Wilmette home, overlooking lake and park. Address N 113, Tribune.

BOARD AND LODGING—COUNTRY.

WANTED—BOY OR GIRL, OVER 3 YRS., to keep in country. Good home. Mother's care. Mrs. Geo. Wagoner, Delphi, R-4, Ind.

HOTELS.

The Plaisance

On the Historic Midway at Jackson Park.

HOTEL APARTMENTS

In Chicago's Most Beautiful and Luxurious Home Hotel.

Live in an Apartment Hotel, Completely Furnished.

The Plaisance contains 126 Apartments of two to four rooms, all beautifully furnished. All with private baths—the four room apartments with two baths. Every apartment has a breakfast room and buffet kitchen completely equipped.

The furnishings and equipment of The Plaisance are admittedly the finest of any hotel in Chicago.

A solution of the maid and other problems.

Enjoy all the conveniences of a hotel with the comforts of home.

Maid service, laundry, light, etc., included in rental.

The Best Transportation.

QUICK SERVICE TO BUSINESS, SHOPPING, AND THE THEATER.

At Illinois Central 60th-st. station, fourteen minutes downtown—250 trains every twenty-four hours between 60th and Randolph-st. stations (downtown).

Near Jackson Park "L" station.

Priced at $150 and up to $500.

Make your reservations at once. The leases which have been made insure a most desirable class of guests.

Inspection invited at any time.

The Plaisance

ON THE MIDWAY, AT JACKSON PARK.

PHONE MIDWAY 2427.

JOHN R. DIGNAN, MGR.

LOWER LIVING COSTS

Take a comfortable 10 minute trip on the I. C. R. R. suburban along the lake shore to the

Hyde Park Hotel

HYDE PARK-BLVD. AND LAKE PARK-AV.

Make your home with us if your rent is to be too high.

One, two, or three people can secure a lower living cost with less care and worry.

We shall be pleased to show you our rooms, our home-like lobby, beautiful dining room, cafe, and sun parlor.

PHONE HYDE PARK 530. Write or call for further information.

Cooper-Carlton

HYDE PARK-BLVD. AT 53D-ST. [On the Shore of Lake Michigan.]

NEW TWELVE STORY FIREPROOF HOTEL.

European, $2.50 and Upward

400 ROOMS, 400 PRIVATE BATHS.

[Exclusive bath for each room.]

Two large electric elevators.

I. C. R. R. STA. at 53d-st., one block from hotel, where all Mich. Cent., Ill. Cent., and four trains of Stewart Sys. Check baggage to 53d-st. station and save time.

10 MINUTE EXPRESS SERVICE DOWNTOWN. OFFICE, SHOPPING, AND THEATER DISTRICT.

SPECIALLY EQUIPPED for Conventions and Sales Conferences.

Secure reservations in our Crystal Ballroom for Dances or Banquets. Finest in Chicago. Inspection invited.

PH. C. O. STARK, MGR. HYDE PARK 9600.

HOTEL SOMERSET

Sheridan-rd. at Argyle.

TWO, THREE, AND FOUR ROOM APARTMENTS, ALL WITH DRESSING ROOM, BATH, BREAKFAST ROOM, AND KITCHENETTE. NEW. LUXURIOUSLY FURNISHED. COMPLETE HOTEL SERVICE. SURPRISINGLY MODERATE RENTALS.

Rooms and suites with dressing room and bath, $5 per day upward. Convenient location for transients.

SOMERSET RESTAURANT, ALREADY FAMOUS FOR SUPERIOR CUISINE AND REASONABLE CHARGES, TABLE D'HOTE, $1.25. MUSIC AND DANCING.

"WEIGH WHAT YOU GET AT THE SOMERSET AGAINST THE COST."

THE MONTEREY

4300 CLARENDON-AV.

Offers to people of discrimination the comfort and service of the superior residence, with the convenience and privacy of the hotel home.

Luxurious apartments of two and three rooms, including buffet, kitchen, and breakfast room, are available for immediate occupancy or for reservation for May 1 leases.

UNDER THE RESIDENT MANAGEMENT OF HAROLD H. GRISWOLD,

TELEPHONE LAKE VIEW 8026

H. O. STONE & CO., Agents,

111 W. Washington-st. Main 1865.

1029 Wilson-av. Edgewater 1700.

The Shore Crest

WRIGHTWOOD AT PINE GROVE

Combination living bedroom with outside bath, by the day, week or month.

There are a few leases expiring May 1st for two and three room kitchen apartments.

LOCALITY UNSURPASSED.

Phone Diversey 4800.

Drexel Arms

FINEST BOULEVARD LOCATION.

Large, attractive rooms with private bath.

ONE PERSON..... $2.50 TO $4 A DAY

TWO PEOPLE..... $3.00 TO $5 A DAY

SPECIAL WEEKLY RATES. 250 ROOMS.

Every modern convenience. 15 min. from center. Cottage Grove cars to door. Elev. and Ill. Cent. 2 blks. Phone Drexel 9573.

CAFE THE BEST. MODERATE PRICES.

DREXEL AND OAKWOOD-BLVDS.

SOUTH SHORE HOTEL.

Strictly American Plan.

1434 Hyde Park-blvd.

Ph. Kenwood 2341.

HOTEL MELBOURNE.

4025 N. RACINE-AV., S. S. 5000. ONE AND TWO ROOM APTS. STATION All rooms with bath. Milant Cafe Service NEW CHARLEVOIX.

1 suite and 1 parlor, private baths, steam, elec., walking dist., exclusive. 18 W. Walton-pl., nr. Dearborn.

NEW MOANA HOTEL.

Modern, single and double rooms, twin beds beautifully furn. 712 N. Dearborn. Sup. 1575

THE CLUXTON HOTEL

7450 Greenview-av. Rogers Park 384. American, European, kitchenettes.

MORLONDE HOTEL—EXCLUSIVE; ROOMS with private bath, $15 single, $17.50 double and up. 4946 Sheridan-rd. Ph. S. 7171.

HOTEL MARCO. 510 S. DEARBORN-ST. Steam heat, running water in rooms, newly furnished; $1 day and up; $5 weekly.

GREENWOOD HOTEL—AMER. PLAN; REF. fam. hotel; ex. meals; trans., surf. L. I. C. P. W. Blanchard, Prop. 1035 E. 47th. Oak. 1051.

NEW BACHELOR HOTEL, 855 MONTROSE, blvd. L. V. 5700. Men only. Club life.

YOU'LL LIKE WEAVER'S HOTEL—COZY mod.; 3 min. N. W. L. 1016 Wil. Edge. 2464.

HOTELS.

The Sovereign

North State Street at Goethe

Rates: Single rooms, $100 a month and up. Suites, $175 a month and up. Telephone for an appointment to Mr. Conway Hutchins, Manager, Superior 2300.

Ideal location in finest North Side exclusive residence district. Near transportation to all parts of the city. Ten minutes from downtown.

Restaurant now in full operation, offers a cuisine unexcelled in this country.

Hotel Sherman Co., Owner.

THE SOVEREIGN

DIRECTION OF MR. ALBERT.

KENMORE AVENUE AT GRANVILLE

6200 BLOCK NORTH.

Overlooking Lake Michigan.

FOR THOSE WHO ARE SEEKING THE CONVENIENCE AND LAVISHNESS OF A HOTEL, COMBINED WITH THE SERENE COMFORT OF A HOME, THE SOVEREIGN HAS BEEN CREATED.

WE ARE ABLE TO OFFER AT THIS TIME TO DESIRABLE GUESTS A FEW CHOICE 2 AND 3 ROOM APARTMENTS, COMPLETE WITH DINING ROOMS, IN VARIOUS ARRANGEMENTS.

THE "SOVEREIGN"—"SOVEREIGN" IN APPOINTMENTS, SERVICE, AND CUISINE.

20 MINUTES FROM TOWN BY MOTOR.

1 BLOCK FROM MOTOR BUS LINE.

2 BLOCKS FROM ELEVATED EXPRESS AT GRANVILLE.

3 BLO

TO RENT—FLATS—SOUTH.

TO RENT—FLATS—SOUTH.

TO RENT—FLATS—SOUTH.

TO RENT—FLATS—NORTH.

TO RENT—FLATS—NORTH.

TO RENT—FLATS—NORTH.

TO RENT—FLATS—WEST.

TO RENT—FLATS—SOUTH.

3 ROOMS.
4 ROOMS.

5 ROOMS.

7 ROOMS.

6 ROOMS.

5 ROOMS.

NEW BUILDING
6315 HARPER-AV.

FLATS—TO RENT—APTS.

FLAKE PYRENEE APTS.,

GH GRADE APTS.,

COR. HYDE PARK BLVD. AND WOODLAWN-AV.

S, and 9 room apts., 2 baths, sun parlors, g porches. Up to date ry respect. Large, light, oms. Rents, $150 to

ON PREMISES SUNDAY, 2 TO 6

O. STONE & CO.,

SOUTH SHORE.

Yates-av. 1 blk. to S. S. country ; 2 baths; sun parlor and sleeping porch; 1 blk. to L. ctn. $130 May 1. J. S. & CO. 235 E. 61st-st.

GH GRADE APTS.

HYDE PARK BLVD. R CORNELL

rectly Across from icago Beach Hotel. t Location on So. Side.

2 BATHS, PORCHES. MAGNIFI APPOINTED BLDG.; MUST BE SEEN TO BE APPRECIATED. POSS. MAY

AGENT ON PREMISES SUNDAY FROM 2 TO 6 P. M.

nts $150 to $200.

O. STONE & CO.,

Oakland 1301

NEW BUILDING
6315 HARPER-AV.

1 AND 2 RM. KITCHENETTE APTS.

FLATS—TO RENT—APTS.

GLATT & PRICE,
Dorchester 8800.

TO RENT—1201 MADISON PARK, 8 RMS.

LAKE PARK APARTMENTS

APTS. FOR RENT

WE HAVE A FEW VERY DESIRABLE APARTMENTS TO RENT FROM MAY 1 OF 3 TO 10 ROOMS. FURNISHED AND UNFURNISHED.

FOR PARTICULARS CALL OUR OFFICE IN NEIGHBORHOOD YOU DESIRE TO LIVE.

DURING MARCH FOR THE BENEFIT OF THE PUBLIC OUR BRANCH OFFICES WILL BE OPEN MONDAYS, WEDNESDAYS, AND SATURDAYS UNTIL 9 P. M. TUESDAYS AND SUNDAYS UNTIL NOON.

H. O. STONE & CO.

OAKLAND 1301.
4606 BROADWAY. RAVENSWOOD 501.
1029 WILSON. EDGEWATER 1700.
616 N. MICH.-AV. SUP. 3884.
1007 E. 43D-ST. OAKLAND 1301.
6802 STONY ISLAND. MIDWAY 2013.
MAIN OFFICE:
111 W. WASHINGTON-ST. MAIN 1865.

7 ROOMS.

4366 Lake Park-av., 2d.; sunlight in all rms.; 2 baths; priv. frt. pch.; fine rear yard; exceptionally handy to L. and surf trans. Poss. at once. Key 4364 L. P., 1st. $125.

5 ROOMS.

6106 Drexel-av., 2d. cor.; fine neighborhood; mod. apt.; poss. May 1. Occupant will show. $70.

6113 Drexel-av., 2d. Mod. apt.; good trans. Occupant will show. $67.50.

SCHENDORF & BOENICKE,
953 E. 47th-st. Kenwood 1610.

TO RENT—BEST BARGAINS IN CITY.
3, 4 AND 5 ROOM APARTMENTS.
$50 TO $75.

Poss. 1 apt. now, bal. May 1st. Elegant large modern court bldg., individual porches, all modern convenience; steam heat; hot water; janitor service, all light newly decorated; private rooms, overlooking court filled with trees, flowers and shrubbery; white tenants only. Tenants in this bldg. consist of doctors, druggists, and merchants in the immed. vicinity. 450 E. 34th-st. cor. Vernon-av.; 1 block West of Cottage Grove, facing the lake; janitor on premises. Douglas 7772.

HOWARD BROS. & CO., 1458 E. 53d-st.

THE BRYSON
4932 LAKE PARK AVENUE.

Apartments, 11 rooms. All modern. Finest apartments on the south side. Most moderate prices. Ice and refrigeration free. Fireproof building and elevators.

EUGENE A. BOURNIQUE & CO.,
701 First National Bank Bldg., Agents.

TO RENT—6437 KENWOOD-AV., 1ST AND 3d apts., "A." 4 rooms, same as 6 rooms, large living room, dining room, kitchen, bedroom; also Murphy bed in living room; large pantry, French doors between each room; new bldg. $125 per month each. Possess. 1st apt. May 1; 3d apt., April 1.

Harris Trust Bldg. Rand. 2466. State 7528.

5650-52 SOUTH PARK-AV., 2d and 3d apts. Poss. May 1; 7 large, light rooms, 2 baths and sun parlor; $175 each.

ALVIN H. REED.

TO RENT — VERY BEAUTIFUL 6 ROOM apartment; sun parlor, 2 baths connected with 3 master chambers; shower; 100 feet outside flage.; rare opportunity; s. w. cor. Paulette-rd. and Kimbark-av.; unlimited transportation; $150, worth more. Inquire office.

HIGH CLASS 9 ROOMS.

One of the finest apts. in the city; 3 baths, shower; 2 sun parlors, electric elevator; 2 exposures; ft. frontage; 2d floor; ideal location and best transportation. Drake Realty Co. Cen. 3436.

TO RENT—MAY 1, 7 RM. APT. IN A DELUXE 6 flat bldg., light and airy; 3 beds; every room; 4 chambers, stm. ht., elec. 1st class neighborhood; 3 min. to L and surface lines; $50 and bills; rent only $105. Call Dorchester 5599.

TO RENT—VERY HIGH GRADE 12 ROOM apt., 4 baths; light on 3 sides; facing lake and park; 2 C. transp., 53d-st. poss. Possession May 1; if desired; most beautiful apt. on the So. Shore. WM. D. MURDOCK & CO., 17 N. La Salle-st. Franklin 2500.

TO RENT—WOODLAWN, NEAR JACKSON Park, elevated and Ill. Cent. modern, 7 rooms, 1 bath, all daylight and airy; inde-pendent front and rear porches; $125; poss. May 1st. Private family only. Reply, Address P 423, Tribune.

TO RENT—6734 PERRY, HIGH GRADE 5 rms., bath; light rooms, sun parlor and slp. porch; French and mirror doors throughout; marble window sills, etc.; 5 large closets. Exceptional trans. including L. train, $100. BAER, phone Englewood 5408.

TO RENT—POSSESSION MAY 1.
—4 room apt., Hyde Park, $60—
3 room apt., Woodlawn, $45—
8 rooms, very fine, 4 bedrooms, 2 baths. Finest location in Woodlawn, $125.
35 N. Dearborn-st.

TO RENT—5000 TO 5006 GRAND-BLVD.—Very desirable 8 and 9 room apartments; all large, light, outside rooms. Janitor on premises. EIGER REALTY CO., 140 N. DEARBORN-ST.

5225 GREENWOOD-AV.

Handsome 7 rm. apt., 2 sun parlors, 3 baths, living rm., dining rm., in front, side drive, garage if wanted. Hyde Park 9048.

TO RENT—1432 E. 67TH-PL., 3D FLAT, 5 large elegant rooms; extra large closets; choice location, near high school and "L"; 1 block to I. C. and Jackson Park. Peter Nilsson, 1732 Conway Bldg., Frank. 140.

TO RENT—3575 VINCENNES-AV., 2D APT., 4 rms., porches, in-a-dor bed, bookcases; or small park and rear line; poss. now; $67.50. L. M. SMITH & BRO., 3947 Cottage Grove-av.

TO RENT—4718 ELLIS-AV., 3D FLOOR, 7 large rooms, 3 baths, dining and living room in front; strictly modern. $175. Possession now or May 1st. Inquire second floor or Drexel 2611.

TO RENT—3000 DREXEL-BLVD., 6 RMS., poss. now, $100 mo.
SHEPPLEY BROS.' REALTY CO.,
23 N. Dearb.-st. Dearborn 1416.

TO RENT—BEAUTIFUL 6 RM. 2D APT., sun parlor, sleeping porch; South Shore district; price $135; May 1. Ph. Dorchester 4033 for appointment.

TO RENT—AND 7 ROOM APTS., IN BLDG. N. W. Cor. 36th-pl. and Michigan-av.; $70. See janitor on premises, or
DRAPER & KRAMER, 341 E. 47th-st.

TO RENT—BLACKSTONE-AV., N. E. CORner 66th-pl. Modern 5 and 6 room flats; Ill. Cent. ex. and elevated; poss. May 1st. Willis, Frankenstein, 110 S. Dearborn-st.

TO RENT—1ST APT. 5 RMS. BEAUTIFUL South Shore district; best possible transportation; May 1st; $75; adults only; reference required. Address G 8 495, Tribune.

TO RENT—SOUTH SHORE; EXCLUSIVE 5 rm. sun parlor, private porch; I. C. exp.; May 1st; 3d apt., $125. Dorchester 2402.

TO RENT—FIRST ROOM APARTMENT, SUN parlor, and sleeping porch, 2d floor. 6800 East End-av.; poss. April 1st.

TO RENT—4 RMS., $60; 5 RMS., WITH LGE sun room, $80; steam heat; good location; possession May 1. 7127-7137 Parnell-av.

TO RENT—1 RM., KITCHENETTE AND bath apt. WILLIAM T. WOODLEY, 1642 E. 55th-st. Hyde Park 2187.

MICHIGAN, 5336, 3D—TO RENT—ELEGANT 9 rm. apt., 3 baths; very elaborate.
SCHMIT & WATT, 43d and Grand-blvd.

TO RENT—MAY 1—HYDE PARK—BEAUTIful 5 rm. apt., furn., 5 rms., sun parlor, $150. Ph. Fairfax 1974.

TO RENT—2 LAT. 6 RMS., 2 BATHS, strictly modern; $110; poss. May 1st. Inquire 4534 Michigan-blvd., 1st.

TO RENT—FLAT AND OFFICE ABOVE drug store, to physician only; colored neighborhood. References. Oakland 1016.

TO RENT—4 ROOM FLAT, NEWLY DECOrated; steam; free gas; flat 1. 6322 Stony Island-av. $37.50.

TO RENT—6413 KIMBARK, 3D, 7 ROOMS, 2 baths; vacant May 1; $150. See KATZMANN, 947 E. 63d-st. Hyde Park 6771.

TO RENT—5 ROOMS AND SUN PARLOR. 8015 Carpenter-st., 1st; $85. D. E. MULVEY CO.

TO RENT—ON MICHIGAN, NR. 49TH; 7 rms., 2 baths; extra lav. all outside light; large porch, back yard. Kenwood 5418.

TO RENT—4713 WOODLAWN-AV., HIGH grade 3 rm. apt., in-a-door bed; immed. poss. $70. LANSKY.

TO RENT—9 ROOMS, 3 BATHS, SOUTH light, all open, 2d floor. 5010 Drexel-blvd. See janitor.

TO RENT—3, 4, 5, AND 6 ROOM APTS. See Janitor, 4740 St. Lawrence-av., or call Oakland 1301.

TO RENT—5622 ELLIS, 1ST FLAT, 7 RMS., suit. 1 or 2 families; can earn rent subletting; must sell furniture.

TO RENT—4432 E. 67TH-PL., 3D FLAT, 5 large elegant rooms; extra large closets; choice location, near high school and "L"; 1 block to I. C. and Jackson Park. Peter Nilsson, 1732 Conway Bldg. Frank. 140.

TO RENT—4442 SHERIDAN-RD., 6 ROOM apt., $125; good trans.

TO RENT—6 RM. MOD. APT. 2D FL., NR. 63d-st. Rent $110. 640 Grace-land-av.

TO RENT—4422 GREENVIEW-AV., 1ST apt. 4 rms., in-a-door, $72.50.

TO RENT—6 BEAU. RMS. S. P. $ P. 6431 N. Wayne-av. Rogers Park 5906.

TO RENT—5 RMS., FURNACE HT., MAGNOlia-av., 5800 block. Sunnyside 4560.

TO RENT—4 RM. ST. HEAT CORNER APT., $80. Address P 699, Tribune.

TO RENT—5 RMS. SUN P., HIGH GR., 7031 Ridge-blvd. Vac. now. $115. R. P. 3345.

TO RENT — 5 RM. FLAT, STOVE LOW rent; inspect Sun. 9 to 1. 938 N. State-st.

TO RENT—629 DEMING-PL., 1ST. MOD. apt., 4 lge., sunny rms., beaut. loc.

TO RENT—6 RMS., MOD. FLAT, $70; SUBlease. Lake View 5534.

TO RENT—7 RMS., MOD., EDGE. STEAM elec., ex. trans.; adults. 1279 Early-av.

TO RENT—4 RM. APT. NR. RAVENSWOOD L. and N. W. R. R. 4503 N. Winchester-av.

TO RENT—7 RMS., 1ST FLAT, STOVE HT. Phone Graceland 3779.

TO RENT—4 RMS., NEW, LIGHT, CORNER, $75. Poss. now. 2610 Blaine-pl.

TO RENT—3 ROOM KIT. APT., NEW. 2309 Amalie. $35. Call 7 to 8 p. m. Imm. pos.

TO RENT—5116 KENMORE-AV., 6 R. 3D apt.; nr. lake and L. sta.; imm. poss.; $125.

TO RENT—BEAUTIFUL, 6 RMS., PORCH; 3d; adults; $100. 5416 Glenwood-av.

TO RENT—6 RM. MOD. APT. APRIL 1. $135. 1321 Thorndale 1st.

TO RENT—MOD. 4 RM. APTS., S. P., $85; poss. $75. B. Marr L. 1939 Early. Edg 2676; reas. white; refs. exch. 2620 Indiana-av.

TO RENT—5 RM. STM. HT. ELEC. LT.; $65. Diversey 1766. 2034 N. Halsted.

TO RENT—LIGHT, SUNNY CORNER APT., all outside rooms; Wilson-av. dist.; living room, large sun parlor, enamel dining room, kitchen, bathroom, two Murphy in-a-door beds; $90; also apts. $75; adult gentiles only. Phone Ravenswood 6784.

7714 NO. PAULINA-ST.

Beautiful 5 rm. apt., in new 6 apt. bldg., vapor heat, shower, sun parlor, breakfast room, refrig. now. $125. Leipold & Hicks, 7606 N. Paulina-st. Rogers Park 1017.

TO RENT—UNUSUAL APARTMT., 8 RMS., 3 complete baths and sun porch, corner; living room, large and light; rent reduced to $200; located at 4005 Sheridan-rd. Arrange for inspection with BROOMELL BROTHERS, 111 W. Washington-st.

6947 SHERIDAN-RD.

5 rms., den, and s. p.; $120; corner apmt., 2d fl., outside rms.

TO RENT—6 AND 7-7 ROOM APARTment, 2 baths and sun parlor; $175 and $225; Edgewater, nr. lake and L. Address P 190, Tribune.

TO RENT—ELEGANT 4-5 ROOM APARTment, unexcelled; $75-$80; $75-$85 per month. Inquire Superintendent, 2346 Wilson-av.

TO RENT—HIGH GRADE 8 R. APT., OVERlooking lake, 5 baths, English Basement, encl. sleeping porch. Buena Park dist. Lake View 2136.

TO RENT—6 LARGE OUTSIDE ROOMS, ALL windows overlooking lake, sun parlor, sleeping porch, 2 baths, and showers, $175 month. N. Rose, 848 Ainslie-st.

TO RENT—2D FLR. APT., 6 RMS., STM.; immed. poss.; $85; also 5 rms., $75; poss. May 1. Adults only. See owner, 646 Barry-av.

TO RENT—FIRST FLOOR, 2309 COMMONwealth-av.; 5 extra large rooms and large sun parlor. Open for inspection Sunday; $165. Call Main 3993.

TO RENT—6 LARGE OUTSIDE ROOMS, 3 baths, on Sher at Winona, $165 mo. Frank. 2037.

TO RENT—WELLINGTON MANOR, 3 RM. apt., $60; immediate possession to buyer of furniture. Call Lake View 8931.

TO RENT—5 RMS. AND ALCOVE; LIGHT; s. h. h. w.; nr. lake and L sta.; $100. 5430 Winthrop-av.

TO RENT—SIX ROOMS, 1ST FLAT, GENtiles. Sun parlor. May 1. $125. Ravenswood. Address P 174, Tribune.

TO RENT—ROOM AND BATH, STEAM heat, modern, light, open for inspection. 1020 N. Franklin-st.

TO RENT—3 RM. IN-A-DOR BED, KITCHenette apt., immed. poss. $75. 1407 Lawrence-av. See Jan., 1473 Lawrence.

TO RENT—7 RM. FLATS ON HALSTED and 64th. Stm. heat. May poss. HARRY KAY, 60 W. Randolph-st. Central 6096.

TO RENT—MOD. 2 RM. KITCH. APT., 1ST fl., north; in-a-Door bed; stm. ht. 1228 Albion-av. Rogers Park 4844.

TO RENT—ROGERS PARK—EDGEWATER; $90. $110. $125; mod. 5-6 r. apts.
J. H. HECHT, 1509 Devon, Sheldrake 3947.

TO RENT—5 ROOMS AND SUN PARLOR; $80 per month. Call after 10 a. m. Sunday. Rogers Park 84.

TO RENT—6 RM. APT., SHERIDAN-RD. nr. Pratt-blvd.; immediate possession. Ph. Rogers Park 366.

TO RENT—ROGERS PARK, 6 RS. AND SUN parl. May 1. $150. Adults, gentiles. Ref. Loyola Ave. Address G 428, Tribune.

TO RENT—1ST FLAT, 5 LARGE RMS., S. parlor, sleeping porch, h. w. heat, nr. trans. 6631 N. Ashland-av. Rog. Park 9240.

TO RENT—APT. IN LAKE FRONT ROOMS, overlooking lake; reas. 638 Sheridan-rd. Graceland 8758.

TO RENT—3 RM. APT., 1ST FL., NEW mod., nr. Linc. Pk. 2 yr. lease; immed. poss. $75. DORRIS, 1952 Cleveland-av.

TO RENT—5 ROOMS, STOVE HEAT, $70 fur. $40. 1230 Roscoe-st. Apply 1st fl. adults.

TO RENT—6 ROOMS AND SUN PARLOR, stm. ht. Rent $125. Adults pref. Phone Edgw. 4628.

TO RENT—MOD. 6 RM. 2D APT., RAVENSwood; immed. poss.; $100. Open 2 to 5 afternoons. 1435 Wilson-av.

TO RENT—1430 HOLLYWOOD-AV. 3D FL., 6 rms., modern, steam heat. $85. Apply 1st floor.

TO RENT—SIX ROOM APARTMENT ON Foster-av., near lake. Rental $100. Address G K 538, Tribune.

TO RENT—848 CRESCENT-PL., 5 LARGE, light rooms, glazed sleeping porch and large sun porch. Poss. May 1. $110.

TO RENT—ROGERS PARK, 6 RMS., 2 PRIvate porches. Gentiles. 6534 Greenview-av.

TO RENT—6 RMS., STRICTLY MOD., SUN parlor, 2 baths, priv. porch, overlooking lake; $175. Call Rogers Park 5213. Adults.

TO RENT—MODERN ELEGANT 6 RM. ENDS Albany Pk.; 1st or 3d; poss. May 1; $100 per mo. Ravenswood 5784.

TO RENT—3 RM. KIT. WITH BEDRM. AND door bed, new, $65. 4804 N. Rockwell. Poss. now.

TO RENT—4442 SHERIDAN-RD., 6 ROOM apt., $125; good trans.

TO RENT—6 RM. MOD. APT. 2D FL. NR. 63d-st. Rent $110. 640 Grace-land-av.

TO RENT—4422 GREENVIEW-AV., 1ST apt. 4 rms., in-a-door, $72.50.

TO RENT—6 BEAU. RMS. S. P. $ P. 6431 N. Wayne-av. Rogers Park 5906.

TO RENT—5 RMS., FURNACE HT., MAGNOlia-av., 5800 block. Sunnyside 4560.

TO RENT—4 RM. ST. HEAT CORNER APT., $80. Address P 699, Tribune.

TO RENT—5 RMS., SUN P., HIGH GR., 7031 Ridge-blvd. Vac. now. $115. R. P. 3345.

TO RENT — 5 RM. FLAT, STOVE LOW rent; inspect Sun. 9 to 1. 938 N. State-st.

TO RENT—629 DEMING-PL., 1ST. MOD. apt., 4 lge., sunny rms., beaut. loc.

TO RENT—6 RMS., MOD. FLAT, $70; SUBlease. Lake View 5534.

TO RENT—7 RMS., MOD., EDGE. STEAM elec., ex. trans.; adults. 1279 Early-av.

TO RENT—4 RM. APT. NR. RAVENSWOOD L. and N. W. R. R. 4503 N. Winchester-av.

TO RENT—7 RM. FLATS ON HALSTED and 64th. Stm. heat. May poss. HARRY KAY, 60 W. Randolph-st. Central 6096.

TO RENT—MOD. 2 RM. KITCH. APT., 1ST fl., north; in-a-Door bed; stm. ht. 1228 Albion-av. Rogers Park 4844.

TO RENT—ROGERS PARK—EDGEWATER; $90. $110. $125; mod. 5-6 r. apts.
J. H. HECHT, 1509 Devon, Sheldrake 3947.

TO RENT—5 ROOMS AND SUN PARLOR; $80 per month. Call after 10 a. m. Sunday. Rogers Park 84.

TO RENT—6 RM. APT., SHERIDAN-RD. nr. Pratt-blvd.; immediate possession. Ph. Rogers Park 366.

TO RENT—ROGERS PARK, 6 RS. AND SUN parl. May 1. $150. Adults, gentiles. Ref. Loyola Ave. Address G 428, Tribune.

TO RENT—1ST FLAT, 5 LARGE RMS., S. parlor, sleeping porch, h. w. heat, nr. trans. 6631 N. Ashland-av. Rog. Park 9240.

TO RENT—APT. IN LAKE FRONT ROOMS, overlooking lake; reas. 638 Sheridan-rd. Graceland 8758.

TO RENT — 5

TO RENT—FURNISHED FLATS.

South Side.

HOW AND WHERE TO LIVE

THE HOUSING PROBLEM IS ALL IMPORTANT NOW—IF YOU ARE HAVING YOUR TROUBLES CONSIDER THE FOLLOWING POINTS AND LIVE IN A MODERN

APARTMENT HOTEL COMPLETELY FURNISHED.

WHERE THE BEST TRANSPORTATION IS AVAILABLE SERVICE TO MINUTE LOOP.

THE SOLUTION OF MAID AND OTHER TROUBLES.

ENJOY ALL THE CONVENIENCES OF A HOTEL WITH THE COMFORTS OF HOME.

A BREAKFAST ROOM WHERE ONE CAN PREPARE A MEAL.

A MODERATE PRICED RESTAURANT SERVING THE BEST OF FOOD OPERATED FOR YOUR CONVENIENCE.

BARBER SHOP.

MAID SERVICE, LAUNDRY, LIGHT, ETC., INCLUDED IN RENTAL.

NOW WEIGH THESE POINTS AND FIGURE WHAT IT COSTS YOU TO MAINTAIN YOUR HOUSE OR APARTMENT.

COME IN AND LET US SHOW YOU WHAT WE HAVE TO OFFER.

MADISON PARK APARTMENT HOTEL

Hyde Park-blvd. at Dorchester.

JOHN F. CONROY, MGR.

Kenwood 4300.

TO RENT—MAY 1—
4542 Drexel-blvd., 9 rooms, inclosed sun parlor, 5 chambers, 3 baths; $230.
MARCH 15
3902 E. 55th-st., 3 rooms, $65.
916 E. 50th-st., rooms, $20-30.
5510 Ingleside, rooms and open porch, $75; im
5508 Ingleside rooms and open porch, $75.
See janitor or call
BECKLENBERG, Randolph 6171.

TO RENT—EXQUISITIVELY FURNISHED 8 ROOMS, 3 BATHS, AND SUNROOM, IN NEW HIGHEST CLASS 3 APT. BLDG. ON COR. HYDE PARK BLVD. AND 53D-ST., CHICAGO BEACH HOTEL FROM APRIL OR MAY 1ST TO NOV. 1ST; MAID IF DESIRED. THIS APARTMENT IS THE LAST WORD IN HOME PERFECTION. PRICE ONLY VALUE OF VACANT RENTAL. PHONE HYDE PARK 8730.

DREXEL SQ. FURN. APTS.

3 and 4 r. apartments, complete for hskpg., including light and gas, shower bath; everything up to date; rents $85 to $150.
4 RM. APT. WILL ACCOM. 5 PEOPLE.
4 RM. APT. WILL ACCOM. 5 PEOPLE.
$10 Hyde Park-blvd. (E. 51st-st.). Ken. 940.

TO RENT—DESIRABLE 3 ROOM APT., complete, gas and electric light included, $75. See elevator man. 704 Oakwood-blvd., or
CHANDLER, HILDRETH & CO.,
56 W. Washington-st. Central 5151.

TO RENT—7 ROOM, 2 BATHS, SLEEPING porch, completely furn. Steinway upright, Victrola, handsome oriental rugs, linen, etc.; for rent May 1 to Oct. 1; 54th Ill. Central, 2 blks. from lake and Jackson Park. Phone Mid'way 8693.

TO RENT — FOR A ABLE MARRIED couple, nicely furni. room apt. with sun parlor, S. st.; part c out paid by owner if he is allowed to keep apartment; ref. req. Address P 219, Tribune.

TO RENT—ATTRACTIVELY FURNISHED 6 room apt.; Cornell-av., 1 blk. 53d-st. L. exp. For high class married couple; can retain maid if desired. $100. Phone 10 loop; leave card; refs. Call Dorchester 5260, laundry work; refs. Call Dorchester 5260.

TO RENT—1040 E. MARQUETTE-RD., 4 AND 5 rms. with in-a-door bed, sun parlor, newly decorated, high class furnishings; linen and silver, gas and electric; University "L" station; immed. poss. Oakland 3895.

WILL SUBLEASE

4 room newly furnished apt.; excellent trans.; must have best ref. Drexel 6853.

TO RENT — 4412 LAKE PARK-AV., 1 BLK. to lake, 5 rm. apt.; furnish rugs, mahog. furn., piano; high grade and refined; immediate poss.; $100; furn. for sale; rent $85.

The Shirley Apartments.

Fireproof, 2 room apts., completely furn. including linen, light, gas. 4164 Drexel-blvd.

TO RENT—FOR 2 MO. FROM MARCH 15, bright 3 rm. apt.; 2 blks. from Lake; 5 min. S. of Jackson Park; nr. lake; with or without garage. Address G B 493, Tribune.

TO RENT—HIGHLAND PARK—ROOM apt.; private porch; all sunny outside rms.; adults only; references required. Ph. Douglas 365.

TO RENT—1345 E. 61ST-ST., FURN., 2D apt. May 15 to Oct. 6; lge. outside rms., priv. pchs., 2 baths; $150 mo.; will reserve Hyde Park 6029.

TO RENT—5127 GREENWOOD-AV. ELEgantly furnished 6 room apt. from June 1 to Sept. 1; adults preferred. Ph. Dorchester 31871.

TO RENT—MARSHALL FIELD FURNISHED kitchenette, maid, elec., gas, linen included in cheap rental; $97.50. Apt. 315, 4160 Drexel-blvd.

TO RENT — FOR THE SUMMER, FROM June 15, 9 room, 3 bath, 2 sun parlors, garage, $125; 51st and Woodlawn; references exchanged. Oakland 1247.

TO RENT—NICELY FURN. 5 H. AP. PARlor, 2 bedrms., bath and kit.; ½ blk. "L" and car; $14 a week. Englewood 1674 for appointment. 6412 Stewart-av.

TO RENT—MAY 1ST TO OCT. 1ST, WELL furnished 8 room apt., 54th and Hyde Park-blvd.; responsible adults only; $275 per month.

TO RENT—MODERN 7 RM. WELL FURN. 2 baths, sun parlor, library, piano; reasonable; desirable family only. May to Oct. 1. 7235 Greenwood-av. Phone Hyde Park 2174.

TO RENT—5658 BLACKSTONE, 2D—7 LGE. rooms and sun parlor; well furnished, modern; finest home in city; splendid transportation. Phone Hyde Park 2174.

TO RENT—SOUTH SIDE, VERY DESIRABLE 4 room furnished apt. in best part of Woodlawn, 2 blocks from "L" station; only $83. Call Dorchester 4067.

TO RENT—CORNELL-AV., NR. 54TH; FURnished apartment, 7 rooms, 2 baths, from May 1 to Oct. 1. $160 per mo. Address O 223, Tribune.

TO RENT—4 RM. DE LUXE APTS., $110; sun parlors; overlooking beaut. Italian garden; new bldg. 4122 E. 46th-st. Oak. 4900.

TO RENT—FURNISHED 7 ROOM APT., 45th, nr. Drexel; pos. now to Oct.; no object to children; $95. Kenwood 9176.

TO RENT—4 RM., MODERN APT., COMpletely furnished. Call Sunday after 11. 2124 E. 42d-st., Apt. 3.

TO RENT—FURN. MODERN 2 ROOM APT., reasonable; Ellis and 40th. Rider, 4009 Ellis. Oakland 6872.

TO RENT—4 RM. FURN. APT., MO. OR 6 weeks, Hyde Park, $100. Phone Dorchester 1100 evenings.

TO RENT—ATTRACTIVELY FURNISHED apartment, sun parlor. 3988 Ellis. Kenwood 80.

TO RENT — ATTRACT. 3 RM. IN-A-DOR bed mod. apt. Lake Park, near 39th. Phone Douglas 290.

TO RENT—207 E. 54TH-ST., APT. 1—IMmediate possession, to May 1. 6 rooms, 2 beds, duofold, piano. Reas. Drexel 5015.

TO RENT — 6906 VERNON-AV., LARGE light 4 rooms, enclosed porch, train service, $70 wk. Call 7 to 9 P. M.

TO RENT—LADY WITH MOD. 6 RM. APT., well furn., will share with small fam., adults pref. Address K 108, Tribune.

TO RENT—7 RM. FURN. APT., IN HYDE Pk., $125. Poss. Apr. 1. Call 6051 Kimbark-av.

TO RENT—2 ROOM APT., KITCHENETTE and bath, facing lake and park. 1 block S. Chicago Beach Hotel. Midway 6603.

TO RENT—MICHIGAN-AV., CHARMING 6 room, 3 baths; beaut. furn.; poss. May 1st. Kenwood 5376.

TO RENT—4 RMS. AND SUN RM.; BEAUtifully furn. refs. required. 6226 Eberhart-av. Englewood 5850.

TO RENT—LADY EMP. WILL RENT RM or share 4 rm. apt. with bus. girls or mar. cpl. emp.; reas. Address P 321, Tribune.

TO RENT—NEWLY FURN. 5 RM. APT. May 1—Oct. 1. 1357 E. 47th-pl. 2d. Ken. 1120.

TO RENT—1ST APT., 1848 E. 54TH-ST., nr. Hyde Park-blvd.; 5 rms., 2 baths, sun parlor. Apply Sunday $150.00.

TO RENT—BEVERLY HILLS: SL. PORCH; mod. furn 4 rm. apt.; wall beds; good tran. May 1 to Oct. 1. Call Beverly 3445.

TO RENT—3 RM. APTS. $30, $65, $75; C. surf., "L"; well furn. poss. May 1. Drexel 4695.

TO RENT—NICELY FURNISHED 5 ROOM apartment, near Washington Park; $75; references. Phone Drexel 8880.

TO RENT—6234 PRAIRIE; LADY ALONE will share 8 rm. modern apt. with married couple. Normal 7459.

TO RENT—4160 DREXEL-BLVD., 3 ROOM, hotel serv., lease to Oct. 1. 310 Biltmore, Hurlbut.

TO RENT—4161 DREXEL-BLVD., 3D, HIGH class 3 rm. and kitchen apt.; front porch; 1 blk Ken. L.; $100. FOX.

TO RENT—MICHIGAN NR. 60TH; BUS. MAN will share 8 rm. apt. Apr. 1 to Oct. 1; good trans. Wentworth 8703.

TO RENT—DESIR. 4 RM. FURN. SUITE IN cor. apt.; private bath and kitch.; nr. L. C. adults. $85. Call eve. or Sun., Midway 7671.

TO RENT—6015 KIMBARK, 2D; 6 RM. furn. apt., March 15 to Sept. 15. Dorchester 8584.

TO RENT—SEE ME FIRST; 3 RMS., KITCHenette; new bldg.; new furn.; up to date; adults only, $42. 5020-pl. Drexel 3138.

TO RENT—7 RMS., BEAUT. FURN., 2 B. S. p., nr. U. of C. L. C. May 1 to Oct. 1, $150 per mo. Ph. Dorchester 7556.

TO RENT—NEWLY FURN. MOD. 5 RM. apt. on Washington Pk. 307 E. 59th-st.

TO RENT—3903 GRAND-BLVD., 2 RMS., kit., 2 in-a-door beds; priv. bath.

TO RENT — CHOICE 3 RM. APT. NEW bldg. 4712 Woodlawn-av. 2d. $100. E. A. Fox.

TO RENT—4 FURN. RMS. MOD. HEATED. $45. Prospect 4497, 6523 S. Ashland, 1st.

TO RENT—FURNISHED FLATS.

South Side.

THE PLAISANCE

On the Historic Midway at Jackson Park.

An Apartment Hotel, Completely Furnished.

EXCELLENT TRANSPORTATION. NEAR ILLINOIS CENTRAL. 20TH-ST. STATION, 14 MINUTES DOWNTOWN. 250 TRAINS EVERY 24 HOURS.

Priced at $150 and up to $500

INSPECTION INVITED AT ANY TIME.

JOHN R. DIGNAN, MGR.

Phone Midway 2427.

TO RENT—STRICTLY MOD., well furn. 7 rm. and sun parlor, 2 baths, garage; April to October; to responsible party only. Call bet. 11 and 3 Sunday, 5129 Ingleside-av., 1st, or phone Dorchester 1616.

BILTMORE

MELLICENT MARTIN
153 E. Chicago-av. Superior 8481.

A NEW AND BETTER CLASS RESIDENTIAL HOTEL.

few NEW MARSHALL FIELD FURNISHED kitchenette apartments; maid, elec., gas, linens, laundry, window washing, elevator service included in reasonable rental.
4160 DREXEL-BLVD.
14 MIN. L AND I. C. EXP. TO LOOP.

Jackson Arms Apt. Hotel,
1552 E. 63D-ST.
AT THE GATE OF JACKSON PARK.
One and two room kitchenette apartments. Complete hotel service; excellent transportation; reasonable rates. Phone Dorchester 8610.

North Side.

SHERIDAN ARMS

Spacious 2-3 rooms, kitchenette and private bath, completely furnished; includes maid service, gas and electric light; linen laundered and elevator service; fine outlook from beautiful view of lake; transportation, bus line, L service and car line; $100 to $175 a month. Phone Lake View 7620.

TO RENT—FURNISHED—
N. State-st., near Schiller-st.; duplex apartment, 6 rooms, 2 baths, completely furnished; immediate possession; will take to small desirable family for one year; rental $200 per month.
Belmont-av., near Sheridan-rd., attractive 8 rooms, sun parlor, 2 baths, completely furnished; immediate possession. Rental $175 per month.
PAUL-STEINBRECHER & CO.,
Exclusive Agents,
Central 4085-6230. Tribune Bldg.,

3 RMS., MODERN, NEW.

828-38 SUNNYSIDE-AV.
1 BLOCK FROM LAKE.

$115.00 TO $135.00.

AGENT 1ST. E. 838.

H. O. STONE & CO.,

1029 WILSON-AV. 4606 BROADWAY.
EDGEWATER 1700. RAVENSWOOD 501.

TO RENT—E. WALTON-PL., 10 RMS., 4 baths, all large rooms, daylight, nr. lake; new bldg available April 1. Address O 309, Tribune.

S. Michigan-av., 7 rms., 1 bath, now..... 250
Harper-av., 7 rms., 2 baths, now..... 300
E. Division-st., 10 rm., house, 3 baths.
nr. lake; available March to Sept., completely furnished; house to rent.
We submit our list with personal service.

H. O. STONE & CO.,

616 N. Michigan-av. Sup. 3885.

TO RENT—ROGERS PARK, HIGH GRADE 6 room and sun parlor apt., 3 bedrooms, 1½ baths, unfurnished; available April 1; rental $500 for the term. Will rent only to responsible party. Transportation, Clark-st. or Sheridan-rd. cars. Leola E. Ely, 6th floor, Rogers Park 8108 or call 2d apt. 6523 N. Ashland-av.

6800 SHERIDAN-RD.

Stanleigh Apartments.

Completely furnished kitchenette apt., $100 and $135 per month, including linen, ice, and maid service. Rogers Park 7010.

TO RENT—ELEGANT LIGHT 5 ROOM CORner apts., sun parlor, 1st floor, gentiles; possession May 1; rent $125 per month. Also part of E. Ravenswood; also beautiful 4 room apt.; poss. May 1st, 1st floor; price $80. Lapp Agency, Halsted 6222, Ashland.

FRONTENAC APTS.

725 Irving Park-blvd. Lake View 7672. Completely furn. 3 to 6 rm. apt.; 1 blk. to lake and Sher. L. exp. sta.; $110 and up.

TO RENT—MODERN W. RAVENSWOOD apt. 5 rms. and rm. and sun parlor, with in-a-door bed, grand piano, Victrola, electrical household appliances; rental $100 mo. to responsible party. Ravenswood 4485.

TO RENT—3 ROOM APT., ROGERS PARK; in-a-door bed, sun parlor, etc.; immediate possession; rent $70.
GREENLEE & CO.,
2900 Sheridan-rd. Lake View 5581.

AINSLEE MANOR.

KITCHENETTE APARTMENTS
4878 Magnolia-av. Ravenswood 3893.
newly and immaculately furnished; all gas, elec., running hot water; will take to refined married couple; rental $100; good references required. Phone Wellington 1247.

TO RENT—1 RM. AND KITCHENETTE, newly and immaculately furnished; all gas, elec., running hot water; will take to refined adult couple; rental $100; good references required. Phone Wellington 1247.
1 RM. AND KITCHENETTE, newly and immaculately furnished; all gas, elec., running hot water; will take to refined adult couple; rental $100; good references required. Phone Wellington 1247.
new linen, bedding and silver furnished. 1128 Fullerton-av. The Brownstone.

SWANVILLE APT.

701 Brompton-av. at 3550 Broadway, 2 and 3 rm. completely furn. apts. with gas, light, gas and linens. Office, 701 Brompton-av.

TO RENT—WILL RENT ABOUT MAY 1 TO Oct. 1, beaut. furn. 2d apt., 7 rms., 3 b., s. garage. Also sunny, new Sheridan Road nominal to good party. L. F. HOPKINS, S. Dearborn-st. Central 2721.

NEW BUILDING.

2 4 rm apts. completely furn., $85 up. 2 blks. to Sheridan "L" sta. and Broadway car. 4 blks. to lake. Sunny. 1175

TO RENT—FURNISHED APARTMENT. SEE this; you will not look longer. Front and back porches, 2 rms., 2 beds, 2 baths. Call Graceland 276 or Diehl 813 Buena-av. between 10:30 and 3:30, Sunday or Monday.

TO RENT — SPLENDID APARTMENT, 6 large rooms, sun parlor, 2 baths, extra lavatory, furnished or unfurnished; immediate possession; excellent location; near lake. Inquire 3d floor, 934 Wilson-av.

TO RENT—SHERIDAN-RD., ARGYLE; FURbeaut. apt.; 7 large rms.; sun par.; 2 baths, shower; piano, Vic., library, linen, silver; $300; lease 6 months. Address F P 314, Tribune.

TO RENT—BEAUTIFULLY FURN. 5 ROOM apt. sunlight in every room; near Clarendon Beach, Wilson exp.; Broadway cars. Immediate possession. $150 per mo. Telephone Sunnyside 143.

TO RENT—ATTRACTIVELY FURN. 4 RM. apt.; completely furnished, piano; $95 a month; responsible party; Wilson X, 1269 Leland-av. 2d.

TO RENT—6 RM. APT., LIGHT, CLEAN, new furn.; linen, silver, etc.; prefer responsible party; bathing beach; Wilson X, 930 Eastwood-av. LANGE.

TO RENT—FURNISHED—OWNER'S HIGH class 6 room apt; with or without garage, until Dec. 1st if desired. 536 Oakdale-av. Wellington 7711.

TO RENT—3 RM. APT., INCLUDING piano, $45. 742 Fullerton-pkwy. Diversey 9124.

TO RENT—WILL SUBLET MY COZY 4 RM. apt. on or about March 10, adults only; private flat; conveniences, N.-S., nr. Wil. Address G D 564, Tribune.

TO RENT—FURNISHED APT., 1545 AR-thur-av., 4 rms., completely furnished; open front and back porch; possession March 1. Telephone Rogers Park 5986 for appointment.

TO RENT — BEAUTIFUL 6 RM. APT., 2D flr., corner, comp. fur., grand piano, victrola; excell. conveniences, nr. Wil. Address G D 564, Tribune.

TO RENT—6 ROOM FURNISHED FLAT, all outside rooms; 1 block from Ravenswood "L"; $100; or will sell furniture. Lake View 7255.

TO RENT—DESIRE RESPONSIBLE FAMily to occupy my comfortably furn. 6 rm. No. Shore apt. till May 1; choice location; exc. trans.; a bargain. Graceland 9044.

TO RENT—DESIRABLE 4 ROOM APARTment, all conveniences; $60; possession Immediate possession May 1st; $60. Merritt, 1225 Jarvis-av.

TO RENT—5 RM. APT., FURN. COMPLETE, stm. heat, refrig., piano, b. blk. Sheridan L.; 6 mo. to 1 yr.; to desirable tenant. Lake View 1743.

TO RENT—FURNISHED APT., 3 ROOMS, with kitchenette. New bldg. $95. Knudson, Apt. E, 1617 Fargo-av. Birchwood, near L station.

TO RENT—APT. 2, 4 ROOMS, $125; attractively furn.; exc. imm. poss. 3166 Pine Grove-av., nr. Sheridan-rd. Well. 4888.

TO RENT—6 RM. APT., HANDSOMELY furn., 5 baths; 4 beds; b. blk. Sheridan, 6 mo. or longer. Address G O 159, Tribune.

TO RENT—NICELY FURNISHED 4 ROOM apt.; rent $100; good references required. Phone Wellington 1247.

TO RENT—4 RM. FURN. APT. COMP., TO April 30; piano, victrola, linen, silverware, cut glass, etc. 750 Brompton-pl., Newman.

TO RENT—2 RM APT. $60; 5½ RM. $90; 6 bolta-av 2 blks. to Bryn Mawr "L" sta. and Broadway car. FIELDS. Edge. 6351.

TO RENT—APT. FOR SUBLEASE, 3 MOS. or longer; comp. furn.; best loc. in Evanston; pos. at once; until May 1st at present rent. Call Glencoe 211.

TO RENT—COMP. PRETTY 4 RM. S. PAR. apt., every modern req., 4403 N. Racine-av. 1st. Ph. Edgewater 4402.

TO RENT—1407 CATALPA, WIDOW WILL share cozy 4 rm. apt., with congenial mar. couple; ref. req.

TO RENT—MOD. 5 RM. APT., BEAU. FURN.; immed. poss.; vic. of lake and Sheridan-rd. $150 per mo. Call eves., Graceland 2674.

TO RENT—3 RM. APT., HIGH CLASS; 4 RM. apt., 5 par. 2 baths; Sheridan-rd., Rogers Park. Ph. Rogers Park 304.

TO RENT—6 RM. FURN. APT., 1 BLOCK Birchwood "L" station and lake; $200. 7450 Greenview-av. Ph. Rogers Park 3984.

TO RENT—822 EDGECOMB-PL., 3D APT.—New bldg. and furniture 3 rm. apt.; near lake. Phone Lake View 6902.

TO RENT—7 ROOM DUPLEX APT., 1ST floor, 2 baths; N. Mich.-av.; May or June 1 to Sept. 22. Address E 593, Tribune.

TO RENT—LIGHT 5 RM. FLAT, H. W. H. May 1. LANGER, 1351 N. Hoyne-av., 2d fl. rear.

TO RENT—BEAUTIFULLY FURN. 4 RMS and sun parlor, April 1. Bargain to right party. Glenview 722.

TO RENT—BACHELOR APT. PRIVATE BEAUTIFUL, SELECT, UNUSUAL. ADDRESS G 395, TRIBUNE.

TO RENT—5 RMS., S. P., 2D FL., COMP. fur.; piano. Ph. Rogers Park 5594. 10 to 2:30 to 5.

TO RENT—MAY 1ST TO SEPT. 1ST, 3D apt., 4 rms., 3 baths, sun parlor; elegantly furn.; $250 mo. Address P 189, Tribune.

TO RENT—PINE GROVE, NEAR GRACE; cabinet to leave city will sacrifice 3 rms., kitch.; extra in-a-door bed. Wil. 6310.

TO RENT—FURNISHED 7 ROOM APT., NR. N. W. elev. exp. sta. Address P 334, Tribune.

TO RENT—ELEGANTLY FURNISHED FRT. flat, 3 rms.; bath, sun parlor, near lake; possession. Diversey 8023.

TO RENT—RAVENSWOOD, 3 ROOM APT., furnished or unfurn. BRENNAN. Rogers Park 1072.

TO RENT—948 WINDSOR, 3D, NICELY FURN. 3 rm. apt., priv. porch, till May 1; marr. cpl; gentiles. Edg. 1017.

TO RENT—817 GARFIELD-AV., 6 RM. STM. heat, elec. light. Apply 2239 N. Racine-av. Ph. Lin. 3166.

TO RENT—NICELY FURN. 1ST FL., 5 RM. apt. 3 mo., well loc.; to responsible party; good trans. Lake View 847.

TO RENT—3 ROOM APT., ROGERS PARK. Must buy furniture. New last Aug. Tel. Sheldrake 4329.

Northwest Side.

TO RENT—ALBANY PARK—WILL SHARE modern apartment with couple employed; one block Irving-park-blvd. L. $15. Irving 5029.

TO RENT—5 RM. MOD. FURN. APT. SLP. porch; all lt. rms. Monticello 398.

West Side.

TO RENT—1 ROOM APT. KITCHENETTE bath, in-a-door bed, furnished complete including light and gas, $45. Rent $75. 191 N. Cicero-av. Austin 1307.

TO RENT—4 RM. MOD. FLAT, STOVE HT. with furniture and lease. 638 N. Lamoav. Keys at 1849.

TO RENT—FURNISHED APARTMENT, 3 rooms and sun parlor; 1 block from three lines of transportation. Austin 3159.

Suburban.

TO RENT—IN RESIDENCE SECTION OAK Park, three blocks from Metropolitan, two large, sunny rooms, comfortably furnished, and bath, in-a-door bed. References exchanged. From May 1st to Sept. 1st, $75 per month. Address G M 51, Tribune.

TO RENT — 6 RM APT., S. PORCH, 2 baths, excellent furn. in Evanston; pos. at once; until May 1st at present rent. Call Glencoe 211.

Miscellaneous.

TO RENT—FURNISHED APARTMENT, BEDroom, living room, kitchenette and bath; on April 1; about $50. Address N 61, Tribune.

WANTED—TO RENT—FLATS.

WANTED—TO RENT—4, 5, OR 6 RM. APT. $40 limit. No children. Spaulding 870.

WANTED—TO RENT—5, 6 RMS. N. S.; fur. heat; fam. of 5. Address P 313, Tribune.

WANTED—TO RENT—3 RMS. W. OF CICero-av., n. of 12th-st. Columbus 8012.

WANTED—TO RENT—4 R. HEATED APT., near N. W. "L." 2 adults. Mont. 3521.

WANTED—TO RENT—3 OR 4 RM. APT. near Diversey-Clark. Rogers Pk. 7897.

TO RENT—FURNISHED FLATS.

North Side.

Sherburne Beach Apts.

"ON THE LAKE SHORE."
6259 Sheridan, cor. Rosemont. Granville L station or bus.

THE most desirable and beautiful location in city, overlooking lake and Sheridan-rd. NEW, elegant, complete furnishings; each apt. consists of large living room with in-a-Dor bed, also bedroom, breakfast room, kitchen; larger apts. have two or three bedrooms or sun parlors, double or twin beds, garage available. WE INVITE INSPECTION of the most complete and beautiful furnishings in Chicago.
A few may be had unfurnished.
Sheldrake 3700.

TO RENT—GLENGYLE APTS. [FIREPRF.] offer now $90 to $150 2 and 3 room furnished apts.; avail. March 1; $85 apt., all replete with features appealing to discriminating refined people, demanding quiet, comfortable, reasonable rated home. You can contract to Oct. 1 or May 1, 1922; fine bathing beach; ½ blk. from Glengyle. Inspection today. Sunnyside 4820. 941 Glengyle-pl. M. L. COOPER, Mgr.

TO RENT — FOR THOSE WHO WISH A change from hotel life during the hot summer months I offer an unusual list of furnished apartments and houses in the exclusive lake shore section.
MELLICENT MARTIN
153 E. Chicago-av. Superior 8481.

NORTH SHORE.

6 room, strictly modern apartment, near Edgewater Beach hotel; 2 baths, sun parlor, overlooking lake; handsomely furnished; $200; April 1st to Oct. 1st. Only those with high class credentials need reply. Address D H 507, Tribune.

HIGHLANDS AND ANNEX.

7620 Sheridan-rd., 3 blks. Howard L. 1 to 4 rm. apts.; most eleg. fur. for bskpg.; $100 to $150 mo., incl. light, gas, serv.; immed. poss.; cafe. Phone Rogers Park 6100.

RIVIERA APARTMENTS.

4845-55 MAGNOLIA-AV.
1, 2, 3 room apts., with kitchenette, completely furnished, including gas and elec. lgts.; $15 per wk. and up. Ph. Edge. 2312.

KELLSHORE APT. HOTEL.

Completely furn. 3-4 rm. apts., with well equipped kitchens and baths; daily maid ser.; light, gas and linen free; restaurant in bldg. 738 Irving Park-blvd. Wellington 26...

LINCOLN APARTMENTS.

1648 LUNT-AV. ROGERS PARK 900.
Completely furnished 1 to 4 room apartments, including without kitchenette, $45 to $150 per month.

TO RENT—BEAUTIFUL 3 RM. APT., LARGE living rm., bedroom, combination breakfast rm. and kitchenette; 2½ blk. from Beach; completely furnished; silver, linen, china, etc. Would sell furniture. 6 mo. or 1 yr. lease. MARGOLIS, 830 Gali-av., Ch.

TO RENT—HANDSOMELY FURNISHED three rooms, kichenette, and sun parlor, until April 30th; rental $125 per month. 1053 Belmont-av., Second Floor, HALPIN. Telephone Edgewater 1722 after 10 a. m.

TO RENT—5 ROOM FURN. APARTMENT near Belmont-av.; oriental rugs, mahogany furniture; near lake; good transportation; March 15 to Sept. 15; $175 per month; ref. required. Address O 493, Tribune.

TO RENT—FURN. 5 R. APT., INCLUDING player piano, $100 to Sept. 15; no children; convenient to Argyle exp. sta.; $100. Address G D 570, Tribune.

TO RENT — 5 ROOM FUR. APT., MO.; OUT. side rooms, near Dover and Leland; bus, Clark-st., Wilson L; will reserve 1 bedroom. Lease-after June 1. Graceland 2674.

TO RENT—HIGH CLASS FURN. 6 APT., 5 par., 2 baths. Poss. immed. Gentiles preferred. Reis. 7602 Sheridan-rd., corner of Howard-st., 1st apt., north.

TO RENT—COMPLETELY FURN. KITCHENette apt. at Surf Apt. Hotel, to May 1st or longer; maid service; immed. poss. Phone Lake View 7600, Apt. 408-N.

TO RENT — 3 ROOMS. BEAUTIFULLY furn.; best location; bedroom and extra bed; close to "L"; lease to Oct. 1; $115 per mo. CLINE & DIA, Edgewater 2196.

TO RENT—4 LIGHT RMS., 2D FLR., STEAM, elec., linen, silver; every conv.; 15 min. loop; lease until Apr.; $85. 742 Fullerton-pkwy. Diversey 9124.

TO RENT—WILL SUBLET MY COZY 4 RM. apt. on or about March 10, adults only; private flat; conveniences, N.-S., nr. Wil. Address G D 564, Tribune.

TO RENT—FURNISHED APT., 1545 ARthur-av., 4 rms., completely furnished; open front and back porch; possession March 1. Telephone Rogers Park 5986 for appointment.

TO RENT — BEAUTIFUL 6 RM. APT., 2D flr., corner, comp. fur., grand piano, victrola; excell. conveniences, nr. Wil. Address G D 564, Tribune.

TO RENT—6 ROOM FURNISHED FLAT, all outside rooms; 1 block from Ravenswood "L"; $100; or will sell furniture. Lake View 7255.

TO RENT—DESIRE RESPONSIBLE FAMily to occupy my comfortably furn. 6 rm. No. Shore apt. till May 1; choice location; exc. trans.; a bargain. Graceland 9044.

TO RENT—DESIRABLE 4 ROOM APARTment, all conveniences; $60; possession Immediate possession May 1st; $60. Merritt, 1225 Jarvis-av.

TO RENT—5 RM. APT., FURN. COMPLETE, stm. heat, refrig., piano, b. blk. Sheridan L.; 6 mo. to 1 yr.; to desirable tenant. Lake View 1743.

TO RENT—FURNISHED APT., 3 ROOMS, with kitchenette. New bldg. $95. Knudson, Apt. E, 1617 Fargo-av. Birchwood, near L station.

TO RENT—APT. 2, 4 ROOMS, $125; attractively furn.; exc. imm. poss. 3166 Pine Grove-av., nr. Sheridan-rd. Well. 4888.

TO RENT—6 RM. APT., HANDSOMELY furn., 5 baths; 4 beds; b. blk. Sheridan, 6 mo. or longer. Address G O 159, Tribune.

TO RENT—NICELY FURNISHED 4 ROOM apt.; rent $100; good references required. Phone Wellington 1247.

TO RENT—4 RM. FURN. APT. COMP., TO April 30; piano, victrola, linen, silverware, cut glass, etc. 750 Brompton-pl., Newman.

TO RENT—2 RM APT. $60; 5½ RM. $90; 6 bolta-av 2 blks. to Bryn Mawr "L" sta. and Broadway car. FIELDS. Edge. 6351.

TO RENT—APT. FOR SUBLEASE, 3 MOS. or longer; comp. furn.; best loc. in Evanston; pos. at once; until May 1st at present rent. Call Glencoe 211.

TO RENT—COMP. PRETTY 4 RM. S. PAR. apt., every modern req., 4403 N. Racine-av. 1st. Ph. Edgewater 4402.

TO RENT—1407 CATALPA, WIDOW WILL share cozy 4 rm. apt., with congenial mar. couple; ref. req.

TO RENT—MOD. 5 RM. APT., BEAU. FURN.; immed. poss.; vic. of lake and Sheridan-rd. $150 per mo. Call eves., Graceland 2674.

TO RENT—3 RM. APT., HIGH CLASS; 4 RM. apt., 5 par. 2 baths; Sheridan-rd., Rogers Park. Ph. Rogers Park 304.

TO RENT—6 RM. FURN. APT., 1 BLOCK Birchwood "L" station and lake; $200. 7450 Greenview-av. Ph. Rogers Park 3984.

TO RENT—822 EDGECOMB-PL., 3D APT.—New bldg. and furniture 3 rm. apt.; near lake. Phone Lake View 6902.

TO RENT—7 ROOM DUPLEX APT., 1ST floor, 2 baths; N. Mich.-av.; May or June 1 to Sept. 22. Address E 593, Tribune.

TO RENT—LIGHT 5 RM. FLAT, H. W. H. May 1. LANGER, 1351 N. Hoyne-av., 2d fl. rear.

TO RENT—BEAUTIFULLY FURN. 4 RMS and sun parlor, April 1. Bargain to right party. Glenview 722.

TO RENT—BACHELOR APT. PRIVATE BEAUTIFUL, SELECT, UNUSUAL. ADDRESS G 395, TRIBUNE.

TO RENT—5 RMS., S. P., 2D FL., COMP. fur.; piano. Ph. Rogers Park 5594. 10 to 2:30 to 5.

TO RENT—MAY 1ST TO SEPT. 1ST, 3D apt., 4 rms., 3 baths, sun parlor, elegantly furn.; $250 mo. Address P 189, Tribune.

TO RENT—PINE GROVE, NEAR GRACE; cabinet to leave city will sacrifice 3 rms., kitch.; extra in-a-door bed. Wil. 6310.

TO RENT—FURNISHED 7 ROOM APT., NR. N. W. elev. exp. sta. Address P 334, Tribune.

TO RENT—ELEGANTLY FURNISHED FRT. flat, 3 rms.; bath, sun parlor, near lake; possession. Diversey 8023.

TO RENT—RAVENSWOOD, 3 ROOM APT., furnished or unfurn. BRENNAN. Rogers Park 1072.

TO RENT—948 WINDSOR, 3D, NICELY FURN. 3 rm. apt., priv. porch, till May 1; marr. cpl; gentiles. Edg. 1017.

TO RENT—817 GARFIELD-AV., 6 RM. STM. heat, elec. light. Apply 2239 N. Racine-av. Ph. Lin. 3166.

TO RENT—NICELY FURN. 1ST FL., 5 RM. apt. 3 mo., well loc.; to responsible party; good trans. Lake View 847.

TO RENT—3 ROOM APT., ROGERS PARK. Must buy furniture. New last Aug. Tel. Sheldrake 4329.

Northwest Side.

TO RENT—ALBANY PARK—WILL SHARE modern apartment with couple employed; one block Irving-park-blvd. L. $15. Irving 5029.

TO RENT—5 RM. MOD. FURN. APT. SLP. porch; all lt. rms. Monticello 398.

West Side.

TO RENT—1 ROOM APT. KITCHENETTE bath, in-a-door bed, furnished complete including light and gas, $45. Rent $75. 191 N. Cicero-av. Austin 1307.

TO RENT—4 RM. MOD. FLAT, STOVE HT. with furniture and lease. 638 N. Lamoav. Keys at 1849.

TO RENT—FURNISHED APARTMENT, 3 rooms and sun parlor; 1 block from three lines of transportation. Austin 3159.

Suburban.

TO RENT—IN RESIDENCE SECTION OAK Park, three blocks from Metropolitan, two large, sunny rooms, comfortably furnished, and bath, in-a-door bed. References exchanged. From May 1st to Sept. 1st, $75 per month. Address G M 51, Tribune.

TO RENT — 6 RM APT., S. PORCH, 2 baths, excellent furn. in Evanston; pos. at once; until May 1st at present rent. Call Glencoe 211.

Miscellaneous.

TO RENT—FURNISHED APARTMENT, BEDroom, living room, kitchenette and bath; on April 1; about $50. Address N 61, Tribune.

WANTED—TO RENT—FLATS.

WANTED—TO RENT—4, 5, OR 6 RM. APT. $40 limit. No children. Spaulding 870.

WANTED—TO RENT—5, 6 RMS. N. S.; fur. heat; fam. of 5. Address P 313, Tribune.

WANTED—TO RENT—3 RMS. W. OF CICero-av., n. of 12th-st. Columbus 8012.

WANTED—TO RENT—4 R. HEATED APT., near N. W. "L." 2 adults. Mont. 3521.

WANTED—TO RENT—3 OR 4 RM. APT. near Diversey-Clark. Rogers Pk. 7897.

WANTED—TO RENT—FLATS.

WANTED—TO RENT—MODern apt. or house, 7 or 8 rms., located west of Garfield Pk. or in Oak Pk.; references. Call Garfield 1499.

WANTED—TO RENT—EIGHT ROOM APT. having four master bedrooms, one maid's room, three baths; located either south of 47th-st. and east of Cottage Grove-av or north of Belmont-av. and east of Broadway. Telephone Victory 2616.

WANTED—TO RENT—4 OR 5 ROOM MODERN STOVE HEAT FLAT OR COTTAGE, BY MIDDLE AGED COUPLE, NO CHILDREN, APRIL 1ST OR SOONER. NORTH OR NORTHWEST SIDE. REST OF REF. ADDRESS P 436, TRIBUNE.

WANTED—TO

RENT—OFFICES AND STUDIOS.

Downtown.

RENT—IMMEDIATELY.
ELIANCE BUILDING,
State and Washington-sts.
and small offices; also entire 3d floor.
O RENT MAY 1, 1921,
ARRICK BUILDING,
64 W. Randolph-st.
rge and small offices, 3,000 ft.
STATE-LAKE BLDG.,
State and Lake-sts.
Large and small offices.
TRUSTEES BLDG.,
63 E. Adams-st.
3,000 to 6,000 ft.
LABRADOR BLDG.,
57-59 E. Adams-st.
8th floor, 2,500 ft.; also large and
small offices.
FLATIRON BLDG.,
1503 W. Madison-st.
9th floor, 1,100 ft.; also large and
OOL REALTY CO.
Rent—May 1st, 1921
KINLOCK BUILDING,
W. Corner Jackson-blvd. and Wells.
ECOND FLOOR, 4,000 SQ. FT.
IATE POSSESSION. WILL DIVIDE
WOODS BUILDING,
W. Randolph and Dearborn-sts.
able office space 100-1,800 sq. ft.
ROWNING BUILDING,
12-14 W. WASHINGTON-ST.
ious size offices; also entire floor.
LAWARE BUILDING,
E. Randolph and Dearborn-sts.
RGE AND SMALL OFFICES.
ERT WHITE & CO.
RANDOLPH STATE 7200.

TO RENT
OICE OFFICE SPACE IN THE
OYCE BUILDING,
30 N. DEARBORN-ST.
AND IN THE
RINE BUILDING,
COR. LAKE AND LA SALLE-STS.
AR M. SNOW & CO.
69 W. WASHINGTON-ST.

T—POSSESSION MAY 1.
MEDINAH BLDG.
COR. JACKSON AND WELLS-ST.
OFFICE SPACE.

SHOPS BLDG.,
17 N. WABASH-AV.
FT., SUITABLE FOR OFFICES,
LES AND STOCK ROOMS.
AT LOW RATES.
ROSENBERG & LURIE,
178 W. JACKSON-ST.
HARRISON 2809.

PACE IN MODERN
LDING, S. E. CORNER
AMS AND WABASH.
1,000, 2,000, and 3,400 ft.; pos-
ay 1st, 1921, or sooner.
J. COAKLEY,
conroe-st. Rooms 601-2, Randolph 6764.

—FIFTH-AV. BLDG.,
WELLS, S. E. COR. MONROE.
FFICE 600 SQ. FT., 7 WINDOWS;
ONVENIENCE. ALSO SEVERAL
FFICES, 170 SQ. FT.
TRADERS BLDG.
209 S. LA SALLE-ST.
FFICES, 300, AND 600 SQ. FT.
EICH & CO. WAB. 790-8210.

LETELY FURNISHED
y office; green carpets; 680 feet.
short or long lease. Phone
303.

HALLERS BLDG.
OR. MADISON AND WABASH.
600 ft. units; immed. poss.
430 ft. May 1.
FFICE OF BUILDING.
Randolph 6651.

N. DEARBORN-ST.
offices in units of 417 sq. ft.; 1
00 sq. ft.
RNSTEIN, 110 S. Dearbo.
HAVE BEST LOCATION IN
able for both retail and manufac-
s wearing apparel; will consider
Gentleman familiar with
wonderful opportunity. 144 S.
or Adams. Room 300.
SECOND AND THIRD FLOORS
ctly above Myers thoroughly modern
ining 1,500 sq. feet each; possess-
rent $1,800 and $2,500 yearly.
LSON & CO., 72 W. Washington-
318.

JACKSON-BLVD.
occupancy; several large spaces,
high grade offices.
BANKERS TRUST CO.,
110 S. Dearbo.
ADAMS EXPRESS BUILDING.

able office space,
now or May 1st.
C. McCORD & CO.,
117 S. Dearborn.
M. A. BLDG.
117 W. Dearborn-st.
taining 3000 sq. ft. and upward.
May 1st.
IN & O'CONNOR, Agents,
IN MODERN FIREPROOF OF-
g. La Salle, nr. Jackson-blvd.,
on subease at old rate; poss.
ediately. Apply Room
Wab. 790-Wab. 8210.

E. CORNER WABASH AND
choice office space; 400 sq.
500 sq. Reasonable rates;
feet, 5,600 year.
RANKENSTEIN, 110 S. Dearbo.

ITE OF OFFICES, 900 SQ. FT.
ble; Quincy and
future entrance from Jackson.

& CO. Wab. 790 or Wab 8210.

ONADNOCK BLDG.
and rec. rm. for sublease; fine
ait; priv.; imm. poss.; $75.

DENTIST.
ional location available at once
dental office. Communicate at
G 16 to 44 E. Van Buren-st.
,500 SQ. FT. SPACE, FACING
mezzanine floor. 1303 S.
Wabash 1052.

RGE & CO.
hange.
PORTATION BLDG.
ND 5,500 FT. MAY 1.
ms; poss. and May 1
OR CHIROPODIST SUCCESS-
ng parlor has space to rent.
iropodist, unusually good loca-
ing; rapidly developing
es G 561 Tribune.

10 SQ. FT. ALL DAYLIGHT
modern, fireproof building; pos-
& WHITMAN, Agents,
orn-st. Tel. Harrison 1200.

TOR BUILDING
State and Monroe. An entire
for an exclusive shop, or will
at building. Randolph 4370.
CE LIGHT SECOND FLOOR;
t mfg. and office room; also
or and basement, in center of
district. 1702 Michigan-av.

LL SHARE A FRONT OF-
ponsible party for $30 per
manufacturer's agent or sim-
n 722 Monadnock Block.
ERY ATTR. PRI. OFFICE,
of town representatives. 708
deo desk space, expert sec.

OFFICES IN TRANSPORTA-
furnished or unfurnished.
vide if desired. Room 413.
n-st.
HT, AIRY ROOM, 400 SQ.
light mfg. or storage. COM-
TING WORKS, INC., 154 W.

00 SQ. FT. IN FINEST
La 2 sides. Long lease.
Poss. now or May 1st.
& Co., 35 N. Dearborn-st.

OMINENT VOCALIST WILL
fully equipped studio. In most
sive quarters in Chicago.
Tribune.

SQ. FT. 3D FLR. COR.
Bldg. Poss. May 1. Room
arborn-st.

SIRABLE OFFICE SPACE
possession; square ft.
Bazelon Brothers Co. 144

RE TOP FLOOR, 10,000 SQ.
fireproof loft; office bldg.;
ental only $1.25 sq. ft.; ad-
dress P 550, Tribune.

EL OFFICE, FURNISHED,
space; very reasonable
N. State-st. E. PETERSON
4240.

ALEST OFFICE SPACE
ndid condition; rent reason-
immediately. Apply Room
Wab. 8210.

ST, DEARBORN-ST.
ette Bldg.; immediate pos-
ULLER CO., R. 1027, Mar-

E SPACE IN LOOP, CUN-
private room and share of
dress G K 67, Tribune.

E-IN NORTH CENTRAL
suitable for office and bus-

OR PRIVATE OFFICE IS
Room 830, Rand Mc-
phone, Wabash 1580.

TO RENT—OFFICES AND STUDIOS.

Downtown.

OFFICE SPACE IN FINANCIAL AND INSURANCE DISTRICT.

Large and small, in new home office building of Old Colony Life Insurance Co., at 100 Jackson-blvd., running through to 107 W. Quincy-st., adjoining new Federal Reserve Bank Bldg., opposite Insurance Exchange, Board of Trade, Continental and Commercial Banks. Our tenants are Board of Trade, stocks and grain, fire and casualty, and other high class financial firms; office partitions built to suit. Apply Room 1106, 181 W. Quincy-st. Tel. Harrison 1053.

GROUND FLOOR IN FINANCIAL AND INSURANCE DISTRICT.

4,400 sq. ft. in new Home Office building of Old Colony Life Insurance company at 100 W. Jackson-blvd., running through to 107 W. Quincy-st., adjoining new federal reserve bank building, opposite Insurance Exchange, Board of Trade, Continental and Commercial Banks; splendid space for financial tenant. Apply Room 1106, 181 W. Quincy-st. Tel. Harrison 1053.

Pelouze Office Building,

OHIO, NEAR UPPER MICHIGAN.
SMALL AND LARGE SPACES.
LOW RENT.
NO AUTO PARKING RESTRICTIONS.
ANGULAR OFFICE BUILDING SERVICE.
PARTITIONS AND VAULTS.
OFFICE ON PREMISES.
BOWES REALTY CO.,
CONWAY BLDG. MAIN 2181.

TO RENT—AT ONCE—2,100 SQ. FT. IN MONADNOCK BLOCK. 720 sq. ft. in MONADNOCK BLOCK, 2 units of 800 sq. ft. each in FOWERS BLDG., 1,700, 1,020 and 470 sq. ft. in PONTIAC BLDG., 680 feet in PONTIAC BLDG. 342 S. Dearborn-st.
POSSESSION MAY 1ST.
2,800 sq. feet [light on 3 sides] in MONADNOCK BLOCK. 1,700, 1,020 and 470 sq. ft. in FOWERS BLDG., 37 S. Wabash-av.; 415 sq. ft. in PONTIAC BLDG.
ALDIS & COMPANY.
347 Monadnock Block. Harrison 260.

TO RENT—CHOICE OFFICE SPACE.

635 SQ. FT.
APPLY BLUM BLDG.,
624 S. Michigan-av., Rm. 508.

General.

TO RENT—OFFICES

For doctors and dentists; also showrooms with plate glass windows, suitable cloaks, suits, general merchandise; in a modern bank building.

Independent State Bank,
Cor. Roosevelt and Kedzie.

VERY DESIRABLE OFICES.

Haymarket Office Bldg.,
716 W. Madison-st.

Close to the loop; immediate possession; very low rentals; building has been entirely remodeled.
APPLY J. L. KESNER,
5 N. WABASH-AV. RAND. 4661.

OFFICES.

Prominent N. W. Side Corner

2900 Milwaukee-av. cor. Armitage-av. 4 large offices, also 3,000 sq. ft. of space suitable for office purposes, or will divide. Best reasonable. Humboldt 6080 and 1690.

LIGHT MFG. OR OFFICES

In Armour Postal Sta. bldg., 3019 Indiana-av. nearly 3d and Cermak; poss. at once; rents Berlin May 1st; apply on premises or JENSON & WOLF, 72 W. Washington-st.

TO RENT—VERY DESIRABLE LARGE OFfice, suitable for tea, coffee or canned foods broker; janitor service, elevator, electric light. $65.
THE ONTARIO WAREHOUSE CO.
Ontario-st. Delaware 1967

TO RENT—3031 INDIANA-AV. IN BLDG. corner 31st; fine suite of offices with or without living rms.; steam heat; mod.; reas. rent.
ROBT. F. SHANKLIN & CO.,
111 W. Washington-st.

TO RENT—2D FLOOR, 6,500 SQ. FT., $300 per month; immediate possession; owners use of stenographer and telephone, in first class loop office building. Address L S 34, Tribune.

TO RENT OR SALE—FOR TERM OF YEARS or fee, 3 story and basement building, adjoining rear of State st. store, 3 stories and basement; stone front; suitable for studio or select business. Phone Superior 1937.

TO RENT—EXCELLENT OFFICE SPACE for physician and dentist, 2d, 5459 Broadway, corner; poss. May 1.

TO RENT—WENTWORTH, 1056 Wilson.

TO RENT—NEAR N. MICHIGAN-AV.—Offices or studios in newly remodeled building. Owner, G. W. MAHER, 157 E. Erie-st. Superior 1313.

TO RENT — SUITE OF 4 OFFICES FOR doctors or dentists; large reception room; reasonable rent. 7100 N. Cicero-av. J. G. HOSE, 4908 Sheridan-rd. Edgewater 9661.

TO RENT—MAHOGANY DESK AND SPACE in real estate office on Broadway; state your business. Address G O 239, Tribune.

TO RENT—STUDIO, SUIT FOR INTERIOR decorator; basement, first floor; also part quarters, $50 mo. 39 E. Oak-st. Sup. 4906.

TO RENT—OFFICES, S. W., LINCOLN, LAW-rence and Western. KEEBLER & CO. Main 86.

TO RENT—551 E. 47TH-ST.; $27.50. T. E. WELLS, 76 W. Monroe-st. State 4240.

TO RENT—OFFICE AND STOCK ROOM close in. 2111 Michigan-av.

TO RENT — SUITABLE FOR DOCTORS, Broadway and Diversey. Phone State 8884.

TO RENT—3750 MICHIGAN, LRG., LT., airac. offices, reas. Boulevard 6573.

TO RENT—FLOORS AND LOFTS.

TO RENT—DAYLIGHT LOFT, 4,500 SQ. FT. 4 sides, h. and c. water, 3 toilets, steel ceiling, elevator service; etc.; suitable for light mnfg. or any purpose. Phone mornings, Monroe 1406. Address G K 57, Tribune.

TO RENT—NORTHEAST CORNER BLUE Island-av. and 14th-st.; 2 floors, 3,500 sq. ft. each; perfect light; suitable for tailor shop or light manufacturing; $150 per month. MARKS & CO., Mortgage Bankers, Haymarket 7200, 848 W. Madison-st.

TO RENT—FLOOR, 12,000 FT.; C. J. SW-ENSON & CO., 1035 DE VRY & CO., 1st fl. sides. 7770 ft.; pass. frt.; spr.; lt. 4 sides. 2,000 ft.; frt. elev.; stm. ht.; good light. 6,000 ft. in loop; frt. and pass. elev. F. P. STRICKLAND & CO. Harr. 8774.

TO RENT—IMMEDIATE POSSESSION. 1,500 to 4,000 ft. May 1st. Austin building, 310 S. Canal-st., "L" at building; manufacturing, printing, etc.; daylight; elec. elev.; low rent. WM. SCHMIDT & CO., 309 S. Canal-st. Randolph 4042.

TO RENT—NORTHWEST CORNER BLUE Island-av. and 14th-st.; 2 floors, 3,500 sq. ft. each; perfect light; suitable for tailor shop or light manufacturing; $150 per month. MARKS & CO., Mortgage Bankers, Haymarket 7200, 848 W. Madison-st.

TO RENT—FLOOR, 12,000 FT.; C. J. SWENSON & CO., 1035 DE VRY & CO., 1st fl. sides. 7770 ft.; pass. frt.; spr.; lt. 4 sides. 2,000 ft.; frt. elev.; stm. ht.; good light. 6,000 ft. in loop; frt. and pass. elev. F. P. STRICKLAND & CO. Harr. 8774.

TO RENT—3,500 FT. WOODWORKING O. K. spkld.
4,500 ft. spkld. office and stock; fine.
5,000 ft. display windows, ht. spkld.
Also floors on R. R. switch this size. Fireproof floor, absolutely daylight.
6,500 ft., close in; fine for mfg.
7,000 ft., spkld.; fine light; large elev.; North, close to loop.
7,600 ft. modern spkld., ht., close in.
8,000 ft. ht., elevs., spkld., near R. R.
10,000 ft. 10 minutes' walk to loop, ht., p. and f. elev.; spkld.; poss. soon.
13,000 ft. spkld., large elev., good for any line; imm. poss.; close in; low rent.
16,000 ft. daylight, spkld.; imm. poss.
20,000 ft. fireproof bldg., good light, on R. R. switch; low rent.
ALEX FRIEND & CO.,
29 S. La Salle-st. Randolph 4916.

WHOLESALE DISTRICT.

8,000 ft. Daylight cor., fireproof..... $9,000
4,200 ft. Blvd. location, fireproof..... 5,500
3,000 ft. Splendid, fine location..... 2,100
2,400 ft. Market-st., near Jackson..... 2,100

WEST SIDE—CLOSE IN

16,000 ft. On 2 floors, R. of Halsted..$9,000
15,600 ft. Blvd. corner, near Peoria.... 7,200
10,000 ft. Splendid daylight corner.... 4,500
4,300 ft. Daylight, fireproof, corner.. 2,700

C. E. HULBERT & CO.
175 W. JACKSON-BLVD. WABASH 751.

WANTED.
LOFT PROPERTY.

About 9,000 sq. ft., preferably on switch. Must be clean. Insurance rate low and rent reasonable. Address G K 584, Tribune.

6,800 SQ. FT. LOFT SPACE, 529 SO. WABASH-AV.

Skylights, sprinkled, steam heated, ELECTRIC PASSENGER AND FREIGHT ELEVATORS.
IMMEDIATE POSSESSION.
J. L. KESNER,
5 N. WABASH-AV. RAND. 4661.

South Side Publishing Dist.
OPEN ON ALL SIDES.
NEW FIREPROOF BUILDING.
1,000 SQUARE FOOT.
BOWES REALTY CO.,
Main 2181 Conway Bldg.

AUTOMOBILE ROW, 20TH-ST., & SO. MICH.-AV.

3,000 and 6,000 sq. ft., 2d floor, facing Michigan-av. Suitable for tires, auto accessories, and used cars. University of Chicago, 1204-1214 S. La Salle-st. Franklin 214.

TO RENT—BUILDING—
25,000 SQ. FT., $450.

Steam heat, elevator, electric light. Elizabeth-st. near Randolph. Marks & Co. Mortgage Bankers, 848 W. Madison. Haymarket 7200.

TO RENT—
5,000 sq. ft., close in; light 4 sides; $250 mo.
3,500 sq. ft. sprink. bldg., $100 mo.
17,000 sq. ft., 31c.
10,000 sq. ft., reinf. spk. bldg., close in. PAUL STEINBRECHER & CO. Tribune Bldg.

TO RENT—IMMED. POSSESSION; N. W. cor. LAKE and JEFFERSON, 4,600 sq. ft. [will divide]; suitable mfrs. agts. or lines needing unusual light. LARGE WINDOWS on 3 sides, steam heat, night watchman and janitor; bldg. very well kept; light, dry basement. HENRY A. KNOTT, 112 W. Adams-st.

TO RENT — 18,000 SQ. FT. IN MODERN sprinkled bldg.; light 3 sides; heat, pass. and freight elev.; excellent mfg. space; will divide in sections of 9,000 sq. ft. each. HUMBOLDT BLDG. KEEBLER & GUETTEL, 108 S. La Salle-st. Franklin 3229.

TO RENT—DAYLIGHT FL., 25X180; FRT. and pass. elev.; Madison and La Salle. E. KEEBLER & CO., 5 N. La Salle-st.

WANTED—STORES, OFFICES, LOFTS

WANTED—TO RENT—BY METAL JOBBERS office and stockroom space, 2,000 to 3,000 feet, May 1st, prefer ground floor; would consider office and storage room space separate, in congested West Side manufacturing district. Address G K 543, Tribune.

WANTED—TO RENT—MAY 1ST, ABOUT 1,200 sq. ft. for established school for men. North or West Side; inside 1600 block preferred. Phone Central 5440 or address F B 473, Tribune.

WANTED—TO RENT—BY OLD ESTABLISHED lumber company, desk space with use of stenographer and telephone, in first class loop office building. Address L S 34, Tribune.

WANTED—TO RENT—GARAGE OR STORE with basement, in first class electrical service station, or will rent space in established garage. Address G M 162, Tribune.

WANTED—TO RENT—FURNISHED OFFICE or desk room in the loop, suitable for interviewing agents; state price. Address T. R. KEISER, Hotel Morrison, Chicago.

WANTED—TO RENT—STORE FOR BAKE-shop, preferably bet. Grace and Irving Park, Argyle, c. of Clark. Address G D 578, Tribune.

WANTED—TO RENT—FURNISHED OFFICE, telephone and stenog. service, center of loop. Address P 408, Tribune.

WANTED—TO RENT—HEATED STORE, south of 47th, east of State. Address N D 210, Tribune.

WANTED—TO RENT—STORE, SUITABLE for small machine shop. Address O 286, Tribune.

WANTED—TO RENT—SPACE IN A BARber shop, for manicuring; loop or North Side. Sunnyside 555. WILLIAMS.

WANTED—TO RENT—PART STORE AND basement; location in loop. G. Allen, 6440 Ingle.

WANTED—TO RENT—PRIVATE OFFICE OR desk room in loop. Address P 579, Tribune.

TO RENT—MFG. PROPERTY.

TO RENT—17,000 SQ. FT., 1ST AND 2D floors, modern sawtooth plant; concrete loading platform, on Belt Ry. of Chicago siding; immediate possession.
BORG & BECK CO.,
6558 S. Menard-av.

TO RENT—1 STY. BLDG., 50,000 SQ. FT. heated, mfg. purposes; 2 cranes; 40 ft. clear; 2 acres; reasonable rental; submit full details. Address G K 585, Tribune.

TO RENT—LOFT SPACE, 10,000 SQ. FT. 4 sides, high ceilings, steam heat, elevator service; 2 blocks from Union Pk.-st. Haymarket 7344.

TO RENT—1,200 TO 1,285 SQ. FT. NORTH-AV., CORner McHenry; 10,000 to 70,000 sq. ft.; 25 cents; ft., strong, large elev.; close to rail and water. Phone Randolph 1372.

TO RENT—LOOP, 4,000 SQ. FT.; LIGHT 4 sides; heat, pass. and frt. elevs.; sprinkled; 80c per ft.
WILLIS & FRANKENSTEIN, 110 S. Dearbn.

MACHINE SHOP.

8,000 daylight feet, near Jackson and Desplaines; 25c. Owner, Haymarket 1500.

TO RENT—1 STY. BLDG., 150,000 FT., ON switch, with L. C. L. sprinkled; st. ht.; choice warehouse; fine location.
MONTAGUE & SON, 25 N. Drbn. Cen. 5012

TO RENT—4800 S. HALSTED-ST., C. J. RY. bldg.; 4,800 and 3 lower floors, 5 story bldg.; $600. One 1 sty. brick bldg., 6,000 feet, $225. THE GLOBE MILLS.

TO RENT—61,000, 8,000, AND 2,000 SQ. FT. mod. mfg. manufacturing space, new building, just completed; immediate possession. N. E. Cor. Ridgeland and Arthington.

TO RENT—1 STORY 20,000 FT. SAWTOOTH, sprinkled, heat furnished, fine transportation, wonderful opportunity, A-1 bldg., room for expansion. Address G K 600, Tribune.

TO RENT—30,000 FLOOR OR 6,000 SQ. FT. in 2d floors, 40x100; good light, heat; city water; used as dance hall. WM. C. FOLL, Franklin 1176.

TO RENT — 3,000 SQ. FT. LOFT SPACE, suitable for mfg. or print shop.
BOSS & CO.,
Railway Exchange. Wabash 1052

TO RENT—FLOOR, 14,000 SQ. FT., WA-ter near Congress-st.; sprinkled; good light, fine and freight elev. Possession May 1st. FREDERICK W. HOYT, Main 5113.

TO RENT—CENTRAL MANUFACTURING district, 12,000 ft. net; low insurance rate; 2d floor; elev. J. R. ROW. RICHARDSON & CO. Phone State 8800.

TO RENT—LOFTS IN NEW MODERN SPRINKLED BUILDINGS NEAR CHICAGO AVE. ELEVATED STA. A. BAUER, 1 W. HURON-ST. Phone Sup. 864.

TO RENT — ON WARSAW-AV. 3 FIRMS of 4,000 sq. ea.; good ft. frt. and pass. elev.; poss. May 1. J. J. HARRINGTON & CO. Cent. 2874.

TO RENT — BRADLEY BLDG., 3,000 sq. ft. for office and mdse.; light pass. and fr. elev. 1st floor.
Monroe 146. 217 N. Desplaines-st.

TO RENT—HALSTED, NEAR 12TH-ST., 4,800 sq. ft., also loft, 2,000 sq. ft. suitable for offices. H. WEINSTEIN, 1332 S. Halsted. Canal 3281.

TO RENT—FLOOR, 12,000 FT., IN CENTER of loop; 2 switch; 30c; imm. poss. Cen. 2874.

TO RENT—2,500 FEET, N. E. COR. RANdolph and Jefferson; fireproof; mfg. or office; $1 per sq. ft. 560 W. Randolph.

TO RENT—ABOUT 3,000 FT. VERY LIGHT, for mfg. or storage; right in loop; very low rent. Cen. 1984.

TO RENT—15,000 SQ. FT., HEAVY MILL building; poss. May 1; priv. C. & W. R. R. switch. HARRINGTON & CO. Cen. 2874.

TO RENT—646 W. LAKE-ST. 1ST FLOOR and basement, 60x142; fireproof bldg. Which will divide; suitable mfrs. agts. or lines needing unusual light. LARGE WINDOWS on 3 sides, steam heat, night watchman and janitor; bldg. very well kept; light, dry basement. HENRY A. KNOTT, 112 W. Adams-st.

TO RENT—IMMED. POSSESSION; N. W. cor. LAKE and JEFFERSON, 4,600 sq. ft. [will divide]; suitable mfrs. agts. or lines needing unusual light. LARGE WINDOWS on 3 sides, steam heat, night watchman and janitor; bldg. very well kept; light, dry base. HENRY A. KNOTT, 112 W. Adams-st.

TO RENT—18,000 SQ. FT. IN MODERN sprinkled bldg.; light 3 sides; heat, pass. and freight elev.; excellent mfg. space; will divide in sections of 9,000 sq. ft. each. HUMBOLDT BLDG. KEEBLER & GUETTEL, 108 S. La Salle-st. Franklin 3229.

TO RENT—DAYLIGHT FL., 25X180; FRT. and pass. elev.; Madison and La Salle. E. KEEBLER & CO., 5 N. La Salle-st.

WANTED—STORES, OFFICES, LOFTS

WANTED—TO RENT—BY METAL JOBBERS office and stockroom space, 2,000 to 3,000 feet, May 1st, prefer ground floor; would consider office and storage room space separate, in congested West Side manufacturing district. Address G K 543, Tribune.

WANTED—TO RENT—MAY 1ST, ABOUT 1,200 sq. ft. for established school for men. North or West Side; inside 1600 block preferred. Phone Central 5440 or address F B 473, Tribune.

WANTED—TO RENT—BY OLD ESTABLISHED lumber company, desk space with use of stenographer and telephone, in first class loop office building. Address L S 34, Tribune.

WANTED—TO RENT—GARAGE OR STORE with basement, in first class electrical service station, or will rent space in established garage. Address G M 162, Tribune.

WANTED—TO RENT—FURNISHED OFFICE or desk room in the loop, suitable for interviewing agents; state price. Address T. R. KEISER, Hotel Morrison, Chicago.

WANTED—TO RENT—STORE FOR BAKEshop, preferably bet. Grace and Irving Park, Argyle, c. of Clark. Address G D 578, Tribune.

WANTED—TO RENT—FURNISHED OFFICE, telephone and stenog. service, center of loop. Address P 408, Tribune.

WANTED—TO RENT—HEATED STORE, south of 47th, east of State. Address N D 210, Tribune.

WANTED—TO RENT—STORE, SUITABLE for small machine shop. Address O 286, Tribune.

WANTED—TO RENT—SPACE IN A BARber shop, for manicuring; loop or North Side. Sunnyside 555. WILLIAMS.

WANTED—TO RENT—PART STORE AND basement; location in loop. G. Allen, 6440 Ingle.

WANTED—TO RENT—PRIVATE OFFICE OR desk room in loop. Address P 579, Tribune.

TO RENT—MFG. PROPERTY.

TO RENT—17,000 SQ. FT., 1ST AND 2D floors, modern sawtooth plant; concrete loading platform, on Belt Ry. of Chicago siding; immediate possession.
BORG & BECK CO.,
6558 S. Menard-av.

TO RENT—1 STY. BLDG., 150,000 FT., ON switch, with L. C. L. sprinkled; st. ht.; choice warehouse; fine location.
MONTAGUE & SON, 25 N. Drbn. Cen. 5012

TO RENT—4800 S. HALSTED-ST., C. J. RY. bldg.; 4,800 and 3 lower floors, 5 story bldg.; $600. One 1 sty. brick bldg., 6,000 feet, $225. THE GLOBE MILLS.

TO RENT—61,000, 8,000, AND 2,000 SQ. FT. mod. mfg. manufacturing space, new building, just completed; immediate possession. N. E. Cor. Ridgeland and Arthington.

TO RENT—1 STORY 20,000 FT. SAWTOOTH, sprinkled, heat furnished, fine transportation, wonderful opportunity, A-1 bldg., room for expansion. Address G K 600, Tribune.

TO RENT—30,000 FLOOR OR 6,000 SQ. FT. in 2d floors, 40x100; good light, heat; city water; used as dance hall. WM. C. FOLL, Franklin 1176.

TO RENT — 3,000 SQ. FT. LOFT SPACE, suitable for mfg. or print shop.
BOSS & CO.,
Railway Exchange. Wabash 1052

TO RENT—FLOOR, 14,000 SQ. FT., WA-ter near Congress-st.; sprinkled; good light, fine and freight elev. Possession May 1st. FREDERICK W. HOYT, Main 5113.

TO RENT—CENTRAL MANUFACTURING district, 12,000 ft. net; low insurance rate; 2d floor; elev. J. R. ROW. RICHARDSON & CO. Phone State 8800.

TO RENT—LOFTS IN NEW MODERN SPRINKLED BUILDINGS NEAR CHICAGO AVE. ELEVATED STA. A. BAUER, 1 W. HURON-ST. Phone Sup. 864.

TO RENT — ON WARSAW-AV. 3 FIRMS of 4,000 sq. ea.; good ft. frt. and pass. elev.; poss. May 1. J. J. HARRINGTON & CO. Cent. 2874.

TO RENT — BRADLEY BLDG., 3,000 sq. ft. for office and mdse.; light pass. and fr. elev. 1st floor.
Monroe 146. 217 N. Desplaines-st.

TO RENT—HALSTED, NEAR 12TH-ST., 4,800 sq. ft., also loft, 2,000 sq. ft. suitable for offices. H. WEINSTEIN, 1332 S. Halsted. Canal 3281.

TO RENT—FLOOR, 12,000 FT., IN CENTER of loop; 2 switch; 30c; imm. poss. Cen. 2874.

TO RENT—2,500 FEET, N. E. COR. RANdolph and Jefferson; fireproof; mfg. or office; $1 per sq. ft. 560 W. Randolph.

TO RENT—ABOUT 3,000 FT. VERY LIGHT, for mfg. or storage; right in loop; very low rent. Cen. 1984.

TO RENT—15,000 SQ. FT., HEAVY MILL building; poss. May 1; priv. C. & W. R. R. switch. HARRINGTON & CO. Cen. 2874.

TO RENT—646 W. LAKE-ST. 1ST FLOOR and basement, 60x142; fireproof bldg. Which will divide; suitable mfrs. agts. or lines needing unusual light. LOW RENT. HART & WHETSTON, Frank. 1186.

TO RENT—OR FOR SALE—ON PRAIRIE-av.; residence; lt. 4 sides; large yd.; splendid location; would suit for manufacturing purposes; terms. J. J. HARRINGTON & CO.

TO RENT — SEVEN STORY SPRINKLED brick corner Superior and Townsend-sts., 50,000 sq. ft.; ship. doors 3 sides, elev.; long lease; low rent; pos. now. Owner, Main 4911.

TO RENT—420 S. CLARK-ST., 4 STORY and bsmt. bldg.; 9,000 sq. ft. Immediate poss. JOHN R. MAGILL & CO. Exclusive Agts., 35 N. Dearborn-st. Central 7900.

TO RENT—7 STORY BLDG., WABASH, NR. Congress; 60 ft. frontage; poss. to suit; long lease; low rent.
ALEX FRANKENSTEIN, 110 S. Dearbn.

TO RENT—1 STY. BLDG., 10,000 SQ. FT., lgt. 4 sides. West Side.
E. E. KEEBLER & CO., Franklin 4860.

TO RENT—BLDG., 50,000 FT., SPKLD., LT. 4 sides; switch track; heavy flr. load; imm. poss. J. J. HARRINGTON & CO. Cent. 2874.

TO RENT—BLDG., 40,000 FT., 2 STORY and basement, 30c ft. J. J. HARRINGTON & CO. Cent. 2874.

TO RENT—OR SALE—BLDG., 27,000 FT., close in, West Side.
J. P. STRICKLAND & CO., Harr. 8774.

TO RENT — WEST SIDE, REMODELED bldg.; 23,000 ft.; near loop; heavy flr. load.
E. E. KEEBLER & CO.,
Main 60. 5 N. La Salle-st.

TO RENT—HEAVY BUILT CORNER BUILding; switch track; 55,000 sq. ft., close in location. Address O 170, Tribune.

TO RENT—1830 WABASH-AV., 23,000 SQ. ft. 25c per sq. ft. Poss. at once. W. H. McKILLIP, 72 W. Washington-st.

TO RENT—2 STY. BLDG., AUTO ROW; poss. soon; rear, rental; suitable for tires or accessories. Address N 234, Tribune.

TO RENT OR SALE—BELT RY. NEW 1 sty. bldg., 12,000 ft.; land 50,000 ft.; bargain. JOHN R. MAGILL & CO. Cent. 2874.

TO RENT—BUILDING SUITABLE FOR wholesale bakery. West Side; brick oven room, 410x800; N. Clark-st. Superior 568.

TO RENT—BUILDINGS.

TO RENT
New Fire-Proof
Building in Loop
32,000 SQ. FT.
Part possession in 1922.
Balance in 1923.
PAY
NET RENTAL
$1.15 Per Square Foot,
and own building at end of ten years.
Address N A 201, Tribune.

TO RENT—4 STORY AND BASEMENT brick bldg., Lake-st. near Wells; 16,000 sq. ft.; 35 cents a ft.
ROBERT WHITE & CO.,
56 W. Randolph-st. State 7200

TO RENT OR FOR SALE—FINE 1 STORY sawtooth skylight bldg., 25,000 ft., driveway, shipping plant, near tracks; extraordinary unusual terms. Address G K 539, Tribune.

TO RENT—OR SALE—NEW STANDARD 3 story bldg., 9,000 sq. ft.; light 3 sides; st. ht.; elev. pass. now; No. Side.
J. J. HARRINGTON & CO. Central 2874.

TO RENT—NEW 1 STORY BLDG., 95X140; Belt switch; good light; cement floor and skylights. HART & WHETSTON, Frank. 1186.

TO RENT—OR FOR SALE—ON PRAIRIE-av.; residence; lt. 4 sides; large yd.; splendid location; would suit for manufacturing purposes; terms. J. J. HARRINGTON & CO.

TO RENT — SEVEN STORY SPRINKLED brick corner Superior and Townsend-sts., 50,000 sq. ft.; ship. doors 3 sides, elev.; long lease; low rent; pos. now. Owner, Main 4911.

TO RENT—420 S. CLARK-ST., 4 STORY and bsmt. bldg.; 9,000 sq. ft. Immediate poss. JOHN R. MAGILL & CO. Exclusive Agts., 35 N. Dearborn-st. Central 7900.

TO RENT—7 STORY BLDG., WABASH, NR. Congress; 60 ft. frontage; poss. to suit; long lease; low rent.
ALEX FRANKENSTEIN, 110 S. Dearbn.

TO RENT—1 STY. BLDG., 10,000 SQ. FT., lgt. 4 sides. West Side.
E. E. KEEBLER & CO., Franklin 4860.

TO RENT—BLDG., 50,000 FT., SPKLD., LT. 4 sides; switch track; heavy flr. load; imm. poss. J. J. HARRINGTON & CO. Cent. 2874.

TO RENT—BLDG., 40,000 FT., 2 STORY and basement, 30c ft. J. J. HARRINGTON & CO. Cent. 2874.

TO RENT—OR SALE—BLDG., 27,000 FT., close in, West Side.
J. P. STRICKLAND & CO., Harr. 8774.

TO RENT — WEST SIDE, REMODELED bldg.; 23,000 ft.; near loop; heavy flr. load.
E. E. KEEBLER & CO.,
Main 60. 5 N. La Salle-st.

TO RENT—HEAVY BUILT CORNER BUILding; switch track; 55,000 sq. ft., close in location. Address O 170, Tribune.

TO RENT—1830 WABASH-AV., 23,000 SQ. ft. 25c per sq. ft. Poss. at once. W. H. McKILLIP, 72 W. Washington-st.

TO RENT—2 STY. BLDG., AUTO ROW; poss. soon; rear, rental; suitable for tires or accessories. Address N 234, Tribune.

TO RENT OR SALE—BELT RY. NEW 1 sty. bldg., 12,000 ft.; land 50,000 ft.; bargain. JOHN R. MAGILL & CO. Cent. 2874.

TO RENT—BUILDING SUITABLE FOR wholesale bakery. West Side; brick oven room, 410x800; N. Clark-st. Superior 568.

TO RENT—BUILDINGS.

TO RENT—MFG. PROPERTY.

TO RENT—N. W. JACKSON AND DESplaines, 4th, 5th, 7th, and 8th firs.; 15,000 ft. ea.; ht., pass. and frt. elev. ser.

Downtown 5 sty. sprik. bldg., 40x165; pass. and frt. elev.; ht. plant; good light; poss. May 1st, 1921.

Cor. 3 sty. steel const. bldg., 37,000 ft.; good light; switch; 35c ft.

Modern cor. 4 sty. mill sprink. bldg., 43,000 ft.; ht. plt.; daylight 4 sides; cheap.

1 sty. bldg., 100x125, and adj. 2 sty. bldg., 100x100; dry kiln; yd. room; ind. Harbor Belt R. R.; suitable for woodworking.

1 sty. mill bldg., 31,000 ft.; heat plt.; good light; poss. at once; 35c ft.

PAUL C. LOEBER & CO., 111 W. Wash.

TO RENT—1 STY., 30,000 FT., HTG. PLT., skylights, offices, fine bldg., 35c ft.
1 sty., 15,000 ft., heat furnished, R. R. switch, sawtooth skylights, yard.
2 sty., 20,000 ft., light 3 sides, htg. plt., fine bldg.
3 sty. and bsmt., practically new, 24,000 ft., htg. plt., elev., well located.
3 sty., fireproof, 15,000 ft. North, h. p. plant, elev., offices.
4 sty., fireproof, 50,000 ft., sprkd., htg. plt., elev., R. R. switch, 30c ft.
4 sty. and bsmt., 35,000 ft., h. p. boil, elev., R. R. switch, yard.

ALEX FRIEND & CO.,
29 S. La Salle-st. Randolph 4916.

TO RENT—120,000 SQ. FT. warehouse space, with 8,000 sq. ft. office space. La Salle-st. and Chicago River, with R. R. switch and dock; poss. May 1 and July 1. Apply THE UNITED FI

REAL ESTATE FOR SALE.
APARTMENTS—SOUTH SIDE.

SOUTH SHORE 3 APT.

HIGH GRADE—6-6 RMS.
Large sun par. and liv. rm., glassed rear porches. 2 CAR BRICK GARAGE, side drive. Nr. Bryn Mawr L. sta. Pass. apt. May. Price $20,000; $7,000 cash.

SOUTH SHORE 3 APT.

5 rms. and sun par., glassed rear porches. Pass. 1 apt. May. Bargain at $17,500; $6,000 cash. Best buy in So. Shore.

SOUTH SHORE 6 APT.

6-5 RMS. large sun porches. 5 BRICK GARAGES. Nr. 67th and Stony Island-av. Ideal for park, I. C., and "L." Price $32,500. $13,000 cash.

HIGH GRADE 6 APT.

ALL 6 RMS., 2 BATHS AND 2 SUN PAR. Loc. in heart of South Shore, near I. C. Owner will sell at 5 times rental for quick deal. $17,000 cash necessary.

O'CONNOR,
BURKE & McDONNELL,
7325 Stony Island. Hyde Park 212.
OPEN SUNDAY.

2 FLAT BRICK.

Park Manor: 5 and 6 rooms; large lot; sun par.; best buy on South Side; rent $85 per flat; price $13,000; terms.

SOUTH SHORE 6 FLAT.

All 4 rooms; in-a-dor bed; rental $4,800; will trade for 2 or 3 flat; price $25,500; terms.

SOUTH SHORE 12 FLAT.

4 and 5 rooms and sun par.; income $11,000; price $52,500.

FOX, DUGGAN & CO.,
7114 Cottage Grove-av. Stewart 41.
Open evenings.

FOR SALE—
[C] WM. A. BOND & CO.,
25 N. Dearborn-st.
21 apts., corner Vincennes and E. 42d. Rental now $23,000; all May leases. Price.....$55,000
8 apts., Oakenwald-av., overlooking 37th lake; rental now $5,700; May 1st, $6,200 30,000
9 apts., Kimbark-av., nr. 52d-st. front and rear porches. 4 garages. May rent $8,700 40,000
3 apt. bldg., Drexel and 56th-st., stone front, 6 and 7 rooms; May rent $4,340 12,000

IMMEDIATE POSSESSION.
ONLY $350 NEEDED.
609 W. 54TH-PL.

2 story frame, on stone found.; 6-7 rms., bath, gas, electric light, with new fixtures; stove heat; splendid condition; price $6,000; $350 cash, bal. $50 mthly. Key next door.

FRED'K H. FROEMKE & CO.
1709 W. 59th-st. Prospect 570.

FOR SALE—WOODLAWN, 15 FLATS, 4 AND 5 rms., 2 to 3 baths, 2 gas ranges. Rental $12,400, price less than 4½ times rents; ½ cash, bal. in 9 years.
High grade 6 flat, 5 rms., sun parlors, private back porches, brick garages. Rental over $6,000. Price $53,000. Owner moving Cal.
High grade apt. bldg., enclosed sun parlors, 2 Hyde Park, 2 Kenwood, 2 Cent., station and Jackson Park, 30 flats, 4 and 5 rms., sun par. and porches. Rents $28,000. Price $435,000; can arrange $100,000 mtge.
WHITESIDE & WENTWORTH. 1129 E. 63d.

FOR SALE—3 APTS.
Near U. of C. best transp.
Highest type available May 1.
Rent $2,400; price $10,500.
Easy terms.
6 apts.
Harper-av., near Midway.
Will sell $6,500 down, bal. easy.
4½ times rent. See it.
McKEY & POAGUE.
1172 E. 63d-st. [Barndt].

SOUTH SHORE 4 FLAT.

New bldg., all 5 rms. with beautiful sun parlors, nr. 67th-st. This is an exceptional investment as well as a beautiful home. Price $25,000. This can be handled with $7,000 cash. Call for appointment.

D. E. MULVEY & CO.,
N. E. Cor. 71st and Stony Island-av.
Dorchester 4110.

HIGH GRADE 2 FLAT,

Near 74th and Blackstone-av. Modern brick, 5-6 rooms; steam heat; fine interior finish; garage; close to L. C. and surf. Possession 1 January. Price $12,000.
Call Mr. Hunt.

D. E. MULVEY & CO.,
N. E. Cor. 71st and Stony Island.
Dorchester 4110.

REAL BARGAIN.

2 flat corner building, 5-6 rooms; hot water heat; oak finish; L. C. transportation; possession; store room; price $13,000 cash. Near 74th and Dante-av. Call Hunt.

D. E. MULVEY & CO.,
N. E. Cor. 71st and Stony Island.
Dorchester 4110.

BRICK 2 FLAT BARGAIN.

Luella-av., near I. C. R. R.; 50 ft. frontage; double flat, 6 rms. each; rent $75. Price $6,000. Paxton-av., near 74th-st., 6-6 rms.; sun parlor; double brick garage; $15,000.
HEBBELER, 3259 Cottage Grove-av. Tel. Douglas 142.

FOR SALE—3 APT. BLDG. MOD. 7 RMS. each; garage; rent $3,100; Mich.-av., nr. 44th-st. in fine condition. Price $14,000; cash $3,000; terms.

F. E. BUTT & CO.,
4248 Indiana-av.

FOR SALE OR EXCHANGE—ONE OF THE best located and finest flat buildings on the South Side; renting for $8,000; building is clear; will sell for cash or will trade for good business property. If necessary will add cash for good deal. Address G 24, Tribune.

FOR SALE—MODERN, HIGH CLASS SIX flats; sun parlors; in Woodlawn; surface and L; 1-5-5-6 rms.; rents, $6,300. Price, $60,000. Terms.
Washington Pk. supbdn.; 2 flats; 6-7 rms.; 2 car brick garage. Two flats, 6-6 rms. Price $12,000. Terms. Claggett, Norm. 8698.

SUN PARLOR 2 FLAT,

5 and 5 rooms, strictly modern, up to date, large, light rooms, sun parlors; 2 blocks to L. express. Price $14,000.
SWANSON & HOUSE.
7046 Stony Island. Dorchester 30.

SIX FLAT SACRIFICE.

Kenwood-av. near 65th-st.; 6 and 7 rooms; steam heat; hardwood floors; tiled baths throughout; marble entrance; electric lights; possession of 1 flat May 1. Rental $4,000. Price $30,000.
F. J. LANGRIDGE. 4654 State. Oak. 733.

FOR SALE—$4,500 CASH WILL HANDLE brick 4 flat, 3, 4 and 5 rms., elec. lt., steam heat; 2 blks. to 36th-st. cars; 30th-st. alley; owner will lease 1 flat for 5 yrs. and pay in advance; fine chance to make a good investment. OWNER, 3349 E. 35th-st. Mid. 7181.

Jackson Pk. 3 Apt. Bargain!

3 7 rms., lot 40x125, detached, Kewanee boiler, on Marquette-blvd. just west of park. Only $13,500. Need $4,500.
M. STONE & CO. [Buchanan.]
6802 Stony Island-av. Midway 2013.

6 APT. BUILDING,

2 blks. to I. C. station; modern in every respect; English basement; 2 May leases. Price $29,000. Terms.
H. RADKE, 1922 E. 71st. Midway 7530.

FOR SALE—
Modern 6 apt. bldg., east of I. C. R. R., renting now for $2,400; will sell for $21,000, clear; will take back 1st mtg. of $11,000 5 yrs., straight 6%.
[H.] WM. A. BOND & CO.,
25 N. Dearborn-st.

FOR SALE—TWO FLAT BRICK, STONE foun., 7 and 8 rooms, steam heat, water heater, elec. lights; fine transportation, st. cars, elevated and Ill. Central; in Kenwood; price $8,000. Apply upper flat, 1241 E. 46th-st. Tel Drexel 2429.

$2,000 BUYS 6 FLAT

on Wabash-av. near 53d; steam heat; hot water heat; hardwood floors and finish; rental $4,000. Price $30,000.
F. J. LANGRIDGE. 4654 State. Oak. 733.

20% INVESTMENT.

Wabash-av. near 51st; 4 flats, brick, 6 and 7 rooms; furnace heat; rental $1,800. Price $9,500.
F. J. LANGRIDGE. 4654 State. Oak. 733.

FOR SALE — MODERN 15 APT. BLDG. S.-E. corner, 45th, and Prairie 4 and 5 rms.; rental $7,200; mtg. $15,000 at 6%. Price $36,000.
[G] COCHRAN & McCLUER, 40 N. Dearborn.

$500 DOWN BUYS

2 flat, 5 and 6 rooms. 5916 S. La Salle-st.; porcelain bath; for $3,800. Phone Vincennes 4334.

FOR SALE—GREAT BARGAIN. ONLY $21,500; would cost $38,000; nearly new, Eng. bast., 6 flat bldg., sun porches also sleeping porches; choice location, Hyde Park. Address G K 92, Tribune.

FOR SALE—WILL SELL MY BEAUT. NEW apt. bldg in South Shore, nr. I. C. 4 yrs. old; has 5 and 5 rms., sun parlor, garage; price $14,000; easy terms to right party; no brokers. Normal 2466.

FOR SALE—SOUTH SHORE, 12 APTS. 4 and 5 rooms, porches, rents $10,000; must be sold to dissolve partnership and will sell for $9,500; $4,000 cash; only $10,000 cash. F. P. Basko. 39 S. LaSalle-st.

STATE-ST. BARGAIN.

State-st. near 52d, 50x161; four 6 room flats; rental $924. Price $4,250.
F. J. LANGRIDGE 4654 State. Oak. 733.

FOR SALE 2 FLAT BRICK 5 AND 4; 5 years old; 75 ft. front; grapes, shade trees and shrubbery; this is a bargain; $7,500—terms. 7022 S. Lincoln-st.

FOR SALE — SELL 2 FLAT BLDG. IN Wash. Pk. subdiv.; 6 and 6 rms., sun porches, garage; pr. $11,500; easy terms. Call today. Englewood 4856.

FOR SALE—7003 EAST END-AV., 1 3 FLAT frame; s. h.; good transp.; rent $816 per year; price $5,800; cash $3,000, bal. monthly by owner.

FOR SALE—HYDE PARK, 6 APT. SNAP, blk. to 53d I. C. express sta.; 6 and 7 rooms; modern; rental $6,580; price $28,000; reasonable terms. Address X P 368, Tribune.

HAMILTON PARK 3 APT.

High class; near Rock Island; new leases May 1st; brick garage; owner. Stewart 1826.

FOR SALE—ONLY $10,500, MOD. BRICK 2 flat; lot 50x170 ft.; rent, $1,800. Hyde Park, near I. C. exp.; poss. at once. Address G K 93, Tribune.

FOR SALE—S. E. COR. KENWOOD-AV. AND 52d-st., 4 flats, lot 138x136; attractive price. L. A. SEEBERGER & CO., 72 W. Adams-st.

FOR SALE—2 to 6 RM. FLAT FRAME; steam heat; Honore-st. nr. 63d. Call Pros. 6498.

FOR SALE—2 FLAT FRAME; MUST BE sold; 1st flat vacant. Call Sunday at 7309 So. Sangamon-st. Phone Wentw. 387.

FOR SALE—W. GARFIELD-BLVD. 421, 6 and 7 rm. frame flat, $5,500; easy payments. Owner, H. Hayes, 5858 Prairie.

FOR SALE—EXTRA GOOD, MODERN BRK. 6 flat, fine location; $27,000, terms. Nichols, 7239 Wentworth. Ph. Stewart 35..

REAL ESTATE FOR SALE.
APARTMENTS—SOUTH SIDE.

SOME GOOD ONES.

Modern house-like 5 flat bldg., 5 rm. and large sone porches, east, near 60th and Harper. Rent, $40 lt. Price, $23,000. Terms.
Garage, large yard for the children, good income and your flat free. Particulars upon application.

4335 Ellis-av., one dandy 2 flat, 7 or 8 rooms, wonderful construction, all oak floors and finish. Steam heat, electric light, splendid income and home near I. C. "L" and surface lines; see this at once. Call 2d flat.

South Shore beauty, 6 and 6 rooms, with sun parlor, basement flat and garage, wide lot, near Clyde and 73rd; income $215 a month. Price and terms upon application.

One beautiful 3 apt. building; English basement completely detached. Material used and construction the very best. Each apt. contains 5 spacious rooms, sun parlor and large rear sleeping porch, close to trans. and park in South Shore. Rent $4140. Bargain? YES. This IS one.
JAMES ADAMS & CO., Exclusive Agents.
7046 Stony Island-av., Dorchester 3501.

FOR SALE—5118-5130 CALumet-av., 18 flats. Rental, $10,350.

$12,500 will handle. Not a vacancy in ten years.

LAWRENCE HEYWORTH & CO.,
Exclusive Agents,
606 S. Michigan-av.
Harrison 5810.

RESIDENTIAL 3 APT. ON SOUTH SHORE-BLVD.

East front overlooking the South Shore Country Club and Lake.
Each apt. contains 8 rooms and 4 bathrooms; large screened in front porch and glassed in sleeping porch.
3 modern garages, side drive; lot 50x179.
Beautifully appointed high class bldg.
Exceptional purchase at $60,000.
$20,000 cash, bal. 5 years.
Possession of one apart. May 1.
W. K. YOUNG & BRO.,
140 S. Dearborn-st.

FOR SALE—6 APARTMENT. REAL SNAP. Prairie-av. near 56th-st., all 6 rms. and alcove, bldg. newly overhauled; rent $5,200; May 1; Price only $20,000; act quick.
2 flats, Washington Park Sub., 5 and 5 rms.; 2 sty. brick garage in rear. Price 30x125; price $13,000.
9 apartment; Michigan-av. near 58th., front porches, 6 rms. and 2 baths; rent now $5,160; price $28,500.
12 apartment; Washington Park Sub., 5 and 6 rms.; rent $8,200; price $45,000; $10,000 cash.

SELZ & SOUTHMAN,
S. E. Cor. 61st and Calumet-av.
Englewood 4596.

12 APT. BARGAIN.

Well built bldg., 3-5 rms., 9-4 rms. and jan. flat; conservative rental $10,000; price $47,500; about $15,000 cash necessary; move fast.

O'CONNOR,
BURKE & McDONNELL,
7325 Stony Island-av. Hyde Park 212.

WOODLAWN 12 APT.

Beautiful new modern 12 apt. bldg., 4 rms. Large lot, big open porches. Woodlawn's best bargain. Investors act quick. Price $41,000. Ask for Mr. Walker.

D. E. MULVEY,
N. E. Cor. 71st and Stony Island-av.
Dorchester 4110.

FOR SALE—WOLFRAM 12 APARTment; brick, electricity, steam; price less than 4½ times rentals of $8,070; very easy terms. Nichols, 7239 Wentworth. Ph. Stewart 38.

FOR SALE—STONE AND BRICK 4 FLAT ON Kenwood, near University; h. w. floors, steam heat; rents $4,220. Price $42,500, half cash. Phone Edgewater 3293.

FOR SALE—DR[illegible]ELAV., 57TH-ST., 12 apts.; incon[illegible].000. Price $45,000; $20,000 cash. Owner, 1 Dr. WILLIS & FE[illegible]STEIN, 110 S. Dearbn.

FOR SALE—S[illegible]HORE 2 APT. BLDG. near lake an[illegible]ity club; ¼ cash; live in one and rent. Mid. 52. J. L. HESS [Smith]. 2336 E. 71st-st.

FOR SALE—MUST SELL 2 FLAT BRICK, furnace; 5-6 rms. each; $7,000. Mail Rhodes, 3000 Bellevue & SHERIDAN, 7907 S. Halsted. Stewart 2250.

FOR SALE—6 FLAT, ELECTRIC LIGHT; furnace heat, 6 and 7 rooms; rents $3,000; price $18,500; no coal or janitor. Apply 2d, 516 W. 65th-pl.

FOR SALE—SOUTH SHORE 2 FLAT.
Brick, 5 and 6 rms., hot water heat; 1¼ blk. lake and I. C.; 2 car garage. Owner, South Shore 4040.

FOR SALE—2 FLAT, BR. STM. HT., 6-6 rms., near I. C.; price $9,500, $3,000 cash. J. J. CARROLL,
7104 Stony Island-av. Mid. 5000.

FOR SALE—3 FLAT BUILDING, WITH GArage; annual rental May 1, $3,060. Apply 1st flat, 6023 Kenwood-av.

FOR SALE—OWNER, MODERN 2 FLAT, 5-5 rms., sun parlors; sleeping porches. 7416 Rhodes-av.

FOR SALE—MODERN 6 FLAT, 2 BATHS, fire-pl.; bkcases; garages. $54,500. A real value. Phone Dorchester 1813.

FOR SALE—BARGAIN—TWO 2 FLAT BRICK bldgs.; stove heat; 5 and 6; rental $1,380; terms. Address X 251, Tribune.

FOR SALE—TO CLOSE AN ESTATE; TWO flat wooden building, all light rooms; ½ hr. fr. loop, S. S. Address O 195, Tribune.

FOR SALE—SOUTH SHORE 2 APT. MODbrick; $10,500; terms. MOORE, 7407 Exchange-av. South Shore 1653.

FOR SALE—3-6 W. 47TH-ST., 2 FLAT, frame, 5 bath, all h. Ph. Stew. 6788.

FOR SALE—WOODLAWN 3 APT. 6-7-7 RMS. and gar. 6437 Ellis-av. Apply own. 1st flr.

FOR SALE—2 FLAT, 5-4, H. W. HT., elec. lt; $6,000, terms. Owner, 6559 Wood-st.

FOR SALE—6 FLAT, 46 ROOMS, E. OF Sheridan; 3 May leases; rent $5,600; mtg. $15,000; price $28,500; $8,000 cash. Address G 165, Tribune.

FOR SALE—3 APT. BLDG., 6 R., DETACHed, mod.; screen, frt. and prvt. bk. porch; Thorndale-av., nr. Senn H. S.; 2 May leases; $24,000. Call 1001 Oakdale-av.

FOR SALE—3 FLAT BRICK, STM. AND elect. lt.; lot 36 ft.; nr. N. W. "L" exp. sta.; price $15,000. Address G D 577, Tribune.

FOR SALE—BARGAINS FOR QUICK SALE. 3 flat bricks, 5-6 rooms; Halsted, near Center; $7,000; and Fremont, near Center, $5,900; terms. Owner, Graceland 7900.

FOR SALE—3 FLAT BRICK BUILDING, 4, 5, 6 rooms; electric light; lot 37½x125; garage; $837 Osgood-st., near Sheridan-rd. Price $10,000. F. MEENTZ.

FOR SALE—ROGERS PARK 18 APT.; WELL located; rent $17,000; will deal at 5 times rental; want $20,000 cash or smaller improved north. Address F S 213, Tribune.

FOR SALE — WINNEMAC-AV. NEAR Broadway, 2 apt. bldg., 5 and 6 rooms; price $10,000, part cash. A. E. WESTMAN & SON, 139 N. Clark-st.

FOR SALE—SHERIDAN PK., MODERN 12 apt. bldg., 3-5 rms.; price $37,500, $10,000 cash, bal. easy terms.
A. E. WESTMAN & SON, 139 N. Clark-st.

FOR SALE—2 TWO FLAT BRICK, FIVE and six rooms, modern; lot 30x127, with a two car garage. See owner at property, 4434 N. Seeley-av.

FOR SALE—2 FLAT, BRICK, 5 AND 4; 5 rooms only $14,500. R. G. INGERSOLL & CO. 1110 Bryn Mawr-av.

FOR SALE—2 APT., EDGE, WILL SELL for $12,500; 3 apt., R. P., $19,000. HALAS, Sheldrake 2142.

FOR SALE—ROGERS PARK 2 FLAT, LOcated at 1143 Columbia-av., east of Sheridan-rd. Price $35,500.

FOR SALE 2 FLAT BRICK, EAST OF Clark-st., stove heat; $8,250; terms. THEODORE R. CHRISTIAN, 2707 N. Clark-st.

FOR SALE—SOLID BRICK 6 APT. NEAR lake; rents $7,700. Price $31,500. Address N D 507, Tribune.

FOR SALE—10 MOD. 2 FLATS, 5-6-6 N and six of Clark, $1,000 each; upwards; quick action. EWALD & HERZOG, 552 W. North.

FOR SALE—3 FLAT MODERN, 6 AND 7 terms; North Side near lake; very reasonable. Ph. Graceland 6493.

FOR SALE—12 APT. BLDG. NEAR LAKE, all 5 rooms; rental $12,000; price, $57,500. Address G O 583, Tribune.

FOR SALE—2 FLAT, EDGE, NEW S. PARK, steam, east of Clark, $13,500; cash, $5,000. SMITH & KEVE 5110 Broadway. Sunny1234.

FOR SALE—3½ STORY STUCCO, 4 AND 5 rooms; $4,200; $700 cash; on Cuyler-av. Apply 3416 Lincoln-av.

FOR SALE—2 APT., 6-7 RMS., S. P. AND sleep. porches, 941 Bl., N. block Argyle station. 1338 Vincennes-av.

FOR SALE—NORTH SIDE—VERY FINE 3 and 6 flats; also houses. Tel. Kenwood 505; 5 years old; sun p. Address F A 330, Tribune; FOR SALE—ROGERS PARK AND BRYN MAWR apartment buildings at bargain prices. GEO. C. MOORE & SON, 1522 Jarvis-av., at Broadwood L. station.

FOR SALE—6 FLAT, 46 ROOMS, E. OF Sheridan; 3 May leases; rent $5,600; mtg. $15,000; price $28,500; $8,000 cash. Address G 165, Tribune.

FOR SALE—3 APT. BLDG., 6 R., DETACHed, mod.; screen, frt. and prvt. bk. porch; Thorndale-av., nr. Senn H. S.; 2 May leases; $24,000. Call 1001 Oakdale-av.

FOR SALE—3 FLAT BRICK, STM. AND elect. lt.; lot 36 ft.; nr. N. W. "L" exp. sta.; price $15,000. Address G D 577, Tribune.

FOR SALE—BARGAINS FOR QUICK SALE. 3 flat bricks, 5-6 rooms; Halsted, near Center; $7,000; and Fremont, near Center, $5,900; terms. Owner, Graceland 7900.

FOR SALE—3 FLAT BRICK BUILDING, 4, 5, 6 rooms; electric light; lot 37½x125; garage; $837 Osgood-st., near Sheridan-rd. Price $10,000. F. MEENTZ.

FOR SALE—ROGERS PARK 18 APT.; WELL located; rent $17,000; will deal at 5 times rental; want $20,000 cash or smaller improved north. Address F S 213, Tribune.

FOR SALE — WINNEMAC-AV. NEAR Broadway, 2 apt. bldg., 5 and 6 rooms; price $10,000, part cash. A. E. WESTMAN & SON, 139 N. Clark-st.

FOR SALE—SHERIDAN PK., MODERN 12 apt. bldg., 3-5 rms.; price $37,500, $10,000 cash, bal. easy terms.
A. E. WESTMAN & SON, 139 N. Clark-st.

FOR SALE—2 TWO FLAT BRICK, FIVE and six rooms, modern; lot 30x127, with a two car garage. See owner at property, 4434 N. Seeley-av.

FOR SALE—2 FLAT, BRICK, 5 AND 4; 5 rooms only $14,500. R. G. INGERSOLL & CO. 1110 Bryn Mawr-av.

FOR SALE—2 APT., EDGE, WILL SELL for $12,500; 3 apt., R. P., $19,000. HALAS, Sheldrake 2142.

FOR SALE—ROGERS PARK 2 FLAT, LOcated at 1143 Columbia-av., east of Sheridan-rd. Price $35,500.

FOR SALE 2 FLAT BRICK, EAST OF Clark-st., stove heat; $8,250; terms. THEODORE R. CHRISTIAN, 2707 N. Clark-st.

FOR SALE—SOLID BRICK 6 APT. NEAR lake; rents $7,700. Price $31,500. Address N D 507, Tribune.

FOR SALE—10 MOD. 2 FLATS, 5-6-6 N and six of Clark, $1,000 each; upwards; quick action. EWALD & HERZOG, 552 W. North.

FOR SALE—3 FLAT MODERN, 6 AND 7 terms; North Side near lake; very reasonable. Ph. Graceland 6493.

FOR SALE—12 APT. BLDG. NEAR LAKE, all 5 rooms; rental $12,000; price, $57,500. Address G O 583, Tribune.

FOR SALE—2 FLAT, EDGE, NEW S. PARK, steam, east of Clark, $13,500; cash, $5,000. SMITH & KEVE 5110 Broadway. Sunny1234.

FOR SALE—3½ STORY STUCCO, 4 AND 5 rooms; $4,200; $700 cash; on Cuyler-av. Apply 3416 Lincoln-av.

FOR SALE—2 APT., 6-7 RMS., S. P. AND sleep. porches, 941 Bl., N. block Argyle station. 1338 Vincennes-av.

FOR SALE—NORTH SIDE—VERY FINE 3 and 6 flats; also houses. Tel. Kenwood 505; 5 years old; sun p. Address F A 330, Tribune; FOR SALE—ROGERS PARK AND BRYN MAWR apartment buildings at bargain prices. GEO. C. MOORE & SON, 1522 Jarvis-av., at Broadwood L. station.

FOR SALE—6 FLAT, 46 ROOMS, E. OF Sheridan; 3 May leases; rent $5,600; mtg. $15,000; price $28,500; $8,000 cash. Address G 165, Tribune.

FOR SALE—3 APT. BLDG., 6 R., DETACHed, mod.; screen, frt. and prvt. bk. porch; Thorndale-av., nr. Senn H. S.; 2 May leases; $24,000. Call 1001 Oakdale-av.

FOR SALE—3 FLAT BRICK, STM. AND elect. lt.; lot 36 ft.; nr. N. W. "L" exp. sta.; price $15,000. Address G D 577, Tribune.

FOR SALE—BARGAINS FOR QUICK SALE. 3 flat bricks, 5-6 rooms; Halsted, near Center; $7,000; and Fremont, near Center, $5,900; terms. Owner, Graceland 7900.

FOR SALE—3 FLAT BRICK BUILDING, 4, 5, 6 rooms; electric light; lot 37½x125; garage; $837 Osgood-st., near Sheridan-rd. Price $10,000. F. MEENTZ.

FOR SALE—ROGERS PARK 18 APT.; WELL located; rent $17,000; will deal at 5 times rental; want $20,000 cash or smaller improved north. Address F S 213, Tribune.

FOR SALE — WINNEMAC-AV. NEAR Broadway, 2 apt. bldg., 5 and 6 rooms; price $10,000, part cash. A. E. WESTMAN & SON, 139 N. Clark-st.

FOR SALE—SHERIDAN PK., MODERN 12 apt. bldg., 3-5 rms.; price $37,500, $10,000 cash, bal. easy terms.
A. E. WESTMAN & SON, 139 N. Clark-st.

FOR SALE—2 TWO FLAT BRICK, FIVE and six rooms, modern; lot 30x127, with a two car garage. See owner at property, 4434 N. Seeley-av.

FOR SALE—3 APT., NEAR WILSON-AV. L 9 rooms;

REAL ESTATE FOR SALE.
APARTMENTS—NORTH SIDE.

NORTH SIDE BARGAINS.

Winona nr. Glenwood. 6-7 rms. st. h. garages. Poss. Price $12,000; cash. (See Moore)
dgs. 2 bldgs. on lot 100x200; Sher; garages; excellent future; will divide. t $15,000; price, $87,500; $30,000
ear lake; rental $6,420; price, $32,. ge, corner, 50x125, partly improved bldg.; well rented; price, $32,000; cash. Act quick if interested.
J. CURTO & CO., adway. Edgewater 1020.
E—3 LARGE, UNUSUAL FLATS rooms, fine Wilson-av. location. Will ppoint party needing large flats.
flat building, 5 rooms each, sun ths, furnace heat. $14,500
dern 2 flat brick, Edgewater, 2 fur. 2,000. Terms.
veral other six flats, three flats.
BROOMELL BROTHERS. nch office—4603 N. Clark-st. Phone Edgewater 1414.
E—MODERN, HIGH GRADE 6 APT. ated on best residential street in ark, east of Clark-st.; bldg. one re and 3 six room apartments with each with 2 sun parlors, high bsmt. vacuum cleaning system, etc. available for May 1st occupancy; ntal, $60,000; sale price, $600,000. 3 Lenox. R. KIELY. 801 Buena-av. Wellington 7400. Exclusive Agents.
— RESIDENTIAL TWO APART. ding, 6 and 8 rooms, on Wayne. water between Bryn Mawr and best residential neighborhood. and fine heated brick garages for ens. Rental nearly $4,000; a bar. $45,000. Ideal home and invest. Edgewater 4400 or Randolph appointment.
—GOOD 2 FLAT, 6 AND 7 RMS. nt, e. of Clark-st., in Edgewater.
Edgewater 3 flat, nr. Bryn Mawr 5-6-8 rms.; heated 3 car garage; $22,500. McCLURER [Fish], RK & McCLURER Edgewater 1866. n Mawr.
—WHY RENT FLATS? OWN building and draw rent. ..., 3 flats, 5 rooms each, sun par. ..000—$2,500 cash buys, balance ddress G K 586, Tribune.
—30 FLAT BLDG. 4 AND 5 RMS. and oak trim; rent $24,000 and 5 rms.; rent $14,000; $75,000. ge lot. Can build 3 flat and 12 flat. Price $40,000. R. CHRISTIAN, 2709 N. Clark-st.
—LAKE VIEW 3 APTS. 6 RMS. nr. bt.; modern; price $17,000. Clark; beautiful corner; 4 apts.; ms.; furnace ht.; rents $1,800; yr.
N & McCLUER [W. T.], Mawr. Edgewater 1866
—NONRESIDENT CLOSING ES. st., 2 apt.; steam; 4 and 5 rm. serv.; rent $12,000/yr.; ask $20,000; pr. $65,000; will take 2 mtg. Here is a real buy; no Hillinger & Co., 2430 Belmont-av.
—BARGAIN, MODERN APT. apartment on Foster-av. steam orches, 4 and 5 rooms; price, $50,000; easy terms.
CONDELL BROS. port-av. Tel. Wellington 7400
EDGEWATER 2 FL.; SUN PAR. s, etc. Shanklin, owner, 5 and price $13,000; $5,000 cash. T. LARSON & CO. av. cor. Clark. Sunnyside 2788.
—LINCOLN PARK DISTRICT, 3 rms., stone front, elec., st this week only $7,500; pos. urn. & hot water; bargain $13,000 cash. & Dearborn and Chicago
NR. NEW DRAKE HOTEL AND 65 ft. 6-flat brick, ripe to remodel; $23,000. Sale [24 rms.], $17,000. Chestnut, 1500 N. Dearborn and Chicago
—BEST BUY ON NORTH pt., 6 rooms; rent $2,660 yr.; ers only $20,000. K. RICE. Halsted Wellington 6116.
FLAT SUN PARLORS ELEC May 1. Rent $1,500 cash trade for cottage or 2 flat on near L" and car line. Tribune.
HANDSOME 3 FLAT, 6 RMS. ., new, modern; only $18,500; 3,000; best location north; pos. ITE, 82 W. Washington. Rand
EDGEWATER FLATS: $3,000 rms; steam heated; solid brick, ; tr.; 37½ ft. lot; SHORT ake.
1509 Devon-av. Sheldrake 3947.
THREE APT. SUN PARLOR. ELEC. 2 HEAT. Inspection sun. bldg. 6 yrs. old; poss 1 apt. May $3,600; price, $30,000. Owner, ss address G K 583, Tribune.
—30 FLAT BLDG. 4 AND 5 RMS. and oak trim; rent $24,000 and 5 rms.; rent $14,000; $75,000. ge lot. Can build 3 flat and 12 flat. Price $40,000. R. CHRISTIAN, 2709 N. Clark-st.
—LAKE VIEW 3 APTS. 6 RMS. nr. bt.; modern; price $17,000. Clark; beautiful corner; 4 apts.; ms.; furnace ht.; rents $1,800; yr.
N & McCLUER [W. T.], Mawr. Edgewater 1866
—NONRESIDENT CLOSING ES. st., 2 apt.; steam; 4 and 5 rm. serv.; rent $12,000/yr.; ask $20,000; pr. $65,000; will take 2 mtg. Here is a real buy; no Hillinger & Co., 2430 Belmont-av.
—BARGAIN, MODERN APT. apartment on Foster-av. steam orches, 4 and 5 rooms; price, $50,000; easy terms.
CONDELL BROS. port-av. Tel. Wellington 7400
EDGEWATER 2 FL.; SUN PAR. s, etc. Shanklin, owner, 5 and price $13,000; $5,000 cash. T. LARSON & CO. av. cor. Clark. Sunnyside 2788.
—LINCOLN PARK DISTRICT, 3 rms., stone front, elec., st this week only $7,500; pos. urn. & hot water; bargain $13,500 cash. & Dearborn and Chicago
NR. NEW DRAKE HOTEL AND 65 ft. 6-flat brick, ripe to remodel; $23,000. Sale [24 rms.], $17,000. Chestnut, 1500 N. Dearborn and Chicago
—BEST BUY ON NORTH pt., 6 rooms; rent $2,660 yr.; ers only $20,000. K. RICE. Halsted Wellington 6116.
FLAT SUN PARLORS ELEC May 1. Rent $1,500 cash trade for cottage or 2 flat on near L" and car line. Tribune.
HANDSOME 3 FLAT, 6 RMS. ., new, modern; only $18,500; 3,000; best location north; pos. ITE, 82 W. Washington. Rand
EDGEWATER FLATS: $3,000 rms; steam heated; solid brick, ; tr.; 37½ ft. lot; SHORT ake.
1509 Devon-av. Sheldrake 3947.
THREE APT. SUN PARLOR. ELEC. 2 HEAT. Inspection sun. bldg. 6 yrs. old; poss 1 apt. May $3,600; price, $30,000. Owner, ss address G K 583, Tribune.

REAL ESTATE FOR SALE.
APARTMENTS—NORTH SIDE.

North Shore Bargains.

1 flat, rent $3,000.....$18,000
1 flat, Spaulding, sun par.....$21,500
1 flat, Beacon-st., sun par., 6 rms.....$21,500
1 flat, op. Jackson Park, 6 rooms.....$24,000
1 flat, near lake, sun par., 5 rms.....$41,000
1 flat, near lake, 6 rms.....$35,000
1 flat, corner, open nchs., 5 rms.....$45,000
1 flat, corner, Berwyn, exap.....$65,000
1 flat, new court bldg.....$80,000
1 flat, new, near lake, sun par.....$135,000
1 flat, sun par., new, none better.....$135,000
Broadway property a specialty.
BROADWAY REALTY CO., 5003 Broadway. Edgewater 5805-6.

REAL ESTATE FOR SALE.
APARTMENTS—N. W. SIDE.

$850 DOWN.

1424 Hoyne-av.,
2 frame and brick, 7-8 rooms, h. w. h. and furnace. This is a great bargain, on E Z terms.
Price $7,500.
JOHN M. NAGHTEN & CO., 4414 Elston-av.

Exceptional Opportunity.

FOR SALE—Albany Pk., 2 flats; just being completed; high grade, well built, sun par., rear sleep. porch; rear "L"; reasonable prices; easy terms. Quick action necessary if you want poss. May 1. Take Ravenswood "L" to Kimball-av., walk 2 blocks north to branch office, at Kimball-av. bridge.
MORSE-ROMANO COMPANY
10 S. La Salle. Main 3933.

Extraordinary Investment.

All Leases May 1.
6 apts., 200 ft. east of Sheridan-rd. nr. Lawrence. 1 6 and 2 6, 3 7 rms. apts.; 6 heated garages; May 1 rental, $5,736. Price for quick sale, only $38,500; $12,500 cash.
BAIRD & WARNER.
4559 Broadway. Edgewater 169.

IRVING PARK 8 FLAT

ONLY $28,000.
S. w. corner Grace and Ridgeway.
Fine 4 rm. apts., fine condition, rents $3,000.
2 leases expire May 1.
Furnace and stove heat. Lot 50x125.
Rents May 1 $4,630.
See owner on premises.
STEEN & HARWOOD, 7044 N. Clark.

SUN PARLOR 2 APT. BLDG.

This building is located on Monticello-av. within a few blocks of Ravenswood "L" Terminal Station. Apartments contain six rooms and sun parlors. Hot water heat. First apt. rented for $75 per month. Possession of 2d apt. For price phone Rogers Park 2400, Salesman [E].
BAIRD & WARNER.
1349 Morse-av.

FOR SALE—A REAL INVESTMENT.
Eight flat, modern, 4 and 5 rooms, oak trim, consoles, stove heat; corner lot 100x125; 1 now vacant; both streets paved and sun parlors. Hot water heat. First apt. rental now $2,820, can be increased May 1; price, $32,000; $10,000 cash.
HENRY C. PRIRIK & CO.,
3722 W. Chicago-av. Belmont 1595.

2 FLAT BARGAIN.

Well built, brick, 5 and 5; very attractive rms.; tile bath and vestibule; fur.; rooms very large; good location. Must be seen to be appreciated. Only $9,000. Terms. Spaulding 2720.

MUST SELL—ALBANY PK.

2 flat, 5-6 rms., mod.; large, light 3 car brk. garage, steel cabs.; nr. L; bargain, $11,800; good income.
J. R. WILLIAMS & CO.,
3406 Lawrence. Monticello 470. 1279.

FOUR APARTMENT.

New brick 5-4 separate heating plant, each flat 60 ft. 2-car brick garage. Irving park street, rental $2,200; see this; price reduced. Also 2 flat bargains, hot water or furnace. Schorsch, 6031 Irving Park-blvd.

12 FLAT INVESTMENT.

Modern 12 flat of 4 r. each, nr. Humboldt Pk.; 87% occ.; present rental, $4,440; will be increased to about $5,000 May 1; price for quick sale, $35,000. Logan-sq. Realty Co., 2559 Milwaukee-av.

FOR SALE — 2 FLAT, BRICK; FURNACE heat; 5 and 6 rms., sun porches; pri. rear porches; 2 car brick garage; near 3 car lines N. W., L. nr. Albany Park; must sell at once. Owner leaving country; list and 500; $3,000 cash. R. DOBRATH, 3153 Monrose-av. Monticello 411.

ONLY $5,000 REQUIRED.

IRVING PARK 8 FLAT. PRICE $23,000.
3515-3521 Grace-st., corner Drake; steam. Rents $3,000; $5,000 cash. Qu leases expire this year.
STEEN & HARWOOD, 704 N. Clark-st.
FOR SALE—3100 PALMER SQUARE, HIGH class Logan Square 2 apts., 7 and 5 rooms; bath, 2 toilets; lot 31 ft. lot; rooming ver.; rent $1,200; price $23,500; cash $15,000, bal. 6%.
LEANDER WOLFF, 72 W. Washington-st.
FOR SALE—BARGAINS IN SMALL FLAT buildings; 3408 N. Albany, 2 flat brick, $5,500; 3424 N. Troy, 2 flat frame, $6,500; 3550 N. Troy, flat frame, $6,000. $1,000 to $1,500 cash, bal. monthly. Ward 7 Huston, 72 W. Adams-st.
FOR SALE—EASY PAYMENTS. TWO FLAT brick, modern; rents $85 per flat; Humboldt Park. L"; only $2,000 cash; if you have $1,000, get friend with $1,000 to move in with you; no brokers. Address F L 587, Tribune.

TWO FLAT, $9,000.

6 rooms each, 2 car garage, paved street; near Montrose and Milwaukee.
A. J. STONE & CO. 4503 Milwaukee-av.
Open today, 10 to 5 p. m.

ALBANY PK. BARGAIN.

Brick 2 flat 6-6 rms., s. p., st. ht., fireplaces. Must be sold at once; price $12,500. Nr. Kedzie L. st. $4,000 cash.
ROBERT G. WILLIAMS & CO.
4623 N. Kezzie. Monticello 6.

FOR SALE—WELL LOCATED, MODERN 11 apt. and store building; 3 rooms in rear; corner; good transportation; large lot; attractive price; $9,000 cash required. Brokers. H. O. STONE & CO. 111 W. Washington-st. Milwaukee-av.

FOR SALE—ALBANY PARK—BEAUTIFUL 3 apt. 6 rms. each; sun parlors; stm. ht.; a bargain; only $5,000 cash required. Possession May 1.
JOSEPH A. RITZEL, 69 W. Washington-st.
COCHRAN & McCLUER [Leonard]. 4622 N. Western-av. Ravenswood 1410.

ALBANY PK. 2 FLAT.

4720 St. Louis-av., 2 blks. to Kimball "L" st. Price $2,000 cash. Rents $2,250. Possession of both flats. Call Sunday.
FOR SALE—ALBANY PARK.
Beautiful 3 flat, sun p., glazed rear porches; steam heat. Near Kimball "L" sta.; $17,500; $5,000 down.
FRETER, 3405 Lawrence-av.
FOR SALE—HIGH GRADE 15 APARTMENT bldg. Logan Square; will sell 3/4 time rental; only $15,000 cash; may take small trade. HERMAN W. PFAFF & CO., 11 S. La Salle-st. State 4580.
FOR SALE—2918 N. ROCKWELL—2 FLAT brick, 5 and 5 rooms; fur. ht.; $7,000; terms. 3105 S. Spaulding, 2 flat frame; cor lot, 67 ft. $5,500.
C. R. BECHTEL, 111 W. Monroe-st.
FOR SALE—2 STORY BRICK, 2 6 ROOM flats; Logan-sq.; lot 33x125; street and alley paved; rental $1,440 per yr.; flat is vacant; quick sale, $10,500; $3,500 cash balance terms. F. WANATOWICS, 2810 Milwaukee.
FOR SALE—ALBANY PARK APT. MOD. brk. bldg.; 3 p. p. s. h. 5 rooms; rents $5,640; mtg. $22,000; $10,000 cash. Address C 109, Tribune.
FOR SALE—2 FLAT BRICK, 5 MODERN rooms, sun p. each; steam heat. A real bargain at $10,300; terms. FRETER, 3415 Montrose-av.

TWO FLAT.

New, brick 5-5; one block to car; also two bungalows. Address C M 123, Tribune.
FOR SALE OR SWAP, 4704 S. TROY ST., 2 flat brick, 5 and 6 rms., oak trim and floors, 2 furnaces, gas ranges, iceboxes; lot 30x125; 2 blocks to Halsted L and surface; $10,700. Owner, Irving 5278.
FOR SALE—BRICK 2 FLAT, $7,500; MODern; hot water heat; 5 and 5 rooms; garage; southwest corner Keystone and Thomas. Terms. A real bargain. SNELLING & CO. 56 W. Randolph-st.
FOR SALE—2 FLAT BRICK, STONE FRONT, stone foundation; 2 furnaces; tile floor in vestibule and bath; oak throughout; all modern; 6-7 rooms; street paved; Irving Park; price $12,000. Address P 414, Tribune.

ALBANY PK. 12 APT.

Mod. cor. bldg., sun parlors and sun porches, steam heat; rents, $9,200 yr.; price, $52,000; $20,000 cash. Address D Y 264, Tribune.
FOR SALE—NEW 2 FLAT BRICK, 5-5, modern, sun parlors, and glazed rear porch. 3 blks. south of Francisco El sta., Ray. 4311 N. Mozart-st., 1st.
FOR SALE—2 FLAT, MOD., BRICK, HOT water heat on 1st floor; garage; beautiful living room with sun parlor. By owner, J. MULLER, 3349 Cuyler-av. Irving 266.
FOR SALE—2 APT. BRICK BLDG. 6 AND 6 rms.; 2 steam plants; lot 37½x125 ft. on Cullom-av., nr. Laramie. Pr. $12,500; $4,000 cash, bal. terms. Address G K 519, Tribune.
FOR SALE—2 FLAT, BRICK, STEAM HEAT; 6-6 rms.; sun parlors; near Kelvyn Park and school; double garage. 4529 Wrightwood-av. Phone Belmont 2794.
FOR SALE—2 FLAT BRICK, 5 ROOMS AND sun parlor; lot 37½x123. Poss. of both flats May 1. Price $5,000; $1,000 cash. A. J. BROCKMAN, 111 W. Washington-st.
FOR SALE — 2 FLAT, 5-6 ROOMS; LOT 50 x125; light, hot water heat, lot 50x125. Price $7,900; cash, $3,000. 6654 Edison Park-av.
FOR SALE—2 STORY BRICK 4 ROOM APT. 2 bed rooms. Avers-av, near North-av. $6,500. $2,000 cash req. Ph. Belmont 7507, 2845 Grand-av.
FOR SALE—2 FLAT, 6 AND 6 ROOMS; each; 2 baths, fireplace, bookcases; garage; 1 blk. to Kedzie-av. sta. N. W. L.; price only $13,500. F. A. SEVICK, 3140 Lawrence-av.

REAL ESTATE FOR SALE.
APARTMENTS—WEST SIDE.

FOR SALE—BRICK 2 FLAT, 4-5 ROOMS, $7,500; cash, bal. monthly; good trans.; $3,000 cash, bal. E Z terms. Freeberg, Irving 3954.
FOR SALE—2 FL. BRK. APT., ½ BLK. from Garf. Pk.; h. w. heat; 2 car gar.; rent $2,100; best offer takes. 3849 West End-av.
FOR SALE—3 STORY STONE FRONT; 6 rms.; stove heat; lot 37x125; yearly rental $1,170; price $11,000. Kedzie 2261.
FOR SALE — FLAT BRICK, 6 AND 6, basement. See lower flat, 524 N. Kedzie-av., near Franklin-blvd.; terms.
FOR SALE—BEAUT. 4 APT., 5 RMS. EACH, one flat vacant. 4654-56 W. Monroe-st., cor. of Kilpatrick-av. Call 2 to 5.
FOR SALE—1-3 FLAT BLDG., 1-2 FLAT, 1 residence. Apply 2035 W. Roosevelt-rd. 2d. Flats cheap if taken at once.
FOR SALE—2 FLAT BRICK BLDG., 5 AND 6 rms.; modern; furnace; terms. 4020 W. Van Buren.
FOR SALE—2 FLAT, FRAME, 4 AND 5 rms., stove heat, gas, large lot; fine trans.; $3,100 cash. 4055 Carroll-av.
FOR SALE—BARGAIN IN THREE 4, THREE 5, three 6 room apartments near Garfield Park. Address D 172, Tribune.
FOR SALE—1939 W. ERIE-ST. NEAR ROBey. Two flat building. Price $3,000. Owner second flat.
FOR SALE—2 STORY STM., 5-6 RMS.; 2 car brk. garage. $10,700. 3658 Grenshaw-st.

REAL ESTATE FOR SALE.
APARTMENTS—WEST SIDE.

FOR SALE—VERY FINE CORNER—
JACKSON-BLVD., COR. ST. LOUIS-AV.
THREE ELEGANT APARTMENTS.
7, 8, and 8 rooms, with 4 more in the basement. OUTSIDE ENTRANCE.
Rents now $3,876.
WONDERFUL CORNER FOR A PHYSICIAN.

Also a very fine, well built stone front 2 flat of 6 and 7 rooms; hot water heat; no better built 2 flat on the West Side. See it today, 3350 W. Adams-st.
JACKSON BROTHERS, TACOMA BUILDING.

FOR SALE—MOZART-ST., NR. JACKSON-blvd.; 2-6 rms.; rents $660. Owner must sell; will sacrifice for $4,000; cash required. $1,100.
Adams-st., nr. Oakley-blvd.; 2 story brick; 6 and 7 rms.; poss. of one or both, apts May 1st.; price $7,250.
I. J. BLISS & CO.,
8 S. Dearborn-st.

FOR SALE—3 APT., ½ BLK. EAST OF GAR. Pk.; lot 50x180; brick gar. for 5 cars; rent $3,600; price $30,000.
3 apt., 1 blk. east of Garf. Pk.; lot 38x125; rent $2,700; price $14,000.
3 apt., Wash.-blvd., near Francisco; 7-8 rms., h. w. heat; rent $1,980; price $12,000.
3 apt., 5-6 rms.; stove heat; price $4,250.
3 apt., 7-8 rms., furn. heat; elec.; $7,000.
J. N. HOSTETTER, 157 N. Kedzie-av.

FOR SALE—3317-19 WALNUT-ST., TWO stone front 3 apts.; 5 leases expire April 30; price $29,000. 3338 Walnut-st., 3 apt., stone front, $10,000. 3340 Walnut-st., 3 flat brick, $10,000. These are all modern hardwood; steam; elec. lt. and will be sold on very attractive terms to close an estate.
O. E. GIBSON, 133 W. Wash.-st., Room 917. Main 2825.

ONLY $500 CASH,

Balance as rent; 2 brick 2 story bldgs., consisting of 3 flats and store, 707 and 713 S. Albany-av.; income $83 per month; price $7,000; possession now. See owner, F. P. McGINN, 30 N. La Salle-st. Main 4341, or DIFFENDERFFER & CO., 703 S. Kedzie-av.

FOR SALE — THOROUGHLY MODERN brick two flat, 6 rooms each; hardwood finish; large lot; furnace; garage. Near Garfield Park. Good elevated and surface transportation. Price for quick sale $9,700; $2,500 cash required. HARRY MILLER, 343 Marquette Bldg., 140 S. Dearborn-st. Randolph 5757. Sunday phone Boulevard 5070.
FOR SALE—2317 ADAMS-ST., 5-6 RMS., brick, modern; furnace heat; price $5,500; 1018 S. Lincoln-st., 6 flat, brick, stone front, best offer takes it; 731 S. Robey-st., 8 rm. brick cottage, furnace heat, electric light, goes for $3,500. See Carl De Biase, 2138 De Kalb-st. West 1292.
FOR SALE—WILL SACRIFICE MY 2 FLAT brick bldg., 5 and 5 rms., electric light, hardwood floors and trim throughout, large colonial front porch, large rear porch, stone masonry foundation, basement with laundry and cement floor; $8,700; $3,000 cash. Owner on premises, 2 car brick garage, 1416 N. Laramie-av.
FOR SALE — 3 STORY STONE FRONT bldg., Van Buren-st. near Hoyne-av.; rented for $1,350 per year; stove heated. Price $9,000. Only $2,000 cash, balance on easy terms.
G. H. SCHNEIDER & CO.,
10 S. La Salle-st. Franklin 3302.
FOR SALE—JACKSON-BLVD., HALF BLOCK east of Garfield Park. Beautiful three apartment building, 8 8 and 8 rooms. Splendid interior finish, hot water heat, etc. Lot 37x142. Rents $375 per month. Terms $12,000 cash. Price $23,500.
HENRY P. MAUN, 2227 W. Madison-st.
FOR SALE—YOU CANNOT RENT WHY NOT BUY while you still can? Buy now. Call today. Leaving country; must list and sell 500; $3,000 cash. R. DOBRATH, 3153 Monrose-av. Monticello 411.

ONLY $5,000 REQUIRED.

IRVING PARK 8 FLAT. PRICE $23,000.
3515-3521 Grace-st., corner Drake; steam. Rents $3,000; $5,000 cash. Qu leases expire this year.
STEEN & HARWOOD, 704 N. Clark-st.
FOR SALE—3100 PALMER SQUARE, HIGH class Logan Square 2 apts., 7 and 5 rooms; bath, 2 toilets; lot 31 ft. lot; rooming ver.; rent $1,200; price $23,500; cash $15,000, bal. 6%.
LEANDER WOLFF, 72 W. Washington-st.
FOR SALE—BARGAINS IN SMALL FLAT buildings; 3408 N. Albany, 2 flat brick, $5,500; 3424 N. Troy, 2 flat frame, $6,500; 3550 N. Troy, flat frame, $6,000. $1,000 to $1,500 cash, bal. monthly. Ward 7 Huston, 72 W. Adams-st.
FOR SALE—EASY PAYMENTS. TWO FLAT brick, modern; rents $85 per flat; Humboldt Park. L"; only $2,000 cash; if you have $1,000, get friend with $1,000 to move in with you; no brokers. Address F L 587, Tribune.

TWO FLAT, $9,000.

6 rooms each, 2 car garage, paved street; near Montrose and Milwaukee.
A. J. STONE & CO. 4503 Milwaukee-av.
Open today, 10 to 5 p. m.

ALBANY PK. BARGAIN.

Brick 2 flat 6-6 rms., s. p., st. ht., fireplaces. Must be sold at once; price $12,500. Nr. Kedzie L. st. $4,000 cash.
ROBERT G. WILLIAMS & CO.
4623 N. Kezzie. Monticello 6.

FOR SALE—WELL LOCATED, MODERN 11 apt. and store building; 3 rooms in rear; corner; good transportation; large lot; attractive price; $9,000 cash required. Brokers. H. O. STONE & CO. 111 W. Washington-st. Milwaukee-av.

FOR SALE—ALBANY PARK—BEAUTIFUL 3 apt. 6 rms. each; sun parlors; stm. ht.; a bargain; only $5,000 cash required. Possession May 1.
JOSEPH A. RITZEL, 69 W. Washington-st.
COCHRAN & McCLUER [Leonard]. 4622 N. Western-av. Ravenswood 1410.

ALBANY PK. 2 FLAT.

4720 St. Louis-av., 2 blks. to Kimball "L" st. Price $2,000 cash. Rents $2,250. Possession of both flats. Call Sunday.
FOR SALE—ALBANY PARK.
Beautiful 3 flat, sun p., glazed rear porches; steam heat. Near Kimball "L" sta.; $17,500; $5,000 down.
FRETER, 3405 Lawrence-av.
FOR SALE—HIGH GRADE 15 APARTMENT bldg. Logan Square; will sell 3/4 time rental; only $15,000 cash; may take small trade. HERMAN W. PFAFF & CO., 11 S. La Salle-st. State 4580.
FOR SALE—2918 N. ROCKWELL—2 FLAT brick, 5 and 5 rooms; fur. ht.; $7,000; terms. 3105 S. Spaulding, 2 flat frame; cor lot, 67 ft. $5,500.
C. R. BECHTEL, 111 W. Monroe-st.
FOR SALE—2 STORY BRICK, 2 6 ROOM flats; Logan-sq.; lot 33x125; street and alley paved; rental $1,440 per yr.; flat is vacant; quick sale, $10,500; $3,500 cash balance terms. F. WANATOWICS, 2810 Milwaukee.
FOR SALE—ALBANY PARK APT. MOD. brk. bldg.; 3 p. p. s. h. 5 rooms; rents $5,640; mtg. $22,000; $10,000 cash. Address C 109, Tribune.
FOR SALE—2 FLAT BRICK, 5 MODERN rooms, sun p. each; steam heat. A real bargain at $10,300; terms. FRETER, 3415 Montrose-av.

TWO FLAT.

New, brick 5-5; one block to car; also two bungalows. Address C M 123, Tribune.
FOR SALE OR SWAP, 4704 S. TROY ST., 2 flat brick, 5 and 6 rms., oak trim and floors, 2 furnaces, gas ranges, iceboxes; lot 30x125; 2 blocks to Halsted L and surface; $10,700. Owner, Irving 5278.
FOR SALE—BRICK 2 FLAT, $7,500; MODern; hot water heat; 5 and 5 rooms; garage; southwest corner Keystone and Thomas. Terms. A real bargain. SNELLING & CO. 56 W. Randolph-st.
FOR SALE—2 FLAT BRICK, STONE FRONT, stone foundation; 2 furnaces; tile floor in vestibule and bath; oak throughout; all modern; 6-7 rooms; street paved; Irving Park; price $12,000. Address P 414, Tribune.

ALBANY PK. 12 APT.

Mod. cor. bldg., sun parlors and sun porches, steam heat; rents, $9,200 yr.; price, $52,000; $20,000 cash. Address D Y 264, Tribune.
FOR SALE—NEW 2 FLAT BRICK, 5-5, modern, sun parlors, and glazed rear porch. 3 blks. south of Francisco El sta., Ray. 4311 N. Mozart-st., 1st.
FOR SALE—2 FLAT, MOD., BRICK, HOT water heat on 1st floor; garage; beautiful living room with sun parlor. By owner, J. MULLER, 3349 Cuyler-av. Irving 266.
FOR SALE—2 APT. BRICK BLDG. 6 AND 6 rms.; 2 steam plants; lot 37½x125 ft. on Cullom-av., nr. Laramie. Pr. $12,500; $4,000 cash, bal. terms. Address G K 519, Tribune.
FOR SALE—2 FLAT, BRICK, STEAM HEAT; 6-6 rms.; sun parlors; near Kelvyn Park and school; double garage. 4529 Wrightwood-av. Phone Belmont 2794.
FOR SALE—2 FLAT BRICK, 5 ROOMS AND sun parlor; lot 37½x123. Poss. of both flats May 1. Price $5,000; $1,000 cash. A. J. BROCKMAN, 111 W. Washington-st.
FOR SALE — 2 FLAT, 5-6 ROOMS; LOT 50 x125; light, hot water heat, lot 50x125. Price $7,900; cash, $3,000. 6654 Edison Park-av.
FOR SALE—2 STORY BRICK 4 ROOM APT. 2 bed rooms. Avers-av, near North-av. $6,500. $2,000 cash req. Ph. Belmont 7507, 2845 Grand-av.
FOR SALE—2 FLAT, 6 AND 6 ROOMS; each; 2 baths, fireplace, bookcases; garage; 1 blk. to Kedzie-av. sta. N. W. L.; price only $13,500. F. A. SEVICK, 3140 Lawrence-av.

REAL ESTATE FOR SALE.
APARTMENTS—WEST SIDE.

FOR SALE—VERY FINE CORNER—
JACKSON-BLVD., COR. ST. LOUIS-AV.
THREE ELEGANT APARTMENTS.
7, 8, and 8 rooms, with 4 more in the basement. OUTSIDE ENTRANCE.
Rents now $3,876.
WONDERFUL CORNER FOR A PHYSICIAN.

Also a very fine, well built stone front 2 flat of 6 and 7 rooms; hot water heat; no better built 2 flat on the West Side. See it today, 3350 W. Adams-st.
JACKSON BROTHERS, TACOMA BUILDING.

FOR SALE—MOZART-ST., NR. JACKSON-blvd.; 2-6 rms.; rents $660. Owner must sell; will sacrifice for $4,000; cash required. $1,100.
Adams-st., nr. Oakley-blvd.; 2 story brick; 6 and 7 rms.; poss. of one or both, apts May 1st.; price $7,250.
I. J. BLISS & CO.,
8 S. Dearborn-st.

FOR SALE—3 APT., ½ BLK. EAST OF GAR. Pk.; lot 50x180; brick gar. for 5 cars; rent $3,600; price $30,000.
3 apt., 1 blk. east of Garf. Pk.; lot 38x125; rent $2,700; price $14,000.
3 apt., Wash.-blvd., near Francisco; 7-8 rms., h. w. heat; rent $1,980; price $12,000.
3 apt., 5-6 rms.; stove heat; price $4,250.
3 apt., 7-8 rms., furn. heat; elec.; $7,000.
J. N. HOSTETTER, 157 N. Kedzie-av.

FOR SALE—3317-19 WALNUT-ST., TWO stone front 3 apts.; 5 leases expire April 30; price $29,000. 3338 Walnut-st., 3 apt., stone front, $10,000. 3340 Walnut-st., 3 flat brick, $10,000. These are all modern hardwood; steam; elec. lt. and will be sold on very attractive terms to close an estate.
O. E. GIBSON, 133 W. Wash.-st., Room 917. Main 2825.

ONLY $500 CASH,

Balance as rent; 2 brick 2 story bldgs., consisting of 3 flats and store, 707 and 713 S. Albany-av.; income $83 per month; price $7,000; possession now. See owner, F. P. McGINN, 30 N. La Salle-st. Main 4341, or DIFFENDERFFER & CO., 703 S. Kedzie-av.

FOR SALE — THOROUGHLY MODERN brick two flat, 6 rooms each; hardwood finish; large lot; furnace; garage. Near Garfield Park. Good elevated and surface transportation. Price for quick sale $9,700; $2,500 cash required. HARRY MILLER, 343 Marquette Bldg., 140 S. Dearborn-st. Randolph 5757. Sunday phone Boulevard 5070.
FOR SALE—2317 ADAMS-ST., 5-6 RMS., brick, modern; furnace heat; price $5,500; 1018 S. Lincoln-st., 6 flat, brick, stone front, best offer takes it; 731 S. Robey-st., 8 rm. brick, cottage, furnace heat, electric light, goes for $3,500. See Carl De Biase, 2138 De Kalb-st. West 1292.
FOR SALE—WILL SACRIFICE MY 2 FLAT brick bldg., 5 and 5 rms., electric light, hardwood floors and trim throughout, large colonial front porch, large rear porch, stone masonry foundation, basement with laundry and cement floor; $8,700; $3,000 cash. Owner on premises, 2 car brick garage, 1416 N. Laramie-av.
FOR SALE — 3 STORY STONE FRONT bldg., Van Buren-st. near Hoyne-av.; rented for $1,350 per year; stove heated. Price $9,000. Only $2,000 cash, balance on easy terms.
G. H. SCHNEIDER & CO.,
10 S. La Salle-st. Franklin 3302.
FOR SALE—JACKSON-BLVD., HALF BLOCK east of Garfield Park. Beautiful three apartment building, 8 8 and 8 rooms. Splendid interior finish, hot water heat, etc. Lot 37x142. Rents $375 per month. Terms $12,000 cash. Price $23,500.
HENRY P. MAUN, 2227 W. Madison-st.
FOR SALE—YOU CANNOT RENT WHY NOT BUY while you still can? Buy now. Call today. Leaving country; must list and sell 500; $3,000 cash. R. DOBRATH, 3153 Monrose-av. Monticello 411.

REAL ESTATE FOR SALE.
APARTMENTS—WEST SIDE.

FOR SALE—MODERN 2 FLAT, 5-6 RMS., hot water heat, oak trim, sun parlors, glazed rear porch, 2 car garage; 1 block to Kedzie-av. sta. N. W. L.; price $12,500; $4,000 cash, bal. terms. Address G K 519, Tribune.
FOR SALE—2 FLAT, BRICK, 6 AND 6 RMS., sun parlors, hot water heat, oak trim, 2 car garage; 1 block to Kedzie-av. sta. N. W. L.; price $12,500; $4,000 cash, bal. terms. Address G K 519, Tribune.
FOR SALE—2 FLAT BRICK, 6-6 RMS., sun parlors, hot water heat, oak trim, 2 car garage; 1 block to Kedzie-av. sta. N. W. L.; price $12,500; $4,000 cash, bal. terms. Address G K 519, Tribune.
FOR SALE—2 FLAT BRICK, 5-5

REAL ESTATE FOR SALE.

HOUSES—SOUTH SIDE.

J. GRAFTON PARKER & CO.,
74 W. Washington-st.,
Exclusive Agts. Rand. 1644.

4912 Woodlawn-av., 100x300, elegant detached brick and stone residence, with fine garage; no better home in Kenwood.
4817 Woodlawn-av., $1 or 131x300, 10 room frame; fine garage; hot water heat. Will sell for land value.
5121 E. 45th-st., near Greenwood-av., 76x150, 2 story, 10 rooms, elegantly finished frame; brick garage $20,000
4516 Greenwood-av., 30x200, elegant 11 room detached stone, 3 baths, no better bargain in Kenwood.
4508 Drexel-blvd., 37x250, elegant 11 room detached stone, 3 baths $27,500
4634 Greenwood-av., 50x200, 11 room frame, 3 baths, good garage.
4752 Kimbark-av., s. e. cor. 48thst., 100x188, 3 story 12 room modern brick, hot water heat, 3 baths; good garage $35,000
4543 Ellis-av., 30x171, 3 story 10 room semi-detached stone; 3 story brick garage.
4531 Greenwood-av., 10 room stone, 3 baths.
4042 Michigan-av., 10 room stone, $10,500
4133 Drexel-blvd., 25x180, 10 room semi-baths $14,000
4133 Drexel-blvd., 25x180, 10 room semi-detached stone $14,000
6955 Euclid-av., cor. of 70th-st., 75x125; extra 9 room residence; 3 baths; fine garage $40,000
4709 Woodlawn-av., 10 room detached brick and frame $10,000
5529 Woodlawn-av., elegant 11 rm. detached colonial brick, 3 baths, offered at a very attractive price.
6407 Kenwood-av., 9 room buff brick, can be bought on monthly payments.
We have choice rental or city residences that cannot be advertised, ranging from $20,000 to $100,000, in Kenwood and University district.

SOUTH SHORE.

Near Jackson Park, South Shore Country Club, new, modern 2 story pressed brick on 2 sides; 9 rooms, 3 baths; tile bath; sun parlors, specially made lighting fixtures; bldg 2 years old, canvased and painted; also pressed brick garage for 2 cars. Price, $25,000. Immediate possession.
FRANK H. LANG & SON,
40 N. Dearborn-st. Randolph 2356-1964.

FOR SALE—SOUTH SHORE HOME, ONE OF the finest and most complete 8 rm. houses in this district; lot 50x125; all large, spacious rooms; beautiful tile baths, sun parlors and breakfast room and solarium; natural fireplace; garage; side drive. 3 blks. to L. C. schools, churches, and beach; would cost $45,000 to duplicate; will sell for $37,500; will accept $5,000 cash, balance arranged. Will show by appointment only. GEO. W. SIMPSON.
3336 E. 71st-st. Midway 50.

AVALON PARK
BUNGALOW.

5 room modern brick bungalow; fireplace, bookcases; hot water heat; hardwood floors; excellent trans.; 32 ft. lot; price $8,800; cash $2,000. Call Mr. McManus.
D. E. MULVEY & CO.,
N. E. cor. 71st-st. and Stony Island-av.
Dorchester 4110.

FOR SALE—REAL BARGAINS; NEW 5 RM. bungalow, furnace ht., oak floors, modern, almost ready, at
903 E. 88th-st.; take Cottage Grove street car.

4335 S. Rockwell-st.; take Western-av. street car.
5369 S. Francisco-av., take 51st-st. car.
Special price and terms if purchased now. WM. HARDT, Owner, 540 Center-st. Franklin 3210. Evenings and Sunday, Diversey 8175.

SOUTH SHORE BARGAIN.

Do you know a present-day bargain when you see one? This beautiful new 6 rm. pressed brick bungalow on a large lot at 7828 Paxton-av. will be sold today at a price that is a bargain. For easy terms see Mr. Robertson.
M. HOFFMAN & CO.,
$240 E. 75th, nr. Luella. South Shore 1360.
Open Sunday and Eves.

TWO GOOD HOMES
UNDER $7,500.

8204 Greenwood-av., 8 r., and sleep. porch.
8324 Maryland-av., 5 r. bungalow.
Modern. In A1 shape. Possession.
Agent on premises 9 to Sunday.
HAMILTON BROS., 630 E. 83d-st.
Exclusive Agents, Englewood 132.

PARK MANOR RESIDENCE.

7 rooms; bookcases, fireplace; large rooms; hot water heat; 2 car garage; $3,000 cash needed. See this beautiful home. Call McManus.
D. E. MULVEY & CO.,
N. E. cor. 71st-st. and Stony Island-av.
Dorchester 4110.

FOR SALE — 7 RM. BRICK RESIDENCE with bungalow roof; living room, dining room and kitchen on 1st floor; 3 large bedrooms and bath on second floor. Fireplace and bookcases, buffet, elec. light, h. w. ht., double garage with pressed brick front, lot 31-125; $3,000 cash, balance as rent, $13,000. Terms. Owner, 7340 Calumet-av. Stewart 7649.

FOR SALE—BARGAIN—
4923 Drexel-blvd.
3 story and attic residence with all modern improvements; 20 rooms, large bedroom; 3 baths; 3 story brick garage; lot 50x126. Address by handsome iron fence. Price $60,000; $15,000 cash required.
[C] WM. A. BOND & CO.,
25 N. Dearborn-st.

Better than a Bungalow.

Brick house, A-1 condition, furn. ht., electric, all oak throughout. A home to be proud of; $6,750; cash $3,000. 7426 St. Lawrence-av.
MILAN & MILAN.
754 E. 75th-st. Stewart 1423.

SO. SHORE BUNGALOWS
Just Nearing Completion.

Merrill-av., bet. 75th and 76th-sts., high grade 5 and 6 rm. bungalows; 37½ ft. lots; large rooms; very attractive. Price $7,500. Terms. Owner, 7525 Merrill-av. P. 4298.

FOR SALE—FINE 10 ROOM RESIDENCE, brick and stone, steam heat, electric light, hardwood finish, 2 bathrooms, garage; side entrance; owner leaving city will sell on terms. Price, $7,000; $2,000 cash, balance monthly. 7300 Luella-av.

CHANDLER, HILDRETH & CO.
Cent. 5151. 56 W. Washington-st.

FOR SALE—PRIVATE RESIDENCE
W. COR. FORRESTVILLE-AV. AND 49TH-ST., 2 story 10 room brick residence; 2 baths, steam heat, lot 20x105 ft.; possession May 1; will accept $3,000 cash; balance monthly to suit.
DRAPER & KRAMER,
25 N. Dearborn-st. or 5201 S. 47th-st.

REAL HOME BARGAIN.

For Sale—Modern 12 room brick residence; steam heat, gas and elec.; nr. L. and sur., on Mich.-av., 1¼ blks. from Garfield-blvd. 3 car brick garage. Price $16,500; $2,500 cash, balance as rent. Second floor.
FOR SALE — 6539 PERRY-AV. 9 ROOM house, electric light, gas, screen porches, oak trim, hardwood floors, fireplace, built-in light housekeeping. All conveniences, splendid condition. Call Sunday afternoon or any p. m. week days. Address R E 429, Tribune.
FOR SALE—BARGAIN, 4250 INDIANA-AV., 8 rm., 2½ story brick residence, furnace, lot 50x140, 3 car garage. Can be bought for $5,500; $2,000 cash, bal. easy terms. Must be sold to settle estate. Apply FRANK BUTT & CO., 4248 Indiana.

HIGHLANDS

8 rm. residence completed last June; exceptional condition, attractive grounds, garage, possession at once. BARGAIN. E. J. Gallagher, Kenwood 1610.
FOR SALE—19 RM. HOUSE, NR. 36TH and Vincennes; ideal for rooming house or change into small flats; brick garage; 56 ft. lot; rented now for $100 month; no lease; price $7,500; very easy terms. Phone Austin 1342.
FOR SALE—5 ROOM COTTAGE; LARGE attic, full size concrete basement; furnace heat, electric light, gas, large chicken coop, excellent transportation; $3,300; $1,000 down; rest on easy rent payments. 1137 W. 99th-st.
FOR SALE—3 STY. BRICK 10 ROOM RES., 444 E. 46th-pl., 1 blk. e. Grand-blvd.; 7 bedrooms; tile bath; oak floors; new elec. lt. fix. and electric wiring throughout; in splendid fine condition; imm. poss.; lot 25x125; price $9,000; $3,000 or more cash. Owner on prem.
FOR SALE—8 R. BRICK HOUSE, NEAR CHICAGO LAWN; hot water heat; 2 baths; elect. fixs.; bdwd.; poss. May 1st; price $6,500; $1,000 down, balance monthly payments. See Mr. Kimball, C. W. HOFF & CO., 1354 E. 55th-st.
FOR SALE—4009-11 GRAND-BLVD., 2 10 rm. houses; semi-detached; 25x150; h. w. heat; oak trim. Inq. 4011 BAGGOT CO., 55 E. Lake-st. Central 7081.
FOR SALE—GREENWOOD-AV., NR. 47TH-st., 11 rms., stone and brick house, h. w. heat; moderate payment down, balance reasonable as rent. Phone Yards 6010.
FOR SALE — EXCELLENT DETACHED modern 10 rm. brick and stone house; 1st class; quiet residential neighborhood; $1,000. See and make offer. 4910 Blackstone-av.
FOR SALE—LOW-AV., NR. 66TH-ST.—7 rm. frame house on good lot, $2,750. CHESHIRE & SHOTWELL, 4304 Cottage Grove.

FOR SALE—MADISON PARK.
rm. brick house, hardwood; modern; price $13,000; $3,000 cash. Broadhurst & McKey & Poague 1463 E. 53d-st. H. P. 2799

FOR SALE—6643 WABASH-AV.; GOOD 5 R. brick bungalow, hot water heat, new garage, oak throughout; $6,500; $2,500 required.
FOR SALE—NEW 5 AND 6 RM. BRICK bungalows, near I. C.; $7,000 and $7,900, $1,000 cash, $60 month. DEGRAW BROS., 1540 E. 83d-st. Mid. 8451.
FOR SALE—ELLIS-AV. NR. 45TH-ST., 8 r. new brick house; hot water heat; $6,000, $1,000 cash balance payments.
H. W. DIETRICH, 69 W. Washington-st.
FOR SALE—SOUTH SHORE COR. RESidence and apartments. 7300 Luella-av.; Owner.
FOR SALE—$5,000 BUYS MY 10 R. MOD. rm., h. & e. and h. ht.; elec. bdwd. & 2 tile baths; 1020 E. 41st-pl. Phone Fur. if des.
FOR SALE—BRICK RESIDENCE 6 ROOMS, hot water heat, electric light, modern; $5,500; cash $2,000. 7211 Stony Island-av.
FOR SALE — 9800 S. MORGAN-ST., 8½ rooms, frame, electric light, cor. lot 62½x125, large barn. Bargain.
FOR SALE—6 RM. COTTAGE, 4740 SOUTH Wells-st. Inquire 4417 Wentworth or call Yards 5060.
FOR SALE—MOD. 5 RM. COTTAGE; CONcrete found.; $4,000; $1,000 cash, $20 mo. and int. Leaving city. 7042 Lafin.
FOR SALE—MODERN 6 ROOM BRICK BUNgalow, sun parlor, $7,500. 2737 Rhodes-av.

REAL ESTATE FOR SALE.

HOUSES—SOUTH SIDE.

FOR SALE — 9 ROOM, MODERN BRICK home; front porch, hot water heat, electric lt., hardwood finish and floors. Deep lot; paved alley. Price $7,000; $2,000 cash. Oakwood-blvd., sc. front, near Holy Angels Church. [Francis.]
For Sale—4831 Vincennes-av., fine modern detached 9 rm. pressed brick and stone residence; new electric light; new shades; all in A1 condition. Possession now. Owner will show. Price $7,750; terms. [Francis.]
For Sale—Stone front 10 rm. residence, new plumbing, new roof, electric lt., hardwood; beautiful condition. Fine heating plant. $7,250; terms. Lake Park-av. near 46th-st. [Francis.]
For Sale—Pressed brick bungalow, South Shore, s. of 75th-st., 5 rms. and sun parlor; built $1920. Steam, electric lt., 30 ft. lot. Price $9,750; $2,000 down. [Johnson.]
For Sale—Bargains in good stone front houses, east of Cottage Grove-av., 12 rms. each. Furnace. C. C. transportation. Possession May 1. $500 down. Price $5,000 and $5,500. [Johnson.]
For Sale—2 good houses on Lake Park-av. fronting lake. Easy to remodel into two flats. Perfect condition. Good lot. [Johnson.]
For Sale—9 rm. brick on Ellis-av., steam heat, electric light, possession any time. Price $5,500, inc. $2,500 cash. Also 10 rm. 1½ $1,000 down. Other bargains in house and 2 and 3 flats. [Johnson.]
For Sale—12 rm. brick on Lake Park-av. Large lot; hot water heat; electric light. Nice home. Price $12,000. Possession 30 days. Price $7,500 down. [Johnson.]
L. M. SMITH & BRO., 3947 Cottage Grove.

IMMEDIATE POSSESSION.
6020 S. HERMITAGE-AV.

Cozy 6 room cottage on brick found.; hdwd. trim throughout; electric light, gas, bath; furnace heat. Price $5,450; $1,000 down, bal. like rent.
FREDK. H. FROEMKE & CO.,
1709 W. 59th. Prospect 370.

BUNGALOW BARGAINS.

AT PRICES THAT DEFY COMPARISON.
7614 Rhodes-av., 6 rms., $1,500 cash. $9,700
7626 Eberhart-av., 5 rms., 30 ft. lot.. $7,200
7652 Eberhart-av., 6 rms., 30 ft. lot.. 7,200
7220 Bellefontaine-av., 5 rms., wide lot.. 8,000
7618 Rhodes-av., 6 rms., new 8,500
7716 Paxton-av., 6 rms., sun parlor..... 9,500
7945 Ridgeland-av., 6 rms., 30 ft. lot.. 8,850
Immediate possession. Big value for money.
EDW. E. TAKKEN & CO.,
6048 Stony Island-av. Ph. Mid. 2177.

NEW BRICK BUNGALOWS
8600-32 THROOP-ST.

6 large rooms; buildings 25x55, lots 37x125, sun parlors, tile baths, attic, fine basement, completely decorated throughout, big bargain at $8,750; $1,500 down, balance monthly; Racine-av. car to 87th-st., open for inspection; only 4 left. See them before all are sold.
CHARLES V. McERLEAN,
Ph. Stewart 858. 87th and Ashland-av. or 39 S. La Salle-st.
Ph. Central 2375

FOR SALE—BARGAINS.
7943 Kenwood-av., 5 rooms, furnace heat, sun parlor, brick garage; only $7,100; terms.
1013 E. 54th-pl., 8 rooms, steam heat, $8,250.
7234 Dobson-av., 5 rooms, furnace heat, sleeping porch, only $6,500.
Kimbark-av., near 82d-st., 6 large light rooms, sleeping porch, 30 foot lot; hot water heat; cozy, attractive home. Only $7,500.
East End-av., near 72d-st., 5 rooms, steam heat, $6,000-$6,200 cash.
CENTRAL REALTY & MORTGAGE CO.,
Hyde Park 2145. 75th and Stony Island-av.

FOR SALE—3 CHOICE 10 RM. RESIDENCES. Central Kenwood; I. C. transp. Detached choice homes, $18,000, $22,500, $30,000.
A real exquisite home.
Central Woodlawn, 8 rm. stone, large lot. Cut price, $10,750, terms.
Also one of 9 rms., stone, mdn., $9,250. Possession May 1.

McKEY & POAGUE, 133 W. Washington-st.
Franklin 1048. McMINN.

MODERN RESIDENCE

With ground 100x155, located at 4414 Greenwood-av. 12 rooms, 3 bathrooms; costly interior finish. New, modern plumbing; new lighting fixtures. In excellent condition. Immediate possession. Price $16,000—$6,000 cash.
Ground alone is worth $175 ft.
Open for inspection.
W. K. YOUNG & BRO.,
140 S. Dearborn-st. [Kelley.]

AVALON PARK
BUNGALOW.

Beautiful brick bungalow, 5 large rooms sun parlor, screened porches, fireplace, bookcases; steam heat; hardwood finish; all latest improvements; near new public school; I. C. trans.; lot 30x125. Price $8,000.
D. E. MULVEY & CO.,
N. E. cor. 71st-st. and Stony Island-av.
Dorchester 4110.

Beautiful S. Shore Bungalow

$2,500 cash will handle this beautiful bungalow, 5 rms., sun parlor, 2 car garage renting for $15 per car. Hand painted decorations, canvas covered walls, price $3,000. If you are looking for a beautiful home see this today. Call Mr. McComber.
D. E. MULVEY & CO.,
N. E. Cor. 71st and Stony Island-av.
Dorchester 4110.

BUY THAT HOUSE NOW
AND BEAT THE LANDLORD

14 room house, Bedford stone; all finished in hard wood of material; 4 large rooms, 4 baths; GENUINE BARGAIN; 3 car garage, living quarters above; will sell partly furnished. 6000 Rhodes-blvd. 2 blks. Kenwood 2613 for appointment. You'll be glad you did.

LEAVING CHICAGO.

HERE'S VALUE FOR YOUR MONEY.
7716 Paxton-av., 6 rm. bungalow, massive, with big sun parlor and fireplace, 30x125. $2,000 takes equity. Owner on property. Here's the bargain you were seeking. MELVIN, Salesman. TAKKEN, 6048 Stony Island-av. Phone Midway 2177.
FOR SALE—EXTRA FINE BRICK BUNGA. low, 6 rooms, h. w. ht.; sun par., slp. porch; fireplace; features of refinements; French doors, side lights, floor plugs, tile bath, big attic; 2 car brick garage; equal to any $13,500 place; 7038 South Shore; only few days only, $11,500; terms. TODD & TUPES, 2200 E. 75th-st. South Shore 487.

NEW BUNGALOW.

IMMEDIATE POSSESSION.
7643 Ridgeland-av., large rms., lot 26x125; key at office. Open Sunday. Sleeping porch; fireplace; a dream at $9,850. MELVIN, Salesman. TAKKEN, 6048 Stony Island-av. Phone Midway 2177.

SOUTH SHORE BUNGALOW

Side drive and roofed pergola, large 1 car brick garage to match, 5 rooms and sleeping porch, 37 ft. lot, unusual design and nicely built; steam heat, all fine trim, will sell vacant, or will consider a good vacant lot as part payment. Owner, 7921 Luella-av. Tel. Midway 7494.

OPPORTUNITY.

$7,000 [land value]; 11 r., steam heat, side driveway, room for 8 garages; rooms renting value $130 mo.; close in; value $5,000. $400 ft.; $3,000 cash, bal. easy. 39 W. Adams. JAY A. FERGUSON, Room 83.

WAKEFORD BUNGALOW.

7837 Vernon-av., 5 room brick, furnace, elec., gas logs, bookcases, oak trim and garage, $7,300.
MILAN & MILAN,
754 E. 75th-st. Stewart 1423.
FOR SALE—BEVERLY HILLS, HIGH grade 8 room brick house, tile roof, fireplace, elegant finish; sun parlor, dining porch, 2 inclosed sleeping porches; lavatories in 4 bedrooms; tile bath; Kewanee boiler, vapor heat; 2 car garage; every convenience; $30,000; terms. Call Yards 808.
FOR SALE—$7,000.
4520 Forrestville-av., a 2 story stone front modern house of 9 rooms, tile bath, steam heat, hardwood finish and floors. Possession May 1. Terms.
CLARK & TRAINER, owners,
30 N. Michigan-av.
FOR SALE—COTTAGE, 6 ROOMS, MODERN conveniences, good transportation, near churches and schools. Fine for family. Price reasonable. Owner on premises all day. 934 W. 54th-st.
FOR SALE—BY OWNER, 6642 HARVARD-av., 10 room house; trimmed golden oak, bird's eye maple, hardwood floors, onyx fireplace; 50 ft. lot; new car garage; $15,000. Phone Englewood 880. No agents.
FOR SALE—4148 DREXEL-BLVD. SPECIAL BARGAIN. 10 RM. BRK. HOUSE, 3 BATHS; LOT 37x149. COST $25,000; PRICE $12,000; REASONABLE TERMS. [L.]
WILLIAM A. BOND & CO., 25 N. DEARBORN
FOR SALE—2 STORY FRAME RESIDENCE; 9 rooms; lot 50x150 ft. Dorchester-av., near 53d-st. MAURITZON BROS., 128 N. La Salle-st.
FOR SALE—BIG PROFIT, BIG INCOME, big bargain; 12 room stone; Kenwood; I. C. trans.; no duplicate; get very busy. For full particulars address R 570, Tribune.
FOR SALE—MODERN BRICK BUNGALOW, 7539 Oglesby-av., sun parlor, 6 rooms, steam heat, brick garage, lot 25x125 ft.; terms; owner on premises. So. Shore 5001.
FOR SALE—BARGAIN, ONLY $10,000 DOWN. Good frame residence, hot water heat, 3 bathrooms; lot 50x190 ft., near I. C. exp. Address R 576, Tribune.
FOR SALE—FINE 10 RM. BRICK RESIdence, exclusive Hyde Park District; nr. lake, large grounds, garage; bargain; reasonable terms. Address R 480, Tribune.
FOR SALE — BUNGALOW; 5 RM. FRAME mod. furn., elec. $4,800; $1,000 cash, bal. like rent; lot 30x126. Well located. Owner 3918 W. 63d-pl.
FOR SALE—6646 MICHIGAN, 12 ROOM stone residence 2 baths; 3 car garage; $9,000 cash, bal. easy terms.
FOR SALE—MOD. 9 RM. STONE F. HOUSE. Forrestville-av. south 47th; cash, $2,500, balance monthly. Drexel 6060.
FOR SALE—UP TO DATE 6 RM. BRICK cottage, price $6,800. 6406 Hermitage-av. Owner.
FOR SALE—8 R. FRAME; H. P.; IN. POSS. terms, or ex. and add cash. Owner, Gart. 904.
FOR SALE — STORY AND HALF HOUSE; 6 rms., down stairs; $3,600; $2,200 cash. Bal on time. 11422 Yale-av.
FOR SALE—6 RM. BUNGALOWS, 7743-45 Ridgeland-av. Ph. Stewart 4459. Owner.

REAL ESTATE FOR SALE.

HOUSES—SOUTH SIDE.

FOR SALE—HOUSES, SOUTH SIDE.
1040 E. 47th-st., near Greenwood-av., brick and stone 10 room house, near I. C. service. Lot 45x192. Bargain $7,500; $2,000; $6,000 cash will handle.
5326 Cornell-av.; lot 50x202; 10 room house. Immediate occupancy; electric light, hardwood floors; in good condition. Price $15,000. Will sell on easy terms.
5417 Harper-av., 10 room house; lot 50x125. Will make good terms. Price $15,000
S. E. corner 54th and Cornell; 10 room brick house; lot 100x150; 4 car garage and flat above. Ground worth $400 per foot. A real bargain at 45,000
Hyde Park-blvd., near 54th-st.; a 16 room house; lot 66x150; 3 car garage. Owner in California, authorizes us to sell. Price 30,000
Note: These are a few of our desirable bargains. Further information will be given and inspection can be had by appointment only. Call
JOHN A. CARROLL & BRO.
(MOYLAN)
1533 E. 53D-ST.
HYDE PARK 440.
EXCLUSIVE AGENTS.

FOR SALE—McKEY & POAGUE'S
SOUTH SHORE HOUSES AND BUNGALOWS; 7514 Clyde-av., 6 rm. bungalow; hot water ht.; 2 car garage; nr. school; $12,500 (LaVine).
7815 Forrestville-av., 9 rm. brick hse., steam ht., best condition; worth $12,000; will sell on terms for $8,000 with small payment down. [La Vine.]
7411 Clyde-av., 6 rm. bungalow, restricted neighborhood, 2 blks. to school; garage; Humphrey heater; terms. [Short.]
7759 So. Shore-dr., 9 rm. stucco hse.; lot 50x200; newly painted and decorated; I. C. and surf. trans.; $2,500 down, bal. to suit. [La Vine.]
7800 Paxton-av., 6 rm. bungalow; lot 34x125; hot water ht.; new; $9,750. [Patterson.]
McKEY & POAGUE, 7141 Jeffery-blvd. P. 12.

LOVELY HOME IN EXCLUSIVES. SHORE DISTRICT.

7233 CRANDON-AV. OPEN TODAY 11 to 4.

Spacious 6 rm. pressed brick bungalow; hot water heat; fluud instantaneous water heater; sun parlor and screened porch; tile bath; natural fireplace, bookcases, and other features expected in a home of this class.
Improved lot, 50x125 to alley. Pressed brick garage for 2 cars, with side drive and underground gas tank.
If you want a real home in a high class neighborhood, be sure and see this one today. Open 11 a. m. to 4 p. m.
GEO. W. REINECKE,
Dorchester 3110. Stony Island and 79th.

FOR SALE—AVALON PARK: LEAVING town, must sell my 5 room brick bungalow, 1 year old; fine sun parlor and screened front porch; steam heat, real fireplace, bookcases, buffet, linen closet, clothes chute to fine light basement with fruit closet, etc.; large back porch with outside filling box for ice; nice sleeping porch; hot water heated attic with windows and elec. lt.; 2 blocks street cars, 6 blocks I. C. sta.; 40 ft. lot with side drive to garage; will sell this for $6,000 cash; large bungalow, $9,000; substantial cash payment, balance to suit. Owner, G. A. English, 8041 Dante-av.

4917 DREXEL-BLVD.

Granite residence and 2 story garage with beautiful grounds, 156x200. Land and improvements, $150,000. Will submit an offer of $40,000 for immediate sale. Less than the actual cash value of the ground. Open for inspection.
W. K. YOUNG & BRO.,
140 S. Dearborn-st., Excl. Agents.

FOR SALE—IN GRESHAM, 5 ROOMS. Frame; extra nice 50 ft. lot; $6,800. 6 rm. frame; hot water; 50 ft.; $6,400. New 5 rm. brick bungalow; extra good; $8,900.
Mt. Greenwood, 4 rm. frame, chicken house; 1 acre lot; $2,300. E Z terms. Call Moore.
7057 Wentworth-av.
GAY. Stewart 9554.

BETTER THAN RENTING.

We have homes in Avalon Park on payments of $1,000 to $1,500 cash, with monthly payments that are no more than rent; near schools, I. C., and surface transportation. Fast growing neighborhood, where values steadily increase. E. C. FISHER, 8200 Stony Island-av. Hyde Park 34.

FOR SALE—CASH OR FAVORABLE TERMS. 3 story 15 room house; hardwood floors; 3 story finish; 3 bathrooms; sleeping porch; 2 story garage; family can occupy 1 floor and secure good income from 2 and 3 floors; garage; splendid location; near Englewood high school; public library and cafe; excellent transportation; unusual chance to secure home and income. Midway 8871.

FOR SALE—BARGAIN—
5 room frame cottages on brick foundation, furnace heat, elec. lt., h. w. floors, on lot 33x125. $340 cash, $36 mo. Also 6 rm. brick residence, hot water heat. Modern garage for 2 cars. 11 W. 71st-st. MADLUNG & EIDMANN, 6040 S. Halsted-st. Wentworth 8810. Open Sundays.

FOR SALE—SOUTH SHORE BUNG., NORTH of 75th-st., block from I. C. and South Shore trains; 6 rms., h. w. heat; seen by appointment only; price $9,500.
ARTHUR R. BLAIR,
Dorchester 194. 7455 Cottage Grove-av.

BUNGALOW BARGAIN

$1,500 buys new 6 rm. bungalow, sun par., screened in porch, mantle and bookcases; all improvements; fine lot; exceptional price of $8,000; payments less than rent. 7800 South Park-av. Phone Stewart 2108.

SOUTH SHORE BUNGALOW

for sale by owner, account leaving city; high grade, attrac. 5 rm. brk. bungalow, sun parlor, porch, h. w. ht., fire, many special features—the kind of a home you would build yourself; immediate possession. Price $10,000. 7236 Clyde-av. Dorchester 8830.
FOR SALE—BUNGALOW LIVING ROOM 12½x21½, 2 elegant bedrooms, dining room in rear, glassed porch, kitchen, bath, toilet; lot 35x125, imp's all paid, ready to move in; $9,500; $2,500 down; will take your lot as part payment. See 7941 Euclid-av.
NOW WE HAVE A NUMBER OF high class houses and bungalows in the So. Shore dist. and Avalon Park; can be had for small payments; immediate possession. Office open all day Sunday. 6902 Stony Island-av. Hyde Park 370.
FOR SALE—BUNGALOW, 5 ROOM, BRICK, steam heat, hardwood floors, electric light, laundry, large basement, gas heater, laundry stove, also icebox; sleeping porch; small down payment. Marquette-rd. nr. South Park. Call Wentworth 8876.
FOR SALE — SICKNESS COMPELS SALE bungalow, 6 rooms, wide slot; stone steps; oak trim; tile bath; pebble dash walls; glazed porch; attic floor; plastered basement; hard finish fruit cellar; price $8,750. By Owner. Phone Midway 7672.
FOR SALE—$7,300 BUYS 5 ROOM BRICK bungalow, 95th and Calumet, oak trim and floors, fireplace and bookcases; gas and electric; screened in porch; key at office; small payment down, bal. like rent. Call at 7744 Evans-av.
FOR SALE—NEW 8 ROOM HOUSE. AN ideal family home; living room 20x25 ft.; 2 sleeping porches; h. w. heat; large lot; natural shade trees; Dunkirkberry can be seen from 63d-st. cars. 7926 Bennett-av.
FOR SALE—SOUTH SHORE HOMES.
7 rm. brick, near lake, $8,000.
7 rm. choice; reduced to $15,000.
7 rm., nearly new, choice, $16,000.
Mid. 52. J. L. HESS (Smith). 2336 E. 71st-st.
FOR SALE—5 ROOM NEW BRK. BUNGAlow; steam, sun parlor, buffet, bath, hardwood floors, fireplace and bookcase. 7551 Wabash-av. There Sun. 2 to 5, or call Stewart 2543.
FOR SALE—7 RM. BRICK HOUSE, SOUTH Shore, near Coles and 74th-st.; large lot; a snap at $8,000. J. L. HESS (Smith).
Midway 50. 2336 E. 71st-st.
FOR SALE—WOODLAWN HOME, EXCELsior-av., nr. 64th-st., 9 rms., in fine cond.; stm. garage; poss. May 1. $9,000; $4,500 cash. CHESHIRE & SHOTWELL, 4304 Cottage Grove.
FOR SALE—BY OWNER, SOUTH SHORE 5 room brick bungalow, sun parlor, sleeping porch, hot water heating plant, facing new site Armour Institute; 7650 Yates-av. Phone South Shore 5495.
FOR SALE—LAFAYETTE-AV., 40 FT. COR., 9 rm. frame, elec. hardwood, 2-car garage, terms, May poss., $7,500. Gav. 7057 Wentworth. Stewart 7893.
FOR SALE—NEW 5 R. BRICK BUNGALOWS, strictly modern and complete; lot 40x125; near I. C., schools, and car lines; bargains; $2,000 cash, bal. like rent. 9025 E. Kimbark.
FOR SALE—WILL SELL MY 6 RM. BUNgalow, elect. lights, newly dec., good cond., price $3,000; easy terms to right party. 6545 Dorchester-av. Normal 8 car.
FOR SALE—HOUSE 8 ROOMS, MODERN, 44th-st. at Cottage Grove-av.; $5,500. Lake Park-av. near 47th-st.; 10 rooms, steam, elec. $7,500. Conley & Kloeckner, 6045 Wash.
FOR SALE—ONLY $3,250; GOOD 6 RM. house, elec. lights, well located, Hyde Park; only $500 cash, bal. monthly. Address G K 91, Tribune.
FOR SALE—4431 BERKELEY-AV., 10 ROOM stone residence; oak floor and trim; best of plumbing and fixtures; 3 baths; 3 lavatories; $2,000 required; balance terms. Owner.
FOR SALE—PARK MANOR RESIDENCE, 50x125; brick; 12 st.; 7 rms.; stm. ht.; electric; mod.; sleeping porch; built by owner; N. Y. C. R. R suburban. 7210 Eberhart-av.
FOR SALE—87. LAWRENCE NR. 42D-ST., 6 rm. frame cottage; $2,500; $500 cash. CHESHIRE & SHOTWELL, 4304 Cottage Grove.
FOR SALE—$300 CASH BUYS COTTAGE AT 4100 Lake; 5 rms. and bath; $2,500; 2 flat at $2,500; balance as rent.
J. McDONNELL SYSTEM, 3517 Archer-av.
FOR SALE—10 ROOM RESIDENCE; STEAM; GOOD trans.; 2 car garage; Normal-blvd., near 72d. Vincennes 5137.
FOR SALE—A BARGAIN, 9 RM. BRICK house, Dorchester-av., nr. 57th; owner left city. Call Midway 7672.
FOR SALE—MODERN 5 RM. BRICK BUNGAlow, 36 ft. lot; rm. for auto drive; $6,750. Owner, 7620 Constance-pl.
FOR SALE—10 RM. HOUSE, NORMAL PK.; furnace heat; elec. lt.; laundry; attic finished. Price $8,000. 6733 Lafayette-av.
FOR SALE—7719 LOOMIS ST., 6 ROOM bungalow; furnace; garage; $8,500 Maack, 1833 W. 34th-place.
FOR SALE—5 ROOM RESIDENCE IN EN. glewood, fine class condition. Owner on premises. 521 W. 66th-pl.
FOR SALE—2 BUNGALOWS, 7915-17 PAXton-av., ready for occup.; modern; $8,750; terms. Stewart 2254 or Dorchester 564.
FOR SALE—NEW 6 ROOM BRICK BUNGAlow; very reasonable. 8628 S. May-st.

REAL ESTATE FOR SALE.

HOUSES—SOUTH SIDE.

SO. SHORE BUNGALOWS.

$2,000 CASH—EASY TERMS.
5 rm. brick; sun par.; large living rm.; nat. fireplace; excellent layout. Bargain, $9,250.

6 ROOM brick; sun par.; screened porches; h. w. heat; 2 CAR BRICK GARAGE; specially decorated; large finished basement and attic; e. front. Price $11,500; $3,000 cash, terms.

7 ROOM PRESSED BRICK, nr. Bryn Mawr
I. C. sta.; GARAGE, side drive; h. w. heat; e. front; large living rm.; nat. fireplace. Price $14,500; $6,000 cash.

O'CONNOR,
BURKE & McDONNELL,
7525 Stony Island-av. Hyde Park 212.
Open Sunday.

FOR SALE — BEAUTIFUL NEW HOME overlooking Lake Michigan and South Shore C. Club; 9 rooms, baths, sun parlor, billiard room and garage; hot water heat; mortgage, $12,000; price, $30,000. Can be seen by appointment only.
JOHN A. CARROLL & BRO.
(MOYLAN)
1533 E. 53D-ST.
HYDE PARK 440.
EXCLUSIVE AGENTS.

FOR SALE—McKEY & POAGUE'S
SOUTH SHORE HOUSES AND BUNGALOWS; 7514 Clyde-av., 6 rm. bungalow; hot water ht.; 2 car garage; nr. school; $12,500 (LaVine).
7815 Forrestville-av., 9 rm. brick hse., steam ht., best condition; worth $12,000; will sell on terms for $8,000 with small payment down. [La Vine.]
7411 Clyde-av., 6 rm. bungalow, restricted neighborhood, 2 blks. to school; garage; Humphrey heater; terms. [Short.]
7759 So. Shore-dr., 9 rm. stucco hse.; lot 50x200; newly painted and decorated; I. C. and surf. trans.; $2,500 down, bal. to suit. [La Vine.]
7800 Paxton-av., 6 rm. bungalow; lot 34x125; hot water ht.; new; $9,750. [Patterson.]
McKEY & POAGUE, 7141 Jeffery-blvd. P. 12.

LOVELY HOME IN EXCLUSIVES. SHORE DISTRICT.

7233 CRANDON-AV. OPEN TODAY 11 to 4.

Spacious 6 rm. pressed brick bungalow; hot water heat; fluud instantaneous water heater; sun parlor and screened porch; tile bath; natural fireplace, bookcases, and other features expected in a home of this class.
Improved lot, 50x125 to alley. Pressed brick garage for 2 cars, with side drive and underground gas tank.
If you want a real home in a high class neighborhood, be sure and see this one today. Open 11 a. m. to 4 p. m.
GEO. W. REINECKE,
Dorchester 3110. Stony Island and 79th.

FOR SALE—AVALON PARK: LEAVING town, must sell my 5 room brick bungalow, 1 year old; fine sun parlor and screened front porch; steam heat, real fireplace, bookcases, buffet, linen closet, clothes chute to fine light basement with fruit closet, etc.; large back porch with outside filling box for ice; nice sleeping porch; hot water heated attic with windows and elec. lt.; 2 blocks street cars, 6 blocks I. C. sta.; 40 ft. lot with side drive to garage; will sell this for $6,000 cash; large bungalow, $9,000; substantial cash payment, balance to suit. Owner, G. A. English, 8041 Dante-av.

4917 DREXEL-BLVD.

Granite residence and 2 story garage with beautiful grounds, 156x200. Land and improvements, $150,000. Will submit an offer of $40,000 for immediate sale. Less than the actual cash value of the ground. Open for inspection.
W. K. YOUNG & BRO.,
140 S. Dearborn-st., Excl. Agents.

FOR SALE—IN GRESHAM, 5 ROOMS. Frame; extra nice 50 ft. lot; $6,800. 6 rm. frame; hot water; 50 ft.; $6,400. New 5 rm. brick bungalow; extra good; $8,900.
Mt. Greenwood, 4 rm. frame, chicken house; 1 acre lot; $2,300. E Z terms. Call Moore.
7057 Wentworth-av.
GAY. Stewart 9554.

BETTER THAN RENTING.

We have homes in Avalon Park on payments of $1,000 to $1,500 cash, with monthly payments that are no more than rent; near schools, I. C., and surface transportation. Fast growing neighborhood, where values steadily increase. E. C. FISHER, 8200 Stony Island-av. Hyde Park 34.

FOR SALE—CASH OR FAVORABLE TERMS.

REAL ESTATE FOR SALE.
HOUSES—NORTH SIDE.

EXCLUSIVE

RESIDENCE DISTRICT.

...11 rooms, 5 baths; condition throughout; poss. ... $ 45,000
...12 rooms, completely ... 45,000
...English basmt.; poss. ... 45,000
...13 rooms, 5 baths; 55 ft. ... 45,000
...16 room, 6 baths; strictly modern; ... 100,000
...13 rooms, 5 baths; poss. 30 days ... 45,000
...6 rooms, 6 ... 45,000
...condition; immedi- ... 85,000

...IAL OFFERING.
...duplex apt. with roof garden ... Lincoln Park. Price $75,000.

...specialized in this district for ... service and information.

...IN & O'CONNOR,

...105 N. CLARK ST.

...R OPPORTUNITY.

...a beautiful home on a res. ...Sheridan rd. and lake; 7 rms., sun ...and sl. porch; open fireplace; ...car garage; $21,000; easy ...terms.

...BIRCHWOOD 'L' STA.

...ne; strictly modern; hwd. trim ...fine lot; a bargain for $13,...

...BRICK BUNGALOW.

...sun par., h. w. ht.; mah. and ...trim; poss now; $9,500; easy ...terms.

...NNETH C. HAWKINS.
...Rogers Park 806.

...A RESTFUL, DISTINCTIVE ...home, exactly attractive in ar... consisting of 10 rms., 3 baths, ...maids' rooms and bath, solarium, ...sun and many other unique con... ...on a beautiful and choice ... excellent view of the Lake is ...in this property. ...conditions governing the sale ...only given to qualified purchasers. ...BAIRD & WARNER. ...Cent. 8300.

...TH OF LUNT-AV.

...ark Home at a great bargain ...ine rooms on good size ...

...LUNT AV. we have another at... ...at $12,000. Both of these ...modern and good locations. ...Park 2400. Salesman [E].
...BAIRD & WARNER.

...ROGERS PARK.

...corner lot; h. w. heat; large ...bungalow; 5 large rms. on 1st ...floor; 2 f. 3 bedrms. on 2d. ...Located in Rogers Park, one ...of Chicago's most desirable subur... ...district. A & W. R. R. and ...No special assessments. ...Will take your lot as ...Address K 561, Tribune.

...BEAUTIFUL SHERIDAN-RD.

...close an estate we offer for sale ...possession, very high grade ...new northwest corner Sheridan ...seaville rd. lot 25x150; price this ...residence can only be seen ...Phone ROBERT L. DAVIS ...Co. Estate, Rental and Insur... ...Rand 5740 or call at Room ...National Bank Bldg.

...ROGERS PK. HOME; IN EXCEL...

...on the N. W. side, opposite forest pre... ...serve [future park], near school, public golf ...course, large lot 62x183, and in every re... ...spect transportation; small amount of cash ...required; balance monthly. Address B A 565, ...Tribune.

$8,500.

EASY TERMS.

5-room bungalow, steam heat, new and ...modern, 4450 N. Laporte-av., near Sunnyside, ...2 blocks east of Milwaukee-av. See Mrs. ...Nitz, 4451 N. Laporte-av., or Edwin Rom... ...berg, 30 N. LaSalle-st.

...FOR SALE
...Special bargain in brand new brick bunga... ...low, near school. 5 rooms, sun parlor, fruit ...cellar, etc., for only $7,750; will take ...$50 mo. Phone or call for key at 5404 Par... ...kside. Tribune.

...BAY W. SUMME.
...6348 Irving Park-blvd. Kildare 17.

...Rm. Bungalow.

...great immense living room and ...real fireplace; hardwood ...floors throughout; ...$7,750. A beautiful home for par...

...H. McCABE & CHADWICK,
...Irving 1463.

...LE AT A BARGAIN.

...Must 6 rm. corner bungalow ...West Side; h. w. ht.; extra large ...modern and up to date; also fine ...See owner, C. F. LACK, 4457 ...

...BUNGALOW IF YOU HAVE

...want a new 5-6 room bungalow ...all modern; Kedzie-ave.; $3,800 ...Northwest district of Chicago; two ...car barn. If interested act quick. ...Tribune.

...UNGALOW ON BEAUTIFUL

...Portage Pk. dist.; modern ...wood trim; attic; cement base... ...hardwood floors throughout; ...price $6,000; leaving city; posses... ...Owner, 6248 Dakin-st. Ph. ...

...NEW BRICK BUNGALOW.

...rs will sell on easy terms; can ...me this week; $1,000 cash; will ...be poss.; no agents need apply. ...key at 4127 N. Clark-st.; ...or address F B 140, ...Tribune.

$700

...monthly terms, buys new brick ...rms. and sun p.; best location ...mun. poss. Phone Irving 3686

...PARK RESIDENCE.

...st. cor. Karlov; high class 8 ...brl. stucco; all conveniences; h. w. ...Oak; 2 car garage. Price $9,600. ...

...OM BUNGALOW.

...ss. Ray Gardens; lge. rms.; ...bath; tub; pan. fin.; ...$4,700. 4744 E. Eastwood-av. ...

...RVING PARK 6 RM. CE...

...stucco 64 foot frontage; furn. ...to city on N. Knox-av. bet. ...and Montrose-av. Lots 33x125. Im... ...mediate sale. Like Lawn. Montrose or ...Elston-av. cars. Apply on premises.

...ALOW BARGAIN.

...new 5 rm. brick, furn.; 2 large ...porch; fine kitch. Something ...Trip-av. ...

...IAL BARGAIN.

...brick bungalow; new; modern ...Owner 4911 N. Springfield-av.; ...Irving 1411 to 4 P. M. ...

...BUNGALOW EXCHANGE

...for heated brick bungalow, lo... ...Side, opposite a park, for 2 ...flats. Address P 275, Tribune.

...BUNGALOW.

...OWNER, 6 RM. HIGH ...bungalow; vapor heat; sleep... ...Northwest corner. 5300 N. ...

...RAVENSWOOD MANOR, 8

...bungs, h.-w. heat; Pittsburgh ...$13; corner lot; furnished ...Eastwood-av. ...

...ROOM RESIDENCE, FRAME

...6 room furnace heat; lot 37½ ...ements-av. $7,200; $3,000 ...M 67 Tribune. ...

...ROOM FRAME COTTAGE

...only, only $2,750; $1,000 cash; ...terms. 3120 W. HUSTON, 77 ...

...ALBANY PARK, ELEGANT

...home; fully equipped; 7 rms.; ...3½ baths; 2 fireplaces; ...$11,... ...Address S 458, Tribune.

...Y MODERN 6 ROOM HOME

...Villa, Irving Park; fireplace ...heater. 18 inch garden; ...finished basement. Hot water ...heat and cold water. Because ...property will steadily increase ...$35,000. Possesion May ...1441.

...BY OWNER—MODERN 12 RM.

...dweller on lake, $22,000; best ...Address P 337, Tribune.

...S—NORTHWEST SIDE.

...FORCED TO SAC. $2,000 LESS ...my beautiful 5 r. col. brk. bung... ...sun par., sun porch, large ...bath, comb. fur. and h. w. ...heat; $50 mo. Phone or call for ...beaut. lot, 66 ft.; parkway; 2 ...and school. See owner at 4511 ...Albany 4300.

...Pk. 6 Rm. Bungalow.

...great immense living room and ...real fireplace; hardwood ...floors throughout; ...$7,750. A beautiful home for par...

...H. McCABE & CHADWICK,
...Irving 1463.

...LE AT A BARGAIN.

...Must 6 rm. corner bungalow ...West Side; h. w. ht.; extra large ...modern and up to date; also fine ...See owner, C. F. LACK, 4457 ...

...BUNGALOW IF YOU HAVE

...want a new 5-6 room bungalow ...all modern; Kedzie-ave.; $3,800 ...Northwest district of Chicago; two ...car barn. If interested act quick. ...Tribune.

...BUNGALOW ON BEAUTIFUL

...Portage Pk. dist.; modern ...wood trim; attic; cement base... ...hardwood floors throughout; hot w... ...heat; on 2 lots; no dark rooms; overlooking ...park; cheap at sacrifice price $24,000; prices ...$20,000. Easy terms. Seen by appointment ...only. Superior 4083.

...A DANDY BRICK BUNGALOW

...rs will sell on easy terms; can ...me this week; $1,000 cash; will ...be poss.; no agents need apply. ...key at 4127 N. Clark-st.; ...or address F B 140, ...Tribune.

$700

...monthly terms, buys new brick ...rms. and sun p.; best location ...mun. poss. Phone Irving 3686

...PARK RESIDENCE.

...st. cor. Karlov; high class 8 ...brl. stucco; all conveniences; h. w. ...Oak; 2 car garage. Price $9,600. ...

...OM BUNGALOW.

...ss. Ray Gardens; lge. rms.; ...bath; tub; pan. fin.; ...$4,700. 4744 E. Eastwood-av. ...

...IRVING PARK 6 RM. CE...

...stucco 64 foot frontage; furn. ...to city on N. Knox-av. bet. ...and Montrose-av. Lots 33x125. Im... ...mediate sale. Like Lawn. Montrose or ...Elston-av. cars. Apply on premises.

...ALOW BARGAIN.

...new 5 rm. brick, furn.; 2 large ...porch; fine kitch. Something ...Trip-av. ...

...IAL BARGAIN.

...brick bungalow; new; modern ...Owner 4911 N. Springfield-av.; ...Irving 1411 to 4 P. M. ...

...BUNGALOW EXCHANGE

...for heated brick bungalow, lo... ...Side, opposite a park, for 2 ...flats. Address P 275, Tribune.

...BUNGALOW.

...OWNER, 6 RM. HIGH ...bungalow; vapor heat; sleep... ...Northwest corner. 5300 N. ...

...RAVENSWOOD MANOR, 8

...bungs, h.-w. heat; Pittsburgh ...$13; corner lot; furnished ...Eastwood-av. ...

...ROOM RESIDENCE, FRAME

...6 room furnace heat; lot 37½ ...ements-av. $7,200; $3,000 ...M 67 Tribune. ...

...ROOM FRAME COTTAGE

...only, only $2,750; $1,000 cash; ...terms. 3120 W. HUSTON, 77 ...

...ALBANY PARK, ELEGANT

...home; fully equipped; 7 rms.; ...3½ baths; 2 fireplaces; ...$11,... ...Address S 458, Tribune.

...Y MODERN 6 ROOM HOME

...Villa, Irving Park; fireplace ...heater. 18 inch garden; ...finished basement. Hot water ...heat and cold water. Because ...property will steadily increase ...$35,000. Possesion May ...1441.

...BY OWNER—MODERN 12 RM.

...dweller on lake, $22,000; best ...Address P 337, Tribune.

...S—NORTHWEST SIDE.

...FORCED TO SAC. $2,000 LESS ...my beautiful 5 r. col. brk. bung... ...sun par., sun porch, large ...bath, comb. fur. and h. w. ...heat; $50 mo. Phone or call for ...beaut. lot, 66 ft.; parkway; 2 ...and school. See owner at 4511 ...Albany 4300.

...Pk. 6 Rm. Bungalow.

...great immense living room and ...real fireplace; hardwood ...floors throughout; ...$7,750. A beautiful home for par...

...H. McCABE & CHADWICK,
...Irving 1463.

...LE AT A BARGAIN.

...Must 6 rm. corner bungalow ...West Side; h. w. ht.; extra large ...modern and up to date; also fine ...See owner, C. F. LACK, 4457 ...

...BUNGALOW IF YOU HAVE

...want a new 5-6 room bungalow ...all modern; Kedzie-ave.; $3,800 ...Northwest district of Chicago; two ...car barn. If interested act quick. ...Tribune.

...BUNGALOW ON BEAUTIFUL

...Portage Pk. dist.; modern ...wood trim; attic; cement base... ...hardwood floors throughout; hot w... ...heat; on 2 lots; no dark rooms; overlooking ...park; cheap at sacrifice price $24,000; prices ...$20,000. Easy terms. Seen by appointment ...only. Superior 4083.

...A DANDY BRICK BUNGALOW

...rs will sell on easy terms; can ...me this week; $1,000 cash; will ...be poss.; no agents need apply. ...key at 4127 N. Clark-st.; ...or address F B 140, ...Tribune.

$700

...monthly terms, buys new brick ...rms. and sun p.; best location ...mun. poss. Phone Irving 3686

...PARK RESIDENCE.

...st. cor. Karlov; high class 8 ...brl. stucco; all conveniences; h. w. ...Oak; 2 car garage. Price $9,600. ...

...OM BUNGALOW.

...ss. Ray Gardens; lge. rms.; ...bath; tub; pan. fin.; ...$4,700. 4744 E. Eastwood-av. ...

...IRVING PARK 6 RM. CE...

...stucco 64 foot frontage; furn. ...to city on N. Knox-av. bet. ...and Montrose-av. Lots 33x125. Im... ...mediate sale. Like Lawn. Montrose or ...Elston-av. cars. Apply on premises.

...ALOW BARGAIN.

...new 5 rm. brick, furn.; 2 large ...porch; fine kitch. Something ...Trip-av. ...

...IAL BARGAIN.

...brick bungalow; new; modern ...Owner 4911 N. Springfield-av.; ...Irving 1411 to 4 P. M. ...

...BUNGALOW EXCHANGE

...for heated brick bungalow, lo... ...Side, opposite a park, for 2 ...flats. Address P 275, Tribune.

...BUNGALOW.

...OWNER, 6 RM. HIGH ...bungalow; vapor heat; sleep... ...Northwest corner. 5300 N. ...

...RAVENSWOOD MANOR, 8

...bungs, h.-w. heat; Pittsburgh ...$13; corner lot; furnished ...Eastwood-av. ...

...ROOM RESIDENCE, FRAME

...6 room frame cottage at 3419 Laramie-av. ...Lot 42x125. Price $4,350. E. ... terms. Tel. ...Kildare 2400. ...

...ROOM FRAME COTTAGE

...bricks, cottage at 1704 Wilmington-av. ...

REAL ESTATE—OAK PK., AUSTIN.

T. A. HOLM & CO.

Our lists include many high class homes. Buy now for May 1st possession.

OPEN SUNDAYS.

Splendid 5 rm. bungalow on choice lot 35x125, and 1 car garage with side drive; has built-in fireplace and buffet; front porch enclosed; screened rear porch; good size rooms; bd., wd., trim, and fire.; loc. nr. Med. Ctr.; near Met. L.; on choice street. Price $8,950. $2,500 cash.

EXCEPTIONAL VALUE.

Colonial type 5 rm. elastica stucco res.; attractive large living room with sun parlor effect and brick fireplace; artistic paneled dining room with elaborate buffet; labor saving kitchen; 2 very elaborate chambers with ample closet space and windows; tile bath; selected hd. wd. trim and fire.; high class lighting and plumbing fixtures; loc. near Met. L., on choice street. Price $8,950. $1,350 cash.

HOT WATER HEATED BUNGALOW.

Five large light and airy rooms (all on 1 floor); brick fireplace, bookcases, massive buffet, tile bath, clothes chute and many other attractive features; bldg. brs. old; stucco construction; lot 33 1-3x125; loc. 1 block from Home-av. L sta. Price $8,500, $2,500 cash.

A HIGH CLASS HOME.

Artistocratic 7 rm. stucco res., located off Jackson Blvd. Choice; unusually extra large living room with natural fireplace and artistic bookcases; large reception room; dining room; panelled and beamed ceiling, with handsome buffet and three large bay windows; 4 chambers; luxurious bath with tile floor and walls; h. w. heat; lot 50x142; with 1 car garage and abundance of full grown shade trees and shrubbery. Owner going west, will sell at a bargain; $10,000, $5,000 cash.

BRICK 2 APT. BLDG.

5 & 5 rms., h. w. ht., sun parlors with French doors to spacious living rooms across front; fireplaces and bookcases; built in buffets; breakfast nooks; tile baths; residential plumbing; tile vestibule and red tile roof; bldg. 4 yrs. old; lot 33 1-3x125; choice location, Jackson-blvd. and Park; price $15,500, $7,000 cash.

6 ROOM BUNGALOW.

Located off Jackson-blvd.; has hot water heat; oak trim and firs.; all large rms.; hardwood floors; buffet; tile bath; all large rms.; lot 37½x125; 1 car garage; a rare bargain at $8,900, $2,500 cash.

GUNDERSON BUILT HOME.

Eight rooms, extra large living and dining rooms; 4 good size chambers; oak trim and firs.; hot water heat; lot 50x125; garage; located off Jackson-blvd. exc. section. A real bargain at $9,000; terms.

CHOICE BUNGALOW.

5 rm. bungalow, all on 1 floor; brick fireplace, bookcases, buffet, tile bath, newly decorated; private front porch, etc.; loc. nr. Met. L.; on wide st. $7,250. $1,750 cash.

T. A. HOLM & CO.,

HOME-AV. AND HARRISON-ST.

Met. L. Garf. Pk. Branch to Home-av. Sta. Phone Oak Park 905.

F. A. HILL & CO.,

FOR SALE—AUSTIN HOME ON WASHBLVD. Finest condition. IMMENSE LIV. RM. 32 ft. long, with very unique electric fixtures. FRENCH DOORS TO SPACIOUS DIN. RM. CIRCULAR BAY. PANELED CEILING. DECORATIONS. White enamel kitchen with one piece open sink. OPEN STAIRWAY WITH MAHOGANY TRIM. Small music room. 4 fine bedrooms, one across front of bldg. with six side and two ceiling lights. Tile walls and floor in bath. Plastered attic. GLAZED FRONT PORCH. Garage for two cars. This fine home only $15,000 for quick sale.

F. A. HILL & CO.

TWO APT. BLDG. ON JACKSON-BLVD. CORNER. Central Oak Park location. 5-5 pleasant rooms. OPEN PORCHES. Oak floors and trim. TILE BATHS. HOT WATER HEAT. SLATE ROOF. Near "L." This is an exceptional bargain. FOR QUICK SALE, ONLY $12,500.

F. A. HILL & CO.

EAST FRONT STUCCO BUNGALOW IN OAK PARK, NEAR AUSTIN. SELF SPACE TERMINAL. LARGE LIV. RM. with open fireplace and bookcases. SCREENED FRONT PORCH. 2 chambers on first floor. ADDITIONAL ROOMS AND LAVATORY ON SECOND FLOOR. OAK FLOORS. Tile bath. HOT WATER HEAT. BARGAIN at $8,500.

F. A. HILL & CO.

BEAUTIFUL RIVER FOREST BUNGALOW Unexcelled BRICK CONSTRUCTION. SIX SPACIOUS ROOMS AND LAVATORY. OAK FLOORS AND TRIM. CANVASED WALLS WITH TIFFANY DECORATIONS. METAL WEATHER STRIPS. Casement windows. PEDESTAL LAVATORY. SHERMAN TUB. TILE BATH. Toilet in basement. GLAZED AND SCREENED SLEEPING PORCH. HOT WATER HEAT. GARAGE AND DRIVE FROM STREET. REDUCED TO $18,500 FOR IMMEDIATE SALE.

F. A. HILL & CO.,

5638 W. Lake-st.

Austin 131. 132. 133. Oak Park 133.

FOR SALE—ATTRACTIVE 6 RM. STUCCO home. Oak Park, 35 ft. lot, firepl., sleeping porch, overlooking park; $9,000; $3,000 cash, screened porches; only $10,500; terms.

AUSTIN BRICK 2 FLAT.

5-6 rms., h. w. ht., thermostatic control; Rund auto.; water heater; screened rear porches; firepl., stone's throw from Columbus Pk.; $9,000; $4,000 cash.

MAYWOOD BUNGALOW BARGAIN

Fine stucco home on 40 ft. east front lot, near Madison-st.; 6 rms., bath, hdwd. oak trim; furnace; 1 bedrm. down and 2 up; large open porch; only $6,500; $1,900 needed.

7 RM. BRICK RESIDENCE.

7 rm. brick residence, immense living rm., red sun parlor, hot water ht.; open fireplace; tile bath; side entrance; auto. water heater; 4 dandy chambers, 4 rms. in basement, suitable for a doctor; too many features to mention; a real bargain; $13,000.

O'CONNOR BROS.,

5920 W. Madison-st. Austin 384.

G. E. CROKER & CO.

7 rm. modern brick bungalow in Austin, near Oak Park; lot 30x125; 3 blks. to owner leaving city; only $8,500.

2 FLAT BRICK.

Waller-av., 3 and 6 rms., furnace heat, oak trim and floors; a bit out of condition; a real bargain, $10,800; $3,500 cash.

6 FLAT BRICK.

Long-av., 6 and 6 rms., h. w. heat, sun parlors, glazed and screened side entrance, 2 car garage, 35 ft. lot; immediate or May 1 possession; $15,000.

CALL AT OUR OFFICE

and let us show you some real values. We have them, locations, prices, and terms to suit.

G. E. CROKER & CO.,

15 N. Central-av. Austin 915 or O. P. 536.

Open Sunday.

FOR SALE—BRICK 2 FLAT, 5-6 ROOMS, tor. and stove ht.; 30 ft. lot; a good buy at $8,500.

NEW BRICK BUNGALOW, 6 large rms., large SUN PARLOR, glazed sleeping porch, FIREPLACE AND BOOKCASES, oak floors and vest.; fur. ht. Price only $7,900; cash, $2,250.

BRICK cottage, 6 rms., fur. ht.; 2 car garage; near elev. transportation; moderately priced, $5,750.

Many other good buys.

SCHULMAN & SCHULMAN.

5038 Chicago-av. Austin 248.

Chicago-av. car to Leclaire-av.

FOR SALE—ATTRACTIVE 6 RM. STUCCO. Oak Park bungalow; sun parlor; tile bath, 3 large bedrooms; lot 30x150; $3,000 cash; owner moving to St. Louis.

$6,700 BUYS AUSTIN 6 RM. BUNGALOW; excellent condition; 40 ft. lot; large garage; near "L".

PRAY & SON.

426 N. Parkside-av. Austin 1601.

FOR SALE—WILL TAKE $900 DOWN AND balance in monthly payments from reliable party on new bungalow, 1 block from carlines; sun parlor; interior all hdwd. floors; building is strictly modern and possession can be given ft. once; will be sold quickly. Come prepared to deposit as the building cannot be duplicated for $1,500 more than price asked. Call 1538 Mason-av., no agents, or address F B 143, Tribune.

FOR SALE—ATTRACTIVE 6 ROOM STUCCO Oak Park bungalow; sun parlor, tile bath, 3 large light bedrooms; $9,000—$3,000 cash. Owner must move.

$6,700 buys Austin 6 room bungalow; excellent condition; 40 foot lot; large garage; near L.

PRAY & SON.

426 N. Parkside-av. Austin 1601.

FOR SALE—HIGH GRADE 2 APT. BLDG., stone frt. porches and steps; 7 and 8 rms., oak trim and floors; lot 37½x175 ft.; billiard rm.; hot water ht.; RENTAL $2,880; PRICE $21,000; located 4900 block, Washington-blvd.; north to the Ridge; a 2 car garage. Can be inspected by appointment. Phone Austin 7101. A. Chester.

FOR SALE—BEAUTIFUL MODERN 3 FLAT. 3-3 rms., own white enam. fin. part, also on steel const. throughout; white enam. chambers; mahog. parlors finish; iceboxes, gas ranges; individual lit. water heating plant; 1 blk. from city trans. and marketing; $13,000; $6,000 cash. Owner 1st apt., 607 N. Humphrey-av., Oak Park, Ill.

ATTRACTIVE 7 ROOM

bungalow, also billiard room, large garage, 2 glazed porches, h. w. heat, large lot; near Met. L. Owner, 707 Wesley-av., phone Oak Park 1604.

PAY RENT TO YOURSELF.

Desirable homes and homesites in Oak Park and N. W. side on easy terms. Address O 213, Tribune.

FOR SALE—REAL HOME, 6 RMS., H. W. ht., 3 bedrooms, glazed and screened porch, lot 40x120; 4 blks. "L" surf. and steam; for best buy in city at $6,500. Ph. Austin 7968. Open 2 to 5 today.

FOR SALE—NEW BRICK BUNGALOW IN North Oak Park; best possible construction; will take $1,000 down, balance like rent, seen by appointment. Agents, keep off. Ridgeland-av. or phone River Forest 2694.

OAK PARK BUNGALOW.

Six room corner steam heated bungalow, between Lake-st. and Chicago-av.; price $8,300. Call Oak Park 7849.

FOR SALE—BUNGALOWS, 3, MODERN, UP-to-date in every respect, small cash payment; balance like rent. MR. GILBERTSON, Columbus 5830.

FOR SALE—2 FLAT, ON OAK PARK-AV. Nothing finer; rents $125 each; double garage; 50 ft. lot; price $22,000. Address G K 72, Tribune.

FOR SALE—IN AUSTIN, MODERN BRICK 2 flat; will sacrifice for quick sale; well located; excellent condition; easy terms. C. A. MELBURN, Room 314, 127 N. Dearborn-st.

FOR SALE—LOOK NEW! UP TO DATE in elastica stucco; $7,700; ½ cash; $35 mo. 918 Highland-av., Oak Park, near Met. L.

FOR SALE — 6 RM. HOUSE, SLEEP. PCH. lot 37½x150. Ph. 7000, terms. 1023 Wenonah-av., Oak Park.

FOR SALE—LARGE 7 ROOM RES. AT 539 S. Lombard-av., Oak Park. Immediate poss. Owner, 4925 Rice-st. Phone Columbus 589.

FOR SALE—2 STORY FRAME 6-6 RMS., furnace heat 1st fl.; elec. lit.; $6,500; mostly cash. Call Kedzie 7457.

REAL ESTATE—OAK PK., AUSTIN.

WHITMORE & BERRY CO.

YOUR NEW HOME is on our COMPLETE LIST of Oak Park, Forest Park, River Forest Bungalows and Residences. OPEN SUNDAY.

BUNGALOW.

5 rooms, modern, stucco, furnace heat, lot 34x125. $6,750; $1,500 cash.

NOTHING LIKE IT FOR THE MONEY.

5 rooms strictly modern, latest of everything including cabinet kitchen, panelled dining room, tile bath. Only $6,750; $2,400 cash.

BUNGALOWS.

MODERN 5-ROOM BRICK, hot water heat, on lot 30x125. All latest improvements, sunparlor, panelled dining room, tile bath, etc. ONLY $7,750; $2,500 cash.

RESIDENCE.

Dandy 6-room stucco, furnace heat, on lot 34x137. Modern. Very choice; located only 1½ blocks to L. sta. SNAP. $7,500; $3,000 cash.

BUNGALOWS.

BEAUTIFUL AND UNIQUE 6-room stucco and siding, hot water heat, sunparlor, tile bath, garage, choice location. Cheap at $8,900; $3,600 cash.

RESIDENCE.

ATTRACTIVE, HIGH GRADE, NORTH OAK PARK RESIDENCE. 6 large rooms, hot water heat, on lot 40x175. 2-CAR GARAGE. Beautiful partial real fireplaced sitting porch, tile bath, only $12,500; $2,500 cash.

BUNGALOW

8-room corner brick and garage, hot water heat, exceptionally well built. Very choice and convenient location, lot 50x136. Cheap at $10,500; one-half cash.

RESIDENCE.

BEAUTIFUL, MODERN, EXCLUSIVELY LOCATED RIVER FOREST 2-story brick home with 2-car garage, on lot 50x186. Excellent value. $21,000; $7,500 cash.

WHITMORE & BERRY CO.,

Phones Oak Park 4750-766.

810 Congress-st., cor. 9th Park-av. Sta., Gar. "L."

FOR SALE — JUST COMPLETED, HIGH grade well constructed 7-room stucco res., Jackson-blvd. Park loc., between Austin and Madison sts., convenient L sta., east front lot, 79x171, building has side entrance, sun parlor, large living room, with fireplace, 5 large bedrooms, tile bath, also sleeping porch. Price $15,000; $2,500 cash required, immediate possession.

For Sale—Bungalow, beautiful River Forest, California design; 5 rooms, oak trim and floors, hot water heat, excellent condition, corner lot, 103x180, with beautiful shade and finest oak trees in River Forest, ½ block from C. & N. W. R. R. station; price, $8,750; $2,000 cash; possession March 15.

For Sale—Well constructed 5-room stucco bungalow, nearly new, large light rooms, fireplace, bookcase, tile bath, furnace heat, latest electric fixtures, large sun room, east front, lot 36x171; beautiful River Forest location, convenient to C. & N. W. R. R. Price $9,300; $3,000 cash. Balance reasonable terms.

F. C PILGRIM,

5637 W. Lake-st. Austin 1680; Oak Park 380.

FOR SALE—BRICK BUNGALOW, 6 RMS., 3 chambers, sun parlor, living room; excellent heating plant; lot 37 ft. wide; near L and surface cars; owner moving; 30% terms.

FORD, BELLOCK & CO.

Brick 2 flat, near MADISON-ST., 5 and 6 rooms, oak throughout, separate heating plants; price reduced for quick sale to $10,800 terms.

FORD, BELLOCK & CO.

Exceptionally well built Central Oak Park corner residence of (10) large rooms, 60x175, hot water heat, 3 tile baths, 2 fireplaces; price, $15,000; cash required $5,000.

FORD, BELLOCK & CO.

Well built house, near Austin, near Washblvd. 4 light chambers; lot 50x170; excellent condition; price, $6,750.

FORD, BELLOCK & CO.

Six and six room brick 2 flat, sun parlors, large living room with fireplace and bookcases, and all exposed plumbing; 4 light chambers in each flat; refrig. and ranges, h. w. heat, near L station; price $15,500; $6,000 cash required.

OPEN SUNDAYS.

FORD, BELLOCK & CO.,

5900 W. Madison-st. Austin 9346.

FOR SALE—

$52,200—Well built 7 room house on desirable street, just 5 blocks to Lake-st. Splendid 50 foot lot.

$6,750—Only $1,750 cash required; 5 room bungalow, sun parlor, tile bath; oak floors and finish throughout; hot water heat; 42 ft. lot; all assessments paid.

$8,500—Pretty stucco bungalow; fireplace in living room; hot water heat; garage; good lot. Owner leaving city.

$12,500—Charming stucco home in Fair Oaks; 2-car garage; 9 rms., sun parlor, sleeping porch; hot water heat; 2 car stucco garage; beautiful lot.

$15,000; Less for equity cash—TWO FLAT, stucco and steel construction; sun parlor; sleeping porch; tile baths; fireplaces; 2 car stucco garage; 3 blocks to Lake; prime location.

G. H. SCHNEIDER & CO.,

103 N. Oak Park-av. Aust. 5750. O. P. 4477

AUSTIN BARGAINS.

Almost new 5 and 6 rm. brick, stm. htd., 2 apt. bldg., individual open porches, tile vestibule and bath, fireplaces, refrigerators and ranges, long wide lot 34x140, with 2 car garage. No. of Harrison, nr. Columbus Pk.; price $12,500.

5 and 6 rm. brick, 2 apt. bldg., 2 furnaces, tile vestibule, and bath, oak throughout, consoles, and sideboards, 10 ft. space on each side of bldg., screened and glazed rear pchs., 2 car brick garage on lot 50x125, near Ave. of Harrison, nr. Columbus Pk.; price $9,750.

Come to office. Open Sunday.

Wilson D. Eastwood Co.,

21 N. Cicero-av., nr. Madison.

BRICK HOUSE—BARGAIN.

Ultra modern house, nearly new, with appointments of a palace. Corner lot, 50x170; with 2 car BRICK GARAGE. Immense 30 ft. living room with base plugs everywhere. Large square dining room, panelled ceiling, lighting 4 corner bedrooms, two connecting with French doors. IMMENSE finished sleeping porch, beautiful floors and finish. METAL WEATHER STRIPS throughout. Heated finished billiard room. WONDERFUL HEATING PLANT (coal, wood or oil burning). METAL Thermostat. Owner anxious to sell, offers at $16,000. Compare with listings at $25,000. Phone Oak Park 7849. Opposite Oak Park-av. Station Lake-st. L. Open Sunday.

G. WHITTIER GALE & CO.

BEAUTIFUL AUSTIN BUNGALOW

Practically new 5 room brick bungalow, on 37 ft. lot in best section of Austin; has mahogany living room 16 ft. sq., ivory panelled private dining room with elaborate buffet, bedrooms 11x13, sun parlor, east front, with beth with Sherman tub and pedestal lavatory; this is a model home in every respect; call and see it today; price $8,700, $2,500 cash required.

ALBERT F. KENNEY.

5600 North-av. Phone Columbus 8310.

FOR SALE—FRAME RESIDENCE, 7 RMS., 3 bedrooms, furnace heat, good location, lot 40x180 with garage; due to house not being suited for children will sell quick make price $6,000 with cash payment of $1,500 and $50 monthly.

Oak Park bungalow, 4 rms., 2 bedrooms, h. w. heat, property in fine condition inside and out; close to school and transportation; $5,750, with cash payment of $1,500 and $40 per mo. including interest.

REED & REED,

112 Madison-st. Oak Park, Ill.

$1,000 Cash, $50 Monthly,

Buys beautiful bungalow; living room across front, with fireplace; built-in buffet; French doors and windows; large bedrooms; white enamel kitchen; tile bath; beautiful elec. fixtures; all rooms papered; come out today. Take any car that will transfer you to Division-st., w. of Crawford. Go to Long-av., walk one block south to Grenshaw, 1 block west to Owner, in bldg. 5407 Crystal-st., or phone Irving 6594.

2 FLAT BARGAIN.

5 and 6 rms. All oak finish and floors, furnace heat; poss. both flats May 1. Good location. Price $8,800.

Cottage bargain, 5 rms., elec. lights; stove lot, 25x125; location W. of Cicero-av. Price only $4,500. $2,000 cash required.

C. W. KANE & CO.,

523 S. Cicero-av.

FOR SALE—ATTRACTIVE 5 ROOM HOUSE, just off Jackson-blvd.; handy to Garfield Park "L" and Madison-st. car line; hardwood finish throughout; built-in buffet and bookcases; tubular furnace; everything in excellent condition; BUILT FOR A HOME. Price $6,250, $3,000 cash. Call Sunday or evenings by appointment. Phone Oak Park 9059. 262 So. Cuyler-av. Oak Park.

FOR SALE—$1,000 DOWN, BALANCE LIKE rent, takes 3 year old modern 5 room brick bungalow, h. w. trim, f. h., S. Oak Park. Also 8 r. modern frame bungalow, $6,000. Also others too numerous to mention. All nr. elevated and surface lines. Call for particulars. THEO. J. GOBSTEIN & CO., 7207 Roosevelt-rd., Forest Park.

FOR SALE—BRICK BUNGALOWS—

Ready for occupancy, new 5 and 6 room high grade, large, fumed oak finish, extra sleeping porch, sun parlor, extra closets, wide lot paved street; beautifully landscaped. Terms, $1,000 cash, balance like rent.

1538 N. Massie-ave. North-av.

OAK PARK 30 APT.

HIGH GRADE COURT STYLE BLDG., 4 yrs. old, 3, 4, and 5 room apts. nr steam and "L" trans.; May rents $23,000; price $125,000. Address A 56, Tribune.

FOR SALE—BUNGALOW, 5 ROOMS AND bath, cement basement, new hot water heat, hardwood floors; poultry house; lot 100x125; 4 blks. "L" surf. and steam; for best buy in city at $6,500. Ph. Austin 7968. Open 2 to 5 today.

FOR SALE—NEW BRICK BUNGALOW IN North Oak Park; best possible construction; will take $1,000 down, balance like rent, seen by appointment. Agents, keep off. Ridgeland-av. or phone River Forest 2694.

OAK PARK BUNGALOW.

Six room corner steam heated bungalow, between Lake-st. and Chicago-av.; price $8,300. Call Oak Park 7849.

FOR SALE—BUNGALOWS, 3, MODERN, UP-to-date in every respect, small cash payment; balance like rent. MR. GILBERTSON, Columbus 5830.

FOR SALE—2 FLAT, ON OAK PARK-AV. Nothing finer; rents $125 each; double garage; 50 ft. lot; price $22,000. Address G K 72, Tribune.

FOR SALE—IN AUSTIN, MODERN BRICK 2 flat; will sacrifice for quick sale; well located; excellent condition; easy terms. C. A. MELBURN, Room 314, 127 N. Dearborn-st.

FOR SALE—LOOK NEW! UP TO DATE in elastica stucco; $7,700; ½ cash; $35 mo. 918 Highland-av., Oak Park, near Met. L.

FOR SALE — 6 RM. HOUSE, SLEEP. PCH. lot 37½x150. Ph. 7000, terms. 1023 Wenonah-av., Oak Park.

FOR SALE—LARGE 7 ROOM RES. AT 539 S. Lombard-av., Oak Park. Immediate poss. Owner, 4925 Rice-st. Phone Columbus 589.

FOR SALE—2 STORY FRAME 6-6 RMS., furnace heat 1st fl.; elec. lit.; $6,500; mostly cash. Call Kedzie 7457.

REAL ESTATE—OAK PK., AUSTIN.

FOR SALE—BRICK BUNGALOWS—

Ready for occupancy, new, 5 and 6 room, high grade, large, light rooms, steam heat, extra sleeping porch, sun parlor, extra closets, wide lot, paved street, beautifully landscaped.

5 rooms, modern, stucco, furnace heat, lot 34x125. $6,750; $1,500 cash.

NOTHING LIKE IT FOR THE MONEY.

5 rooms strictly modern, latest of everything including cabinet kitchen, panelled dining room, tile bath. Only $6,750; $2,400 cash.

BUNGALOWS.

MODERN 5-ROOM BRICK, hot water heat, on lot 30x125. All latest improvements, sunparlor, panelled dining room, tile bath, etc. ONLY $7,750; $2,500 cash.

RESIDENCE.

Dandy 6-room stucco, furnace heat, on lot 34x137. Modern. Very choice; located only 1½ blocks to L. sta. SNAP. $7,500; $3,000 cash.

BUNGALOWS.

BEAUTIFUL AND UNIQUE 6-room stucco and siding, hot water heat, sunparlor, tile bath, garage, choice location. Cheap at $8,900; $3,600 cash.

RESIDENCE.

ATTRACTIVE, HIGH GRADE, NORTH OAK PARK RESIDENCE. 6 large rooms, hot water heat, on lot 40x175. 2-CAR GARAGE. Beautiful partial real fireplaced sitting porch, tile bath, only $12,500; $2,500 cash.

BUNGALOW

8-room corner brick and garage, hot water heat, exceptionally well built. Very choice and convenient location, lot 50x136. Cheap at $10,500; one-half cash.

RESIDENCE.

BEAUTIFUL, MODERN, EXCLUSIVELY LOCATED RIVER FOREST 2-story brick home with 2-car garage, on lot 50x186. Excellent value. $21,000; $7,500 cash.

WHITMORE & BERRY CO.,

Phones Oak Park 4750-766.

810 Congress-st., cor. 9th Park-av. Sta., Gar. "L."

FOR SALE — JUST COMPLETED, HIGH grade well constructed 7-room stucco res., Jackson-blvd. Park loc., between Austin and Madison sts., convenient L sta., east front lot, 79x171, building has side entrance, sun parlor, large living room, with fireplace, 5 large bedrooms, tile bath, also sleeping porch. Price $15,000; $2,500 cash required, immediate possession.

For Sale—Bungalow, beautiful River Forest, California design; 5 rooms, oak trim and floors, hot water heat, excellent condition, corner lot, 103x180, with beautiful shade and finest oak trees in River Forest, ½ block from C. & N. W. R. R. station; price, $8,750; $2,000 cash; possession March 15.

For Sale—Well constructed 5-room stucco bungalow, nearly new, large light rooms, fireplace, bookcase, tile bath, furnace heat, latest electric fixtures, large sun room, east front, lot 36x171; beautiful River Forest location, convenient to C. & N. W. R. R. Price $9,300; $3,000 cash. Balance reasonable terms.

F. C PILGRIM,

5637 W. Lake-st. Austin 1680; Oak Park 380.

FOR SALE—BRICK BUNGALOW, 6 RMS., 3 chambers, sun parlor, living room; excellent heating plant; lot 37 ft. wide; near L and surface cars; owner moving; 30% terms.

FORD, BELLOCK & CO.

Brick 2 flat, near MADISON-ST., 5 and 6 rooms, oak throughout, separate heating plants; price reduced for quick sale to $10,800 terms.

FORD, BELLOCK & CO.

Exceptionally well built Central Oak Park corner residence of (10) large rooms, 60x175, hot water heat, 3 tile baths, 2 fireplaces; price, $15,000; cash required $5,000.

FORD, BELLOCK & CO.

Well built house, near Austin, near Washblvd. 4 light chambers; lot 50x170; excellent condition; price, $6,750.

FORD, BELLOCK & CO.

Six and six room brick 2 flat, sun parlors, large living room with fireplace and bookcases, and all exposed plumbing; 4 light chambers in each flat; refrig. and ranges, h. w. heat, near L station; price $15,500; $6,000 cash required.

OPEN SUNDAYS.

FORD, BELLOCK & CO.,

5900 W. Madison-st. Austin 9346.

FOR SALE—

$52,200—Well built 7 room house on desirable street, just 5 blocks to Lake-st. Splendid 50 foot lot.

$6,750—Only $1,750 cash required; 5 room bungalow, sun parlor, tile bath; oak floors and finish throughout; hot water heat; 42 ft. lot; all assessments paid.

$8,500—Pretty stucco bungalow; fireplace in living room; hot water heat; garage; good lot. Owner leaving city.

$12,500—Charming stucco home in Fair Oaks; 2-car garage; 9 rms., sun parlor, sleeping porch; hot water heat; 2 car stucco garage; beautiful lot.

$15,000; Less for equity cash—TWO FLAT, stucco and steel construction; sun parlor; sleeping porch; tile baths; fireplaces; 2 car stucco garage; 3 blocks to Lake; prime location.

G. H. SCHNEIDER & CO.,

103 N. Oak Park-av. Aust. 5750. O. P. 4477

AUSTIN BARGAINS.

Almost new 5 and 6 rm. brick, stm. htd., 2 apt. bldg., individual open porches, tile vestibule and bath, fireplaces, refrigerators and ranges, long wide lot 34x140, with 2 car garage. No. of Harrison, nr. Columbus Pk.; price $12,500.

5 and 6 rm. brick, 2 apt. bldg., 2 furnaces, tile vestibule, and bath, oak throughout, consoles, and sideboards, 10 ft. space on each side of bldg., screened and glazed rear pchs., 2 car brick garage on lot 50x125, near Ave. of Harrison, nr. Columbus Pk.; price $9,750.

Come to office. Open Sunday.

Wilson D. Eastwood Co.,

21 N. Cicero-av., nr. Madison.

BRICK HOUSE—BARGAIN.

Ultra modern house, nearly new, with appointments of a palace. Corner lot, 50x170; with 2 car BRICK GARAGE. Immense 30 ft. living room with base plugs everywhere. Large square dining room, panelled ceiling, lighting 4 corner bedrooms, two connecting with French doors. IMMENSE finished sleeping porch, beautiful floors and finish. METAL WEATHER STRIPS throughout. Heated finished billiard room. WONDERFUL HEATING PLANT (coal, wood or oil burning). METAL Thermostat. Owner anxious to sell, offers at $16,000. Compare with listings at $25,000. Phone Oak Park 7849. Opposite Oak Park-av. Station Lake-st. L. Open Sunday.

G. WHITTIER GALE & CO.

BEAUTIFUL AUSTIN BUNGALOW

Practically new 5 room brick bungalow, on 37 ft. lot in best section of Austin; has mahogany living room 16 ft. sq., ivory panelled private dining room with elaborate buffet, bedrooms 11x13, sun parlor, east front, tile bath with Sherman tub and pedestal lavatory; this is a model home in every respect; call and see it today; price $8,700, $2,500 cash required.

ALBERT F. KENNEY.

5600 North-av. Phone Columbus 8310.

FOR SALE—FRAME RESIDENCE, 7 RMS., 3 bedrooms, furnace heat, good location, lot 40x180 with garage; due to house not being suited for children will sell quick make price $6,000 with cash payment of $1,500 and $50 monthly.

Oak Park bungalow, 4 rms., 2 bedrooms, h. w. heat, property in fine condition inside and out; close to school and transportation; $5,750, with cash payment of $1,500 and $40 per mo. including interest.

REED & REED,

112 Madison-st. Oak Park, Ill.

$1,000 Cash, $50 Monthly,

Buys beautiful bungalow; living room across front, with fireplace; built-in buffet; French doors and windows; large bedrooms; white enamel kitchen; tile bath; beautiful elec. fixtures; all rooms papered; come out today. Take any car that will transfer you to Division-st., w. of Crawford. Go to Long-av., walk one block south to Grenshaw, 1 block west to Owner, in bldg. 5407 Crystal-st., or phone Irving 6594.

2 FLAT BARGAIN.

5 and 6 rms. All oak finish and floors, furnace heat; poss. both flats May 1. Good location. Price $8,800.

Cottage bargain, 5 rms., elec. lights; stove lot, 25x125; location W. of Cicero-av. Price only $4,500. $2,000 cash required.

C. W. KANE & CO.,

523 S. Cicero-av.

FOR SALE—ATTRACTIVE 5 ROOM HOUSE, just off Jackson-blvd.; handy to Garfield Park "L" and Madison-st. car line; hardwood finish throughout; built-in buffet and bookcases; tubular furnace; everything in excellent condition; BUILT FOR A HOME. Price $6,250, $3,000 cash. Call Sunday or evenings by appointment. Phone Oak Park 9059. 262 So. Cuyler-av. Oak Park.

FOR SALE—$1,000 DOWN, BALANCE LIKE rent, takes 3 year old modern 5 room brick bungalow, h. w. trim, f. h., S. Oak Park. Also 8 r. modern frame bungalow, $6,000. Also others too numerous to mention. All nr. elevated and surface lines. Call for particulars. THEO. J. GOBSTEIN & CO., 7207 Roosevelt-rd., Forest Park.

FOR SALE—BRICK BUNGALOWS—

Ready for occupancy, new 5 and 6 room high grade, large, fumed oak finish, extra sleeping porch, sun parlor, extra closets, wide lot, paved street; beautifully landscaped. Terms, $1,000 cash, balance like rent.

1538 N. Massie-ave. North-av.

OAK PARK 30 APT.

HIGH GRADE COURT STYLE BLDG., 4 yrs. old, 3, 4, and 5 room apts. nr steam and "L" trans.; May rents $23,000; price $125,000. Address A 56, Tribune.

FOR SALE—BUNGALOW, 5 ROOMS AND bath, cement basement, new hot water heat, hardwood floors; poultry house; lot 100x125; 4 blks. "L" surf. and steam; for best buy in city at $6,500. Ph. Austin 7968. Open 2 to 5 today.

FOR SALE—NEW BRICK BUNGALOW IN North Oak Park; best possible construction; will take $1,000 down, balance like rent, seen by appointment. Agents, keep off. Ridgeland-av. or phone River Forest 2694.

OAK PARK BUNGALOW.

Six room corner steam heated bungalow, between Lake-st. and Chicago-av.; price $8,300. Call Oak Park 7849.

FOR SALE—BUNGALOWS, 3, MODERN, UP-to-date in every respect, small cash payment; balance like rent. MR. GILBERTSON, Columbus 5830.

FOR SALE—2 FLAT, ON OAK PARK-AV. Nothing finer; rents $125 each; double garage; 50 ft. lot; price $22,000. Address G K 72, Tribune.

FOR SALE—IN AUSTIN, MODERN BRICK 2 flat; will sacrifice for quick sale; well located; excellent condition; easy terms. C. A. MELBURN, Room 314, 127 N. Dearborn-st.

FOR SALE—LOOK NEW! UP TO DATE in elastica stucco; $7,700; ½ cash; $35 mo. 918 Highland-av., Oak Park, near Met. L.

FOR SALE — 6 RM. HOUSE, SLEEP. PCH. lot 37½x150. Ph. 7000, terms. 1023 Wenonah-av., Oak Park.

FOR SALE—LARGE 7 ROOM RES. AT 539 S. Lombard-av., Oak Park. Immediate poss. Owner, 4925 Rice-st. Phone Columbus 589.

FOR SALE—2 STORY FRAME 6-6 RMS., furnace heat 1st fl.; elec. lit.; $6,500; mostly cash. Call Kedzie 7457.

REAL ESTATE—OAK PK., AUSTIN.

FOR SALE—BRICK BUNGALOWS—

Ready for occupancy, new, 5 and 6 room, high grade, large, light rooms, steam heat, extra sleeping porch, sun parlor, extra closets, wide lot, paved street, beautifully landscaped.

REAL ESTATE—SUB'N—SOUTH.

BEVERLY HILLS HOMES.

BEVERLY OFFICE OPEN SUNDAY.

New tapestry brick bungalows, 6 rooms; in for water heat. Price $ 8,800
10894 Prospect-av. 2 family residence; fur. ht.; lot 86x330; trees.. 10,500
New brick, 7 rooms; hot water heat.. 12,500
9401 Longwood-dr., 10 large rms., 2 baths; h. w. heat; garage; lot 97x160; pretty trees..... 15,000
Hoyne-av., modern home, 7 rms.; h. w. ht.; 56x150; garage, etc..... 16,000

LEONARD FICKLEN & CO.,

111 W. Washington-st. Franklin 1810.
Branch: 1760 W. 95th-st. Beverly 770.

BEVERLY HILLS VACANT.

A dollar's worth for 50 cents.
Leavitt north of 95th, $6 per foot.
Oakley north of 95th, $6 per foot.
Hamilton north of 95th, $12.
Seeley south of 101st, $14.
Horsman south of 103d, $12.
Longwood-dr. north of 95th, $20.
Robey south of 99th, $22.50.
Robey north of 103d, $20.

F. J. McDONAGH, 2626 E. 75th-st.
Phones South Shore 220 and 304.

FOR SALE—ADJOINING GOLF CLUB. Homewood, every choice tract of approximately 8 acres, improved with gardens, shrubbery, flowers, large trees; owner's residence; modern; 8 rooms, 3 baths; chauffeur's residence; garage and conservatory; all in splendid condition; an exceptional opportunity for home; convenient to L. C. transportation and one block from Dixie Highway, new concrete road. Price $25,000. For inspection and particulars apply HORTON, SEELYE & CO., 140 S. DEARBORN-ST.

BEVERLY RIDGE COLONIAL

2 story brick home, 6 rms.; brick fireplace living room 14x24; large dining room and 3 large bedrooms, sleeping porch. Excellent construction; corner lot; owner forced to sacrifice on account of removal at below cost. Poss. May 1. Lot 50x150. See this today at 1961 Western-av., Beverly 199. Price $14,500; $4,000 cash, balance terms.

WHITLEY & CO., 215 W. 63d. Went. 578.

FOR SALE—BEAUTIFUL HOME, BRICK house; hot water heat; electric light; large screened porch; lot 75x200; fine lawn; numerous trees and shrubs; outbuildings, poultry houses, garden, select Protestant neighborhood; convenient Rock Island trains. 48 min. to city; west car line; one of the nicest blocks in Beverly Hills. Call Beverly 1583, owner, for appointment.

9215 PLEASANT-AV.

10 rms., 5 master bedrooms, 2 maids' bedrooms; excellent condition; steam ht. with modern gas burning system; 2 car garage; choice lot in Beverly Hills; 192 ft. frontage; caretaker will show; price $20,000.

WHITLEY & CO., 215 W. 63d. Went. 578.

FOR SALE OR RENT—BRICK HOME, 8 RMS., house; hot water heat; electric light; large screened porch; lot 75x200; fine lawn; numerous trees and shrubs; outbuildings, poultry houses, garden, select Protestant neighborhood; convenient Rock Island trains. 48 min. to city; west car line; one of the nicest blocks in Beverly Hills. Call Beverly 1583, owner, for appointment.

9215 PLEASANT-AV.

10 rms., 5 master bedrooms, 2 maids' bedrooms; excellent condition; steam ht. with modern gas burning system; 2 car garage; choice lot in Beverly Hills; 192 ft. frontage; caretaker will show; price $20,000.

WHITLEY & CO., 215 W. 63d. Went. 578.

FOR SALE—BEAUTIFUL HOME, 8 RMS., house; hot water heat; electric light; large screened porch; lot 75x200; fine lawn; numer

ESTATE—SUB'N—NORTH.

WINNETKA,

just had listed with us what we without question the BEST VALUE ing the past year in a strictly residence in a beautiful location ds nearly ¾ acre in size. The h is one of the most solid and at- hollow tile with pressed brick roof; steel beams and columns. room, 4 master bedrooms with 3 cond floor; 3d floor has 2 serv- with bath. It is a $60,000 place cost, of reproduction; will be sold): at least $20,000 cash required ment; possession May 1 or possi- This place can only be inspected

GUIRE & ORR,
EXCLUSIVE AGENTS.
69 W Washington-st.
office 541 Lincoln, near Elm.

WINNETKA.

cash in 6 rm. mod. stucco t; fireplace; hardwood floors and r; garage; lot and locality; $8,000. ; bungalow, 5 rm.; fur. $ht.; t, mod. Dutch Colonial, on good water heat; garage; $9,000. at $8,500. frame in Hubbard Woods; choice sell with furniture; $11,000. ; new, real bargain in large sole- okie school district; 2 baths; 9 h; large lot; at $17,000. h on solid home in 7 rm. rooms, 2 grounds; must sell; $21,000. h bargain, 9 r., 3 baths, at

FFICES CLOSED SUNDAYS
ILL & STONE,
A OFFICE WEST OF DEPOT.

-832 ELMWOOD-AV., Wil- room frame cottage; hot wat wood floors. Possession May 1. appointments. Price reduced Must be sold this week. Home is ance to get a home in best cas a low price. ; 6 rm. wood-av. 8 room frame ; 2 baths; large living room; deep rage; heated. Will show by ap- 8:30 to 5:30. $18,500. 308 Elmwood-av., 8 room stucco; dining porches; 1 bath; deep ; Saturday or Monday and look Also several others, all prices.

R. EDDINGTON,

-av. Phone Wil. 640 or 1417.

FOR SALE.

new brick colonial house, choice location; large bedrms., beau- not arrangement.

bungalow, 5 rms. and sleeping ; location, Wilmette; new; h. w. nvenience.

ld to suit on reasonable terms. re Construction Co.,
Washington-av., Wilmette. Kilmer 2221.

— HERE'S WHAT WE OFFER WEEK—An 11 room-frame resi- s, hot water heat; 60 foot lot; the lake and Davis-st., for

partment building at 1915 Or- or $17,600.
partment, 2300 Park-pl.; one apartment May 1; price,

bungalow in a good neighbor- der heat for $7,500.

REAL ESTATE—SUB'N—N. W.

PARK RIDGE.

A rm. bungalow, large glazed porch, oak and floors, h. w. heat, fine corner, 87x with wonderful shrubbery and fruit, age; $9,000 $4,000 cash.
rm. cement block bungalow, fireplace, oak trim and floors, tile bath, lot 50x125; $8,500 $3,000 cash.
rm. 2 apartments, h. w. heat, 2 baths, lot 50x125; fine fruit and shade; $8,000.
rm. detached home, 2 blks. from station, 5 and breakfast rm., living rm. 14x19, ceiling, h. w. heat, in excellent con- lot 50x171; $7,000; $2,000 cash, on.
rm. modern, heated house, 3 good bed- rm. large bath, lot 50x171, 3 blks. from $4,350; ¼ cash.
rm. 2 lots fronting on corner, good high ground, 3 blks. from depot on good road; $2,250

minutes C & N. W. 32 trains daily.
FRED I. GILLICK.

FOR SALE.
IDEAL COUNTRY HOME OR GOLF COURSE.

34 ACRES, ALL TILED AND IN GOOD CULTIVATION; ORCHARD; NEW TILE TO HOUSE; MODERN 10-ROOM ELECTRIC LIGHT HOUSE; FRESH WATER SYSTEM; STEAM HEAT; LARGE CEMENT BASEMENT; NEW BARNS AND OUTBUILDINGS. IDEAL FOR ONE HOLE GOLF COURSE. COUNTRY HOME OR FARMING. NEAR LES PARK, ILL. ON RIVER ROAD, NINE MILES FROM THE CITY LIMITS. CONVENIENT TO RAILWAY. FOR FULL DETAILS, CARS OR TERMS ADDRESS G S TRIBUNE.

FOR SALE—MODERN 7 ROOM HOME. large grounds; $14,000. 7 room up to the minute modern bungalow, sleeping porch, oak floors; $10,500. New 5-and 6 room bungalows, $10,700. 5 room bunga- ; $8,500. Improved lots 60x171, $750 per front 60 ft. lot. $10,500. New 5-and 6 rm. bungalows, $10,700. 5 room bunga- ; $8,500. Improved lots 60x171, $750 per front. MILLER & ARRENSFELD, Park

REAL ESTATE—SUB'N—WEST.

FOR SALE—8 ROOM MODERN HOUSE WITH garage on acre of land, only $7,000. room home; all improvements in; well ; $5,250.
Modern 6 room stucco finish home; bargain at $7,500.
4 flat building for $7,000; gross return $1,400.
beautiful suburban home, $11,500.
R. W. STEVEN REAL ESTATE AGENCY, Wheaton, Ill.

FOR SALE—EXCEL. 2 ACRES, COUNTRY ne, living rm., dining rm., actual fireplace, large din- room, breakfast porch, good kitchen, 2 bed- rooms and bath, all in oak, oak floors, el- porch and stairway to attic; h. w. ht., city ities, gas, city water, sidewalks to 2 stations 6 blks. away, comb. barn and ga- rage, large pouL hse., thoroughbred chickens, room to all for $14,000, cu. terms. LEITWOOD 556 W. Wheaton. ROLLO SHANKS & CO., 10 S. La Salle. Main 910.

FOR SALE—AT MAYWOOD.

Immediate possession; small 5 rms. bun- galow; furnace, gas; cement basement; east front; paved street; lot 25x125; 3 blks. from station; price $3,800; $1,000 cash and $40 per month. Photos at office.

F. A. BURGESS & CO.,
Opp. Aurora, Elgin 5th-av. sta., Maywood.

7½ ACRE BARGAIN.

7½ acres of good land located West, about 40 minutes ride from Union Depot; ideal place for those wishing a small farming; sell this very cheap on small payment down, balance to suit. Write at once as this is a real good bargain. H. L. Harrell Co., 29 S. La Salle.

FOR SALE—8 RM. MODERN FRAME HSE., beautifully located, 1 acre ground, lots of shrubbery, fruit, oak fin. throughout, 2 sun parlors, 2 baths, maid's quarters, fire places. To see this place is to appreciate it. Words are inadequate to describe this exquisite home; $16,600; terms. Phone Ellis 4171, Mrs. Young. Rollo Shanks & Co., 10 S. La Salle. Main 910.

FOR SALE—BEAUTIFUL COLONIAL HOME, 15th-av. and Randolph, Maywood; frame and stucco; 8 rms., 2 baths, maid's room, sleeping porch, hardwood floors throughout, strictly modern and up to date; large rooms, upper and lower porches; splendid lawn, garage, garden, hedges, shrubbery, 10 varieties shade trees, abundance fruit. J. A. CAVANAGH, Phone Maywood 497.

FOR SALE—HINSDALE.
6 rm. h. w. ht. bungalow, 100 ft. lot, S. Side, all con. 7 rm. semi-colonial, all conveniences, lot, N. Side, 7 rm. newly dec. ½ acre lot, 2 blks. to sta., $ blks. to school; all these can be seen by appt.
RICHARD C. POTTER & CO.,
Phones Hinsdale 210 and Riverside 384.

GENUINE 5 R. BUNGALOW.

Oak floors and trim; fireplaces; beautifully decorated; well arranged; ½ a. lot; fruit, shade, garden; poultry house; fine location; 3 blocks commuting station; $5,250. terms.
O. J. ROATH, Lombard, Ill.

SUBURBAN ESTATE.

Over 7 acres of beautiful parks and garden; 25 rooms, all in splendid condition for pri- vate residence, hospital, sanitarium, boarding school, or other institution; price and terms reasonable. Address F P 449, Tribune.

WHEATON BARG'N HOMES

8 rms., half ac.; $4,000; 6 rms., mod. h. w. ht., $5,150; 8 rms., mod., h. w. ht., $7,000; 3 acs., 5 rms., barn, 100 trees, $6,000; 10 acs. 8 rms., $8,000. B. 304, 35 N. Jefferson.

ONLY $4,225!

Nearly one-half acre near center of town, all improvements available; cash, $1,000. Balance, $40 per month, including in- terest. JOHN B. VANDERCOOK, Lombard.

FOR SALE—LARGE 6 RM., NEARLY NEW home; fireplace, 4-ft. electric gas, city and cement walks; lot 50x125; only $6,700. This is a good buy for the price asked. Other improved and vacant. W. S. Keller, Park av. and Wilson, Maywood.

FOR SALE—BEAUTIFUL 7 RM. MODERN home, 6 rm. flat and garage; lot 50x125; all improv. in and paid; 1½ blks. to sta., C., B. & Q. R. R. 30 trains daily; fare 1 hr. 4 min.; price $2,500 down, bal. terms. Randolph 1445, Brookfield 1870.

FOR SALE—2 6-ROOM HOUSES JOINING located about 2½ blocks from the station in Berwyn, Ill., on the Burlington Railway; modern; furnace heated; price $13,000; terms. Possession if sold before April 1st. Address J 459, Tribune.

FOR SALE—BERWYN 6 R. HOUSE, STUCCO, h. w. heat, oak fl. and tr.; 1 r. 30x15; fire place; garage, arbor, fruit, fine location; 1 blk. to sta. and car; real buy and terms to right party. See R. POTTER, Riverside, or phone 384.

FOR SALE—SUBURBAN WEST. WE HAVE only a few homes left that can be bought for $1,000 down and bal. like rent. Better them today. See R. POTTER, Riverside, or phone 384.

FOR SALE—BATAVIA, ILL., 9 RM. HOUSE; hardwood floors, hot water heat; large grounds, shade trees, shrubs, etc.; near rail- road station; price for quick sale. Ad- dress G J 421, Tribune.

FOR SALE—LOMBARD; VERY DESIRABLE home site, 200 ft. deep, water, sewer, fine soil, 2 blks. school, 4 blks. car; deal with owner; easy payments. J. H. Wagoner, 570 Anthony-st., Glen Ellyn, Ill.

FOR SALE—MAYWOOD, 1906 S. 4TH-AV., 6 room house, large lot, fruit, shade trees; hot and cold water, electric light, furnace; 4 blks. es. Aurora electric; possession at once. Phone Drexel 263.

FOR SALE—MODERN 8 ROOM STUCCO BUN- galow type home; garage and large screened in porch attached; 1 block to Lombard car; shrubbery, etc. Cheap at $18,000. Address J 200, Tribune.

FOR SALE—4 ROOM HOUSE; 1 ACRE ground located on Burling R. R.; 84 trains daily; 40 min. to loop; sm. payment, balance easy; act quick. Address P 451, Tribune.

FOR SALE—FREE TO HOMESEEKERS. 48 PAGE ILLUSTRATED BOOK. MAPS OF VILLA PARK. WRITE VILLA PARK COMMISSION, VILLA PARK, ILL.

FOR SALE—BEAUTIFUL HOME IN GLEN Ellyn, strictly mod., h. w. heat, 5 rm. bung., new, cost $6,500; must sell; shade and shrubs. Owner, Box 1123, Glen Ellyn, Ill.

FOR SALE—RIVERSIDE 10 ROOM FRAME, beautiful location; 200 ft. front; facing park; must be seen to be appreciated; easy terms; hen house; fruit and shade trees. Ad- dress G 484, Tribune.

FOR SALE—SPLENDID RESIDENCE FOR home or high grade private rooming; choice surroundings; suburb 24 mi. west, near de- sirable churches, library; sacrifice price; terms. Address P 236, Tribune.

FOR SALE—GLENDALE—GLEN ELLYN'S new 3-a-re subdivision on Roosevelt-rd. Write for particulars to

A. L. WEBSTER, Wheaton, Ill.

FOR SALE—423 GRAND-BLVD., BROOK- field, Ill., 7 lge. rms., frame, mod. through- out, fge. garage; good location; lot 50x110. Mazonia.

FOR SALE—BEAUTIFUL NEW BUNGALOW, five large rooms, sleeping porch; immi- diate; cash or terms. A. BENSON, 40 N. Wabash-av., Orange, Near Stono-av. station.

FOR SALE—CHOICE NEW 2 FLAT; BRICK; 5 rooms each, modern, stove heat, 2 car garage; no leases; price, $11,000 cash. Ad- dress G 515, Tribune.

FOR SALE—ONE OF THE NICEST BRICK homes, with spacious grounds; 7 bedrooms, in Wheaton 283 before 1 p. m. A. L. Web- ster.

FOR SALE—VERY DESIRABLE 8 ROOM house in Wheaton; hot water heat; living room; garage; fine barn; lot 110x198; $9,000. Address P 471, Tribune.

FOR SALE—BERWYN 6 RM. HOUSE; STM. heat, garage, big porch, fireplace, 50 or 100 ft. ground. Best location. O. N. LINDAHL, 7017 34th-st. Berwyn.

FOR SALE—BROOKFIELD, 7 R. MOD. HOME —Oak fin.; all imp. pd.; lot 75x125; cent. loc.; $8,900 down, bal. terms; C. B. & Q. fare 30 trains. Randolph 1445. Brookfield 1870.

FOR SALE—$6,500; $1,000 CASH, NEW 5 room Kellerstone stucco and sun parlor bungalow; Clark Room 1620.

FOR SALE—$3,600; $500 CASH, NICE FOUR room house; modern; ½ acre; chicken house, garage.
150 E. Clark, Room 1620.

FOR SALE—$1,700; $250 CASH; FINE ½ acre, 10-grade[d] chicken house; 12x60; water, sewer, etc.
155 E. Clark, Room 1620.

FOR SALE—10 ACRES ON ST. CHARLES-rd., Glen Ellyn, by owner, 414 So. Kost- ner-av., Chicago.

FOR SALE—6 R. MOD. HOUSE. 3 BLOCKS to sta.; $5,500; terms.
A. E. JONES, Elmhurst, Ill.

FOR SALE—BARGAIN—6 ROOM; HOT WA- ter heat; on C. B. & Q. R. R.; $2,500. $1,000 cash. Address P 199, Tribune.

FOR SALE—7 RM. COTTAGE, GARAGE; fine lot; owner leaving city. 912 Beloit-av., Forest Park, Ill.

FOR SALE—
Several splendid Wheaton homes.
A. L. WEBSTER, Wheaton, Ill.

REAL ESTATE—SUB'N—WEST.

CARL A. CARLSON,
BUILDER OF HOMES,
announces that
YOUR BUNGALOW IS READY FOR YOU.
$2,000 CASH PAYMENT

AND $40 MONTHLY OR MORE will in 50 months create an equity of $4,000, which you can call your own. What part of these Fifty Monthly payments which you pay to your "landlord" as RENT can you call yours? Think!

We are erecting 56 BRICK, TILE ROOFED, all oak trim throughout, strictly modern bungalows in W. 30th-st., between Oak Park and Home-av., Berwyn, a suburb but 10 miles southwest; good steam transportation on both the "Q" and Illinois Central; fare, monthly ticket, $5.53; we can deliver only 24 of these homes for APRIL and MAY deliveries, but come out today and pick out your bungalow; a small deposit will hold it for you; no fur- ther payments or interest until the warranty deed is delivered to you.

For particulars see or write
FRANK J. SLIFKA, Sales Manager,
3051 S. Oak Park-av.,
BERWYN, ILL.
Phone Berwyn 1173W.

RIVERSIDE BARGAINS.

5 rm. bung., h. w. heat, ½ acre, $6,250. 6 rm. stucco house, sleeping porch, dining porch, large living porch, a beauty, $7,500. 8 rm. house, large lot facing park, $12,000. 8 rm. house, fine location, $10,500. New hollow tile kellostone bungalow, dining nook, Tullman kitchen, sleeping porch, h. w. heat, $11,000.

HENRY A. MILLER OTIS BLDG.
Or Lawton Road, Riverside. Phone 56.

FOR SALE—ATTRACTIVE 7 RM. HSE., 2 bath rooms, bunk recess, up to the minute in every detail. Const. interlock tile, stuc- coed, oak fin. throughout; h. w. ht., built-in sideboard, bookcases and ice box; large fire- place, lavatory and toilets on both floors; leaded glass windows, double garage, const. same as hse.; lot 140x140; paved corner, near transportation and schools, fruit and shade; $14,500; terms. Phone Glen Ellyn 241-M.

J. W. Young,
Rollo Shanks & Co., 10 S. La Salle, Main 910.

WHICH

one of our small farms do you want?
TAKE YOUR PICK.

and buy on very easy terms.
$25 cash, $10 a month.
Fine location, near station.
J. D. VANDERCOOK, Lombard, Ill.

FOR SALE—A LARGE, BEAUTIFUL WOOD- ed homesite the size of 4 city lots in a pro- gressive suburban town, only 40 minutes from downtown on C. B. & Q. R. R. You can live here and work daily at Chicago. Only $350, to be paid for at the rate of $5.00 per month. Come out at once to see this prop- erty. S. FREEDMAN, 117 N. Dearborn-st. Phone Central 8147.

FOR SALE — ELMHURST—SPECIAL BAR- gain; 8 room frame residence; modern; Prairie-av., 1 blk. west of South Elmhurst station, Aurora-Elgin electric]; large living room, fireplace, conservatory, sleeping porch, 4 large bedrooms; 2 acres ground. Price $14,000; terms. Photos at office.
ARTHUR C. LUEDER, 40 N. Dearborn-st.

1 Acre at Beautiful Hinsdale.

Only short walk to depot; 30 minutes to loop; 11c fare; high rich soil; fine for home, chickens, and garden. Let me help you get a home. Will accept a small payment down, bal. like rent. Don't delay answer. Address J 10, Tribune.

FOR SALE—LA GRANGE BUNGALOW; 7 rm. stucco; 3 chambers, tile bath, big liv- ing rm., oak floors and trim., special fixtures, h. w. heat, lot 100x200; a beautiful home for $11,000, worth $13,000. Phone for ap- pointment, State 8120. H. L. Harrell Co., 29 S. La Salle.

FOR SALE—BEAUTIFUL 5 RM. STUCCO bungalow, at Ardmore, half acre, best lo- cation; shrubs, flowers, etc. very conveni- ence. $6,000. Terms; $2,500 cash. $500 Aug., 1921, $500 Aug. 1922, $2,500 Aug. 1923. Owner leaving city. Take A. E. Jones car to Ardmore, 35 house south. ARCHIE BABEE.

FOR SALE—5 R. BUNG., H. W. HEAT, ELE- gant garage, sacrifice, $7,000.
5 r., steam heat, $6,500; terms.
High grade 8 flat, $10,000.
6 r. res., h. w. trim, furnace, $6,000.
40 others. See HOWARD ULLRICH, 13 N. 5th-av. Maywood, Ill. Phone 1 to 4.

FOR SALE—LOMBARD, 5 RM. FRAME HSE. Oak finish, 2 lg. light bedrms., bath, French windows, gas, elec., cement basmt., furnace, fine location; bargain at $5,500; for quick sale. Terms [Robison.] Rollo Shanks & Co., 10 S. La Salle. Main 910.

FOR SALE—POULTRY RANCH, NR. ELM- hurst, bungalow, frame, porch, basement, large chicken house, wired for 100 poultry, frame garage; 1½ acres of rich soil; good transportation; terms, $2,000; price $4,750. Address P P 508, Tribune.

FOR SALE—RIVERSIDE NEW COLONIAL 8 rm., stucco res.; last word in arrangement and construction; 2½ airy rms. in hobo- wife's dream; h. w. ht.; lot 75x210. Ph. Brookfield 1234.
TRIANGLE REAL ESTATE CO.

FOR SALE—2 STORY BRICK HOUSE elec., gas, and bath; lot 30x125; cement ga- rage in rear; inclosed porch; price $7,000, or will trade for Douglas Park L. Sta. Must be sold this week. Bargain. Act quick. 5337 W. 23d-st., Cicero.

FOR SALE—ONE OF THE MOST BEAUTI- ful homes in Wheaton; 10 rooms; every modern conveniences; choice location; beauti- ful high lot of 2 or more acres; garage 2 cars; trees and beautiful shrubbery. If inter- ested see A. McCLATCHOCK, Hinsdale, Ill.

FOR SALE—A GRAND SUB'N HOME, IN most delightful spot in beautiful Glen Ellyn, 12 room house and ballroom; on six acres land, surrounded by beautiful trees; price for full part, call IRA C. SAXE, 351 Belden-av., Architect. Phone Diversey 1816.

FOR SALE—RESIDENCE CORNER, 60X125, by owner who will sacrifice, leaving city; located just 30 min. from loop on C., B. & Q and is ideal for a home site; by Division Detached. E. J. Dethloff.

FOR SALE — 5 ROOM COTTAGE, ALL MOD- ern, 1½ blks. from N. W. Station; all kinds fruit and shade trees; chicken house; lot 50x 170 ft.; $3,175 cash. Address P 278, Tribune.

FOR SALE—BUNGALOW, LOMBARD, SOON ready; 5 rms. bath; all modern; sewer, water, gas, elec.; 1-3 acre rich garden; 1 block station; $5,000; easy terms. Address O 467, Tribune.

FOR SALE—MY ACRE TRACT AT ARD- more; can sell 1 to 5 acres; will build for responsible party or finance if party has and wish to build for yourself; price $650 and up per acre. Address F A 138, Tribune.

FOR SALE — OWNER, 5 RM MODERN bungalow, stucco on tile, fireplace, hot furnace; lot 55x132. 4 blocks from depots; $6,500. C. ZIMMERMAN, 214 Evergreen-st., Wheaton.

FOR SALE—HOME, LOMBARD, BUILT OF cement blks.; 6 rms., rec. hall, bath; all mod.; steam ht.; large lot; henhouse; shade; a beautiful bargain; 1 blk. sta. Address O 468, Tribune.

FOR SALE—MY 7 R. HOUSE IN WESTERN Springs, Ill. Possession in 30 days. Price $6,500; $1,000 down, or will trade for Den- ver, Colorado, property. P. O. Box 114, La Grange, Ill.

FOR SALE—MODERN BUNGALOW, 5 RMS., fireplace, gas, elec. light; 1¼ acres; excel- lent location, facing small lake; $5,000; cash $1,000, bal. $40 monthly. Phone Wheaton 189 or Main 911.

FOR SALE—2 ACRES FINE LAND, CLOSE to N. W. Sta., adjoining good, live town, churches, and schools; 15 min. from loop. This is a bargain on terms. Write for particu- lars. Address G M 264, Tribune.

FOR SALE — ONE ACRE CHICKEN AND truck farm on Aurora line, 40 min. from the loop in a wonderful section, close to good town; cheap; easy terms. Write quick. Ad- dress G M 265, Tribune.

FOR SALE—WHEATON, 7 RM. HOME, bdwd. floors; paved st.; best location; large lot; only $5,500. HOY BROS., 109 N. Dear- born-st. State 6644.

FOR SALE—GLENDALE—GLEN ELLYN'S new 3-a-re subdivision on Roosevelt-rd. Write for particulars to

A. L. WEBSTER, Wheaton, Ill.

FOR SALE—RIVERSIDE, 6 RM. BUNG. large lot, near sta., church, school, all h. w. furnace heat; best buy in town. R. POTTER, Riverside or phone 384.

FOR SALE—MUST SELL 7 ROOM BUNGA- low; hot water heat; lot 57x230; bargain, $6,500; C. & N. W. R. R. ESCHBACH, Owner, 1002 N. 12th-av., Melrose Pk., Ill.

FOR SALE—BROOKFIELD, 6 RM. HOME; tubs, cement basement, cistern; garage; lot 75x100; $1,500 down, bal. terms; $4,850. Randolph 1445. Brookfield 1870.

FOR SALE—CONGRESS PARK, 7 RM. home; 50x125; central location, oak all through; large rms.; garage; $3,000; bal. terms. Randolph 1445. Brookfield 1870.

FOR SALE—WESTON BARGAIN; 7 ROOM houses; 138x205; all impmts.; trees, shrubs; best location; must be sold. Address O 334, Tribune.

FOR SALE—WESTERN SPRINGS 7 R. semi-bungalow, oak fl. and tr., tile bath; fruit of all kinds; imm. poss. See R. POTTER, Riverside, or phone 384.

FOR SALE—RESIDE, 8 ROOM FRAME house, cond.; hardwood floors; large wooded lot; garage; reasonable. Box 468, Riverside, Ill. Phone Riverside 4704.

FOR SALE—BUY DIRECT FROM OWNER, 8 rm. house, in Maywood, well located; reas. terms. 1510 S. Fifth-av. Maywood 1072-R.

FOR SALE—MODERN 8 ROOM HOUSE ON 50 foot lot, near depot; centrally located; $7,700. Tel. 125 B. W. S. HODGMAN, Riverside.

FOR SALE—HINSDALE MODERN 7 RM. house, garage, best section, near transpor- tation. Address O 194, Tribune.

FOR SALE—MY NEW AND MODERN 6 RM. bungalow in La Grange. Address P 278, Tribune.

FOR SALE—BEAUTIFUL 7 ROOM HOME, sun parlor, sleeping porch, h. w. heat, best location in La Grange; 107 N. Spring-av.

FOR SALE—FOREST PARK BUNGALOWS, two flats and residences. ERNEST REICH, 7407 Madison-st., F. Pk.

FOR SALE—
Several splendid Wheaton homes.
A. L. WEBSTER, Wheaton, Ill.

FOR SALE — GLEN ELLYN, NEW MOD. 7 rm. brick res., lot 75x135; $14,000; no arts. Address G 557, Tribune.

FOR SALE—6 ROOM STUCCO QUEEN Anne bungalow, cor. lot, mod.; bargain. 1500 S. 4th-av., Maywood, Ill.

FOR SALE—8 ROOM COTTAGE, LARGE lot, 200 ft. deep; Glen Ellyn, Ill. Phone 180 J. $5,000; terms. Glen Ellyn Ill. Phone 180 J. Inquire 602 Prairie-av., Mrs. Goss.

FOR SALE—BEAUTIFUL HOME, RIVER Forest; 8 rms.; lot 50x200; conv. trans. Tel. River Forest 2752 for appointment.

FOR SALE — HINSDALE HOUSES AND lots. H. H. Walker & Co., 5 N. La Salle.

FOR SALE—6 RM. FRAME HOUSE CICERO; $8,600, $1,800 down. Own. Oak Pk. 5010.

FOR SALE—HINSDALE—7 RM. HOUSE, GA- rage, near station. Phone Hinsdale 882.

REAL ESTATE—SUB'N—WEST.

COME OUT TODAY.

HERE ARE A FEW OF OUR OFFERINGS: 6 rm. stucco bung. in Riverside; 3 bed- rms., tile bath; $7,000; terms.
Hollywood bung., 6 rms.; stucco; choice 50x 125 corner lot; h. w. ht.; oak trim. A bargain at $6,500; easy terms.

AN INCOME BARGAIN.

Berwyn 2 flat, 5 rms. each; finest construc- tion and finish; lot 50x125; new garage. A gift at $7,500. Requires $3,000 cash.

BRAGG BROS.,
Offices On Station
Ph. Berwyn 525 or Riverside 404 R.

ELGIN RESIDENCE.

Modern 8 room house with large sleeping porch and good sized garage, heated by hot air. Lot 100x132. Several varieties of fruit, such as apple trees, cherry trees, goose- berry, raspberry and current bushes. Home is surrounded with beautiful landscape gar- dening and shade trees. Price very reasona- ble. Make an ideal suburban home. One hour's ride from Chicago. Address L J 42, Tribune.

DON'T FAIL TO SEE THIS.

For Sale—Lombard, Ill.—8 room modern country home; hot and cold water, hard and soft water pumping system, H. W. ht., hardwood floor and white enamel finish throughout; to be rented inside and out; garden soil, 30 bear- ing fruit and oak shade and garage; 15 min. cement walk to C. & N. W. R. R.; $3,000 cash, bal. terms. See owner, W. V. KEN- DALL, 30 N. Adams, Chicago. Lombard 56-R or Main 1193.

FOR SALE—5 ROOM THOROUGHLY MOD- ern frame house on full cement basement. Located on 1-3 acre lot, 2 blocks from Aurora-Elgin depot in Villa Park. Forty minutes' ride to loop. Furnace heat, and electricity, sewer and water. Street paved. Garage and chicken house. Excep- tional bargain for quick sale. Price $5,200; $1,000 cash required. L. F. HAMEL, Own- er, 343 Congress Bldg. Randolph 5757. Sunday phone Boulevard 5070.

WHY WAIT

until all the choice property is gone in spring? ¼ acre lot, 2 blocks from station, beautiful trees, 40 min. from heart of city; 60 trains daily; fare 12c; train every 10 min. and out and evening; $80 down and $5 a month. Will build to suit. B. VEST, 156 W. Wash- ington-st. Main 2044.

FOR SALE—MAYWOOD BARGAIN— 6 room frame house, furnace heat; elec., gas, water; fine corner lot, 52x125, on paved street; near Aurora-Elgin station; large shade trees; fine landscape; garage. For quick sale at $4,950. ONLY $1,000 required as first payment.
TAYLOR & POWERS, 5732 Madison-st.

AT GLEN ELLYN.

Ideal country home, 4 acres, 8 room house, gas, water, electric light and fine shade trees; furnace heat; fruit trees bearing, shrubbery, etc.; 50 ft. chicken house, other outbuild- ings; health forces sale; real bargain, $9,000. Phone Glen Ellyn 241-M.

FOR SALE—LOMBARD, FRAME 8 RM., 4 bedrms., oak trim, h. w. ht., gas, elec., 2 firepl., buffet, linen cl., open stairway, ce- ment basement, large cistern, automatic pump, fruit rm., barn, garage, chick- en hse., shade trees, fruit, lot 92x208; bar- gain, $3,000 cash, balance terms please give phone number. Address E G 81, Tri- bune.

FOR SALE—MY ELMHURST BUNGALOW; 5 rooms, new, modern, complete; large cor- ner lot; $6,000; will build to suit; building sites on terms. Come today ready for business to St. Charles-rd., 2 blocks w. of York-st. car. O. KINCADE, 30 N. Dearborn, Randolph 5822.

FOR SALE—I HAVE 4 ACRES ADJOINING one of most popular suburbs on the Burling- ton R. R., 40 minutes from loop; fine level location for poultry or country home site. Sell on terms if desired. Will divide. Write at once. Address D C 482, Tribune.

FOR SALE—
LARGE 5 ROOM MODERN BUNGALOW.
Hot water heat, large garage, near 5th-av. Aurora-Elgin electric]; large living room, fireplace, sun parlor, oak floors throughout; $6,500. Terms. Phone Hinsdale 1.

A1 5 R. BUNGALOW.

Oak floors and trim.; all conveniences; lot 54x132, fine location, adjacent park corner; 50x174; fine neighborhood; close in; owner leaving Illinois; all for $6,500; terms.
ARTHUR C. LUEDER, 40 N. Dearborn-st.

Provide for Your Future.

Banks will give you 4% for the use of your money. A $350 building lot in Miami, Flor- ida, bought on $10 monthly payments, could be sold for an equivalent of 8% per month for home site here to build your nest on later to dodge the cold North, to enjoy our tropical winters and beautiful all year round climate. Not all sales here recently show 1,000% profit. Send us your address immediately, and we will tell you just how to provide for your future to keep the wolf from the door in your old age. MIAMI DEVELOPMENT CO., 125 S. E. 1st-av., Miami, Florida.

FOR SALE—ST. LOUIS INCOME, $70,000 per year; price $400,000; office and theater bldg. on the leading central business street in St. Louis; may consider as part a first class established business of good character; up to $250,000; balance terms to suit. Ad- dress L F 23, Tribune.

FOR SALE—BEAUTIFUL MOD. HOME, IN prettiest town in Mich., partly furnished or unfurnished; 2 car garage; on St. Joe river; good roads to 6 lakes; summer home town of many city people. Picture in re- quest. C. E. HAGENBUCH, Constantine, Mich.

FOR SALE—COTTAGE 7 ROOMS, INCLUD- ing bath, sewer, water, gas and electricity; furnace heated; 2 lots, 50x125 each; one- half acre good ground, fruit trees, grapes, etc., large barn and henhouse; frontage enough for another home. Price $3,000. P. O.: $4,500. Box 708, Libertyville, Ill.

FOR SALE—CASH, OR TRADE FOR CHI- cago income property, 13 room modern frame dwelling, Mission style, cost over $8,000; fine residential district; two baths, laun- dry, steam and hot water heat, 15 minutes to business district. Address N 332, Tribune.

FOR SALE—WILMETTE, 6 ROOM BUNGA- low, fireplace, garage, large corner lot, fruit trees, berry patch and currant bushes; 2 room house used extra winters; city water, electric light and running water; or will di- vide lot. Kildare 7837.

FOR SALE—HIGGINS LAKE, MICHIGAN— large 8 room modern frame house and 34 lots, suitable for small hotel. Only $2,000. $1,000 cash, balance easy payments. B. C. JOHNSON, Agent for Bartlett & Co., 69 W. Washington-st., Chicago, Ill.

FOR SALE—SUMMER COTTAGE AT NEW- aygo Lakes, Mich. 8 rooms, nicely fur- nished. Piano, wood and boat, dock, tele- phone service. F. W. Hendrickson, 3438 Elaine-pl., Chicago. Graceland 1977.

FOR SALE—ACREAGE, 300 FT. FRON- ting Mich. lake; $50 acre. Address S 558, Tribune.

REAL ESTATE—FARM LANDS.

Alabama.

FOR SALE—CLEAR 320 ACRES, NEAR good town, Marion Co., Ala.; 100 acres in cultivation, balance pasture and timber; two good sets of southern houses and barns. Price $4,500; terms or will trade. Address G K 528, Tribune.

FOR SALE—80 ACRES, 40 IN cultivation and orange; part of oranges should bear this year. On main road, 9 miles from gulf; 5 miles from tidewater, 1 mile from depot and good live town. P. J. COONEY, Foley, Ala.

Arkansas.

FOR SALE—BAXTER COUNTY, ARKAN- sas, where opportunity knocks. Our litera- ture FREE. For map of Baxter county, showing vacant government land subject to homestead, send $1.50. MOUNTAIN HOME REALTY Co., Mountain Home, Ark.

California.

FOR SALE—THE STATE LAND SETTLE- ment Board of California will sell bona fide homeseekers 160-acre[le] farms of choice 40 acres in San Joaquin Valley, on 36½ years' time, and will advance money for im- provements and dairy stock. A completed irrigation system is being installed. Price per acre varies according to location. Five per cent of purchase price payable when deal is made. Remainder in annual installments, ments extending over period of 36½ years, with 5 per cent interest annually. Your op- portunity to acquire a farm in wintertess California with title cash. All deciduous fruits are profitably grown, and alfalfa is a paying crop. Ideal conditions for stock and poultry. Good schools and unsurpassed roads. Fruit associations market your crops, relieving you of marketing problems. You can farm all year in California. State Board's booklet explains these liberal plans for financing improvements, also Santa Fe illus- trated folder describing San Joaquin Valley lands. Write today. C. H. SEAGRAVES, Supervisor of Agriculture, Santa Fe Ry., 901 Railway Exchange, Chicago.

FOR SALE—WONDERFUL ORANGE GROVE, ideal location and social environment; new 7 room house, modern conveniences, 20 acres bearing oranges, etc.; developed by a Chicago business man; terms, stone trail; $20,000 cash sale. The Chalet, Box 176, Fair Oaks, Calif.

Almond Land—Paso Robles.

40 acres in bearing; 5 yrs. old; very choice, improved; will divide. Price right. Terms. L. S. FEY, 643 Wilson-av., Pasadena, Cal.

FOR SALE—$6,000 JOINING STANFORD UNI- versity, beautiful colonial villa with 25 acres rich level land; superb location; finest climate. Address H N 28, Tribune.

FOR SALE—ALMOND RANCH; PASO Robles district; 18½ acres, 5 yrs. old; by owner. C. L. ASHLEY, Templeton, Cal.

Louisiana.

FOR SALE OR EXCHANGE—5,000 ACRES Louisiana plantation, all in cultivation; railroad siding; 100 tenant houses; new large manager's residence; warehouses, barns and outbuildings; 70 head of work mules and all farm machinery; gravel road through place to county seat. All clear of incum- brance. Don't answer this unless you have clear property to exchange. Price $800,000. L. P. MANNING, Lake Charles, La.

Canada.

FOR SALE—OR EXCHANGE—960 ACRES land in Red River valley, Manitoba; all good and tillable; 125 acres grown this year; all fenced; good 7 room house; good barn, sheds and granaries; heavy machinery if de- sired. Address E J 177, Tribune.

FOR SALE—2,720 ACRES, IN SASKATCH- ewan, or will exchange for Chicago in- come property; farm is equipped with all nec- essary implements, including 15 head of horses and all the seed necessary for spring sowing. Address C J 177, Tribune.

FOR SALE—SASKATCHEWAN FARM — MY five section Canadian farm, fully stocked and equipped and must be divided and sold at a sacrifice. Hurter, 509 S. Wabash-av., Chgo.

FOR SALE—CHOICE WHEAT FARMS IN Saskatchewan, ready for crop. REMICK LLOYD & CO., 105 La Salle-st. Chicago.

FOR SALE—MANITOBA WHEAT LANDS. We do your farming for you. Nothing like it ever offered. CROUCH BROS., Joliet, Ill.

FOR SALE—320 A. IN ALBERTA. CAN- 130 under cult. Particulars C. A. MUNROE, 7601 South Shore drive.

REAL ESTATE—FARM LANDS.

Canada.

FOR SALE—
CANADIAN PACIFIC RAILWAY LANDS. Your last opportunity. In Central Alberta and Saskatchewan are rich park lands—open prairie ready for plow, interspersed with trees, which afford excellent shelter for stock. Here grain growing, dairying, and live stock raising are being carried on successfully. The country is ideal for mixed farming. The Canadian Pacific Railway is offering a large area of these fertile lands in Lloydminster and Battleford districts. This fertile land will become the home of thousands of pros- perous farmers. On similar land Seager Wheeler grown world's prize wheat. Near Lloydminster the world's prize oats have been grown, and butter of the highest quality is made. A man can soon become independ- ent on a farm in this district. These lands can be bought now at an average of about $18 per acre. You pay down 10% no fur- ther payment of principal until end of fourth year, then sixteen annual pay

REAL ESTATE—FARM LANDS.

Michigan.

FOR SALE—40 ACRES. PRICE ONLY $5; 300 TERMS. $1,300 DOWN AND THE BALANCE AS LONG AS YOU WANT IT.

Do you want a nice little home in the country, fine location, excellent neighborhood, on a good road and only five miles from Hastings, one of the best small cities in Michigan? The soil is a first class quality of gravelly loam and lies nearly level. There are about 25 acres under cultivation and three acres of second growth woods. The fences are good; buildings consist of a cozy six room house that could not be built for $1,500 needs a little repairing in the way of papering which would cost about $50 to make it first class. The barn is 36x40, in good repair, all cemented, and would cost over $1,400 to duplicate. This place is only three miles from railroad station, close to school, and is the most complete bargain that has ever been offered for sale.

GUY E. CROOK, CITY BANK BLDG., HASTINGS, MICH.

FOR SALE—80 ACRES OF HEAVY DARK loam, clay subsoil; 10 acre woods; 150 fruit trees; 2 a. strawberry; 5 a. wheat; 25 a. clover; 20 to 25 ton of hay in barn; 200 bushel of corn, 100 bushel oats, 50 bushel potatoes, beets, carrots, cabbage; 2 young horses, 3 young fine cattle, heifers, 13 hogs; 40 geese, 4 ducks, 4 turkeys, 50 chickens; all kinds of machinery; ½ ton Ford truck; fine modern residence; large barn, implement house, granary, garage, chicken house, corn crib; running water; grocery story on corner; ¾ m. school, near 2 churches, 3 banking stations, 3 elevators, pickle station; Bangor; 5 churches, 3 creameries, 2 canning factories, elevators, pickle station; high school; 116 miles from Chicago; 25 miles from Benton Harbor; 10 miles to Lake Michigan; Pere Marquette R. R.; very good market; price $10,000, cash or will trade for a good income Chicago property.

L. JANOSKIE, Bangor, Michigan.

Desirable Summer Home. Paying Grain and Stock Farm

Located at Gull Lake (finest inland lake in Michigan), on state road, half way between Kalamazoo and Battle Creek; 300 feet lake front; large summer cottage, fireplace, hot and cold water, bathroom, large porches, hot screened; completely furnished, including piano; garage; extra wooden cottage. Farm consists of 120 acres, well fenced. Exceptionally good farm house, barns, chicken house, etc. All kinds small fruit, also young orchard. Good farmer in charge. For quick sale, $25,000 for entire property, including horses, cows, hogs, chickens, etc., and entire farm equipment. Address G M 115, Tribune.

FOR SALE—190 ACRE STOCK AND GRAIN farm in Berrien Co., Mich., 75 miles from Chicago; good 8 room house; new barn 40x70; silo, 3 cornerib, granary, hogbouse; 150 large tool sheds, milkhouse, garage; fine apple and pear orchard, 2 acres of grapes; has 1,400 rods woven wire fence; 100 acres wheat, 40 acres hay; 20 head of cattle, 5 head work horses, two 3 year old colts, some full blood hogs, chickens and turkeys; 350 bu. corn, hay and oats, and a complete set of tools for everything goes. Sickness forces this move. Price $175 per acre, half cash, balance as long as you want. Write for full particulars. H. ROBERTS, 5388.

FOR SALE—160 ACRES, NEW RICHmond, Mich. Price, $9,500.

Fine modern residence, barns, chicken houses, etc.; about 2,500 apple and pear trees; also grapes, strawberries, raspberries; running water in house; also mill. This price includes some live stock and all personal property. WM. CARROLL & BRO. (Mr. O'Hern), 1533 E. 53d-st. Hyde Park 416.

FOR SALE—120 A., FINE LOCATION, 2 miles from 2 good towns; good 8 room chicken house, basement, barn, 30x40 with woodchopper, 100 fruit trees, 3 a. of grape vineyard; 10 a. apple orchard, 5 a. cherry and peach orchard, 3 a. strawberries, 1 acre asparagus, 15 a. alfalfa, 5 a. rye, 35 a. beautiful lake; with 3 horses, 10 cattle, 20 cows, chickens, 3 boats. $15,000. Owner will accept $5,000 down, or exchange for good income property. Send for list of farms DECKER & DECKER, Paw Paw, Mich.

Paw Paw—SNAP, 40 ACRES NEAR PAW Paw, ¼ mile station; 5 rm. house, barn, 4 acres grapes, orchard; ½ mile school; fine soil. $4,000; $1,000 cash. 913 Highland-av., Oak Park, Ill.

Montana.

FOR SALE — TREMENDOUS BARGAIN; Montana ranch; 28,000 acres; FINE LAND; 7,000 AC., IRRIGATED, 200 MI. FENCING, EASY terms. Some trade. Address G M 173, Tribune.

Minnesota.

FOR SALE—MINNESOTA PRAIRIE LAND. Raises clover, alfalfa, sugar beet; clear; submit any good exchange proposition. Gesel, Thief River Falls, Minn.

Mississippi.

LAND SALE.

15,555 acres of cut over land for sale, divided into 34 different tracts, from 3,000 to 40 acres in size.

CUT OVER LANDS. IMPROVED LANDS.

HOUSTON BROTHERS,

LAND DEPARTMENT.

Hardwood Lumber Manufacturers.

Vicksburg, Mississippi.

Missouri.

FOR SALE—MISSOURI FARM; NEAR school; high school; churches, railroad; 17 miles from Kansas City, the county seat; 102½ acres; 160 cultivation; $100 per acre; $5 per acre. Owner, Frank J. Miller, 1627 Locust-st., St. Louis, Mo.

FOR SALE—FARM, 111 ACRES, NEAR Trenton, Mo.; Grundy County; improved, good land; price $15,000. Will assume. GOODMAN, 303 Commerce Bldg.

North Dakota.

FOR SALE—SHOW FARM OF RED RIVER Valley, North Dakota; contains about 2,500 acres; $60,000 in improvements, sheep, hogs, Belgian, Percheron horses, Poland-China hogs, $300 modern farm home, cannery, including latest type power machinery; for sale to highest bidder in North Dakota; depot on farm, schools and churches adjoining; beautiful groves; federal highway runs through farm; present owner held for 33 years; clear of incumbrance; will divide, take small cash payment, balance on or before 20 years at 6%. Address G M 135, Tribune.

OPPORTUNITY FOR ONE WITH SMALL CAPITAL.

7,000 acres irrigated land, all under cultivation; 4 miles from Williston, N. Dak. Crop payments rented. Large barn, fine hogbouse, chicken house; running water in house; also in stable; $1,000 down, $1,000 per annum, 7% on $12,000. Address G M 138, Tribune.

FOR SALE—320 ACRES, 160 UNDER CULtivation, rest pasture; all fenced; 6 horse hog shed, 8 hogs, poultry; all necessary buildings, and machinery; price $4,500; cash, $2,000, balance to suit buyer. Would consider part trade for small Illinois farm; by owner; no agents. Address N 204, Tribune.

FOR SALE—940 ACRES, 1½ MILES FROM town, on main road to Williston, great mixed farming section in North Dakota; every acre under cultivation; house, barn, and everything will be sold on easy terms or trade for improved Chicago property. Address B H 439, Tribune.

FOR SALE—OR EXCHANGE—IMP. 240 A. and 160 a. farm, clear. Bank; one or both for income property. Address G M 109, Tribune.

Oregon.

FOR SALE—OREGON—WILL SACRIFICE 67 acre estate in the famous Hood River Valley; 40 acres in income producing orchard, 7 acres in alfalfa; small buildings, a delightful home. $15,000 will handle. A. S. HURTER, 500 S. Wabash-av., Chicago.

South Dakota.

FOR SALE—SOUTH DAKOTA; YOU CAN buy here the same products as abundantly at one-third to one-half the price that is in older states. Write for list of farm bargains and free booklet. South Dakota produces more agricultural wealth per acre than any other state. Department of Immigration, HENRY ALDRICH, Commissioner, Capitol D-1, Pierre, S. D.

FOR SALE—COMPELLED TO SACRIFICE by owner a few large or small ranches or farms. Easy terms. Write for information. Address Goodman Land Co., Mobridge, S. D.

Virginia.

Do You Want to OWN

A VIRGINIA FARM, WHICH YOU CAN PURCHASE AT ONE-HALF ITS CASH VALUE?

You do not think that because we are pricing this farm at a low figure that the farm is not worth double of what we are asking for it.

The farm we are offering for sale contains 400 ACRES of VIRGINIA fertile land. On the property is a magnificent brick house, equipped with electric lights, running water, and other modern improvements. The house stands on a knoll and is surrounded by large lawns and is surrounded by beautiful shade trees. The farm is situated along a good road and in a high class neighborhood, close to schools and churches, and near a city of 7,000 population, which will have a State Normal school, a good high school, churches of almost every denomination, and ready markets for all farm produce, where you are within an hour and fifteen minutes' ride of the capital of the United States.

For further particulars write or wire; THE GREAT EASTERN LAND COMPANY, 208-209-210 CENTRAL NATIONAL BANK BLDG., RICHMOND, VA.

ROBERT H. PURVIS, General Manager.

A HOME FOR YOU.

THE GREAT EASTERN LAND COMPANY, 208-209-210 Central National Bank Bldg., Richmond, Va., is offering for sale 75 ACRES of very productive land, located 5 miles from the city of Fredericksburg, Va. On this property is a nice 8 room house, stable, corncrib, chicken house, hogbouse, and other outbuildings. This property is situated on a hard road, 2 miles to schools and churches, and is practically all under cultivation. The land yields heavy crops of alfalfa, corn, oats.

THE PRICE IS RIGHT and you can pay for this farm in a few years out of the profits made on the land.

For further particulars write or wire; THE GREAT EASTERN LAND COMPANY, 208-209-210 Central National Bank Bldg., Richmond, Va.

ROBERT H. PURVIS, General Manager.

VIRGINIA STOCK FARM. THE GREATEST BARGAIN IN THE SOUTH.

1,494 acres, located in Piedmont, Virginia, close railroad. Main dwelling equipped with modern heating system, baths, and lights; 6 other dwellings for houses of servants' dwelling; 6 barns, large stable, other estate buildings. All live stock, farming machinery and crops included, at price of only $32,500. TERMS HALF CASH, BALANCE SUIT. If you want a genuine bargain, write quick for description. Price less than half value.

MORTON G. THALHIMER,

Farm Department,

Richmond, Virginia.

FOR SALE—HOUSEKEEPERS SEEKING FOR Va. farm list, Dept. 209, Hampton, Va.

REAL ESTATE—FARM LANDS.

Virginia.

FARMS THAT ARE FARMS.

OWN YOUR OWN HOME IN OLD VIRGINIA.

THE LAND OF OPPORTUNITY, where you have read and heard of so many people meeting with success and prosperity.

WHY?

BECAUSE "Old Virginia" is within a few hundred miles of one-half of the population of the United States.

BECAUSE you can own a farm close to the big eastern markets, where you can get the top prices for all of your farm products.

BECAUSE you have an ideal climate.

BECAUSE you have an average rainfall of 46 inches, well distributed throughout the year.

BECAUSE your cattle can graze in the green fields of "Old Virginia" on the bluegrass 10 months in the year.

This is why the people from the west have at last awakened and come to the realization that they have skipped over one of the best states in the union. The people in "Old Virginia" are not financially embarrassed, but, on the other hand, they are prosperous. WHY? Because when oats were selling at 45 cents in Illinois the farmers in VIRGINIA were selling their oats at 70 cents per bushel; when corn was selling at 60 cents in other states, corn to the farmers in VIRGINIA were getting for their corn $1.25 per bushel; when hay was selling in the west at $15.00 per ton, the farmers in VIRGINIA were selling their hay at $30.00 per ton. Now, why is it that they have these prices prevailing in OLD VIRGINIA? For the simple reason that you are at the gateway to the eastern markets and within 300 miles of one-half of the population in the United States.

STOP, LOOK, and LISTEN!

THE GREAT EASTERN LAND COMPANY, at 208-209-210 CENTRAL NATIONAL BANK BLDG., RICHMOND, VA., is offering for sale 50,000 acres of land, situated in the famous RAPPAHANNOCK VALLEY, in FAUQUIER COUNTY, in the JAMES River Valley, and in the JAMES River Valley, where the soil is very productive and where the land lies along public roads, close to thriving towns and cities, good markets, and close to RICHMOND, the QUEEN CITY of the SOUTH.

This company is dividing these lands to suit the purchasers. We have just subdivided a tract of land of 5,000 acres into 10 magnificent farms. These farms have good improvements and are situated from 3 to 5 miles of a city of 5,000 population, good roads, close to schools and churches, and in good neighborhoods. THIS MAY SOUND TOO GOOD TO BE TRUE, but it is a fact that on these Virginia lands which we are offering you today, corn has yielded from 60 to 80 bushels per acre, oats from 65 to 80 bushels per acre, and timothy and clover from 4 to 6 tons per acre per year; mixed hay has cut from 3 to 3 tons per acre per year. Each and every one of these farms are producing equally as well.

Now, you will find a man standing on the corner who will tell you that this land is rich; the expression on his face; he will grin and say: "It cannot be done." BUT SEEING IS BELIEVING—and we can deliver the goods and verify each statement we make.

The young man of the WEST toiled in fields, listened to the advice of those who told him that there was no other country than the WEST. When lands got up to $250 to $300 per acre, and what was this price based on? It was based on community value. The price of land in OLD VIRGINIA is based on what the lands will produce, and this is your opportunity to secure a farm ranging in size from 10 to 1,000 acres, where you will live in an ideal climate—where you will have a farm with good improvements, which you can pay for in a few years out of the crops you raise.

Our terms are one-third cash of the purchase price, the balance of the purchase price to be carried on the land for five years, interest at 6% per annum. We furnish an abstract of title to every farm we sell, showing a good and merchantable title, and convey by deed of general warranty and furnish you a map and plat of the farm you buy, showing the exact acreage.

For further particulars write or wire

ROBERT H. PURVIS,

General Manager,

GREAT EASTERN LAND COMPANY, 208-209-210 CENTRAL NATIONAL BANK BLDG., RICHMOND, VIRGINIA.

HAVE YOU EVER Thought of "Old Virginia"?

Thousands of people are thinking of "OLD VIRGINIA." They are thinking of making an investment and of moving to the eastern markets, where they can realize on the land they buy corn, yielding from 50 to 100 bushels per acre per year, wheat, yielding 30 to 35 bushels per acre per year, and from which 3 to 5 tons of alfalfa hay can be cut per acre per year, where they can raise 2 crops of Irish potatoes per year, where the climate is ideal, where you have good roads, good roads, and good neighbors, and where you live close to good cities and towns.

Thousands of people today are thinking of moving to "OLD VIRGINIA," and the reason because "OLD VIRGINIA" affords the greatest opportunity that is presented any man who wants to own his own home, where you have an ideal climate, close to the great eastern markets and within 2 hours' ride of the capital of the United States.

THE GREAT EASTERN LAND COMPANY, 208-209-210 Central National Bank Bldg., Richmond, Va.

ROBERT H. PURVIS, General Manager.

Here Is a REAL Farm!

THE GREAT EASTERN LAND COMPANY, at 208-209-210 Central National Bank Bldg., RICHMOND, VA., is offering for sale at a REASONABLE price, on EASY terms of payment,

200 ACRES of land, practically all under cultivation, and every acre of it can be plowed with a gas tractor. It has good improvements. Large barn, fine hogbouse, house, running water in house; also in stable; $1,000 down, $1,000 per annum, 7% on $12,000. Address G M 138, Tribune.

FOR SALE—320 ACRES, 160 UNDER CULtivation, rest pasture; all fenced; 6 horse hog shed, 8 hogs, poultry; all necessary buildings, and machinery; price $4,500; cash, $2,000, balance to suit buyer. Would consider part trade for small Illinois farm; by owner; no agents. Address N 204, Tribune.

FOR SALE—940 ACRES, 1½ MILES FROM town, on main road to Williston, great mixed farming section in North Dakota; every acre under cultivation; house, barn, and everything will be sold on easy terms or trade for improved Chicago property. Address B H 439, Tribune.

FOR SALE—OR EXCHANGE—IMP. 240 A. and 160 a. farm, clear. Bank; one or both for income property. Address G M 109, Tribune.

Oregon.

FOR SALE—OREGON—WILL SACRIFICE 67 acre estate in the famous Hood River Valley; 40 acres in income producing orchard, 7 acres in alfalfa; small buildings, a delightful home. $15,000 will handle. A. S. HURTER, 500 S. Wabash-av., Chicago.

South Dakota.

FOR SALE—SOUTH DAKOTA; YOU CAN buy here the same products as abundantly at one-third to one-half the price that is in older states. Write for list of farm bargains and free booklet. South Dakota produces more agricultural wealth per acre than any other state. Department of Immigration, HENRY ALDRICH, Commissioner, Capitol D-1, Pierre, S. D.

FOR SALE—COMPELLED TO SACRIFICE by owner a few large or small ranches or farms. Easy terms. Write for information. Address Goodman Land Co., Mobridge, S. D.

REAL ESTATE—FARM LANDS.

Wisconsin.

"Opportunity Lands"

We own several improved farms in Vilas county, Wisconsin, and 40,000 acres of choice, unimproved potato and dairy land in the lake region of upper Wisconsin; fertile soil, healthy climate, good markets; prices $20 to $30 per acre, small payment down and easy terms on the balance. Write us today for our credit plan.

Sanborn Co.

25 Sanborn Bldg.,

Eagle River, Wis.

IMPROVED FARMS

In Taylor, Lincoln, Langlade, and other counties. Lists and literature free.

LOEB-HAMMEL

REALTY CO. (not inc.),

843 Marquette Bldg., 140 S. Dearborn-st., Chicago, Ill.

30 YEARS

To pay for farms with buildings, live stock, and equipment if you have $800 or more cash down. Located in Chippewa Valley, Sawyer County, Wis.; silt loam soil; clay subsoil; near electric lighted, modern railroad town, community center and schools; on roads. R. F. D. and phone line. See land now. WISCONSIN COLONIZATION CO., Room 207, 25 N. Dearborn-st., Chicago, Ill.

OUR CREDIT PLAN

Starts you on a farm with buildings, stock and equipment on reasonable payment down and 30 years on balance; in fertile Chippewa Valley of Sawyer County, Wis.; silt loam soil; clay subsoil; level to undulating; near modern electric lighted railroad town and Community Center; on roads, R. F. D. and Phone line. Write or call on Wisconsin Colonization Co., Room 207, 25 N. Dearborn-st., Chicago, Ill.

FOR SALE—BEAUTIFUL 160 ACRE FARM just outside Kenosha, on railroad, equipped with cash crop; 8 room house, barn, 40x60, barns, chicken houses, silo, 3 residences, one with hot water heat, elec. light, and all conveniences for 3 families; 2 orchards; fruit. This farm is valued at $50,000; equity worth $20,000 will be sold for $15,000, being subject to a mortgage of $15,000. Owner is not a farmer and for that reason desires to sell. Address G O 560, Tribune.

FOR SALE — 130 ACRE CLAY LOAM corn land; 85 clear, 45 pasture and wood; 10 head cattle, 3 young horses, 5 brood sows; all farming implements and feed; good 7 room house, large barn, granary, corn crib, hogbouse; near school and creamery; am bachelor, unable to handle; $10,000—$7,000 cash. Address G O 561, Tribune. Wants a home in Wis.

FOR SALE—OR EXCHANGE FOR CHICAGO real estate, 80 acre farm in Wisconsin, house, hen house, hog house, 33 ft. dug well, 90 ft. barn; will exchange for $5,000 today; hardwood timber on place and surrounding; would make ideal dairy farm; the land grows alfalfa, corn, oats, etc.; hay worth over $6,000; ill taken at once, $4,000 cash will buy. Phone Sh. South Shore 3911.

FOR SALE — RAILROAD LANDS ALONG the Soo Line right-of-way in Wisconsin; good hardwood lands, well located, close to the large markets. FOR SALE to actual settlers only on reasonable terms. Write for free Booklet No. 53. Address Soo Land Dept., 500 Ry., Minneapolis, Minnesota, or call on E. H. RAUCH, Chicago Representative, Room 815, 112 W. Adams-st., Chicago, Ill.

FOR SALE—LANDLOGGY, SPECIAL NUMber just out, containing 1921 facts of clover land in Vilas county, Wisconsin. If for a home or as an investment you are thinking of buying good farm lands where farmers grow rich send at once for this special number of LANDLOGGY. Free on request. Address SKIDMORE-RIEHLE BLDG., Marinette, Wis.

FOR SALE—160 ACRES CUTOVER LAND, silt loam clay subsoil, nearly sandy and gravelly; close to town; good roads; good markets; 40 acres under plow; the dairy country. You deal directly with the owners; no agents and no commissions; easy terms; also improved farms. Write for map and booklet, No. 3. NORTHWESTERN LAND COMPANY, Land Department, Stanley, Wis.

FOR SALE—287 ACRES, SOUTHERN WIS. and 1½ miles to railway stations and towns; 10 room house, lath and plaster, basement; electric lights, silo, hog barn, convenient houses, garage, fruit; good fences; very cheap at $15.00 per acre. See MR. SPAULDING.

H. O. STONE & CO., 111 W. WASHINGTON.

THE GREATEST OWNER, 200 ACRE IMproved farm on federal highway; one three ring mill town and modern high school. One of the best farming communities in central Wis. Well located, good equipment. Full possession and time. Price $135 per acre. Terms $100 per acre cash, balance long time; low rate. Address L H 44, Tribune.

FOR SALE — 40 ACRE FARM, ABOUT 15 acres cultivated, fair buildings, $2,400; 80 acre farm, good clay loam soil, good buildings, $5,500; 120 acre farm, good soil, good buildings, $9,000; many other bargains; $500 and more cash required terms. Inquire at 1301 Argyle-st., or write Dept. L 4, NEW LAND COLONIZATION CO., Merrill, Wis.

CUTOVER LAND FARMS.

We assist actual settlers in making farms from cutover land. Write today for map and booklet. Address

TOMAHAWK LAND COMPANY,

Tomahawk, Lincoln County, Wis. Box 1.

FOR SALE — 40,000 ACRES UNIMPROVED dairy and potato land; 10 years' time; $20 to fertile soil; $20 to $30 per acre; in tracts of 40 acres or more; small down payment, easy terms. Write for booklet. NORTHERN LAND COMPANY, Box 100, Eagle River, Wisconsin.

FOR SALE—OR TRADE—80 AC. IMPROVED farm in Wood Co., Wis.; fair buildings; 35 acres broken; 50 acres timber; price $3,500; soil; $35 per ac.; part cash, bal. on time. Box 288, Iowa, apply to owner, C. A. EKMAN, 5122 N. Ashland-av., Chicago. Ph. 3549, Chicago.

FOR SALE.

Good farm lands. Good roads to them. 5 miles from town. Some have log houses ready to move into. Low price, easy terms. Peter Mowery Land Co., Crandon, Wis.

FOR SALE—40 ACRE FARM; 24 ACRES under cultivation, balance in pasture; implements, stock and household goods included; good buildings; 2 miles to railroad town of this land is in orchard, which is full bearing; good location; $3,000; $1,000 cash, balance on the Winesap apples, the plums, the cherries, the berries, gooseberries, and other fruits and vegetables grown on this farm. You should see the corn, oats, and wheat that has been grown on this farm. You should see the alfalfa hay that has been cut from this farm. On the property is a large 8 room house, large stable, cow barn, chicken houses, etc. Words cannot describe the beauty of this property SEEING IS BELIEVING. This is one of the best small farms that can be found anywhere in the United States, and is a good place to call "HOME."

For further particulars write or wire; THE GREAT EASTERN LAND COMPANY, 208-209-210 Central National Bank Bldg., Richmond, Va.

ROBERT H. PURVIS, General Manager.

OWN A HOME

WHICH WILL MAKE YOUR WIFE HAPPY. THE GREAT EASTERN LAND COMPANY at 208-209-210 Central National Bank Bldg., Richmond, Va., is offering for sale:

One of the best little farms in the famous RAPPAHANNOCK VALLEY, in Virginia. This property contains 71 acres of land; 60 acres of this land is in orchard, which is full bearing; good buildings, consisting of 8 room house, fine cellar, hog pens, chicken houses, etc. This property is situated on a hard road, 2 miles to schools and churches, and is practically all under cultivation. The land yields heavy crops of alfalfa, corn, oats.

THE PRICE IS RIGHT and you can pay for this farm in a few years out of the profits made on the land.

For further particulars write or wire; THE GREAT EASTERN LAND COMPANY, 208-209-210 Central National Bank Bldg., Richmond, Va.

ROBERT H. PURVIS, General Manager.

Virginia Farms and Homes.

FREE CATALOGUE OF SPLENDID BARGAINS.

R. B. CHAFFIN & CO., INC.,

RICHMOND, VA.

Wisconsin.

FOR SALE — 100,000 ACRES IN UPPER Wisconsin and Michigan; 20 acres up; several improved farms. Buy of owners. GRIMMER LAND COMPANY, 21 Grimmer Bldg., Marinette, Wisconsin.

FOR SALE—160 ACRE FARM IN CRAWford County, 110 acres cleared, 10 room house; basement barn, 38x50. Good clay loam; will trade for good property. Price $12,000. CHARLES PETERSON, 2704 Humbolt-av., Chicago.

FOR SALE—NORTH WISCONSIN FARMS, 200 acres, $77 acres, 80 acres, 40 acres; all improvements. Write for information. Address N 129, Tribune.

FOR SALE—FINE 160 AC. FARM, MIDdle Wis. Sandy loam soil. Reasonable. $1,000 down, easy payments. Owner. Address O 344, Tribune.

FOR SALE—80 ACRES, ADJOINING RAILroad siding; good road, clay loam soil, some timber; price $17.50 per acre; may take part Soo Line Immigration Agent, 112 W. Adams.

FOR SALE—ANY PART OF 100,000 ACRES of timber lands for farms, Wis. or Mich. Write for books and prices. Mon. Abst. and Land Co., Menominee, Mich. Box 64.

FOR SALE—IF YOU WANT TO BUY A farm in Wisconsin or Michigan it will be to your interest to see me. Adolph Hammel, owner, 633 Monadnock Block.

FOR SALE—MARINETTE COUNTY, 40, 80, and 160 acres; part of wild or partly improved land; $15 to $30 per acre; easy terms. Sweeney Land Co., Amberg, Wis.

FOR SALE—160 ACRES, IMPROVED; 95 state rd., ½ mile Conrath; no stumps or stone; $40 a. Address O 409, Tribune.

FOR SALE — FARM; OR TRADE:; 120 acres, 80 acres cleared; all with full stock, MRS. JEAPKE, 3904 Whipple-st.

FOR SALE—30 YEARS TO PAY FOR LAND. New land settlement plan. Send for booklet. Wis. Colonization Co., Ontwa, Wis., Box 24.

FOR SALE—40 ACRES, CLARK CO.; BEST land partly improved. J. L. SUTTON, R. F. D. No. 2, New Orleans, La.

TO RENT—176 ACRE FARM, OUTAGAMIE county, Wis., ½ mile to town. R. Wenzel, 3620 Warren, Chicago. Graceland 7130.

REAL ESTATE—FARM LANDS.

Wisconsin.

"Opportunity Lands"

We own several improved farms in Vilas county, Wisconsin, and 40,000 acres of choice, unimproved potato and dairy land in the lake region of upper Wisconsin; fertile soil, healthy climate, good markets; prices $20 to $30 per acre, small payment down and easy terms on the balance. Write us today for our credit plan.

Sanborn Co.

25 Sanborn Bldg.,

Eagle River, Wis.

IMPROVED FARMS

In Taylor, Lincoln, Langlade, and other counties. Lists and literature free.

LOEB-HAMMEL

REALTY CO. (not inc.),

843 Marquette Bldg., 140 S. Dearborn-st., Chicago, Ill.

30 YEARS

To pay for farms with buildings, live stock, and equipment if you have $800 or more cash down. Located in Chippewa Valley, Sawyer County, Wis.; silt loam soil; clay subsoil; near electric lighted, modern railroad town, community center and schools; on roads, R. F. D. and phone line. See land now. WISCONSIN COLONIZATION CO., Room 207, 25 N. Dearborn-st., Chicago, Ill.

OUR CREDIT PLAN

Starts you on a farm with buildings, stock and equipment on reasonable payment down and 30 years on balance; in fertile Chippewa Valley of Sawyer County, Wis.; silt loam soil; clay subsoil; level to undulating; near modern electric lighted railroad town and Community Center; on roads, R. F. D. and Phone line. Write or call on Wisconsin Colonization Co., Room 207, 25 N. Dearborn-st., Chicago, Ill.

FOR SALE—BEAUTIFUL 160 ACRE FARM just outside Kenosha, on railroad, equipped with cash crop; 8 room house, barn, 40x60, barns, chicken houses, silo, 3 residences, one with hot water heat, elec. light, and all conveniences for 3 families; 2 orchards; fruit. This farm is valued at $50,000; equity worth $20,000 will be sold for $15,000, being subject to a mortgage of $15,000. Owner is not a farmer and for that reason desires to sell. Address G O 560, Tribune.

FOR SALE — 130 ACRE CLAY LOAM corn land; 85 clear, 45 pasture and wood; 10 head cattle, 3 young horses, 5 brood sows; all farming implements and feed; good 7 room house, large barn, granary, corn crib, hogbouse; near school and creamery; am bachelor, unable to handle; $10,000—$7,000 cash. Address G O 561, Tribune. Wants a home in Wis.

FOR SALE—OR EXCHANGE FOR CHICAGO real estate, 80 acre farm in Wisconsin, house, hen house, hog house, 33 ft. dug well, 90 ft. barn; will exchange for $5,000 today; hardwood timber on place and surrounding; would make ideal dairy farm; the land grows alfalfa, corn, oats, etc.; hay worth over $6,000; ill taken at once, $4,000 cash will buy. Phone Sh. South Shore 3911.

FOR SALE — RAILROAD LANDS ALONG the Soo Line right-of-way in Wisconsin; good hardwood lands, well located, close to the large markets. FOR SALE to actual settlers only on reasonable terms. Write for free Booklet No. 53. Address Soo Land Dept., 500 Ry., Minneapolis, Minnesota, or call on E. H. RAUCH, Chicago Representative, Room 815, 112 W. Adams-st., Chicago, Ill.

FOR SALE—LANDLOGGY, SPECIAL NUMber just out, containing 1921 facts of clover land in Vilas county, Wisconsin. If for a home or as an investment you are thinking of buying good farm lands where farmers grow rich send at once for this special number of LANDLOGGY. Free on request. Address SKIDMORE-RIEHLE BLDG., Marinette, Wis.

FOR SALE — 160 ACRES CUTOVER LAND, silt loam clay subsoil, nearly sandy and gravelly; close to town; good roads; good markets; 40 acres under plow; the dairy country. You deal directly with the owners; no agents and no commissions; easy terms; also improved farms. Write for map and booklet, No. 3. NORTHWESTERN LAND COMPANY, Land Department, Stanley, Wis.

FOR SALE—287 ACRES, SOUTHERN WIS. and 1½ miles to railway stations and towns; 10 room house, lath and plaster, basement; electric lights, silo, hog barn, convenient houses, garage, fruit; good fences; very cheap at $15.00 per acre. See MR. SPAULDING.

H. O. STONE & CO., 111 W. WASHINGTON.

THE GREATEST OWNER, 200 ACRE IMproved farm on federal highway; one three ring mill town and modern high school. One of the best farming communities in central Wis. Well located, good equipment. Full possession and time. Price $135 per acre. Terms $100 per acre cash, balance long time; low rate. Address L H 44, Tribune.

FOR SALE — 40 ACRE FARM, ABOUT 15 acres cultivated, fair buildings, $2,400; 80 acre farm, good clay loam soil, good buildings, $5,500; 120 acre farm, good soil, good buildings, $9,000; many other bargains; $500 and more cash required terms. Inquire at 1301 Argyle-st., or write Dept. L 4, NEW LAND COLONIZATION CO., Merrill, Wis.

CUTOVER LAND FARMS.

We assist actual settlers in making farms from cutover land. Write today for map and booklet. Address

TOMAHAWK LAND COMPANY,

Tomahawk, Lincoln County, Wis. Box 1.

FOR SALE — 40,000 ACRES UNIMPROVED dairy and potato land; 10 years' time; $20 to fertile soil; $20 to $30 per acre; in tracts of 40 acres or more; small down payment, easy terms. Write for booklet. NORTHERN LAND COMPANY, Box 100, Eagle River, Wisconsin.

FOR SALE—OR TRADE—80 AC. IMPROVED farm in Wood Co., Wis.; fair buildings; 35 acres broken; 50 acres timber; price $3,500; soil; $35 per ac.; part cash, bal. on time. Box 288, Iowa, apply to owner, C. A. EKMAN, 5122 N. Ashland-av., Chicago. Ph. 3549, Chicago.

FOR SALE.

Good farm lands. Good roads to them. 5 miles from town. Some have log houses ready to move into. Low price, easy terms. Peter Mowery Land Co., Crandon, Wis.

FOR SALE—40 ACRE FARM; 24 ACRES under cultivation, balance in pasture; implements, stock and household goods included; good buildings; 2 miles to railroad town of this land is in orchard, which is full bearing; good location; $3,000; $1,000 cash, balance on the Winesap apples, the plums, the cherries, the berries, gooseberries, and other fruits and vegetables grown on this farm. You should see the corn, oats, and wheat that has been grown on this farm. You should see the alfalfa hay that has been cut from this farm. On the property is a large 8 room house, large stable, cow barn, chicken houses, etc. Words cannot describe the beauty of this property SEEING IS BELIEVING. This is one of the best small farms that can be found anywhere in the United States, and is a good place to call "HOME."

For further particulars write or wire; THE GREAT EASTERN LAND COMPANY, 208-209-210 Central National Bank Bldg., Richmond, Va.

ROBERT H. PURVIS, General Manager.

REAL ESTATE—COUNTRY.

COUNTRY HOMES AND ESTATES.

Delightful country residence with 30 acres of land, 2,000 ft. of frontage on a prominent country club 25 miles from the loop; large greenhouse, garage with chauffeur's quarters; beautifully terraced grounds, laid out with trees, flowers, and shrubbery; house is completely furnished; strictly modern. Improvements alone cost $125,000.

Price $65,000.

LAKE GENEVA ESTATE.

Handsome modern home with 10 acres of beautifully terraced grounds, 300 ft. of lake frontage; cement sea wall; brick and English timber construction; green Spanish tile roof; 14 rooms, 4 bathrooms, sun parlor and porches; lodge house, garage, stable, cow barn, chicken house, ice house, and boat house; orchard, flower gardens, etc. Property cost $90,000.

Price $45,000. Liberal terms.

MIDLOTHIAN COUNTRY HOME.

Attractive 10 room modern residence and garage with chauffeur's quarters; beautiful grounds and garden; 2 bathrooms, large porch and sun parlor; completely furnished with expensive furniture; all the conveniences of a city home.

Price $30,000. Terms as desired.

GENTLEMAN'S FARM, 870 ACRES. One of the finest improved and best known farms around Chicago; 25 miles from the business center; improvements alone cost over $125,000.

Price $125,000.

FARM AND COUNTRY HOME.

Adjoining the Midlothian C. whirty club; 157 acres; attractive residence with 5 acres of lawns and gardens; farm house and farm buildings; orchard.

Price $60,000.

W. K. YOUNG & BRO.,

140 S. Dearborn-st., Exclusive Agents.

FOR SALE — HERE IS A CHANCE FOR somebody that is looking for a place to live in the country, 2½ hours from Chicago, south of St. Joseph, Mich.; a modern 7 room bungalow, bath, h. c. water, electric lights, furnace heat, h. w. floors, garage. Also summer cottage, very attractive, 1½ a. oak grove; price for both, $6,000. Terms. Address L P 90, Tribune.

REAL ESTATE—TIMBER AND COAL.

FOR SALE—200 ACRES VIRGIN TIMBER, never cut over; mostly oak and hickory; Southern Ill.; price, land and timber $65 per acre. Mostly second bottom. DR. BALDwin, Centralia, Ill.

FOR SALE—130,000 A. HARDWOOD VIRGIN timber tract, N. Carolina; $26 per ac. Exercised billion ft. Samuel McCutcheon, 1044 N. Pennsylvania-st., Indianapolis, Ind.

REAL ESTATE—MISCELLANEOUS.

FOR SALE—AT LAST THE PROBLEM HAS been solved. Housekeepers' opportunity. Why pay rent when the same applies to your own home? A small payment down ($150) and monthly payments as rent. Any part of the city. Apartment houses, bungalows, and cottages. Large list. Write or call on Wisconsin Colonization Co., Room 207, 25 N. Dearborn-st., Chicago, Ill.

FOR SALE OR TRADE—EQUITY IN 12 flat building, 2 years old, excellent condition, located best section of city; prefer Oak Park property; cash or rents $11,000; mortgage $46,000. Address G M 110, Tribune.

FOR SALE—PEAT BOG, 10 ACRES NORTH ern Indiana. Partly covered with huckleberry bushes. Average depth, 40 feet. MRS. IOLA BAKER, 506 W. William-st., Decatur, Ill.

LAND INFORMATION.

SUNSHINE AND BREEZES

Combine to make life in Florida a year-round joy. Gardens and farms produce, factories, run, motor cars are driven and ships sail every day.

"Jacksonville Aziz," a Book

Tells the story of the metropolis of Florida's city of your opportunity, and of the country surroundings. Write today for free copy.

City Advertising Department,

Room 10-EE City Hall,

Jacksonville, Fla.

A FREE BOOK ON JACKSONVILLE,

Where there is no severe cold in winter, no extreme heat in summer. Year-round agricultural and commercial activities make Jacksonville

FLORIDA'S LARGEST AND LIVEST CITY.

"Jacksonville Aziz" fully and fairly describes the city of your opportunity. Send today for free copy of this handsome book of information.

City Advertising Department,

Room 10-EE City Hall,

Jacksonville, Fla.

BE INDEPENDENT—IF YOU ARE A MAN or woman of moderate means investigate the possibilities of pecan culture in Santa Cruz, Cal. "I know of nothing which will yield so comfortable a living amid such pleasant surroundings," writes one who tried. Write today for illustrated handbook. Santa Cruz Chamber of Commerce, 2818 Pacific-av., Santa Cruz, Cal.

THOUSANDS OF ACRES HOMESTEAD land in Arkansas Ozarks, specially adapted for fruit, vegetables, poult

ESTATE FOR EXCHANGE.

Business Property.

CHANGE 1 STORY BRICK BUILD. re front and 15 rooms in rear, fur. 103 W. Plummer-av. West Ham. good spot for a boarding house and t; place cost me $10,000 3 years. trade for a few acres and a good the Fox river; must have water or will take $7,500, ¼ cash, Phone 4641 J. Marshall, 213 E. 20th-st.

Farms and Acres.

CHANGE—
nant or improved, highly Mississippi Valley. Plantation and nch containing 6,000 acres, 3,200 er cultivation, now being planted covers, oats and potatoes; balance mber. Improvements and personal consisting of 15 residences, 90 tenant store, 8 8,000 merchandise, steam 2 large barns, blacksmith house, 3 mules and horses, 15 head of cat. mules, all 15-h.p. gasoline engines, ight plant, tractor, threshing ma. all tools, machinery and equip. work with. Further informa. y at JOHN LIPOWSKI, c-o Home d Trust Company, Milwaukee-av. and-av. Monroe 6432. Exclusive

ARM OF RED RIVER VALLEY, Dakota, contains about 2,500 acres, modern improvements, sheep, Short. e young Durham bulls and heifers. $30,000 worth farm machinery, latest type power machinery; close in North Dakota depot on farm, d churches adjoining farm; main deral highway runs through farm. ner held for 31 years; clear of in debt. Take small cash payment nce on or before 20 years at 6%. M 136, Tribune.

HANGE—IN FAMOUS PECOS VAL. 2 miles 2 from town, 2 sets 26 acres, 20 apple orchard, 6 acres alfalfa, 2 room bungalow, packing house, ered, 6 acres, 6% loan 5 years equity $10,500. Want city im. producing oil well near. ½ mineral erved. Newman Agency, HOW. Bank Fir. N. E. cor Washington

ANGE — HIGHLY IMP. COUNTRY nd fruit farm, 50 Mon., 12 rm. water heat, good barn and all Fine 2 acre park and grove; acres bearing fruit. All stock, beautiful paving country home, 500. Will consider city imp. for uity.

ER 29 S. LaSalle. Room 428

OF WELL LOCATED CUTOVER Mississippi, clear of incumbrance, stock raising and general farming, ; will sell at actual cost, $15 per 000 acres for clear or lightly en. residence or business property. ERPRISE, Chicago.

W. Randolph-st. Chicago.

OR EXCHANGE.

tiful 40-acre subdivision at Gary, hgo, apt. or farm; already platted d, on car line 20 min. from steel y. Purchased at $400 per acre and might deal with live contractor. Address G J 423, Tribune.

NGE—SEND FOR MY LIST OF 18 ments, $40,000, for other me ppty., apts. property in other onds and mtgs. We have a large h class apartment bldgs. to ex. $800 to $580,000, first sale at Suite La Salle-st.

920 ACRES IN BROWN CO. of the finest in the state, 8 miles of Long Pine; 10 miles of Ains well improved, in high state ion; price $50 an acre. Will ex. some improved property. Write details. B. GOODMAN, 303 Com. Kansas City, Mo.

RANCHES; 25,000 ACRES EACH ficers subdivided or entered; beautiful 1,700 acres highly cultivated. Feed cattle; unincumbered. Exchange partment Hotel or good leasehold. JOHN M. NICOLL, 2100 Wabash-av.

2, BATES COUNTY, MISSOURI, es of Rich Hill; 240 acres, 2 well improved; well fenced, n highway; two sets buildings; of water; price $55 per acre. 303 Commerce Bldg., Kansas

WIS.; 80 ACRES, IMPROVED; of cattle, 10 horses, machinery; Also 4-60 acres timp. 16 head of cattle, 4 horses, all kinds of ma. 2 and 3 or 6 flat. WEBB & CO., Monroe.

IN THE RIO GRANDE VALLEY south of Phar, Tex. extra fine to cultivation, irrigated, all in 10 miles north Donna depot on farm. y at JOHN LIPOWSKI, c-o Home d Trust Company, Milwaukee-av. and-av. Monroe 6432. Exclusive

ARM OF RED RIVER VALLEY, Dakota, contains about 2,500 acres, modern improvements, sheep, Short. e young Durham bulls and heifers. $30,000 worth farm machinery; latest type power machinery; close in North Dakota depot on farm, d churches adjoining farm; main deral highway runs through farm. ner held for 31 years; clear of in debt. Take small cash payment nce on or before 20 years at 6%. M 136, Tribune.

HANGE—IN FAMOUS PECOS VAL. 2 miles 2 from town, 2 sets 26 acres, 20 apple orchard, 6 acres alfalfa, 2 room bungalow, packing house, ered, 6 acres, 6% loan 5 years equity $10,500. Want city im. producing oil well near. ½ mineral erved. Newman Agency, HOW. Bank Fir. N. E. cor Washington

ANGE — HIGHLY IMP. COUNTRY nd fruit farm, 50 Mon., 12 rm. water heat, good barn and all Fine 2 acre park and grove; acres bearing fruit. All stock, beautiful paving country home, 500. Will consider city imp. for uity.

ER 29 S. LaSalle. Room 428

OF WELL LOCATED CUTOVER Mississippi, clear of incumbrance, stock raising and general farming, ; will sell at actual cost, $15 per 000 acres for clear or lightly en. residence or business property. ERPRISE, Chicago.

W. Randolph-st. Chicago.

OR EXCHANGE.

tiful 40-acre subdivision at Gary, hgo, apt. or farm; already platted d, on car line 20 min. from steel y. Purchased at $400 per acre and might deal with live contractor. Address G J 423, Tribune.

NGE—SEND FOR MY LIST OF 18 ments, $40,000, for other me ppty., apts. property in other onds and mtgs. We have a large h class apartment bldgs. to ex. $800 to $580,000, first sale at Suite La Salle-st.

920 ACRES IN BROWN CO. of the finest in the state, 8 miles of Long Pine; 10 miles of Ains well improved, in high state ion; price $50 an acre. Will ex. some improved property. Write details. B. GOODMAN, 303 Com. Kansas City, Mo.

RANCHES; 25,000 ACRES EACH ficers subdivided or entered; beautiful 1,700 acres highly cultivated. Feed cattle; unincumbered. Exchange partment Hotel or good leasehold. JOHN M. NICOLL, 2100 Wabash-av.

2, BATES COUNTY, MISSOURI, es of Rich Hill; 240 acres, 2 well improved; well fenced, n highway; two sets buildings; of water; price $55 per acre. 303 Commerce Bldg., Kansas

WIS.; 80 ACRES, IMPROVED; of cattle, 10 horses, machinery; Also 4-60 acres timp. 16 head of cattle, 4 horses, all kinds of ma. 2 and 3 or 6 flat. WEBB & CO., Monroe.

IN THE RIO GRANDE VALLEY south of Phar, Tex. extra fine to cultivation, irrigated, all in 10 miles north Donna depot on farm. y at JOHN LIPOWSKI, c-o Home d Trust Company, Milwaukee-av. and-av. Monroe 6432. Exclusive

ARM OF RED RIVER VALLEY, Dakota, contains about 2,500 acres, modern improvements, sheep, Short. e young Durham bulls and heifers. $30,000 worth farm machinery; latest type power machinery; close in North Dakota depot on farm, d churches adjoining farm; main deral highway runs through farm. ner held for 31 years; clear of in debt. Take small cash payment nce on or before 20 years at 6%. M 136, Tribune.

HANGE—IN FAMOUS PECOS VAL. 2 miles 2 from town, 2 sets 26 acres, 20 apple orchard, 6 acres alfalfa, 2 room bungalow, packing house, ered, 6 acres, 6% loan 5 years equity $10,500. Want city im. producing oil well near. ½ mineral erved. Newman Agency, HOW. Bank Fir. N. E. cor Washington

ANGE — HIGHLY IMP. COUNTRY nd fruit farm, 50 Mon., 12 rm. water heat, good barn and all Fine 2 acre park and grove; acres bearing fruit. All stock, beautiful paving country home, 500. Will consider city imp. for uity.

ER 29 S. LaSalle. Room 428

OF WELL LOCATED CUTOVER Mississippi, clear of incumbrance, stock raising and general farming, ; will sell at actual cost, $15 per 000 acres for clear or lightly en. residence or business property. ERPRISE, Chicago.

W. Randolph-st. Chicago.

OR EXCHANGE.

tiful 40-acre subdivision at Gary, hgo, apt. or farm; already platted d, on car line 20 min. from steel y. Purchased at $400 per acre and might deal with live contractor. Address G J 423, Tribune.

NGE—SEND FOR MY LIST OF 18 ments, $40,000, for other me ppty., apts. property in other onds and mtgs. We have a large h class apartment bldgs. to ex. $800 to $580,000, first sale at Suite La Salle-st.

920 ACRES IN BROWN CO. of the finest in the state, 8 miles of Long Pine; 10 miles of Ains well improved, in high state ion; price $50 an acre. Will ex. some improved property. Write details. B. GOODMAN, 303 Com. Kansas City, Mo.

RANCHES; 25,000 ACRES EACH ficers subdivided or entered; beautiful 1,700 acres highly cultivated. Feed cattle; unincumbered. Exchange partment Hotel or good leasehold. JOHN M. NICOLL, 2100 Wabash-av.

2, BATES COUNTY, MISSOURI, es of Rich Hill; 240 acres, 2 well improved; well fenced, n highway; two sets buildings; of water; price $55 per acre. 303 Commerce Bldg., Kansas

WIS.; 80 ACRES, IMPROVED; of cattle, 10 horses, machinery; Also 4-60 acres timp. 16 head of cattle, 4 horses, all kinds of ma. 2 and 3 or 6 flat. WEBB & CO., Monroe.

IN THE RIO GRANDE VALLEY south of Phar, Tex. extra fine to cultivation, irrigated, all in 10 miles north Donna depot on farm. y at JOHN LIPOWSKI, c-o Home d Trust Company, Milwaukee-av. and-av. Monroe 6432. Exclusive

REAL ESTATE FOR EXCHANGE.

Vacant.

WANTED — SUMMER RESORT LOT OR small tract of wild land for my Chicago owned growing res. dist.; little cash req. to brokers. Address G O 538, Tribune.

Miscellaneous.

TO EXCHANGE — FOR CHICAGO INCOME property, the following clear land, hotel and resort property:

80 acres on 1034-st. 40 acres on 167th-st. 160 acres in Emmet Co., Mich. 30 acre summer resort on Sheboygan County, 100 acres, Allegan county. 320 acres in Mason county. 30 room commercial hotel in best town of 2,000 in Michigan. Will assume and add cash if necessary. Give full particulars on property submitted, as it will have to be taken up with one of the owners in Michigan. I will pass on Chicago property before submitting. E. SUTHERLAND, 5314 Greenwood-av.

INCOME PROPERTY FOR FARMS—SEND for list of highest class income property in Kansas City, Mo.; all new, modern flat buildings, paying 10%. To exchange for farms or ranch. Send complete details of your property. GOODMAN, 303 Commerce Bldg., Kansas City, Mo.

FOR SALE OR EXCHANGE FOR APT. bldg., farm entirely surrounding small town automobile sales agency on Broadway, Gulf station and generators and starters, large repair business. To exchange for apt. bldg. wrecking service; will total over $25,000. terms. Sunnyside 2083.

OLD ESTABLISHED MOVING AND MOTOR transportation business; 6 automobile trucks, new steel padded van; must be sold immediately on account of ill health, or exchange for farm in Michigan. Address N D 204, Tribune.

LICENSES MADE QUICKLY—HAVE HIGH class income property; also ranches and farms for exchange. Write me your wants. GODMAN, 303 Commerce Bldg., Kansas City, Mo.

EXCHANGE—713-731 MATHER-ST., NEAR new union station; gold brick imptd. lot 50x102 ft.; price $75,000. Want clear va. or smaller old improved.

A. L. KIRK, 10 S. La Salle-st. Main 3299.

WANTED—WANT A PLACE TO LIVE, house or apt. of 2 to 24 flats; pay with monthly payment mtg. or contract on other property; prefer North or N. W., but will go anywhere. Phone Sunnyside 5532.

ACRES—$3,000 WORTH; SANTA BARBARA Southern Railway bonds; will add cash for apartment equity. GOODMAN, 303 Commerce Bldg., Kansas City, Mo.

WANT COTTAGE OR 2 FLATS IN EX. chance for manufacturing business machine shop equipment, value $63,000. 1834 Milwaukee-av. Humboldt 3653.

WANTED—PROPERTIES AND FARMS FOR exchange; can match any trade; state your price for what you don't want; describe fully. Wright & Co., 1 E. Dearborn-st.

WILL EXCHANGE GILT EDGE SHORT securities for 2 or 3 flat building; modern; North side; worth the money. Phone Webash 2900.

IF YOU HAVE EQ. SUBJ. TO FIRST MTG. we will give first mtg. R. E. gold bonds for same. Sheppey Bros. Realty Co., 22 W. Monroe-st.

EXCHANGE—CHICAGO PROPERTY FOR

10 to 40 acres of land as part payment. Address P 50, Tribune.

REAL ESTATE LOANS.

LONG TERM LOANS

At low rates; special 5, 8, 10 year loans; easy payments; prepayment privileges; long term loans help sell property. Loan agency of State Mutual Life Insurance Company of Worcester, Mass. Increased sales volume of investments makes a larger loan than formerly possible. Ask for MR. CODY.

Real Estate Department,
State Mutual Life Assurance Co.,
Worcester, Mass.

THE PEOPLES TRUST & SAVINGS BANK,

Michigan-blvd. at Washington-st.

Chicago's Improved Chicago real estate farm loans and building loans.

Second Mortgage Loans.

Made on improved Chicago property at reasonable rates and terms. See us before making your loans. Prompt service.

MONUMENTAL INVESTMENT CO.,
Rm. 640, 10 S. La Salle-st. Main 3933.

TRUSTEE OF ESTATE

will make mtg. loans direct with owners; reasonable rates; might consider purchasing choice income real estate. Address N G 233, Tribune.

WILL BUILD

On Your Lot

and finance a home for your wants and pocketbook. Room 1702, 140 S. Dearborn-st.

Second Mortgage Loans.

made in one day. Low rates, easy payments. We buy or loan on mortgages already made. See us first and save money. SIMMONS BROS., 69 W. Washington-st. Rand. 3000.

MONEY—DO YOU WANT A HOME? WE furnish plans, finance, and build complete buildings of any description. We also finance building jobs. FLEMING, K. 617, 64 W. Randolph-st.

LOANS ON IMPROVED REAL ESTATE. Building loans a specialty. Quick action.

O. STONE & CO.,
Phone Main 1865. 111 W. Washington-st.

ARE YOU INTERESTED IN JOINING forces with responsible party in business that need financial assistance in building homes and industrial plants? Address W K 537, Tribune.

MONEY TO INVEST CONSTRUCTION LOANS 54 mortgages on cottages, bungalows, and two flat bldgs., purchased by us for cash. CRAIG & McCONNELL, Randolph 1420. 40 S. Dearborn-st.

GREENEBAUM SONS' BANK AND TRUST CO.—First class Chicago mortgages and bonds, bearing 6% per cent, for sale; $1,000, $500, $100 and upward. Send for list No. 42. Corner La Salle and Madison-sts.

I WANT $5,000 LOAN ON 3-STORY BRICK flat, near 37th. Some equity. Will pay $1,000 above taxes and ins. Address P 533, Tribune.

HAVE YOU ANY STOCKS, BONDS, LAND contracts, mortgages, securities, etc.? Will dispose of them for you. Address P 151, Tribune.

MONEY TO LOAN AT 6% INTEREST. SECured by 1st or 2d mortgages on well improved income property. C. G. FRANK & CO., 28 N. La Salle-st. Main 4425.

SECOND MORTGAGE LOANS. ALL SECtions of Chicago. Wilcoxon & Smith & Keve, 5110 Broadway. Sunny. 1234.

WANTED—$2,000, 1 YEAR, WILL PAY $250 bonus; 7% interest. Mortgage security. Address P 490, Tribune.

REAL ESTATE LOANS; PRIVATE FUND. We pass on security.

MADDEN BROS., 140 S. Dearborn-st.

$20 TO $500 LOANS MADE ON CODE COUNTY real estate security. ENGEN & MASSEY, Mgr. Banker, 8 S. Dearborn-st. Central 6810.

NORTH SIDE LOANS WANTED—
LAKE VIEW TRUST & SAVINGS BANK,
Lincoln and Belmont-ave.

DOWNTOWN REAL ESTATE LOANS WITHout commission. Northwestern Mutual Life Ins. Co. WM. SCOTT BOND, 25 N. Dearborn.

$70 TO LOAN—$1,000 TO $5,000 AT 6%; IMP. Chicago property. Prompt ans. E. N. HEART & CO., 29 N. Dearborn-st.

WM. F. TEMPEL & CO.,
Real Estate Loans.
105 S. Dearborn-st. Central 6393.

J. H. SCHNEIDER & CO.,
10 S. La Salle-st. Franklin 3302.
Make loans on improved property.

MONEY TO LOAN ON IMPROVED CHICAGO real estate. WM. D. KERFOOT & CO., 58 First Mortg. Loans. 69 W. Washington-st.

FIRST MORTGAGE LOANS—
EDGAR M. SNOW & CO.
69 W. Washington-st.

WIDOW HAS $20,000 TO INVEST; MUST BE safe and yield highest interest. Address C 211, Tribune.

HAVE $250,000, ALL OR PART, TO LOAN on real estate bond issue at bank rates and terms. Address P 512, Tribune.

ANXIOUS TO LOAN ON 1ST PART $9,000 1ST or 2d mortgage; owners may write MRS. MRS. 433 Wisconsin-av., Oak Park, Ill.

TO LOAN—$1,000 TO $4,000 AT 6%. CHIcago imp. property. Prompt ans. E. N. WEART & CO., 25 N. Dearborn-st.

HAVE $150,000, ALL OR PART, TO LOAN on real estate bond issue at bank rates and terms. RADUE & RADUE, 1 Ashland-av.

SECOND MORTGAGE LOANS MADE IN 24 hours, easy terms and payments. 127 N. Dearborn-st. Room 1544.

2 MTG. LOANS MADE ON CHICAGO REAL estate at 8% int. and as low as 5% comm. SAM BRILL, 1732 Conway Bldg. Frank 140.

FIRST FIRST MTG. LOAN OF $3,500 AT 6% 3 years. 1 East Ravenswood. Guaranty Title and Trust Co., Sunnyside 5252.

UNION TRUST CO., 11 S. DEARBORN-ST.—Central 5223. Select first mortgage bond issues in high grade Chicago property.

E. GOODMAN & SON,
Mortgage Investments.
111 W. Washington-st. Franklin 3524.

$5 MONEY FOR 1ST AND 2D LOANS; private; no delay. Address N 137, Tribune.

MONEY TO LOAN ON N. SIDE VACANT LOTS. GEO. BILHORN & CO., 4007 N. Robey-st.

WANT—$500 ON 100 FT. COR., OGDEN, or Oak Pk.-av. Address O 599, Tribune.

$1,000 WELL SECURED FIRST MTG. FOR sale, discount 15%. CASE & CO., 5 N. La Salle.

LOANS, $5,000-$50,000. BANK RATES; money wait, today. Case & Co., 5 N. La Salle.

MORTGAGES.

I NEED MONEY QUICK, DEtroit party owning $7,500 first mortgage, Chicago property, valued $30,000, due 11 months, 7 per cent interest; big discount. David Wilkus, Hotel La Salle, Monday a. m.

FOR SALE—$13,000 FIRST MTGE., 6%, 5 yrs., prepayments; security 6 apt. bldg.; first ½ yr. porches; rt. $5,500; value $30,000; guaranteed policy; will discount 3%.

WM. KIRK & CO.,
Kenwood 327.

FOR SALE—$36,000 IOWA FARM MORTgage; 3,360 acres well improved, high grade land; liberal discount to first purchaser. Address Lock Box 664, Cedar Rapids, Ia.

FOR SALE—$1,500 MTG. AT 6% ON 2 flat brick, payable $3 and interest monthly. Will discount. Call Sunnyside 2552.

FOR SALE—FIRST MORTGAGE FARM loans; $500 denomination, netting investor 6%. J. L. WELLS, 1 S. La Salle. R. 1300.

$50 2D MORTGAGE, 7% DISCOUNT. $1,250; N. W. side. Cook, 118 N. La Salle.

BUSINESS CHANCES.

ADV. NOVELTY BUS.—THOROUGH BUS. man, 4 yrs.' exp. in adv. nov. line, would buy ½ int. with or ext. concern in this line, requiring invest. of $2,000 to $5,000. Have connections with several splendid import lines and can secure capable salesman to sell out our lines. Address O 255, Tribune.

AUTOMOTIVE SALES FIRMS—
It will be worth while for every sales concern specializing in calling on the automotive dealer, garage or accessory store to get in touch with us at once. Address G K 544, Tribune.

AUTO SALESROOM—$2,500. MUST SACRIfice an established fully equipped and most beautiful showroom and repair shop in the choicest North Side location. The space is 60x80 and the rental is only $125 per month. Address G M 54, Tribune.

AUTOMOBILE SALESROOM—WILL SELL equipment and sublease store; best location on North Side. 945 Diversey-pkwy. Lincoln 3940.

BEAUTY AND LINGERIE SHOP—ESTABlished over 4 years; ground floor; between Michigan-blvd. and Wabash-av., south of Jackson-st.; has 6 booths, 3 manicure chairs, 1 shampoo and 1 chiropody department; also facial; built in vacuum cleaner; electric hair dryers; returns average $1,000 per month; willing to show records of business to any bona fide purchaser; consideration given replies in order received. This is a great opportunity. Address G R 577, Tribune.

BEAUTY SHOP FOR SALE—EVANSTON; up to date; well equipped; 16 yrs. in same location; high class trade. Owner retiring from business. Address G H 198, Tribune.

BEAUTY SHOP—N. W. SIDE, 5 BOOTHS mod. equip., stm. ht. Rent $30. Excellent business. Price $1,250 cash. Phone Belmont 5093.

BEAUTY SHOP—DOING GOOD BUSINESS; living rooms in connection; $475; rent, $45; lease, 456 E. 47th-st., 2d. Kenwood 3675.

BEAUTY SHOP—FOR SALE—IN LOOP; would consider experienced marcel waver as working partner. Address P 584, Tribune.

BEAUTY SHOP—FOR SALE—SOUTH SIDE, well located and equipped; leaving city; reasonable; price $ 149. Tribune.

BEAUTY PARLOR WANTED—LOOP OR NO. Side. Give part. Address O 271, Tribune.

BEAUTY SHOP—IN SOMERSET HOTEL; will sacrifice quick sale; must leave town.

BEAUTY PARLOR—FOR SALE—S. W. SIDE. Bargain. Address G D 414, Tribune.

BEAUTY PARLOR—LOOP LOCATION. ESTablished 13 yrs. Address G O 171, Tribune.

BEAUTY PARLOR—BUSINESS OR RESIDENCE tion; long lease. Address G O 131, Tribune.

BILLIARD HALL—5 TABLES, BILLIARD fixtures, lights, 2 stoves, etc. Price $750. May secure lease. 702-704 S. Cicero-av.

BILLIARD AND POOL PARLOR FOR SALE—5 TABLES reas., good location. The Park Billiard Parlors, 937 E. 75th-st. Pullman 5867. Borgaard.

BOOK AND WALL PAPER STORE—FOR sale—In Indiana city of 40,000; Brunswick phonograph agency; can show profitable business and will bear rigid investigation; business for 1920, $100,000. Address L S 18, Tribune.

BOWLING ALLEY BUS.—FOR SALE—THIS proposition absolutely paying $5,000 net per yr. located in Cicero, 45,000 pop.; bus. hrs. 9 a. m. to 6 p. m.; one man can operate or have mgr., hold your present position; $2,500 cash necessary; no agents. Address P 153, Tribune.

BOWLING ALLEYS, BILLIARD AND CONfectionery store—For Sale—Out of town; $4,000; bargain. Address N 78, Tribune.

CAFETERIA—FOR SALE—BEST LOCAtion; doing business of $12,000 per mo.; good and sufficient reason for selling, good lease; $15,000 cash will handle, bal. terms. Address P 258, Tribune. Apply P. E. 5th.

CANDY FACTORY— SMALL WELL EQUIPped, now supplying a chain of drug stores; will sell or let out on percentage; requires $2,000 to take over; balance on easy terms; money maker. Address G D 525, Tribune.

CANDIES, SCHOOL SUPPLIES, CIGARS— Between two schools; living rooms; $800. 1343 Division-st., Phone Wellington 3220.

CANDY AND SCHOOL LUNCH STORE—FOR Sale—Good business; present owner 15 yrs., retiring. 249 E. 39th-st.

CANDY, ICE CREAM, POP CORN STORE—For Sale—Next to big theater. 1552 Devon.

CAPITAL WANTED BY CHEMICAL ENGIneer of 20 years' practical experience to utilize ironclad contract guaranteeing woodrights on almost 100,000 acres in Florida. Have also rights on sugar cane refuse from 2,500 acres, yearly increasing, for manufacture of paper by new proven process. Can swing with friends' $50,000; need $100,000 more to make annual net profit of $160,000. Partners with money wanted or parties to buy outright. Address P 340, Tribune.

CAPITAL—MACHINIST WOULD BUY OUTright or invest up to $5,000 in a business that can use his services. Address N 423, Tribune.

CAPITAL—HAVE $1,000 TO $25,000 TO INvest in legitimate business; prefer real estate; 1st and 2d mtges., R. E. contracts, or banking. Address P 580, Tribune.

CAPITAL—HAVE MY OWN PERSONAL fund of $10,000 to invest in a good business; prefer mfg. Address P 342, Tribune.

CAPITAL FOR MFG. PATENTS: ANY NEW industry; medium law protection; search exam. free. Hulbert Estates, 35 N. Dearborn.

CAPITAL—$5,000 FOR 1-3 INTER. IN EST. auto top and accessory bus.; good opp. Address G M 137, Tribune.

CHEWING GUM PLANT—GOOD CHANCE to enter paying field. LOUGHLIN, 555 W. Monroe. 2d. Main 4330.

CIGAR, CIGARET,

Confectionery and stationery store, est. many yrs. Doing an excel. bus.; next door to lively transfer co. Must give up lease (6½ yrs. fresh stk.); cheap rent with liv. rms.; stm. ht.; only being sold acct. family trouble; will sacrifice all for $1,200. Part can remain. 1811 Chester-av., nr. Racine, 2 blks. west of Northwestern L. station.

CIGAR, CANDY, AND STATIONERY STORE —Good paying cor. in Loop district; cheap rent with liv. rms. Good lease. Elec. up to date fixt.; fresh stk. Must sell act. imp. other bus. Will sacrifice all to quick buyer for $650—worth much more. 132 S. Western-av., cor. Wilcox-av., 2 blks. south of Madison-st.

CIGAR STORE OR STAND—WANTED—FOR cash. Address P 508, Tribune.

COMPANY ABOUT TO MARKET AUTO ACcessory, would rent or buy machine shop, equipped for manufacturing; quick action necessary. Address P 146, Tribune.

CONFECTIONERY STORE — FOR SALE— High grade, and light lunchroom, 47th st. near the elevated; a real good location. HENRY W. DEFFE & CO., 11 S. La Salle-st. Ask for Mr. Polle.

CONFECTIONERY, SODA FOUNTAIN LIGHT lunchroom—For Sale—Loop corner; good lease. Address G P 425, Tribune.

CONFECTIONERY STORE—NR. SCHOOL, butter crisp popcorn machine, price $2,500. 2757 W. Division-av., cor. Divisory.

CORSET AND LINGERIE SHOP—IN LOOP; clears $300 month. Exclusive trade mark. Rare opportunity for bright woman; will teach business. $2,750. Address G M. 96, Tribune.

BOWLING ALLEYS, BILLIARD AND CONfectionery store—For Sale—Out of town; $4,000; bargain. Address N 78, Tribune.

CAFETERIA—FOR SALE—BEST LOCAtion; doing business of $12,000 per mo.; good and sufficient reason for selling, good lease; $15,000 cash will handle, bal. terms. Address P 258, Tribune. Apply P. E. 5th.

CANDY FACTORY— SMALL WELL EQUIPped, now supplying a chain of drug stores; will sell or let out on percentage; requires $2,000 to take over; balance on easy terms; money maker. Address G D 525, Tribune.

CANDIES, SCHOOL SUPPLIES, CIGARS— Between two schools; living rooms; $800. 1343 Division-st., Phone Wellington 3220.

CANDY AND SCHOOL LUNCH STORE—FOR Sale—Good business; present owner 15 yrs., retiring. 249 E. 39th-st.

CANDY, ICE CREAM, POP CORN STORE—For Sale—Next to big theater. 1552 Devon.

CAPITAL WANTED BY CHEMICAL ENGIneer of 20 years' practical experience to utilize ironclad contract guaranteeing woodrights on almost 100,000 acres in Florida. Have also rights on sugar cane refuse from 2,500 acres, yearly increasing, for manufacture of paper by new proven process. Can swing with friends' $50,000; need $100,000 more to make annual net profit of $160,000. Partners with money wanted or parties to buy outright. Address P 340, Tribune.

CAPITAL—MACHINIST WOULD BUY OUTright or invest up to $5,000 in a business that can use his services. Address N 423, Tribune.

CAPITAL—HAVE $1,000 TO $25,000 TO INvest in legitimate business; prefer real estate; 1st and 2d mtges., R. E. contracts, or banking. Address P 580, Tribune.

CAPITAL—HAVE MY OWN PERSONAL fund of $10,000 to invest in a good business; prefer mfg. Address P 342, Tribune.

CAPITAL FOR MFG. PATENTS: ANY NEW industry; medium law protection; search exam. free. Hulbert Estates, 35 N. Dearborn.

CAPITAL—$5,000 FOR 1-3 INTER. IN EST. auto top and accessory bus.; good opp. Address G M 137, Tribune.

CHEWING GUM PLANT—GOOD CHANCE to enter paying field. LOUGHLIN, 555 W. Monroe. 2d. Main 4330.

CIGAR, CIGARET,

Confectionery and stationery store, est. many yrs. Doing an excel. bus.; next door to lively transfer co. Must give up lease (6½ yrs. fresh stk.); cheap rent with liv. rms.; stm. ht.; only being sold acct. family trouble; will sacrifice all for $1,200. Part can remain. 1811 Chester-av., nr. Racine, 2 blks. west of Northwestern L. station.

CIGAR, CANDY, AND STATIONERY STORE —Good paying cor. in Loop district; cheap rent with liv. rms. Good lease. Elec. up to date fixt.; fresh stk. Must sell act. imp. other bus. Will sacrifice all to quick buyer for $650—worth much more. 132 S. Western-av., cor. Wilcox-av., 2 blks. south of Madison-st.

CIGAR STORE OR STAND—WANTED—FOR cash. Address P 508, Tribune.

COMPANY ABOUT TO MARKET AUTO ACcessory, would rent or buy machine shop, equipped for manufacturing; quick action necessary. Address P 146, Tribune.

CONFECTIONERY STORE — FOR SALE— High grade, and light lunchroom, 47th st. near the elevated; a real good location. HENRY W. DEFFE & CO., 11 S. La Salle-st. Ask for Mr. Polle.

CONFECTIONERY, SODA FOUNTAIN LIGHT lunchroom—For Sale—Loop corner; good lease. Address G P 425, Tribune.

CONFECTIONERY STORE—NR. SCHOOL, butter crisp popcorn machine, price $2,500. 2757 W. Division-av., cor. Divisory.

CORSET AND LINGERIE SHOP—IN LOOP; clears $300 month. Exclusive trade mark. Rare opportunity for bright woman; will teach business. $2,750. Address G M. 96, Tribune.

BUSINESS CHANCES.

DELICATESSEN AND GROCERY — FOR Sale—First class store; school supplies, cigars, tobacco, candy, ice cream, notions supplies; also 4 nice light living rooms with bath; best cash offer. Tel. Monticello 8857. J. BELL, 4256 N. Tripp-av.

DELICATESSEN AND GROCERY—COMplete stock and fixtures; excellent location, good lease; from owners; snap for Scandinavian or German; act quick. Phone Belmont 4863.

DENTIST—GOOD WORKER, WILL BUY OR go partner in paying office. Good loc., city or suburb. Address P 555, Tribune.

DENTAL OFFICE—FOR SALE OR RENT— On 50-50 basis; North Shore; good fees. Address N 54, Tribune.

DIE CASTING BUSINESS FOR SALE— Flourishing and making money; half interest or any part of half. Address P 504, Tribune.

DRESSMAKING SHOP—FOR SALE. HIGH class; bargain. North Side. Address N G Tribune.

DRUG BUSINESS AND MODERN BUILDING for Sale—On busy transfer corner, on West Side, in fast growing neighborhood, doing a very profitable all drug business averaging over $800 a day; no fountain or magazine. This is a real honest good buy for a real man. Wish to retire. Business worth $16,000 and building very worth $30,000; will sacrifice both for $46,500. Curiosity seekers keep away. Will deal only with real buyers. Address G K 522, Tribune.

DRUG STORE

On busy corner; bargain; long lease; good prescription, cigar, soda, candy trade; modern fixtures; progressive town; wonderful climate. Write PALACE DRUG CO., El Paso, Tex.

DRUG STORE—FOR SALE—WITHIN 100 miles of Chicago, doing cash business; sales average $50 daily; good location; reasonable rent; liquid carbonic soda fountain with carbonator; mission finished oak fixtures; furniture heat. For particulars address L J 28, Tribune.

DRUG STORE—NORTHERN ILL. INDUStrial city, pop. 5,000. Established nine years, one competitor, cash business, sales $13,000; owner not a druggist, no better opening in state, price $3,800 or will invoice. Address L F 33, Tribune.

DRUG STORE—WEST SIDE BOULEVARD corner; grosses $50 daily; full stock, mission; oak fixtures and new fountain; $2,500 cash, balance terms. For information call Wentworth 6841.

DRUG STORE—N. SIDE TRANSFER CORner; steam heat; 10 yr. lease; $75 monthly. Owner has other business. Address G O 170, Tribune.

DRUG STORE—$6,000 TAKES OLD ESTABlished business; long lease; owner ill, wishes to retire; fine opportunity for young man. Address G O 169, Tribune.

DRUGGIST, ATTENTION—ENTIRE DRUG stock and fixtures for sale; immediately. Hurwick Pharm., 746 S. Dearborn. Rockwell 8016.

DRUG STORE—EST. OVER 20 YRS.; A money maker; A1 business; owner. Address W E 317, Tribune.

DRUG STORE—FOR SALE—TO MOVE COMplete stock and fixtures, up to date; must vacate May 1. Oakland 982.

DRUG STORE OR LOCATION WANTED— Cash or $12,000 equity in flat building. Address P 368, Tribune.

JEWELRY STORE—FOR SALE—LOSS OF health forces me to sacrifice good paying retail store, South Side, Chicago; $15,000 inventory; books will prove all; dress immaterial. Schutt, 9850 Stony Island.

JEWELER WISHES A PARTNER—MAN man for partner with $3,000 or $4,000 for ½ int.; well est. Address P 440, Tribune.

JOB PRINTING SHOP—COMPLETE, ESTAB. lished 10 years; owner will give time to assist in making such investment of value to associates; only full details first letter will obtain investigation. Address C M 61, Tribune.

INVESTMENT—WILL ENTERTAIN ANY good legitimate business proposition in which not over $10,000 will buy voice in operation and management; give details for attention. Address G M 60, Tribune.

INVESTMENT—WANT MAN WITH $10,000 in established profitable power equipment bus.; bank ref.; great opportunity; no agents. Address P 368, Tribune.

JEWELRY STORE—FOR SALE—LOSS OF health forces me to sell at sacrifice good paying retail store, South Side, Chicago; $15,000 inventory; books will prove all; dress immaterial. Schutt, 9850 Stony Island.

JEWELER WISHES A PARTNER—MAN man for partner with $3,000 or $4,000 for ½ int.; well est. Address P 440, Tribune.

JOB PRINTING SHOP—COMPLETE, ESTABlished 10 years; owner will give time to assist in making such investment of value to associates; only full details first letter will obtain investigation. Address C M 61, Tribune.

INVESTMENT—WILL ENTERTAIN ANY good legitimate business proposition in which not over $10,000 will buy voice in operation and management; give details for attention. Address G M 60, Tribune.

INVESTMENT—WANT MAN WITH $10,000 in established profitable power equipment bus.; bank ref.; great opportunity; no agents. Address P 368, Tribune.

JEWELRY STORE—FOR SALE—LOSS OF health forces me to sell at sacrifice good paying retail store, South Side, Chicago; $15,000 inventory; books will prove all; dress immaterial. Schutt, 9850 Stony Island.

JEWELER WISHES A PARTNER—MAN man for partner with $3,000 or $4,000 for ½ int.; well est. Address P 440, Tribune.

JOB PRINTING SHOP—COMPLETE, ESTABlished 10 years; owner will give time to assist in making such investment of value to associates; only full details first letter will obtain investigation. Address C M 61, Tribune.

BUSINESS CHANCES.

HOTEL COMMERCIAL, 128 ROOMS, BEST European house in busy Central State City of 15,000; easily clear $18,000 to $20,000 yearly; price $40,000; $25,000 cash.

HOTEL EUROPEAN, 90 ACRES, ONE half with private bath; best in busy Central State city of 12,000; net rent only $350; price $30,000, one-half cash.

36 ROOMS, STRICTLY MODERN, EUROpean hotel; best in Ia. city of 5,000; clears $450 monthly; price $7,000; $5,000 cash.

P. H. REED & CO., 127 N. Dearborn-st.

HOTEL—200 RMS., IN LOOP; GROSS INC. aver. $200,000, yr.; 65 rms.; rent $450; 10 yr. lease; clearing $10,000 yearly.

54 rms. rent $150; modern, $6,850.

50 rms. rent $185; r. w. all rms.; 5 yr. lease.

BARNES & BARNES, 127 N. Dearborn.

HOTEL—MODERN, 35 ROOM, DOING CApacity business, in southern Wis. town, 2 blocks to C. M. & St. P. depot; elec. line front of hotel; connects with C. & N. W. trains; health of owner demands change; cash, farm or other out of doors bus. desired. Address O 532, Tribune.

Hotel, Casper, Wyoming.

Great opportunity, selling account wife's health; 28 room hotel, modern; nets $730 per month; long lease; price $13,500; requires $6,500 cash. Box 703, Casper, Wyo.

HOTEL—F

AUTOMOBILES—GASOLINE.

Buy 'em Now

OPEN DAYS, NIGHTS, SUNDAYS. BUY NOW! SPECIAL SALE USED CARS

SOLD ON

INSTALLMENT PLAN

100 Cars to Choose From.

ROADSTERS.
5 PASSENGER TOURING.
7 PASSENGER TOURING.
COUPES.
SEDANS.

CARS WITH WINTER SIDES
LARGE ASSORTMENT.

Scripps-Booth.	Oldsmobile.
Westcott.	Chevrolet.
Franklin.	Fords.
Studebaker.	Dodge.
Overland.	Apperson.
National.	Willys-Knight.
Buick.	Marmon.
Velie.	Briscoe.
Chalmers.	Reo.
Maxwell.	Stephens.
Elgin.	King 8.

Monthly Payment Plan.

Price of car.	Pay't down.	Monthly pay't.
$ 200.00	$ 75.00	$25.00
300.00	100.00	30.00
400.00	175.00	35.00
500.00	200.00	40.00
600.00	200.00	45.00
700.00	250.00	50.00
800.00	300.00	55.00
900.00	350.00	60.00
1,000.00	400.00	65.00

Higher Priced Cars in Proportion.

No mortgage charges.
No brokerage.
No notary fees.
No freight to pay.
No tax to pay.
No state license.
Free photos.

TRADE YOUR OLD CAR.

Your old car [nothing older than 1912] taken in trade and considered as part of cash payment.

ALL REBUILT MITCHELLS CARRY SAME GUARANTEE AS NEW CARS.

CARS SOLD ON TIME

BUY NOW. TAKE DELIVERY IN SPRING. NO CHARGE FOR STORAGE.

MITCHELL

TWO SALESROOMS:

2328 MICHIGAN-AV. 2334 MICHIGAN-AV.

Rebuilt Cars Sold from Both Locations.

OPEN DAYS, NIGHTS, SUNDAYS.

TELEPHONE VICTORY 3805.

RIDE EVERY DAY.
PAY ONCE A MONTH.

ABBOTT—CHUMMY ROADSTER; 6 CYL. Cont. motor; 32x4 tires and spotlight; runs good; $525. 1436 Wabash-av.

ALLEN—5 PASS TOUR.; NEWLY PAINTED, new top, excellent mechanical condition; $495; terms to responsible party. 3725 Fullerton-av.

ALLEN—TOUR.; GOOD COND.; EXTRAS; $500. Phone Humboldt 6933.

APPERSON—1917 TOURING CAR; EXCELlent buy at $500.

He bought a Nash

At

2000 Michigan-av. Calumet 2000.

APPERSON—6 1918 CHUMMY ROADSTER—Repainted and in dandy condition throughout. $675, trade or terms. Mid. 906. 6131 Cottage Grove-av.

APPERSON—1920, 8 CYLINDER, 7 PASsenger, cannot be distinguished from a new car; fully equipped; cost $4,450; price $2,350. Ravenswood 8517.

AUBURN BEAUTY 6, 1920.

This car has been driven but a few thousand miles. Painted a deep maroon. Tires and mechanically perfect. If thinking of new car be sure to see this one. Phone 374. MR. LIND.

BIDDLE SPORT, $2,750

From the ground up the Biddle is a custom built roadster. Every line evidences smartness and speed. It is a car of quality.

The body is narrow double cowled beveled edge creation that gradually tapers off to the radiator in a sharp lineful effect. The upholstery and top are black; lamps, radiator etc., are silver. The body is finished in deep purple and the chassis and wire wheels silver gray. Mottled gray Fabrikord seat covers. The extra wire wheels, tires, and tire covers are mounted on hangers on either side of the car aft the radiator.

Mechanically the car is perfect and the motor is very quiet. It is one of the latest series and presents the appearance of a car of this quality our price of $2,250 is extremely low. A duplicate would cost over $4,500.

Standard new car guarantee.

Open Sunday

Harris & Rodgers

Dealers in Fine Foreign and American Cars.

1424-26 S. Mich.-blvd.
Cal. 3300-3301.

BRISCOE—1918 TOURING FOR $375.

He bought a Nash

At

2000 Michigan-av. Calumet 2000.

BRISCOE—BY OWNER; 1919 TOURING; like new, in excellent condition, new tires, Johnson, 1730 Bryn Mawr. Ravenswood 6880.

BUICK—ROADSTER, COND. LIKE NEW; cord tires; lot of extras; $850 for quick sale. 836 Sheridan-rd. 2d apt.

BUICK ROADSTER—LIGHT 6, BEAUTIFUL car, bargain, $625, or trade. 2647 Milwaukee-av., Belmont 5492.

BUICK—1918, 5 PASS., WONDERFUL CON dition; $650. Siegel Auto Service, 937 Irving Park blvd.

BUICK TOUR.—7 PASS., EXCEP. GOOD buy, terms, trade. 2647 Milwaukee, Bel.5492.

BUICK—1920 ROADSTER, CORD TIRES, A-1 condition; $1,150. 4645 Marlson.

BUICK SEDAN—GOOD CONDITION, $750, private owner; extras. Stewart 4852.

BUICK TOURING—FINE COND., $450; BARgain. 1924 W. Madison-st.

BUICK—TOURING; A-1 COND., A BARgain. Call Sunday, 4460 N. Tripp-av.

BUICK — D-45, 5 PASS TOURING; EXCEL condition. Boulevard 7571. No dealers.

BUICK—COUPE; LOOKS AND IS LIKE new; $1,350. Call 5308 Broadway.

BUICK—1920, 5 PASS., PERFECT CONDItion; private party. Phone State 9058.

BUICK—1918, 4 CYL., LIKE NEW. 4701 W. Madison-st.

BUICK — COUPE 1920; FULLY EQUIPPED. Excellent condition. MR. POPE L. V. 6901.

BUICK—COUPE; TOURING, 1917; A1 CONDItion; cheap. 7806 Union-av. Stewart 7194.

BUICK—D-45, 5 PASS.; REX SEDAN TOP. Excellent cond. $700. Graceland 3185.

AUTOMOBILES—GASOLINE.

CADILLAC'S 4 BARGAINS

CADILLAC 8, TYPE 59, SUBURBAN SEDAN. This is the latest and current series, which delivered new today would cost over $5,700. This car has had but very little mileage and does not look like a used car. Is equipped with a set of Royal cord tires that show practically no wear, one extra, bumper, etc. Upholstered in beautiful velour. This car is guaranteed by us. Here is an opportunity to save some money on a Cadillac car that is nearly new. Special for this sale, $4,750.

CADILLAC 8, TYPE 57, 4 PASSENGER SPORT PHAETON. This is probably the most popular model we have ever produced. Equipped with 6 very fine cord tires, seat covers, bumper, clock, etc. Mechanical condition will warrant most rigid inspection and demonstration. Paint in fine shape. If you are looking for a Cadillac of the late series this car will please you. Considering the price it is the best bargain we have ever offered. Price, $2,500.

HUDSON TOURING CAR. This car is one of the 7-0 models, delivered very late in 1919. Customer has had remarkably small mileage and he has given the car the attention an automobile should have. Paint, which is dark blue, is in excellent condition. Upholstering, top, and mechanical condition is all that you could wish for. If you would be interested in a standard, high-grade touring car that cannot be classed as a second-hand car, this bargain will suit you. Has an excellent set of tires, one extra, spotlight, etc. Special for this sale, $1,275.

PACKARD TWIN-SIX, MODEL 2-25. Probably the most successful series ever produced by this company. This is a small 4 passenger sport model. Mechanical condition is exceptionally fine. Has 6 Rudge-Whitworth wire wheels, 2 spare tires, bumper, clock, etc. Paint, upholstering, and top, with winter curtains, very good. If you are looking for a real bargain in this most popular car, our price will sell it quickly. Will bear most rigid examination and demonstration. Sale price $1,500.

Cadillac Motor Car Co.,
2301 Michigan-av. Calumet 4841.

REO

Here are some very good buys in automobiles. Call at our new salesrooms and look them over.

1920 Reo Sedan, 5 pass., cord tires.
1920 Reo 7 pass., 5 pass., cord tires.
1919 Reo Touring, good running order.
1919 Reo Coupe, overhauled and painted.
1920 Oakland Touring, like new.
1917 Oakland Tour., winter top, good condition.
1917 Reo Touring, 5 pass., overhauled and painted.
1916 Chevrolet Baby Grand, a good buy.
Overland Touring.
Overland Roadster.

REO MOTOR CAR CO.,
2501 S. Mich.-av. Calumet 6050.

BUICK 1920, BARGAIN.

If you are contemplating the purchase of a late 19-N model Buick touring car or roadster call at my salesroom and make an offer on either one of these cars. Both cars fully equipped with numerous extras and sold with a written guarantee. Terms arranged to suit or car taken as part payment.

JOSEPH G. GLASER.
Open Sundays and Evenings.
1444 Michigan. Calumet 4214.

Spring Almost Here!

Buy now. We will store free until you are ready to take it out. Terms, one-third, balance monthly. No brokerage fee. All cars priced down. Many makes and models to choose from, all being in first class shape.

Open Evenings and Sunday.
OVERLAND MOTOR CO.
2419 Michigan-av.

FORD CARS—60 OF THEM; ALL MODELS $100 up; cash or time. 3415 Madison-st.

BUICK 1921 NEW

Latest 7 pass. model, run 25 miles, equipped with motometer, bumper, radiator cover and neutral lock.

Studebaker Sales Co. of Chicago,
2030 Michigan-av.

BUICK $885

E-45 Light Six, 5 pass., equipped with Rex sedan top and summer top, good tires and one extra. This car has to be seen to be appreciated.

STUDEBAKER SALES CO. OF CHICAGO.
2030 Michigan-av.

BUICK COUPE

Late model six, 4 pass. coupe, refinished a standard Buick blue; good tires and upholstered in heavy Bedford cord. Bargain $1,650. STUDEBAKER SALES CO. OF CHICAGO, 2030 Michigan-av.

BUICK ROADSTER—1919, FOR $375.

At

He bought a Nash

2000 Michigan-av. Calumet 2000.

BUICK—1920 5 PASS. TOURING CAR. A-1 condition, new tires, can be seen Sunday. 412 Oakwood-blvd., ph. Douglas 6024. Connor.

BUICK — H 49; 1919 MODEL; 7 PASS. seat covers; Rex Sedan top; good tires and paint; fully equipped; at a bargain. 63 E. 45th-st.

BUICK—$600 CASH TAKES MY ROADSTER with 5 cords, 2 bumpers, and lots of extras; guaranteed; bal. terms. KULLBERGER, 6838 Stony Island-av.

BUICK—D-45 TOUR.; GOOD CONDITION; overhauled; will sell for best cash offer. 730 W. 60th-st.

BUICK—COUPE, 1917, LOOKS AND RUNS like new; $725 if taken at once. 4701 W. Madison-st.

BUICK TOUR.—1918, 4 CYL. EXCELLENT condition, like new; guaranteed; must sacrifice. 4407 W. Madison-st.

BUICK D-45 TOURING—IN DANDY COND., $575, trade or terms. Mid. 906. 6131 Cottage Grove-av.

BUICK—LATE 1917 6 CYLINDER TOUR. ing. Owner leaving city. Apply 3931 S. Sangamon-st. Phone Wentworth 9234.

BUICK ROADSTER—1920, RUN ONLY 8 000 miles; cord tires; 1st class cond.; will sacrifice for quick sale. Sunnyside 946.

BUICK—1920, 5 PASS., LOOKS LIKE NEW, perfect cond., run very little; $1,050. Can be seen at Earle Garage, 219 E. 61st-st.

BUICK—1918, LIGHT SIX, LIKE NEW IN every respect; all refinished and perfect. 106 W. Garfield-blvd.

BUICK—COUPE, FINE CONDITION; $450. 6104 Ogden-av.

BUICK—TOURING, E-45, GOOD CONDITION, $740 or offer. Private. Hyde Park 2969.

BUICK—TOUR. D 45; GOOD COND.; BARgain. Wentworth 132.

BUICK-LAFAYETTE COUPE—LATE 53, BEAUTIFUL condition, $1,500. 6430 Stony Island-av. Car can be seen on Sun. also.

BUICK — 1920, SUBURBAN SEDAN. Like a new one on show room floor $4,500. Snow 1420 Michigan. Ph. Cal. 868.

BUICK—1920, 5 PASS., PERFECT CONDItion; private party. Phone State 9058.

BUICK—1918, 4 CYL., LIKE NEW. 4701 W. Madison-st.

BUICK — COUPE 1920; FULLY EQUIPPED. Excellent condition MR. POPE L. V. 6901.

BUICK—COUPE; TOURING, 1917; A1 CONDItion; cheap. 7806 Union-av. Stewart 7194.

BUICK—D-45, 5 PASS.; REX SEDAN TOP. Excellent cond. $700. Graceland 3185.

AUTOMOBILES—GASOLINE.

PACKARD

Packard Twin Six Imperial Limousine. This is a current model car which has been given wonderful care. The finish is like new and the upholstery shows no signs of ever being used. The equipment is very complete and includes heater, bumper, mirror, spare tire, etc. Great saving at our price of $6,000.

Packard Twin Six Touring. This car has been used only a short distance in our demonstrating service. The equipment is very complete and the car of course carries standard new Packard warranty. The color is dark blue with cream yellow wheels. $5,000.

Packard Twin Six Touring. Here is a car which reflects its careful usage. It is equipped with glass winter enclosure, new cord tires, heater, seat covers, bumper, motometer, etc. The paint is dark blue and practically new condition. The value is very hard to duplicate at $2,000.

Pierce Arrow Touring. Dual valve "48." Here is a car run only 7,000 miles that is perfect in every detail. The body and chassis has been revarnished and the car is perfectly equipped throughout. Seat covers, bumper, double tire carrier, etc., are included at our price of $6,000.

Marmon Sedan. 1919 model. Equipped with special custom built body by "Graff." The original finish is like new and the special upholstery is perfect. Practically new cord tires, heater, radiator cover, motometer, spare tire and cover are included at the exceptionally low price of $3,900.

Hudson Touring Car, 1920 model. This car has been well taken care of and is in fine condition throughout. It is equipped with winter top, fine cord tires, bumper, motometer, etc. The paint is dark blue and in good condition. The low price will not allow of a trade. $1,500.

PACKARD MOTOR CAR COMPANY OF CHICAGO.
2357 S. Michigan-av. Milwaukee Branch, Calumet 7400. 35th and Grand-av.

MARMON

USED CARS, EXCEPTIONAL VALUES. PRICED LOW.

1921 Marmon 34 sedan, slightly used, at reduced price.

1920 Marmon 34, 4 door 4 pass., our latest model, low mileage, painted standard maroon.

1919 Marmon 34 7 pass. touring, thoroughly renewed, painted standard blue.

1918 Marmon 34 7 pass. touring, best mech. cond., special upholstery, painted khaki brown, special winter curtains.

1918 Stute 2 pas. roadster, exc. mech. cond., paint good; looks like new.

50 miscellaneous cars, at exceedingly low prices; reliable and dependable.

THE MARMON CHICAGO CO., INC.,
Used Car Department.
2230 S. Michigan-av. Calumet 5800.

LEXINGTON—1920, SPORT MODEL, WIRE wheels, newly painted.

Chevrolet, 490, $350; good tires, mechanically good.

Buick Roadster, 1919, H-44, winter and summer top, perfect condition.

Oakland Touring, 5 pass., good paint, mechanically good.

Buick, 1917 Touring, nice mechanical condition.

Royal Sales & Service Co.,
339 E. 55th-st. Wentworth 129.

COLE—CHASSIS	$ 65
Chalmers, 4 cyl. roadster	85
Chalmers, 6 cyl roadster	250
Buick, 4 cyl. roadster	150
Herf Brooks, 6 cyl. tour.	250
Fiat, 4 cyl. tour.	350
Chevrolet sedan	475
Maxwell, 1919 touring	400
Oldsmobile, mod. 43	400
Grant, 6 cyl. tour.	400

6926 South Pk.-av. Wentworth 9013.

HUDSON SPORT, 1921.
HUDSON TOUR., 1921.

We can save you money on these cars. Cars driven 10 miles. Ask for Mr. Flynn's cars, at garage, 825 E. 43d-st. Drexel 5911.

Cadillac 59 Coupe

If you placed this beautiful car alongside of one on the Cadillac salesroom floor you could not tell them apart. It is impossible to distinguish this car from a brand new one. The equipment consists of 5 cord tires (none of which show the slightest signs of service), spring bumper, special double heater, long plate glass reflector mirror inside of car, etc.; upholstered in a soft brown velour; finish of body, etc., a standard Cadillac blue. Here is an opportunity to save considerable money on the latest model Cadillac Victoria coupe.

Harris & Rodgers
Dealers in Fine American and Foreign Cars.
1424-26 S. Mich.-blvd. Cal. 3300-3301.

CADILLAC COUPE.

$565

Have just taken in trade this 4 cyl. 4 pass. Cadillac closed car, fully equipped with all the very latest improvements. Call and see this wonderful bargain, for it won't last long at this exceptionally low price. Terms will be arranged to suit purchaser's pocketbook.

JOSEPH G. GLASER.
Open Sundays and Evenings.
1444 Michigan. Calumet 4214

CADILLAC COUPE.

Will sacrifice very late 1919 4 pass. Cadillac Coupe. This car is practically new, distinguished from brand new, having been driven but very little on boulevards only. Will bear most investigation. Terms can be arranged. 4628 Washington-blvd. Columbus 130.

CADILLAC—1921 COUPE.

This car has actually run 1,000 miles; cost $5,200 three weeks ago.

PRICE, $3,900.

825 E. 43d. Drexel 5911.

CADILLAC, 1919 VICTORIA.

Four pass. equipped with new cord tires, bumper, spotlight, etc. Has been thoroughly refinished and having seen low mileage is like new. Best offer cash. Bel. 7051. 2320 N. Kedzie-blvd.

CADILLAC VICTORIA.

Type 57, late 1919, solid roof, all new tires, wire wheels; run only 5,000 miles. Condition very good. $3,650.

E. E. ESCH.
2216 Michigan-av. Calumet 5720.

CADILLAC VICTORIA,

Type 57, late model, rebuilt and repainted, for quick sale $2,350.

E. E. ESCH.
2216 Michigan-av. Calumet 5720.

CADILLAC—8, LATE MODEL 7 PASS. ROADster; has been overhauled, repainted, California top installed; seat covers, and all new Goodyear cords. This is the finest and best looking car on the street. Must sell. Bel. 7135. 2528 Smalley-ct.

CADILLAC—8 TOUR.; CAR HAS BEEN REfinished and looks like new; extra equipment; was sold for $1,650 3 mo. ago; $900 takes it; $400 down, bal. time payment. 4733 Cottage Grove.

CADILLAC TAXI.

Starter, A-1 shape, Pitts. meter; reas. Address G M 183, Tribune.

CADILLAC—7 PASSENGER TOUR.; RUNS and looks like new. Call at 4701 W. Madison-st. Ask for Weinberg's car. Austin 1276.

CADILLAC 8—1917 LIMO., 7 PASS., MECH. perfect; new finish; bargain for cash. 2207 S. Halsted-st. Boulevard 862.

CADILLAC—7 PASSENGER TOURING; ABsolutely like new; $1,650. Call Broadway 5308.

CASE—1916—7-PASS. TOUR., NEWLY painte dand just overhauled, priv. owner, $450. Kenwood 1040.

CHALMERS—1920, 5 PASS. RUNS AND looks like new; $250 cash, bal. terms 834 E. 43d-st. Oakland 2792.

CHALMERS—1917 TOUR. MOTOR JUST overhauled; cash terms trade. 4549 Washington-blvd. Austin 2830.

CHALMERS—TOUR., 6 CYL.; SUMMER AND winter top; A1 cond.; bargain. 7209 Ridgeav. Rogers Park 3057.

CHALMERS—FOR SALE OR WILL TRADE for smaller car, touring, in good cond. Can be seen Sunday at 4317 Palmer-st.

CHANDLER DISPATCH

4 pass. sport model. This car is practically new, as it has been driven less than 4,000 miles and has not a squeak or rattle in it; cannot be told from new in appearance or performance; has extra spotlight, spotlight, bumper, motometer, etc. Chicago's biggest bargain at $1,650.

TRIANGLE MOTORS, INC.,
Calumet 6813. 2229 Michigan-av.

Chandler Sport Dispatch.

Driven about 4,900 miles; is mechanically perfect and has all practically new cord tires, bumper, spotlight, dash light, etc.; refinished in a beautiful light blue; a car that runs and looks like a brand new one with many extras. Act quick. $3349 S. Ashland.

CHANDLER—CHUMMY ROADSTER, IN excellent mechanical condition; refinished; equipped with seat covers and many other extras; must sell. Call Sunday, 2531 N. Kedzie-blvd. Belmont 1076.

CHANDLER TOURING.

7 pass., new paint, 5 good tires. Mechanically perfect. $400; terms. 6716 Sheridan-rd. Ph. Rogers Park 688.

CHANDLER—1919 LIGHT 7 PASS., NEWLY painted and overhauled; wire wheels and new tires; real car for little money. 1436 Wabash-av.

CHANDLER—18 CHUMMY, 4 PASS., WINter inclosure; 5 new cord tires; worth $1,300; will take $1,000, quick sale. 347 E. 35th.

CHANDLER DISPATCH—1920, CORD TIRES, extra equipment; private owner. Phone PIGOTT, Rogers Park 4336.

CHEVROLET—TOUR., 1917, $195; ELECT starter, dem. rims. 1623 S. Wabash.

CHEVROLET—ROADSTER, BABY GRAND, like new bargain. 1615 Diversey-pkwy.

CHEVROLET—F, 1920; RUN 3,000 miles. Albany 3048.

CHEVROLET—TOUR.; EXC. COND.; $300 MOLLOHAN, 822 Waveland-av.

CHEVROLET—MODEL 40; A1 SHAPE. Call Sunday, 2840 Jackson-blvd.

CHEVROLET—BABY GRAND ROADSTER; perf. cond.; cheap. ZALISK. Went. 2180.

AUTOMOBILES—GASOLINE.

WESTERN MOTOR CAR CO.

Stearns Knight Dist. Used Car Bargains.

1920 Stearns limousine, guar., $2,800.
1919 Stearns, 5 pass., $1,500.
1917 Stearns, 4 pass. Chummy, $1,000.
1917 Stearns sedan, $1,200.
1920 Nash, 7 pass., $1,400.
1919 Nash, 5 pass., $1,000.
1920 Oldsmobile coupe, $1,400.
1920 Ford sedan, wire wheels, $700.
1917 Paige, $650.
1917 Velie, $650.
1918 Maxwell sedan, $650.
1917 Apperson, $600.
90 Overland, $500.
1916 Studebaker coupe, $400.
1917 Studebaker, $500.

OPEN SUNDAYS.
Cash or time payments.
2431 Michigan. Cal. 100.

TODAY'S BARGAINS

1919 Velie touring, actual mileage, 7,500. Refinished like new.

1919 Paige, 7 pass., touring car. In wonderful shape. A rare bargain.

1919 Mitchell Sedan. Coach condition and paint like new. Five tires, heater. $1,300.

For your convenience we are open all day Sunday.

ERWIN GREER AUTOMOBILE COMPANY,

STUTZ DISTRIBUTORS,

2437-39 Michigan-av. Calumet 4600.

OLDSMOBILE AND HANDLY

Knight—1921 models now on display. Terms and trades. NORTH AVE. MOTOR SALES CO.,

3305 to 3309 W. North-av.

FORDS

1913 Touring	$100
1914 Chassis	125
1917 Roadster	190
1918 Sedan	450
1920 Coupe	575
1919 Tour., starter block	325

3308 W. North-av. Belmont 5176.

CHEVROLET 1920 F. B. SEdan, 1st class condition in all respects; good tires, mechanically perfect; only driven 5,300 miles. Must be seen to be appreciated. $1,500. Phone Belmont 2313.

CHEVROLET $295

Light 4 cyl., 5 pass., runs and looks ex ceptionally good. Biggest bargain in Chicago. STUDEBAKER SALES CO. OF CHICAGO, 2030 Michigan-av.

CHEVROLET — CLASSY, 8 CYL. CHUMMY roadster, 8,000 miles, new tires, new battery, motor in perfect condition, large, roomy and speedy, fully insured and guaranteed; $900. JOHNSON, 6155 Champlain-av. Normal 2716.

CHEVROLET—1917 TOUR.

Model 4—90; good tires; good mechanical condition; a bargain. 4920 Sheridan. Sunnyside 100.

CHEVROLET—WILL SACRIFICE FOR IMmediate sale, 1920 roadster; ex. cond.; starter and elec. lights; run less than 5,000 miles. Phone Sales Manager, Dorchester 1520.

CHEVROLET—BABY GRAND SEDAN, 1918; first class condition, will demonstrate; best cash offer takes bargain; no dealers. Columbus 8632.

CHEVROLET—F, B. TOUR., 1920; PERfect new car guar. and low price. 4811 Broadway. Sunny 7165.

CHEVROLETS — 3 TOURINGS, 490. SEE these if you want a bargain; guarantee can be arranged. 4628 Washington-blvd. Columbus 130.

CHEVROLET—PRACT. NEW, MODEL 490, 4 cyl., 5 pass., $325; terms. Wentworth 3780.

CHEVROLET — 1919 TOURING, PERFECT condition; bargain. $375. Cash or time. 3415 Madison-st.

CHEVROLET—1917 MODEL, $275 OR BEST offer. Cash or time. Open evenings. 1741 W. Madison.

CHEVROLET 1920 TOURING, 490 MODEL; practically new, gone 4,000 miles, private party; $650 cash. Phone Graceland 3011.

CHEVROLET—MODEL 4-90, WINTER TOP, A1 condition; taken at 1st offer; at once. 3606 Cortland-st., 1st. Belmont 1955.

CHEVROLET—F. B. ROADSTER; A1 COND. 5 good tires, wheel lock, spotlight, cash or terms. Superior 4149. Sunday.

CHEVROLET—ROADSTER; LATE 1919 model; starter; new top; $290. 1111 N. Clark.

CHEVROLET—ROADSTER, 1917, MODEL 490; cheap. Albany 8411. 3634 W. Northav., 1st apt.

CHEVROLET—1918, BABY GRAND; MANY extras; $450. 4202 W. Madison-st.

COLE — 1921; 7 PASS. CAR; CALIFORNIA top, green body, black fenders; driven 2,200 miles; no scratches or other objectionable features; really a very good buy for $3,500. Call Main 2100. Ask for BLAKE, or Oak Park 2308.

COLE—8, TOUR.; CAR HAS BEEN REfinished and looks like new; extra equipment; was sold for $1,650 3 mo. ago; $900 takes it; $400 down, bal. time payment, 4733 Cottage Grove.

CADILLAC TAXI.

Starter, A-1 shape, Pitts. meter; reas. Address G M 183, Tribune.

COLE—8 TOUR., 1920; RUNS AND LOOKS like new; $1,650. Call at 4701 W. Madison-st. Ask for Weinberg's car. Austin 1276.

COLE—1917 LIMO., 7 PASS., MECH. perfect; new finish; bargain for cash. 2207 S. Halsted-st. Boulevard 862.

COLE—7 PASSENGER TOURING; ABsolutely like new; $1,650. Call Broadway 5308.

COLE—1916—7-PASS. TOUR., NEWLY painte dand just overhauled, priv. owner, $450. Kenwood 1040.

COLE—$2,000 WILL BUY MY COLE 8, 1920, winter top, 2 bumpers, heater, and 5 cord tires; cost $3,800. ISAAC MARKS, 848 W. Belden. Ph. Haymarket 7200.

COLE—$1,550 takes late 1920 Cole, 7 pass.; must sell immediately; cost $2,600; no dealers. Garfield 7499. 4838 Lexington-st.

COLE—SEDAN, NEW; CAN BE SEEN. EMery Garage, 623 Dole-av., or phone Graceland 4443 after 6 p. m.

COLE—BIG 6 TOUR., NORTHWAY MOTOR. Delco starter; snap; $385. 1337 N. Clark.

COLUMBIA 5 PASS., 1920.

This car is in beautiful condition, painted a deep blue. Has 5 cord tires and has seen very little service. Price $1,100 if sold this week. Sunnyside 374. MR. LIND.

COLUMBIA — 1920 RDST., 5 DISTEEL wheels; new tires; original paint like new. A bargain. Red Seal Continental motor; $930. 2935 Colorado-av. Ph. Garfield 6137.

COLUMBIA—6 CYL., 5 PASS.; RED SEAL Cont'l motor, in fine shape, $725, trade or terms. Mid. 906. 6131 Cottage Grove-av.

CROW ELKHART — SEDAN, 5 PASS.; A dandy small family closed car; will trade for open car and cash. 3725 Fullerton-av.

CROW ELKHART—CHUMMY ROADSTER, $475. Call 3850 W. Chicago-av.

Cunningham Sedan

5 pass. Perfect condition. 1920, small mileage, at bargain. Phone Superior 6377 before 10 a. m.

CUNNINGHAM.

Late sport model; good tires, mechanical condition; perfect bargain; must sell quickly; financial reasons. Address N D 216, Tribune.

CUNNINGHAM—TOWN CAR; I AM COMpelled to sell my almost new car, purchased new in March; 7 pass., body; never been used; total cost $9,000; will sell at once for $5,200. Address S 486, Tribune.

CUNNINGHAM

4 pass. touring, late model, exc. cond. Must sacrifice. No dealers. Hyde Park 5927.

CUNNINGHAM—LATEST MODEL, 6 PASS. tour.; must sacrifice at once. Call at 1234 Independence-blvd., 3d apt.

DANIELS—SPORT MODEL.

4 pass., 1st class cond., 5 wire wheels, 6 new cord tires; bargain at $2,000. 6430 Stony Island-av.

DAVIS—SEDAN, 1921, IN FINE CONDITION, 7R Continental motor, seat covers, cord tires, heater, bumper and many extras; car cost $3,325; will sell for $2,000.

SIMMONS, 2207 Michigan-av. Calumet 1516. Open Evenings and Sundays.

DAVIS—PASS. CHUMMY, 6 CYLINDER, extra rims and tires; starter; suitable for light delivery; body A1 condition. Ph. Lake View 2571.

DODGE — SEDAN, GOOD CONDITION throughout; private owner. Quick sale, cash. 1111 Lakewood-av. Sheldrake 133.

DODGE—ROADSTER, 1919; LIKE NEW; condition; like new. 1938 W. Chicago-av. 2d floor.

DODGE TOURING FOR SALE—WITH REAR winter top, must be sold today. 1276 W. 72d place.

DODGE—TOUR., MUST SELL ON ACCOUNT of death. Rear. 5170. 4448 Winnemac.

DODGE—TRG.; LATE 1918; REAL BARGAIN cond. 623 Marengo. Tel. 1262 Forest Pk.

DODGE—TOURING, 1919; LIKE NEW; $600, terms. 2411 Milwaukee-av.

DODGE—1918, RDSTR.; SNAP; $85. CONLEY, 1337 N. Clark.

DODGE—ROADSTER, LATE 1919; SACRIfice; Cord Broadway 5308. Side $ 440.

DODGE—TOURING, IN GOOD CONDITION. 4309 Indiana-av.

DODGE—TOUR.; BEST CONDITION; PRIvate sale. Forever 2021.

DODGE SEDAN—LATE MODEL, IN GOOD condition; $775. 1958 Lawrence-av.

DODGE — 1919 TOURING; VERY REASONable. Call Louis And. 10. WHITNEY.

DODGE TOUR LIKE NEW; MUST SAC $485. 2047 Milwaukee-av., Belmont 5492.

DORT, 1920, TOURING.

If you are contemplating the purchase of new car and want immediate delivery on same call at my salesroom and see this practically new Dort touring car. Only driven 862 miles. Equipped with Goodyear cord tires all around, one new extra mounted tire. It will be to your advantage to call and see this car, for I am offering it at a great sacrifice to the purchaser. Terms can be arranged to suit or car taken as part payment.

JOSEPH G. GLASER.
Open Sunday and Evenings.
1444 Michigan. Calumet 4214.

DORT SEDAN—1920.

Dort 1920 sedan, mechanically perfect; paint and upholstery new; five cord tires, bumpers, seat covers; bargain at $1,200. Graceland 1523, STUECKEMANN.

ELCAR SPORT

Late model, wire wheels, just refinished, looks and runs like new.

PARAMOUNT AUTO EXCH.,
1462 Michigan. Calumet 7231.

ELGIN 1920 $1,165

Light six, 5 pass., only run 4,500 miles, in absolutely first class condition; good tires, many extras. STUDEBAKER SALES CO. OF CHICAGO, 2030 Michigan-av.

ELGIN SPORT.

1920 Elgin sport model; only slightly used; looks and runs like new; must be sold to be appreciated; will make terms to responsible parties. Phone Hyde Park 8634.

ELGIN 6—5 PASSENGER, 1920. RUN 5,000 miles; will exchange for 7 passenger car. Will exchange for 7 passenger. Must be first class. Not dealers. Address N D, 427, Tribune.

ELGIN SEDAN—$350 CASH, BALANCE AS you like; will buy late model; in perfect condition throughout; I might consider your car in trade. Call Sunnyside 126.

ELGIN 6—SPORT MODEL, 1920, CALIFORnia winter top, lots of extras. Prettiest car on the street. Guaranteed same as new. $1,450, cash or time. 3415 Madison-st.

ELGIN—CHUMMY, 1918, GOOD CONDITION Run 9,000 mi., $650. 11478 Church-st. Ph. Beverly 2436.

EMPIRE—5 PASS. TOUR.; A1 COND.; 7 tires; $250. 2716 Congress, West 569.

ELCAR SPORT.

Late 1917, in excellent shape; must dispose of today; first offer of $350; come prepared to buy. 4628 Washington-blvd. Columbus 130.

ESSEX—FOR SALE—TOURING; CASH OR trade; private party. Monticello 8068.

ESSEX—1920 TOURING, A-1 CONDITION, $875. 4645 Madison. Columbus 6900.

AUTOMOBILES—GASOLINE.

USED CAR SALE

YOU ARE FORTUNATE TO BE ABLE TO FIND A USED CAR SALE AT THIS TIME OF THE YEAR. ABSOLUTELY EVERY ONE OF THESE REBUILT OAKLANDS AND OTHER MAKES TO GO, REGARDLESS OF COST. WE ARE DOING SUCH A LARGE NEW CAR BUSINESS THAT WE ABSOLUTELY HAVE TO HAVE THE ROOM. COME DOWN PREPARED TO BUY.

OAKLANDS
BUICKS
DODGES
FORDS

National '12 Cyl.'

OPEN EVENINGS AND SUNDAY.

CHICAGO OAKLAND CO.
2426 MICHIGAN-AV. CAL. 5310.

I Have a Plan

that has made hundreds of people the proud possessors of their

Own Cars ON Easy Terms

A very small initial cash payment and the balance in monthly payments. No mortgage charges. No brokerage. No notary fee. No freight. No tax, and free photos.

If interested in a car you will not regret the time taken to investigate this ad.

Address B H 458, Tribune.

REMOVAL SALE.

Changing location and must reduce our stock of used cars. These bargains for today only. Act quick.

Ford Sedan, cord tires, starter..... $ 500
Maxwell Touring, 1918..... 450
Studebaker 5 pass., 4 cyl., cord tires.... 400
Oakland Touring; like new; 19..... 600
Cleveland Touring, cord tires, 1920.... 1,250

Many others to choose from. Open Sunday.

TOM HAY AND SON.
166 N. Mich.-av. Rand. 313.

DORT DEMONSTRATORS.

Have a few touring cars put in service just before receiving our 1921 models. Have had very little mileage and are real values.

LOUIS GEYLER COMPANY,
DORT DISTRIBUTORS.
2500 Mich.-av. Victory 7800.

SPECIAL USED CAR SALE.

We have several taxicabs in very good condition. Prices unusually low. See us now for a real bargain.

IRON CITY MOTORS CO.,
2337 Michigan-av. Calumet 544.

DAVIS—7 PASS. TOURING, CONT. MOTOR almost new tires, 2 cords, 2 Fisk nonskid, spare tire, neutraloek, recently overhauled; state only license paid; $300. H. Gray, 33 N. Austin-av. Columbus 8530.

DETROITER—TOUR., 6 CYL. CONT. MOtor, 1918. $485. 1337 N. Clark.

DODGE

1920 Dodge touring, only run 1,500 miles; has bumper, spotlight, two extra tires and windshield wings. This is a new car without a scratch on it and can be bought for $1,100, cash or terms.

QUINLAN MOTORS CO.
2250 Michigan-av. Calumet 4780.

DODGE—1917 TOURING WITH 2 TOPS FOR $650.

He bought a Nash

At

2000 Michigan-av. Calumet 2000.

DODGE TAXICAB.

WITH METER, EXCELLENT MECHANICAL CONDITION, BEAUTIFUL BODY; TREMENDOUS BARGAIN; TERMS CAN BE ARRANGED TO SUIT PURCHASER'S PARTIES. CALL TODAY. BOULEVARD MOTOR IMPS., PAIRS, 115 E. 30TH-ST. VICTORY 8744.

DODGE BROTHERS ROADSTER—LATE series; REBUILT AND REFINISHED. WILL SELL REASONABLY.

OPEN EVENINGS AND SUNDAYS.
DODGE BROTHERS MOTOR VEHICLES.
2412 MICHIGAN-AV. CALUMET 7300.

DODGE TOURING.

$275 cash, bal. monthly. This car is in guaranteed A1 condition.

NORTH SIDE OLDSMOBILE CO.,
5206 Broadway. Open Eves. and Sunday.

DODGE—LATE '18 TOUR., LITTLE USED; wonderful mechanical cond.; 5 almost new nonskid tires; summer top; also winter glass Rex. sedan demo. top like new; bar.; make offer; terms or trade. 7016 Wentworth-av.

DODGE—TOURING, SPARE TIRE FRONT

AUTOMOBILES—GASOLINE.

Buick—1920, 5 Pass.
ery fine condition; has heater, lock, tire and tube, bumper and spot light. e and runs like new.

verland—1919, "90"
passenger. Very fine condition, extra tube, lock, other extras. Will sacri.

by Grand, 1919, 5 Pass
rhauled and painted a beautiful maroon. ny, economical car that will give you er cent satisfaction.

920 Chevrolet Road.
d as demonstrator. A very good car will run for very little money.

1920 Auburn
Seal Continental motor; car has special job. More beautiful than new car. be bought very low price.

of the above cars are fully guaranteed. al terms if desired. Used cars taken in Open eve. till 9. Sundays 9 to 4.
waukee Av. Motor Sales,
Milwaukee av. Armitage 1931.
Stephens Velie Chevrolet Dealers.

PECIAL SALE
$50 to $475
TODAY ONLY.
Mitchell tour.....$375
Mitchell tour.....445
verland tour.....295
Electric 50
Jeffery 4 cyl.....285
ord tour.....285
Abbott Detroit 145
Studebaker 6 465
30 Chevrolet 450
Studebaker 6 465
Maxwell tour.....265
LIBERAL TERMS.
OPEN TODAY.

udebaker Sales
o. of Chicago,
2030 Michigan-av.

BUICKS
EASY TERMS.
6 cyl. coupe, like new.....$1,850
6 cyl. touring.....1,250
6 cyl. touring.....1,150
6 cyl. touring, 7 pass.....1,150
6 cyl. touring.....1,000
6 cyl. touring.....950
6 cyl. touring.....800
6 cyl. touring.....500
TH SIDE BUICK SALES
CO.,
Sheridan-rd. Phone L. V. 6901.

RGAINS IN USED CARS.
E CARS MUST BE SOLD—NEED THE
sedan, summer top, $800.
rom 7 pass., $700.
touring sedan, $1,600.
ses 7 pass., winter enclosure, $1,200.
Baker 7 pass., $300.
Baker 7 pass., $600.
ry Marion small 7 pass., $700.
15 other high class cars.
EFFERSON MOTOR CAR CO.
Indiana-av. Douglas 200.
Open All Day Sunday.

RS ATTENTION — 2 MAXWELL cars, good shape, $250 each. Milwaukee-av. Belmont 5492.

LIN 1918 SEDAN, 6,000 MILES, wheels, seat covers, finish all extra's $370. will sell bargain for cash, or trade for auto or Oak Park residence and difference cash. Address G M 228, Trib.

LIN—LATE MODEL, 3 PASS. ROADster; new battery and cords. It you will take it at $950. Ken. 4720.

SIX—TOURING, DEMONSTRATOR; that is in perfect condition and on we will make an allowance for the use we had. Just like new. 2200 Michigan-boulevard. 1516. Open evenings and Sun.

SIX—ROADSTER; $475 TAKES IT; motor, dem. rims; real good tires; paint and is in perfect condition; a Evenings and Sundays-av. Calumet 1516

—LATE MODEL 5 PASS. TOUR. condition; Alemite grease system, heat extras; sacrifice; $600. 2252 Irving 6986.

AYNES 1917
$725
ht 6 cyl. 5 pass., in excellent running d good tires; fine paint. Real barTerms.
EBAKER SALES CO. OF CHICAGO.
2030 Michigan-av.

AYNES 1920
$1,750
of being able to purchase an almost ew car at this price? It cost and only run 3,500 miles. See it to ciate. Do not delay. Open Sundays evenings. WALKER-LANGAN MOTOR 33 Michigan.

S—COUPE, MODEL 47, 1921; USED little; can be bought at a great savview this car today.
View 3070. 937 Irving Park-blvd.

S—TOURING CAR. LOOKS LIKE ns, good. $800, terms. 44th-st. Ga-Av. Must sell.

S—LATE MODEL; GOOD CONDIPh. Garfield 2219.

TOUR—GOOD COND., WINTER ers. 1709 Farragut-av., 1st flat, HUDSON REBUILT
SUPER SIX
SEDAN.
ghly overhauled in our used car de-
CEPTIONALLY LOW PRICE.
S GEYLER COMPANY,
higan-av. Victory 7800.

1914 6-54—BUMPERS, SHOCK ng; tires all around; one spare ge or will trade for smaller car, Deming Garage in rear of HUDSON TOUR.
EBUILT AND REFINISHED RUNS KS LIKE NEW; TERMS RENT ICED LOW; CASH OR TERMS.
SON MOTOR CO. OF ILL.,
ICHIGAN-AV. CALUMET 6900.
HUDSON SEDAN.

LATEST MODEL.
ONLY 3,200 MILES; 6 CORD EAT COVERS, BUMPERS, ETC. ONEY WILL TAKE $1,000 LESS CK SALE. ADDRESS W O J 450.

HUDSON.
ORT MODEL 11-0; ALL SPECIAL ly; only driven 7,000 miles; looks prices. ICAGO MOTOR CAR CO. OPEN SUNDAY. ichigan-av. Calumet 6076.
DSON 1920 SPORT.
about 5,000 miles, perfect cond. cannot be told from new; 5 tires le; small car accepted in trade the terms arranged. 6058 Calumet Grove-av.
UDSON SEDAN.
ODEL, EXCELLENT CONDITION ES, 1 EXTRA. REFINISHED E NEW, SHEETS, ENGLEWOOD ALUMET 6900.
OR SALE—1920 4 PASSENGER condition, cost $5,400. Price S. HUBER. Kedzie 5755. 3231

UPER SIX CABRIOLET, 1917, condition; fully equipped; 6 cord and rear bumpers; $1,000 cash. S. Ashland-av. L. V. 3079.
PECIAL ROLLSTONE ROADSTER. $1,750, terms. 44th-st. Garage.

IRST CASH OFFER $2,500 st sedan; 7 cm 3,000 miles. Gaannside.
PORT MODEL, 1919. NO REAr refined. Cash or time. Open 741 W. Madison-st.
PER SIX TOWN CAR, SUITAlesh. Address G J 474, Tribune.
1920 TOURING CAR, PASS LIKE 50 CONLEY. 1337 N. Clark.
40 ROADSTER—SNAP: $525. 1337 N. Clark.

OBILE—MARMON.
delivery. Arrange for demonstra-
NDQUIST MOTOR SALES CO.,
ence-av. Ravenswood 205.
—1920 TOUR. EXCELLENT owner. If you value honest car see this last. Must sell. No ress O 289. Tribune.
TOURING—REPAINTED AND ood, trade or terms. Mid-31 Cottage Grove-av.
—COUPE, 1920 MODEL; A-1 hap for cash. Box 286, Evans-

DEL N, NEW TIRES, TOP, rust sell. $500. 2519 S. Spaul-

— LATE MODEL. WIRE can very easy. $850. Ken. 3310
-1920 TOURING. LOOKS AND w. 106 W. Garfield-blvd.
JORDAN.
Marine, completely overhauled fine cord tires; seat covers. 756
AGO MOTOR CAR CO. OPEN SUNDAY.
-av. Calumet 6970.
TE '18. A REAL BARGAIN. dale-av.

AUTOMOBILES—GASOLINE.

LIMOUSINES
TOWN CARS
TAXIS
SPECIAL SALE.

MARMON LIMOUSINE.
Perfectly driven 8,000 and in perfect coach of mechanical condition. This late model beautiful 7 passenger inclosed Marmon car with the appearance of new. 5 new Firestone cord tires. Wire wheels. Shock absorbers. Electric telephone, etc. Cost $7,500; a bargain.....$2,250

STUTZ LIMOUSINE.
This car was the personal property of Mr. Ray Stutz and is very smart appearing throughout. It has the low, narrow lines of a roadster in a car of this type and will seat 7 passengers. Disteel wheels. Just refinished in all perfect mechanically. Luxuriously appointed. Excellent cord tires. A duplicate of this car would cost $7,000; to move quickly.....$1,500

STEARNS-KNIGHT LIMOUSINE.
If you have need for a very roomy full 7 passenger limousine this car, equipped with Knight built Kimball, will answer your requirement. The coach and mechanical condition is equal to new. The motor is very quiet. In addition to the limousine body which is now on the car I we have an extra 7 passenger body equipped with top and curtains. This car was owned by one of Chicago's most prominent business men and in perfect care. Cost originally over $8,000. Our price for this sale.....$850

FRANKLIN TOWN CAR.
Here is a very remarkable value for the little money we are asking. You will be agreeably surprised when you see it. Would be a very good investment for a taxicab. It is a custom built Rubay landaulet town car built on a splendid chassis and can be used the year around. The finish, general appearance and mechanical condition is very good and the tires are new. New seat covers. Driven by the manufacturer that a responsible car will give bigger mileage on oil, gasoline, and tires than any automobile made. It is air cooled and very easy riding. A genuine bargain for.....$850

WILLYS-KNIGHT TAXICAB.
To those in the livery business the reputation of the Willys-Knight for this service is well known and is attested to by the many and constantly increasing numbers to be found on the streets. This one has just been refinished and refurbished by us and is like new inside and out. Good tires, new seat covers, and not the slightest trace of wear on this model. The motor is as "silent as the hum of time." A real bargain to move quickly at our price for this sale.....$950

Every one of these cars have been priced at below cost in order to move quickly to make room for our Spring stock, part of which is on hand and the balance en route. The reputation of the house of Harris & Rodgers has long since been established in the minds of the Chicago public for square dealing.

There is no "bunk" about this offer—our books are open to actual buyers. It is an unusual opportunity to obtain a high grade limousine, town car or taxicab at a ridiculous price. Act quickly.

OPEN SUNDAY.
Harris & Rodgers
Dealers in Fine Foreign and American Cars.
1424-26 S. Michigan-blvd. Cal. 3300-3301.

WORTHY — CAR NEW FOR SALE; beautiful Victory maroon color, maroon upholstery; fully nickeled; driven less than 500 miles; in perfect mech. condition. This is the car that created sensation at recent Drake salon. Can be bought cheap. Call or terms. Call owner, Main 1760.

KISSEL COUPE, $1,365
This is a late model practically new 4 pass. season Kissel coupe, fully equipped with all the very latest improvements, non-skid tires on rear wheels all around; one spare mounted on rims, and numerous other extras; all in A-1 mechanical condition. Terms can be arranged to suit or car will be taken part payment.
JOSEPH G. GLASER.
Open Sunday and Evenings
1444-48 Michigan. Calumet 4214.

KISSEL 1920 4 PASS.
This beautiful sport model has just been refinished, also all plated parts have been replated to give the car throughout the appearance of new. Equipped with wire wheels, 5 cord tires, bumper, etc.; cost new $3,000 and a special bargain at.....$1,900

Triangle Motors, Inc.,
Calumet 6813. 2229 Michigan-av.

KISSEL ROADSTER.
Model 45, custom built sport type, wire wheels, cord tires, refinished like new; bargain. 4926 Dakin-st. Kildare 9438.

KISSEL—"HUNDRED POINT 6"; PERFECT condition throughout; bumper, spare, motor, mural lock, 6 new tires; cash or terms; no dealers. Phone Miller, Wabash 9400.

KISSEL—SEDAN, TWIN 6, VELOUR UPHOLstering; a beautiful car; big snap, $1,385. Kenwood 4920.

LEXINGTON SPORT '19.
1919, just repainted, in first class mechanical shape. Looks and runs like new. A big snap at only $1,450.

CENTRAL MOTOR SALES,
1458 Michigan. Victory 3594.

LEXINGTON 1920.
Like brand new. $1,200. Terms. 4628 Wellington-blvd. Columbus 130.

LEXINGTON SEDAN, 1920 DEMONSTRATor; run 1,800 miles; full new car guarantee; priced very low. 4811 Broadway. Sunny 7165; LEXINGTON—1920 TOURING; MECHANICAL condition; must be sold at once. Oak Park 6078.

LEXINGTON—1921; PRACTICALLY BRAND new; run only 3,500 mi. Ph. Prospect 4742, 6 to 8 p. m.

LEXINGTON DEMONSTRATOR — FULLY equipped; good as new; sell at a big discount. Call Prospect 4742.

LEXINGTON—1917; PERFECT SHAPE; new tires and battery. Must be sold at once; $550 or offer. Phone Seeley 7166.

LEXINGTON SEDAN—NEW, $2,400. Irving 1168.

LIBERTY — TAXI; $2,500; IMMEDIATE delivery. McSHANE & HILL, 2458 Michigan-av. Victory 3640.

Locomobile $3750
This late series 1919 touring 7 pass. includes a new top, glass inclosure built by Kimball. It is in perfect mechanical cond., painted beautiful maroon. All new cord tires. This is an opportunity seldom offered. Open days and nights. WALKER-LANGAN MOTOR CO. 2243 Michigan.

LOZIER 1913 LIMOUSINE—48 H. P.—PERfect cond. Ph. Monday, Central 3210.

Marmon 34 Tour., 1920
An exact duplicate would cost over $5,500. The few hundred miles that this beautiful 7 passenger Marmon touring has been driven has increased in efficiency. The equipment consists of 6 brand new cord tires, 6 wire wheels, Jumbo motometer, hydraulic shock absorbers, Warner lenses, 7 patent leather tire covers, 7 patent leather robes, neutral lock, etc.; finish, body, deep wine maroon lake with lighter red pine striping; primrose yellow wheels; black radiator, fenders, etc.

The Marmon (all aluminum) automobile is noted for its wonderful roadibility and low upkeep expense. Marmon owners will tell you that they average about 15 miles per gallon of gasoline.

If you are in the market for a car of the highest quality but do not care to pay more than the price of a medium priced one see us and get our price on this beautiful car; standard new car guarantee.

Open Sunday
Harris & Rodgers
Dealers in Fine American and Foreign Cars.
1424-26 S. Michigan-blvd. Cal. 3300-3301.

MARMON BARGAIN.
Private owner offers exceptionally fine Marmon chummy roadster by a price well under $2,000 for immediate sale; mechanical cond. perfect; runs like a clock; first class in every particular; no dealers. Address N D 34, Tribune.

MARMON 34, I HAVE A HIGH GRADE late model just refinished and rebuilt by Marmon company, practically new, with wire wheels, tire wheels, etc. This car is being sold to settle estate. Will consider car or cash in trade. DALEY, 1856 W. Jackson-blvd. Ph. Seeley 2407.

MARMON — 1919 4 OR 5 PASSENGER Chummy Roadster, overhauled and repainted; four new tires and one spare on wire wheels; looks like new; private owner offers for immediate purchase. MR. ST. CLAIR, 850 Sunnyside-av. Phone Sunnyside 4000.

MARMON, 4 DOOR, 4 PASS.
Standard Blue; driven 25 miles; extra tire and tube; no rear, offer refused.
1148 Kenwood 1349.

MARMON 34—FOR SALE—THOROUGHLY overhauled and repainted by the Marmon Co. California winter top, 5 new cord tires. 4833 Cottage Grove-av. Kenwood 228.

MARMON LIMO.—ALL CONDITION; NEWLY painted and overhauled; real bargain; would take excellent taxi. Call MR. LIGHTHALL, 3100 Irving.

MARMON 1918, CHUMMY 4—HAS BEEN standing in garage for the last year. This can be told from new. can be seen at the Deming Garage, rear of 523 Deming-pl.

MARMON 34, 7 PASS. FOR SALE OR trade for smaller car. 3048 N. Ashland. 224

MARMON 34, $2,000 TAKES; ALL COND.; newly painted; 2 bodies. 3508 Vincennes.

AUTOMOBILES—GASOLINE.

PAIGE
'20 PAIGE BROUGHAM.
5 pass. coupe in most excellent condition throughout; has been run but little; tools bumpers, clock, lock, cigar lighter; gray velour upholstery; guaranteed price $2,750.

'20 PAIGE SPORT.
This beautiful car looks and runs like new; just overhauled and refinished a rich brown; car is equipped with all good tires, bumper, lock, etc.; $2,100.

'20 HAYNES TOURING.
This high grade 7 pass. car only run one season; is most completely equipped with winter enclosure, bumper, lock, heater, all good tires, etc.; bargain; $1,975.

'20 STUDEBAKER SEDAN.
"Special Six" model, in most excellent condition throughout; all good cord tires, bumper, etc. This car is a bargain at $2,150.

'20 PAIGE ROADSTER.
Light six cyl.; looks like a new car; is in A1 mechanical condition, equipped with winter enclosure, 5 good 32x4 tires, lock, bumper, tools, etc.; $1,550.

'20 OAKLAND TOUR.
Almost new light 6 cyl., 5 pass., only run 2,135 miles; brand new spare tires and tube, bumper, wheel lock, tools, etc.; opportunity to buy a new car cheap; $1,050.

OLDSMOBILE ROADSTER.
This car is in exceptionally good condition; motor is perfect; just had new gray iron pistons installed; car equipped with an extra 2 pass. seat in rear decking; almost new set cord tires; Gabriel snubbers, bumper, lock, spotlight, extra tires, heater and winter inclosure; $850.

Open Sunday.
CARS GUARANTEED.
Reasonable Terms.
Bird-Sykes Co.,
Willard McAllister, Mgr. Used Car Dept.
2215 Michigan. Calumet 6060.

NO BETTER BARGAINS
THAN THESE IN CHICAGO.
1920 Allen.....$1,000
1918 Chandler.....900
1921 Oakland Sedan.....1,350
1921 Commonwealth.....1,000
1921 American Six.....1,850
1917 Buick Six.....650
1918 Chevrolet Coupe.....600
1918 Chevrolet Coupe.....600
Several Allen Sedan bargains. These cars are all in excellent condition and ready for delivery.

HEMWALL MOTOR CO.
2001 Michigan-av. Calumet 1786.

Stephens Salient Six
All Models on Display.
The 100 Per Cent Automobile
LIBERAL TERMS. USED CARS TAKEN IN TRADE.
Milwaukee Av. Motor Sales,
2051 MILWAUKEE-AV.
STEPHENS SALIENT SIX DISTRIBUTORS.
PHONE ARMITAGE 1931 AND 2840.
OPEN EVE. TILL 9. SUNDAYS 9 TO 4.

STANLEY STEAM CARS.
O'BRIEN BROS. MOTOR CO.
2101 Indiana-av. Calumet 168.

MAXWELL SEDAN—1918. IN GOOD SHAPE, for $700.

He bought a Nash
At
2000 Michigan-av. Calumet 2000.

MAXWELL TOURING—1920. WINTER TOP; neutral lock, front and rear bumper, special carburetor, spare tire, radiator cover; fine condition, $750, or best offer. Phone Stewart 2097.

MAXWELL TOURING—1920, REFINISHED, all good tires, all around; bumper, extra wheel, and lock. This car drives very little. Cash or terms. 5230 S. Morgan-st.

MAXWELL—SEDAN, 1918, POSITIVELY like new. A1 condition mechanically, repainted and new cord tires; many extras; bargain. Div. 3033.

MAXWELL SEDAN—IN A1 SHAPE; MUST dispose of immediately; $700. 4700 Washington-blvd. Columbus 308.

MAXWELL — 1919, PERFECT CONDITION; lots of extras; $450. 2210 S. Robey-st. Canal 5350.

MAXWELL—NO. 25 ROADSTER; BRAND new tires; $300 cash. Illinois Casket Co., 2330 W. Van Buren. Seeley 800.

MAXWELL—LATE 1920; ALL NEW TIRES. A1 condition; $450 or best offer. 666 W. 63d-st.

MAXWELL SEDAN—1921; RUN 700 MILES; bargain. Call Drexel 117. MR. MOFIELD, after 6 p. m.

MAXWELL—TOUR., 1918, A1 COND., EXtras. Owner leav. city; price $400. Lincoln 2196.

MAXWELL — SPEEDSTER, 1918; WILL paint to suit party buying; $275 cash. Harlow C. Bridges, 4740 Cottage Grove.

MAXWELL—1920, TOURING CAR, DRIVEN only a few hundred miles; hurry if you want this bargain. Call Sunnyside 126.

MAXWELL, '20 MODEL 25; TOURING; good shape; bargain. $2250. 63. E. 14th.

MAXWELL TOURING CAR—CHEAP FOR quick sale. 2416 S. Kedvale.

MAXWELL — TOURING, STARTER, $200. 3501 W. Madison-av.

MERCER—1918; 4 PASS.; SPORT MODEL; 6 wire wheels, 6 perfect cord tires; dual Bosch magneto; seat covers, motometer, and numerous other extras; paint new and mechanically perfect. 8043 S. Halsted-st. Stewart 1884.

MERCEDES 16-45 CHASSIS.
Latest production; just received from Europe. Will sell for cash. Come to see this car. 4042 Mich.-av.

MERCER 22-73—TOURING, NEW CAR, guaranteed; 6 wire wheels, 6 good tires; cash or time. Phone Lake View 4576.

MERCER 22-73—SPEEDSTER, NEW CAR, guaranteed; 6 wire wheels, 6 good tires; cash or time. Lake View 4576.

Mitchell Roadster
$445
Late model six cyl., 3 pass., in fine mechanical condition, equipped with cord tires, special glass winter top. Also summer top. Liberal terms. STUDEBAKER SALES CO. OF CHICAGO. 2030 Michigan-av.

MITCHELL TOURING.
1919; mileage 4,800; runs and looks like new. Bargain for $675. Make offer; or trade. 7626 Coles-av. South Shore 1949.

MITCHELL—TOUR., ELEC. STARTER, bumper, spot light, 5 tires; looks and runs like new; bargain; $325. 1150 N. Keystone-av. Albany 3545.

MITCHELL—1918 CHUMMEY R. A-1 CONdition; must sell; no reas. cash offer refused. 4042 No. Cicero-av., 1st flat.

MITCHELL—3 PASSENGER, CHEAP. MEYER, Columbus 8883.

MITCHELL—1920, SEDAN; A1 MECHANically; good tires; $1,500 cash. L. V. 4576.

MITCHELL—6 CYL., FIRST CLASS RUNning condition; $500. Lake View 2405.

MONROE—1920, $650. 3503 MILWAUKEE-av. Kildare 7903.

MOON
1920 6 cyl. 5 pass., has been rebuilt and repainted; has very good set of tires on wire wheels with one extra. This car will be sold with our regular new car guarantee for $1,250, cash or time payments.

QUINLAN MOTORS CO.
2250 Michigan-av. Calumet 4780.

MOON—1918 MODEL; RED SEAL CONTInental motor; Spanish leather upholstering; car has been used very little and is an exceptional bargain at $850; terms or trade. 5107 N. Clark-st. Open evenings.

NASH COUPE
1920 model; 5 cord tires; fully equipped; elegant condition; must be seen to be appreciated; $1,800.
CHICAGO NASH CO.,
2000 Michigan. Cal. 2000.

NASH SPORT 1920
This demonstrator run 3,000 miles, cannot be distinguished from new, 5 disc wheels, 5 new tires; sell very reasonable.
CENTRAL MOTOR SALES,
1458 Michigan-av. Victory 3594.

NASH SEMI-SEDAN '19
Looks and runs like new; will sacrifice for $1,085.
CENTRAL MOTOR SALES,
1458 Michigan. Victory 3594.

NASH, 1921—DRIVEN 12 miles; will sell at great saving. 825 E. 43d. Drex. 5911.

NASH—1919 TOURING.
5 pass. touring; new paint, good tires, excellent mechanical condition; must be seen to be appreciated. 4920 Sheridan-rd. Sunnyside 100.

NASH SPORT—1920.
A-1 mech. cond., lot of accessories and full insurance. Run less than 7,000 miles. Must sell at once. Haymarket 5458 eve. and Sunday. Irving 76.

NASH—1919 SEDAN.
This car has been refinished; has good tires and upholstery; excellent mechanical condition. 4920 Sheridan-rd. Sunnyside 100.

NASH—TOURING; LOOKS AND RUNS like new. Bargain, $825. Ph. Seeley 177.

NASH—1919 TOUR., A1 CONDITION, $850. 4645 Madison, Columbus 6900.

NASH TOURING CAR—LIKE NEW; BEST offer takes. Ph. Graceland 5629.

AUTOMOBILES—GASOLINE.

DEPENDABLE
Used Car
EQUIPMENT

Pierce-Arrow, series 4-38, 5 pass. tour., divided seat; just painted Brewster green; excellent mech. cond.; bargain.
A Dual Valve 6-48, 7 pass. tour.; recently painted dark blue with light blue striping; 35x5 tires, seat covers, fine mech. cond.
Pierce-Arrow Dual Valve, 6-38, 7 pass. tour.; new C. P. blue paint, 34x4½ tires; mechanically perfect.
1920 P. A. Dual Valve Sedan, 7 pass., divided seat, staggard doors; tires all new and 2 spares; nicely painted Brewster green with light cream striping; driven only 1,900 mi.
1920, late model Cole 6-passenger, 1920, classy car, new tires and 2 spares, black running gear and gray body, two passenger.
Fiat 4 cyl. 4-45, 7 pass., Calif. top, Westinghouse shock absorbers, painted like new, mech. perfect.
Packard limo., 2-35, newly painted Packard blue with gold striping, whipcord upholstery, Packard tour., 3-35, 7 pass., painted maroon and black, fine mech. cond.
Pierce-Arrow, 6-38, newly painted blue with light striping, winter glass sides, mech. perfect.
2-35 twin Packard, newly painted, good mech. cond., seat covers; car looks and acts like new.
Model 57 Cadillac, 7 pass. tour., seat covers, per. mech. cond.
Winton Coupe, 22-A, also 7 pass. tour. body, seat covers, spare wire wheel and tire; snap.
Westcott, 1920, 5 pass., painted maroon, black running gear, seat covers, Silvertown cords and one spare tire, bumper, mechanically perfect.
Haynes, 1917, 5 pass., painted brown, spotlight, excellent mechanical cond., spare tire, reasonable.

Cars from $500 up.
We will send you a used car bulletin free of charge if you will send in your name.
H. PAULMAN & CO.,
2420 S. Michigan-av.
Calumet 5960. MR. HERMAN.

FORDS
CASH OR TERMS.
1917 Chassis.....$125
1917 Roadster.....190
1919 Truck Chassis.....245
1918 Touring.....225
1919 Touring, a real snap.....275
1919 Light Delivery, A1 cond.....275
1918 Sedan.....450
1920 Sedan, looks fine.....650
1920 Roadster, a real buy.....485
WEST BRANCH.
Used Car Department of Chicago.

Authorized Ford Dealers
2751 W. Madison. Seeley 7466.
Evenings and Sundays.

VELIE AND DORT.
OVERHAULED USED CARS; CONDITION A1.
Hudson Super-Six Sedan; perfect.
1920 Dort Touring; demonstrator.
1918 Ford Rdstr.; equipped.
1914 Packard Six; wonderful for touring.
1921 Ford Touring; complete.
1916 Reo Touring; new top and refinished.
1916 Ford Tour.; winter top.
117 E. GARFIELD-BLVD. ENGLE. 613.
OPEN EVENINGS AND ALL DAY SUNDAY.

TAXI DRIVERS—HERE'S YOUR CHANCE to start business with small capital; 2 taxicabs in good condition, fully equipped with meters, etc. don't fail to see these cars at bargain prices. Call Mr. Peabody, 2800 Michigan-av. Phone Victory 3820.

EXCHANGE CAR BULLETIN MAILED ON request. Maxwell Sales Co., 25th and Michigan-av. Calumet 5820.

NASH COUPE
Late 1919 model, 4 pass., just refinished, has 5 new cord tires, runs like a clock; a big bargain, only $1,385.
PARAMOUNT AUTO EXCH.,
1462 Michigan. Calumet 7231.

NASH—1920, 5 PASS.; RUNS LIKE A NEW car; wire wheels; run 3,600 mi. 1436 Wabash-av.

NATIONAL, 1920
4 PASS. SEXTET,
$2,850
If you were to place this car alongside of a brand new National sextet sport touring you could not tell them apart except for the special finish of the car we are offering.
For the sportsman who desires a distinctive appearing car of the custom coloring it will appeal strongly. The entire car is red. The body, fenders, radiator, lamps, gaterr leather tire covers, bumper, top boot special seat covers, floor rug, etc., all blend harmoniously in one combination of rich red. The wheels are natural wood. This car was used by us as a "show car" during the automobile show week and attracted more attention than anything we ever exhibited. We are now offering it for sale.
OPEN SUNDAY.

Harris & Rodgers
Dealers in Fine American and Foreign Cars.
1424-26 S. Mich.-blvd. Cal. 3300-3301.

NATIONAL—TOURING, SERIES A. F.; BARgain; complete, burn oil paint job; 5 new cord tires; run less than 5,000 miles; glass winter enclosure car in A1 mechanical condition. YEAGER BENNETT CO. 1238 S. Michigan.

NATIONAL—4 PASS. CUPID.
Overhauled and repainted; 6 tires; fully equipped,; only $850. Phone Edgewater 8000, Room 408.

NATIONAL SEXTET—CURRENT SERIES 7 pass. touring; run 4,000 miles; costs $4,200; must sell at once; $2,500 cash.
E. H. ROYS, Drexel 6501.

NATIONAL—SEDAN 7 PASS.; EQUIPPED Westinghouse shock absorbers; bifle bumpers; 5 wire wheels; teal car for $1,000 cash. 3517 Archer-av. Ph. Lafayette 3543.

NATIONAL 1918—$800 TAKES 6-54 CHUMmy, like new, fully equipped; leaving city. Graceland 8164 till 6 p. m.

NATIONAL—SEDAN, 7 PASS., 1919; FINE condition; also furniture; leaving city. 4310 Grand-blvd., 2d apt. Drexel 881.

NELSON—1920 SPORT TOURING, FULLY equipped; perfect condition; 6 good tires; wind deflectors, bumper, etc.; $890. Rockwell 4960. Address O 224, Tribune.

OAKLAND
1919 6 cyl. 5 pass., in very good condition; has a good set of tires, inc. one extra, and is in excellent condition; at the low cost of operation and will be sold for $750.
QUINLAN MOTORS CO.
2250 Michigan-av. Calumet 4780.

Oakland Coupe 1919
Four-pass., perfect mechanical condition, burn off paint job, white wire wheels, 5 A-1 tires, looks like new car, including many accessories, $1,150.
ILLINOIS OLDSMOBILE CO.,
2035 Michigan Av. Calumet 4229.

OAKLAND TOURING
Late 1919 model, just repainted. Has four new Royal cord tires. A big bargain; only $750.
CENTRAL MOTOR SALES,
1458 Michigan-av. Victory 3594.

OAKLAND—1918 SEDAN.
This car has good tires, good paint, and is in excellent mechanical condition; a real bargain. 4920 Sheridan-rd. Sunnyside 100.

OAKLAND — '19 RDSTR., CAREFULLY driven only a few thousand mi.; mech. and fin. excel.; 5 almost new nonskid tires; barg.; $635; terms or trade. 7019 Wentworth-av.

OAKLAND—1919 TOUR. REFINISHED like new; good tires, bumper, etc.; cheap if sold quick; terms arranged. See this and other bargains at 5349 S. Ashland.

OAKLAND—1920 TOURING, IN FINE mech. cond.; good tires; $725; trade and terms. Mid. 3001. 6131 Cottage Grove-av.

OAKLAND—TOURING; ALL OVERHAULED and repainted; $900. 4700 Washington-blvd. Columbus 308.

OAKLAND—TOURING, 1919; IN EXCELlent shape; bargain $775; terms or trade. 2647 Milwaukee-av. Belmont 5492.

OAKLAND—6, TOUR.; EXCEL. COND.; prac. new tires, extras; $450, or trade for Ford. 5815 Augusta. Austin 7074.

OAKLAND SIX—FOR SALE—1920 COUPE; in perfect condition; must sell at once; price $1,600. Address J. 131 Tribune.

OAKLAND—1919, SEDAN; HEATER, CORD tires, etc.; cash, terms trade. 4549 Washington-blvd. Austin 2830.

OAKLAND—TOUR.; 1918; 34-B; $650 OR best cash offer. 5927 S. Artesian-av.

OAKLAND — 1919 TOURING, MANY EXtras; A-1 cond.; $675. 4645 Madison.

OAKLAND—SIX ROADSTER — FOR SALE—$350; like new. 5543 S. Wood-st.

OAKLAND COUPE—1919, IN AI SHAPE. $1,250. 4700 Washington-blvd. Col. 308.

OAKLAND—TOURING, LATE 1919, LIKE new. $825, or offer. Hyde Park 2969.

OAKLAND—LATE 1918, GOOD TIRES; $450 or best offer. 666 W. 63d-st.

OAKLAND—SEDAN, BEST SNAP IN CHIcago. 4109 Wilcox. Garfield 8822.

OAKLAND SIX—TOURING; must sell; will take Ford in trade. 3725 Fullerton.

OAKLAND—1919, LIKE NEW; A BARGAIN Ph. Garfield 734.

OAKLAND—1920, TOURING CAR; MUST be sold today; terms. Call Sunny 126.

OAKLAND SIX TOURING—LOOKS LIKE new. 1924 W. Madison-st.

OLDSMOBILE—7 PASS., NEWLY PAINTED and overhauled; sacrifice for quick sale. Phone Victory 7868. 2540 Prairie-av.

OLDSMOBILE—1920 SPORT, 4 PASS., RUN 1,300 miles, $1,500. Car can be seen on Sun. also. 6430 Stony Island-av.

OLDSMOBILE—1919, LATE MODEL, PERfect condition; $825. Canal 6860. 1146 W. 32d-st.

OLDSMOBILE—1919 LITTLE SIX TOUR.; like new; sacrifice, $675. 4635 Vincennes. R. J. CUMMINGS. Drexel 6786.

OLDSMOBILE—1919, 5 PASS., GOOD COND. 6919 Stony Island-av. Open Sunday.

OLDS—'19 SEDAN, RUN 6,000 MILES, original owner, $1,050. Lake View 5089.

OLDSMOBILE — ROADSTER, LATE 1919; very good condition; $800. 1958 Lawrence.

AUTOMOBILES—GASOLINE.

FORDS
$100 - Down - $100
ROADSTERS.
1920, starter block.....$200
1920, A1 mechanically.....225
1921, winter top and extras.....425
1918, Det. box, winter top.....325
1919, ready to drive.....200
1918, dem. rims, extras.....265
TOURINGS.
1920, starter block and extras.....300
1920, late model and starter.....375
1919, dem. rims and extras.....350
1920, starter and extras.....350
1917, with extras.....325
1916, A1 condition.....325
1914, good condition.....125
COUPES.
1917, A1 condition.....335
1919, a real snap.....350
1920, starter and extras.....325
SEDANS.
1920, starter and extras.....550
1920, $300 worth of extras.....790
TRUCKS.
1920, solid tires, starter block..250
1920, late model, pneu. tires....390
Form-a-Truck.....125
Extended chassis, pneu. tires....125
1916 chassis.....125
1918 chassis, ready for use.....150
1916 motor and frame.....75

Authorized Ford Dealers
1736 Mich.-av., cor. 18th-st., Cal. 3355.
West Branch 2751 W. Madison, Seeley 7466.
North Branch 3029 N. Clark, Graceland 6407.

CUNNINGHAM
We offer the following desirable purchases, specially priced:
1920 ROAMER
4 passenger touring.
1920 NATIONAL
7 passenger touring.
1920 NATIONAL
Special Sport Roadster.
1920 STEARNS
Landaulet, equipped.
PACKARD
7 passenger Twin Six Touring, in excellent condition.
JAMES CUNNINGHAM, SON & CO.,
2431 S. Michigan-av.
Calumet 5204.

REAL VALUES.
1920 Willys-Knight, practically new...$1,650
1919 Chevrolet, wire wheels, new tires, overhauled.....450
1919 Dodge, cord tires.....750
1918 Buick, just like new.....850
1918 Nash, fine shape.....775
1919 Chummy Roadster, very classy sport car.....700
Good 2 passenger rdstr., Bosch magneto.....150
Also several cheap touring and roadsters; all cars in good running condition; no extravagant statements—a plain, old fashioned, square deal for everybody.
ENGLEWOOD MOTOR SALES,
5805-7-9 S. Halsted-st. Wentworth 5609.

MARMON
Coupe, 1921. This coupe has only been run 4,000 miles and has been handled carefully by original owner; cost $6,700; seats 4 people; has spare tire that has never been run; car guaranteed to be absolutely perfect in every respect; owner moving to New York. Call McKinley 909 Sunday or evening for appointments. Ask for Miss Downing.

OAKLAND—1919; OVERHAULED AND REpainted positively like new; $700. Overland 90-90 fine condition; $450. 5955 S. Halsted. Eng. 170. Terms.

Oldsmobile 1919 7 Pass.
8 cyl. touring, in perfect condition; repainted; has $350 winter inclosure, 5 cord tires, pumper, tools, etc.; exceptional bargain at $895.
ILLINOIS OLDSMOBILE CO.,
2035 Michigan. Calumet 4229.

OLDSMOBILE—4
$550 Cash, Bal. to Suit.
ON DISPLAY AT OUR SHOWROOMS.
YOUR USED CAR TAKEN IN TRADE.
South Side Oldsmobile,
1115 E. 63d-st. Hyde Park 2000.
Open evenings till 10. Sundays till 4.

OLDSMOBILE—1918.
8 CYL. SEVEN PASS. TOUR. IN VERY GOOD CONDITION; EQUIPPED WITH NEW MICHELIN CORD TIRES; PRICE LOW; CASH OR TERMS.
HUDSON MOTOR CO. OF ILL.,
1615 S. MICHIGAN-AV. CALUMET 6900.

OLDSMOBILE 8, 7 PASS.
1920 TOURING.
368 E. 58th-st. Normal 3098.

OLDS—1918 8 CYL.
4 pass. sport model; good cord tires; excellent mechanical condition. Terms if desired. 4920 Sheridan-rd. Sunnyside 100.

OLDSMOBILE SEDAN.
Late model; perfect condition; must sell; bargain. 5348 W. North-av.

OLDSMOBILE—TO SETTLE ESTATE—1918. 7 pass., 8 cyl.; recently overhauled; bargain. Wilmette 717-R. 206 6th-st., Wilmette.

OLDSMOBILE—1919, SEDAN, MECHANically perfect; 6 tires, whip cord upholstery, heater, paint like new; $1,050 cash bargain. Oliver.

OVERLAND
Light 4 cyl., 5 pass., in excellent running condition; good tires; also special sedan top. Reduced from $645 to $340. Studebaker Sales Co. of Chicago, 2030 Michigan-av.

OVERLAND—'4' TOUR., $475
A practically brand new car priced exceptionally low, little used, 5 cord tires. 6232 Cottage Grove. Wentworth 3780.

OVERLAND — ROADSTER

AUTOMOBILES—GASOLINE.

SPECIAL SALE USED CARS

WE HAVE ON HAND ALL MAKES OF USED CARS, BOTH OPEN AND CLOSED TYPES.

WE ARE MAKING A SPECIAL EFFORT THIS WEEK TO CUT DOWN OUR STOCK AND HAVE PUT VERY LOW PRICES ON ALL CARS.

ANY CAR IN OUR STOCK CAN BE PURCHASED ON THE TIME PAYMENT PLAN.

ALSO A COMPLETE LINE OF NEW HUDSONS AND ESSEX.

HUDSON MOTOR CO. OF ILL.,
WEST SIDE BRANCH.
INDEPENDENCE-BLVD. AT ROOSEVELT-RD. LAWNDALE 1480.
OPEN SUNDAY AND EVENINGS.

SPECIAL REDUCTION ON OUR USED CARS.

Chalmers Sedan	$ 250
Chalmers cabriolet	750
Maxwell touring	250
Chalmers touring	500
Maxwell sedan	1,100
Essex touring	1,000
Maxwell touring	450
Chalmers roadster	750
Locomobile Berlin	800
Maxwell roadster	500
Reo 8	500
Ford sedan	550
Dort roadster	300
Chalmers, California top	2,200
Buick touring	250
Ford touring	275

At the above prices it will pay you to buy NOW.

OPEN EVENINGS.

MAXWELL SALES CO.,
2457 Michigan-av. Calumet 5820.

1920 CROW-ELKHART, 6 CYLINDER TOURING $1,250
1920 Oldsmobile touring 1,125
1920 Maxwell touring 625
1920 Monroe touring 1,250
1918 Maxwell roadster 475
1917 Dodge touring 600

VICTORY AUTO SALES CO.
3341-47 Montrose-blvd. Irving 2033.

Dealer Went Broke—For Sale.

1917 Studebaker 4 ..... $450
1918 Studebaker 6 ..... $700
1917 Haynes 6 ..... $875
1919 Haynes 6 ..... $950
Good condition. 1401 E. 67th-st. Hyde Park 865.

ATTENTION, TAXI MEN.

Dodge taxicabs, ready for service. Real bargains. 4202 W. Madison-st.

DODGE—1921 TOURING, ROADSTER, AND COUPE. 106 W. 55th-st.

AUTOMOBILES—ELECTRIC.

DETROIT ELECTRICS REBUILT

Are guaranteed the same as new Detroit Electrics at a big saving in price. Also new Detroit Electrics ready for delivery.

DETROIT ELECTRIC CAR CO.,
2416 Michigan-av.
Phone Calumet 4789.

SPECIAL

Late Model, Rauch & Lang,

$2,850

CAR CANNOT BE TOLD FROM NEW. REPAINTED, NEW BATTERIES, NEW TIRES.
Mechanically rebuilt and carries new car guarantee.
MAGNETIC MOTORS CORPORATION,
2349 Michigan-av. Douglas 6710.

MILBURN ELECTRICS.

New and built; latest rebuilt Detroit models, single and double drive; new batteries; new tires.

FASHION AUTOMOBILE STATION, INC.,
2015 S. Michigan-av. Victory 3460.

WE HAVE 25 REBUILT ELECTRICS OF different makes, such as Rauch & Lang, Detroit, Milburn and several others; every one looks and runs like new and carries a new guarantee; many of them as good as original cost. We sell, if not satisfied, money refunded. Give us a visit and convince yourself. Also we handle the most reliable CENTURY ELECTRIC AUTO CO., 3830 Indiana. Boulevard 1554. Open Sunday.

RAUCH & LANG BARGAIN.

Have for sale a late model double drive R. & L. electric. Has practically new tires, newly painted, thoroughly overhauled. This car is in first class condition and can be seen at Hyde Park Hotel Garage, 5122 Lake Park-av. Ask for MR. BLAIR.

2-Y LIGHT MILBURN ELECTRIC, REASon for quick sale. Rich blue body, white wire wheels, new cord tires, new wool interior; covers 70-80 miles on charge; looks and is new. Address O 553, Tribune.

WOODS ELECTRIC.

Late model; new batt.; completely overhauled; must sell today. Call after 12. Graceland 3700.

REPUBLIC 2 TON,

With fine body; cheap; easy terms. 2459 S. La Salle-st. HARRISON 7234.

GARAGES—FOR SALE AND TO RENT.

PRICES SMASHED

OUR ROCK BOTTOM 1921 PRICES ON STEEL PORTABLE GARAGES NOW READY. BOUGHT TOGETHER GARAGES ARE AS FOLLOWS:

One Car.	Two Car 240
9-5x14-5 135	16-5x18-5 .....
10-5x16-5 148	18-5x18-5 255
10-5x18-5 164	FREE DELIVERY
12-5x18-5 178	in the city.

NEARLY 1,000 ERECTED IN CHICAGO.
Come out and see our outdoor exhibit of these STEEL GARAGES and other buildings here at our plant with clear grade of material throughout; painted 15 yr. guaranteed roofing.
TIME PAYMENTS TO CITY BUYERS.
How about that summer cottage you're going to put up on the lake? Send for catalog 38 H Ct.

HARRIS BROTHERS CO.,
1349-1525 W. 35th-st. Phone La Fayette 1900.

TO RENT—REAR OF 210 E. 31ST, NEAR Indiana-av.; fine 2 story barn, suit, for priv. garage or other purposes; immed. poss. ROBT. F. SHANKLIN & CO., 111 W. Washington.

CHICAGO PORTABLE GARAGE CO.
We build anything in the portable line; also stationary and stucco. Send samples at 3059 Grand-av. Phone Garfield 128.

TO RENT — PRIV. GARAGE, 1249 BYRON; steam heat, electric light and hot water. See janitor or call BECKLENBERG, Randolph 6171.

Carbo Super Garages

30% saving, fireproof, factory built. CARBO STEEL PRODUCTS CO., Beverly 1675.

TO RENT—LG. MOD. PRIVATE GARAGE, 5 and 6 cars, immed.; 2 apts. above, 5 rms. and bath; 2 rms. and bath; occupancy May 1. 1154 N. Clark. Rental $150 mo.

10x16, $148; 12x18, $170; 16x18, $250; 18x18, $280. Painted. Immediate delivery. DUFFY PORTABLE HOUSE CO.
4307-19 W. 24th-pl. Ph. Lawndale 1877.

FOR SALE—LARGE GARAGE; ENTRANCE on business street; capacity 35 cars; with established business. Address G J 418, Tribune.

FOR SALE—PORTABLE GARAGES, 12x16, and larger, $150 and up; something new. Can be seen at 2240 S. Loomis-st. week days and Sunday afternoons.

FANCY NO. SIDING, COTTAGE WIN dows, painted green octagon shingles, hip roof, 12x18, $210; 14x18, $250; 18x18, $285; 20x20, $363. Nor. 3930 E. Shawnee. Irving 7487.

WANTED—GARAGE OR SOME ONE WHO will build one; will rent or buy. Apply Monday Gohm, 524 Diversey-pkwy. Wellington 2900.

WE BUILD BRICK AND FRAME GARAGES, brick dwellings and alterations. Low cost. WM. HAMMERSCHMIDT, Ph. Belmont 9474.

TO RENT—2569 N. CLARK-ST. SPACE 1 2 cars; cem. fl. and water; no heat.

WHITESIDE & WENTWORTH, 8 S. Dearborn.

WANTED—TO RENT—GARAGE OR BUILDing, suitable for garage; N. S. Lake View 9018.

TO RENT—GARAGE FOR 5 MACHINES, cheap. 1915 Evergreen-av. Inquire at 1944 N. Division-st.

FOR SALE—ONE STORY GARAGE BLDG., 50x120. North-av. near Crawford-av. H. W. WALKER & CO., 7 La Salle-st.

PERMANENT AND PORTABLE FRAME garages built to order. The Manager Garage Co., 2946 N. Hamlin-av. Monticello 2617.

TO RENT—THREE 2 STORY BRICK BARNS, rear 1712-20-28 Prairie-av. Geo. S. Hasloff, 1643 Ins. Exchge. Wabash 714.

TO RENT—221 E. ONTARIO, 2 STORY brick garage or factory, $40. Phone Randolph 1372.

TO RENT—BRICK GARAGE, RM. FOR 2 cars. 482 E. 48th-st. Drexel 1112.

WANTED—GARAGE, SMALL; GIVE PRICE and No. of cars. Box 306, Tribune.

2 CAR GARAGES, $265 UP. OPEN EVE nings. Tel. Mont. 4634. 3449 N. Sawyer.

WANTED—TO RENT — PUBLIC GARAGE. ALBERT HUSSAK, 1731 N. Halsted-st.

MOTOR TRUCKS.

Creditors' Sale FLEET OF MOTOR TRUCKS

OF THE
NATIONAL MOTOR FREIGHT SYSTEM, INC.

We have been appointed by the receiver of the above company to dispose of this fleet of trucks at once, and we will offer them at prices which will insure immediate sales. They are 2½ and 3½ ton capacities, manufactured by two of the leading Chicago motor truck manufacturers, equipped with closed cabs and standard pack bodies (built by one of the best body builders in Chicago). Some are equipped with Sewell wheels, while two are equipped with pneumatic truck tires. These trucks are only a few months old and fully guaranteed. Easy terms to responsible buyers.

Don't Overlook This OPPORTUNITY

to secure a standard make of truck at a price never before offered.

Bargains for Quick Buyers.

TWO 2 ton Nelson & Le Moon chassis with cabs, just overhauled and painted; guaranteed in every way; here are two fine jobs at a very low price.

3½ TON Old Reliable [latest model], with cab and high stake body 14x7x7, just thoroughly rebuilt and painted; ready to go to work; fine job for heavy hauling.

Speed Wagon Chevrolet with panel body, just completely overhauled and painted; fully guaranteed.

SUNDAY BARGAIN.

2 TON DEARBORN with body, worm drive, and guaranteed good mechanical condition; $750 to first buyer.

We have many others and handle nothing but new and rebuilt trucks, all fully guaranteed.

Chicago Motor Truck Clearing House,

26-30 N. CURTIS-ST.,
BETWEEN MADISON-ST. AND WASHINGTON-BLVD.
PHONE MONROE 1250.
APPRAISALS.

BARGAINS.

2 ton Packard chassis.
1 ton Oldsmobile.
1 ton Ford truck express body.
1 ton Ford covered express body.
All in good condition and are offered at low prices for quick sale.
JOHN NICHOL CO.,
FEDERAL TRUCKS.
2100 S. Wabash-av. Calumet 6450.

DODGE BROTHERS
BUSINESS CAR.

Dodge Brothers Commercial Cars, with panel or screen bodies, rebuilt and repainted; will give you excellent service.
Time Payments.
OPEN EVENINGS AND SUNDAYS.
DASHIELL MOTOR COMPANY,
Dodge Brothers Motor Vehicles.
2412 Michigan-av. Calumet 7300.

BUY YOUR MOTOR TRUCK

For $325 Cash

and $80 per month; new guaranteed. 2 ton Trucks with cab and body; all interest, fire, and theft insurance paid for one year. Telephone MR. HANZLIK, Calumet 4300, DEARBORN TRUCK CO. 2911 INDIANA-AV.

Republic Motor Sales Co.
Open Evenings and Sundays.
Calumet 420. 1842 Michigan-av.
1 ton Giant, express body and cab.
1 ton Republic; choice of body.
5 ton Indiana; choice of body.
2 ton Diamond T, ex. body.
Republic trucks; all sizes.

DODGE TRACTOR.

WITH LARGE STAKE TRAILER, CAPAC. IT'S 70 TONS — WONDERFUL MECH. COND. — TREMENDOUS BARGAIN. CASH OR TERMS. CALL IMMEDIATELY. BOULEVARD MOTOR REPAIRS, 115 E. 30TH-ST. VICTORY 8744.

FORD 1 TON TRUCK.

WORM DRIVE, OPEN EXPRESS BODY CAN BE USED AS DRIER; $500; EXCELLENT MECH. COND.; NEW TIRES ALL AROUND. CASH OR TERMS. CALL TODAY. BOULEVARD MOTOR REPAIRS, 115 E. 30TH-ST. VICTORY 8744.

15 Ton Master Tractor

with or without trailer; used four months; good as new; lost contract; sell reasonable. Ogden Truck Co., 3823 Ogden-av.

SPEED WAGON—MUST DISPOSE OF THIS week at a big sacrifice; no reasonable offer refused; will take suburban lot or anything of value as part payment; installment to responsible party; an opportunity to secure a new truck at secondhand prices. Address G K 509, Tribune.

WHY BUY AN OLD, WORNOUT TRUCK when you can buy a new 4,000 pound capacity Traffic Truck for the same money? We trade and will continue to pay for Best trucks and most liberal terms in Chicago. 1515-25 Fulton-st. Ph. Haymarket 2992.

DUMP TRUCK USERS—

See real bargains in 5 ton capacity, fully equipped and completely overhauled used jobs. Sold under new truck guarantee.
CENTURY SERVICE MOTOR TRUCK CO.
Victory 3040. 2617 Wabash-av.

FORD—TRUCK, TON AND ONE-HALF; NEW body and cab; motor in first condition; real bargain; will take your used car in trade and arrange terms on the balance.
BARNETT SALES CO.,
1466 S. Michigan.

Garford Motor Truck Co.

1 5 ton and 3 6 ton rebuilt Garfords with dump bodies, $3,000 to $4,500; bargains.
2 2 ton auto cars, bargains.
2301 S. Indiana-av. Calumet 5060.

FOR SALE—MUST SELL 1½ TON FORD truck; big panel body; very good condition; new paint, Stromberg carburetor, battery, high motor, $225. Prospect 6381, 6038 S. Hoyne-av.

FORD TON TRUCK, GOOD AS NEW. USED 2 mos.; dem. guns; oversized pneumatic tires; full panel body; closed cab. Reasonable. H. M. FERGUSON, 3347 Potomac-av. Or ph. Belmont 7490.

2½ TON DIAMOND T TRUCK. PNEUMATIC tires, stake body, perfect condition, held for storage. La Salle Auto Storage Co., 2459 S. La Salle-st.

REPUBLIC 2 TON,

With fine body; cheap; easy terms. HARRISON 7234. 2459 S. La Salle-st.

SANDOW MOTOR TRUCK CO. WE HAVE a few rebuilt and used trucks. Exceptional bargains may be purchased on time payments. Rebuilt Mack, 2017 Michigan-av. Calumet 7040.

HARVEY TRUCKS, ALL SIZES, ALSO BARgains in used trucks, dump bodies, and hoists. 1233 Wabash-av. Service station. Phone Boulevard 9000. Works, Harvey, Ill.

FORD 1½ TON TRUCK WITH NEW REAR end, new cab, and 9 ft. express body. Will accept Liberty bond. Phone MR. TRACY, Drexel 3533, Apt. 22.

FORD 1920 TON TRUCK; CLOSED CAB; open express body 8x8. 1st class condition; reasonable. H. M. FERGUSON, 3347 Potomac-av., or phone Belmont 7490.

FORD TRUCK; $400 TAKES FORD LIGHT delivery, all steel panel body, fully enclosed, demountable rims, 31x4 tires. A1 condition; no dealers. 8508 S. Carpenter-st.

FORD TRUCK ONE TON, $125. EACH body. 2123 Wallace-st.

MOTOR TRUCKS.

SANDOW MOTOR TRUCK CO.

We have a few rebuilt and used trucks; exceptional bargain; may be purchased on time payment.

1621 S. Michigan-blvd.
CALUMET 7040.

We have one of the largest parts departments in this city. We will service any standard make of trucks.

2916 W. Lake-st.
Phone Garfield 472.

PACKARD

The Safest Place to Buy a Used Truck.

Packard 6 T. equipped with dump body.
Packard 5 T. equipped with stake body.
Packard 3 T. chassis.
Packard 2 T. equipped with stake body.
Packard 2 T. chain drive, express body.
Packard 1½ T. with furniture body.
Packard 1 T. chassis.

Autocar 2 T. with dump body.
Autocar 2 T. with stake body.
Old Reliable 3 T. with stake body.
REASONABLE TERMS.

PACKARD MOTOR CAR CO.
OF CHICAGO.
[Used Truck Division].
127th and Princeton-av.
Boulevard 6100. Calumet 7400.

Exceptional Bargains

OPEN SUNDAYS.

1 3½ ton Master stake body, new chassis.
1 1½ ton Master, pneumatic tires and electric lights, new.
1 used 2 ton Master, bargain.
1 used 1½ ton Master, good as new.
1 Ford 1½ ton, good condition.
Other trucks at equally low prices.

EASY TERMS.

MASTER TRUCKS SALES & SERVICE CO.,
1638 Wabash-av. Cal. 3360.

Bethlehem Products

A Safe Place to Buy, Where Every Truck Is Serviced.

1 ton Ford stake body.
1 ton Overland panel body.
1 ton Stewart express body.
2½ ton Bethlehem stake body.
2 ton Gersbacher.
2 ton Denby.
1925 S. Wabash-av. Calumet 635.
Terms if desired. Open Sunday.

AUTO TIRES.

100,000 TIRES Standard Make

MUST BE SOLD AT ONCE.

65% OFF COST

SEND NO MONEY.

Our tremendous surplus stock of tires must be sold at this big sacrifice in prices. These standard make tires are practically new, only used on demonstration cars. Not to be compared with double treads or seconds. Thousands of motorists use our tires exclusively because they get up to 6,000 miles out of them. Take advantage of this exceptional offering and stock up a whole year's supply.

BUY NOW. These prices are thinning down our stock.

Size.	Tires.	Tubes.	Size.	Tires.	Tubes.
30x3	$6.95	$1.77	32x4½	$12.25	$2.75
30x3½	7.95	1.95	33x4½	12.90	2.85
32x3½	8.45	2.15	34x4½	13.30	3.10
31x4	9.45	2.25	32x4½	13.90	3.15
32x4	10.90	2.40	35x5	14.90	3.50
33x4	11.25	2.50	36x4½	14.50	3.40
34x4	11.60	2.75	37x5	16.90	3.75

Tubes are all fresh, high grade rubber, guaranteed for 1 year. State whether S. S., Cl., plain tread, or nonskid is desired.

BUT SEND NO MONEY.

We will ship your order subject to examination on delivery. Special discount allowed on orders paid in advance.

Order now while prices are down to rock-bottom. Mail in today.

KLASS-WORTH COMPANY,
Department T.
3033 S. Wabash-av.
Chicago, Ill.

FORD OWNERS,

HOW IS THIS?

NOT REBUILT, BUT NEW; NOT SECONDS, BUT FIRSTS. GUARANTEED FIRST 6,000 MILE TIRE, 30x3½, $11.50. MAIL ORDERS SHIPPED SAME DAY.

STOCKYARDS TIRE CO.,
719-725 ROOT-ST., CHICAGO, ILL.
SNAP FOR SOME ONE.

135 SOLID TRUCK TIRES AND RIMS. In Firestone, U. S., Goodyear, Kelley-Springfield, etc. Set of 4, $50.
In lots of 25—$10 each.
Entire lot to one man, $1,000.
Also a dozen other lots of auto accessories at sacrifice. Quick action desired.
FRANK'S BROS. 535 S. Dearborn-st. Chicago.

NEED CASH AT ONCE—WILL SACRIFICE limited number of standard make 34x4½ in. and 35x5 in. cord tires with full guarantee at $18 and $20 each. Will ship on sight for proper tionate prices. Special bargains on 30x3½ in. and 32x3½ in. Also limited number of slightly used cord and fabric tires, 30x3 to 35x5 at $5 each. Open until 10 p. m. and 1 o'clock Sundays. 243 N. Crawford-av., Chgo.

FIRE SALE

ON ALL SIZES OF TIRES AND TUBES. Slightly discolored by smoke or water. Buy now and save money. Open Sunday.
DELCO TIRE CO., 1545 Michigan-av.

Tire Dealers, Attention.

For Sale—50 New, 150 Used Tires, all standard makes and sizes, at sacrifice; act quick. MAC, 2017 Michigan-av. Calumet 7040.

ADJUSTED TIRES—GOODYEAR, GOODRICH, Firestone, and other standard makes, all sizes, sent subject to inspection. 30x3½, $7.25; 31x4, $9.45; 32x4, $10.90. GLASS LAND TIRE CO., 3100 Michigan-av. Chicago.

TIRE SALE — 30X3, $3.50; 30X3½, $4.50; any size tire, $5.00. Shoemaker to choose from. Roy's Tire Store, 2134 S. Wabash.

30X3½ NONSKID FISK TIRE, $7.50; OTHer size tires in proportion. Smith Tire Co., 104 E. 30th-st.

2 NEW 34X4 TIRES; 6,000 MILE GUARantee; bargain. 1245 Michigan, between 11 and 3.

TWO BRAND NEW 6 000 MILE 30X3½ tires, $10 each. Call Calumet 56, between 10:30 and 2:30.

TWO 37X5 S. S. CORD TIRES, $25 EACH. 29 E. 18th-st.

TWO 33X5 GOODRICH SILVERTOWN CORDS —$17.50 each. 1804 S. Wabash-av.

TWO 37x5 SILVERTOWN CORDS, PERF. cond., $20 each. 1836 Michigan, 2d floor.

2 33X4 N. S. TIRES, PRACTICALLY NEW. $15 each. Smoke Shop, 55 E. 18th-st.

4 35X5 SILVERTOWN CORDS, $20 EACH, perf. cond. 2941 Division, 2d, rear.

WILL BUY STANDARD MAKE TIRES, 31X4½, cord or fabric. E. B. Martin, L. W. 901.

TIRES, 35X5, CORD, LIKE NEW, $12.50. 345 W. 30th-pl., rear.

2 34X4, 2 35X4½ McGRAW CORDS; LIKE new; $17.50-$20. 5730 Prairie, 1st.

4-32x3½ BRAND NEW TIRES WITH TUBES, complete, $12.50. 2730 Prairie-av., rear.

TWO 34X4 TIRES AND TUBES NEVER used, $16.50 each. 2253 S. Park-av., apt. 3.

MOTORCYCLES AND BICYCLES.

NEW 1921 COASTER BRAKE BICYCLES, with electric lights and latest improvements, at unheard of low price; choice of 44 styles, colors, and sizes in our famous "RANGER" lines. TIRES, wheels, up to date equipment and sundries of all kinds to refit your old bicycle at small expense. DO NOT BUY UNTIL YOU SEE OUR LINE. LARGEST stock in the world. CYCLE TOWN, 1236 N. Clark-st., rear. No. Shore Auto Repair Shop.

FORD 1 TON PNEUMATIC TRUCK WITH full panel body; in fine class condition; a bargain. PORTER, Kenwood 6114.

NEW FORD 1 TON TRUCK WITH EX press body. Immediate delivery. Terms to suit you. Phone Dorchester 6400.

FORD—TRUCK, ½ TON, PANEL BODY; suitable for bakery or laundry. Easy terms. BARNETT SALES CO., 1466 Michigan.

FORD—TRUCK, 1 TON, WORM DRIVE, panel body; big bargain; terms. Barnett Sales Co., 1466 Michigan.

FORD TRUCKS, 1920—WORM DRIVE, with express bodies, $690 each; easy terms. Garage, 26 N. Curtis-st.

FOR SALE—3½ TON SANDOW TRUCK; perfect mechanical condition; newly painted; tires good as new. 4150 S. Ellis-av.

ONE TON FORD TRUCK FOR SALE; CANopy top and side covers; in good condition. W. ERKEN, 5637 S. Halsted. Normal 79.

STEWART QUALITY TRUCKS — SIZES 1½ to 4 tons. Lincoln Motor Sales Co., 3518 Michigan-av.

5 T. DUMP, HYD. HOIST, USED 6 MON. Bargain, R. H. 1220, 140 S. Dearborn-st. Rand. 1118.

5 TON DUMP TRUCK, USED ONE MONTH, $4,500. Terms. 2111 Michigan.

FORD TON TRUCK, 1919; SELL CHEAP OR trade. 1630 N. Artesian-av.

FORD LIGHT DELIVERY; PRICE $225. 2401 Logan-blvd. Armitage 5443.

1920 1 TON REO SPEED WAGON — $800 cash. 28 Thatcher-av., River Forest.

FORD DELIVERY — PANEL BODY; BARgain, $165. Cash or time. 3415 Madison.

5-TON HARVEY TRUCKS—STAKE BODY used less than 60 days. Boulevard 9354.

FOR SALE—FORD TRUCK, PANEL BODY. Call Sun., 1229 Home-av., Oak Park, Ill.

FORD TRUCK, ONE TON, $125. EACH body. 2123 Wallace-st.

AUTOMOBILES WANTED.

AT YOUR SERVICE.

Don't think because we are auto dealers that we will not offer you a fair price for your used car. Try us; that's all.

We can arrange to take your old car in trade on any new model you may want. Try us, that's all.

We will also take your high grade used car and sell it for you on commission. We have the best salesroom on the South Side.
AMERICAN AUTO SALES CO.,
6146 Cottage Grove-av.

HIGHEST CASH PRICES
paid for junked, wrecked, used gas or electric cars, in any condition.
Complete line of tops, bodies and radiators for trucks, speedsters, and touring cars.
Parts for 1,000 different models of cars.
Taxicab bodies to fit any car.
Open Sundays and evenings.
WARSHAWSKY & CO.,
1915 S. State-st.
Phone Calumet 7315-6-7-8.
WE HAVE NO BRANCHES.

WANTED — SEDAN, OAKLAND, BUICK, Ford, or any light sedan of late model; no junk; for part cash and new 1921 player piano or victrola. E. H. SIGMAN, 3628 Milwaukee-av.

HAVE CASH FOR REAL BARGAIN IN light 1920 six 5 passenger touring car; prefer Moon, Paige, Nash, Buick or Stearns Knight; also have 1920 Ford sedan to trade. Address G K 81, Tribune.

WILL PAY CASH FOR STRICTLY UP TO date high class 7 passenger touring car; state model and No. miles operated, condition of machine, and lowest cash price; must be bargain. Address G J 424, Tribune.

WANTED—AUTOMOBILE, 1920 OR '21 MODel, Buick, Velie, Haynes preferred, Touring or coupe; light six; small car. A1 condition. Willing to sacrifice for cash. Address P 583, Tribune.

EXCHANGE WATER FRONT LOT ON FOX RIVER.
VALUE $600. FOR LATE MODEL FORD. Address O 174, Tribune.

WANTED—BUICK OR DODGE ROADSTER; best bargain $500 will buy; state year, mileage, gen. condition, and guarantee. L. KRAFT, 113 W. Austin-av. State 7922.

WANTED—WILL TRADE FOR HIGH CLASS 7nd hand car 10 a. citrus land, 2 mi. Tarpon Springs, Florida; ½ mi. from gulf; worth $1,250. Address G H 200, Tribune.

WANTED — LATE MODEL USED CARS.
GLATT,
6430 Stony Island-av. Midway 4811.

FORD CARS.

Wanted—Will pay cash.
1450 S. Michigan-av. Calumet 88.

WANTED — LATE MODEL HIGH GRADE used cars.
ERWIN GREER,
2437-39 Michigan-av. Calumet 4600.

PRIVATE PARTY WANTS LATE MODEL Locomobile, Marmon or Cadillac from owner; absolutely no dealers; give price and model. Address P 253, Tribune.

WANTED—FORD SEDAN, 1920, OR DODGE or Elgin touring, not later than 1918 for cash; must be bargain; no dealers. South Shore 2694.

WANTED—ELECTRIC, RAUSCH & LANG OR Detroit. Give full particulars. Cash. Private party. Car must be under $1,500. Address P 507, Tribune.

CARS BOUGHT IN ANY CON.

Parts for all cars. Illinois Auto Parts Co., 2106 S. State. Victory 2583.

ACCEPT LATE MODEL AUTO AS PART payment for mfg. business, machine shop equipment; value $5,000. 1834 Milwaukee-av., Humboldt 3633.

WANTED—2 HIGH GRADE 1920 CARS, 1 touring, 1 enclosed; will pay $1,400 and $1,800 cash; act quickly. Address F J 11, Tribune.

WANTED — BY PRIVATE PARTY, VERY late model sedan that $1,600 cash will buy. Prefer Cadillac or other good make. WILLIAMS, 3954 W. 16th-st.

WANTED—AUTO DUMP BODIES, 3 TO 4 tons; will take 10 if a bargain for cash. Call Diversey 2829.

WANTED—BEST LT. ROADSTER OR TOUR. car that $150 Liberty bond will buy. Vin. 5137.

WANTED — BUICK 1920 5 PASSENGER; private party has cash for right car. Graceland 6995. 520 Melrose-st.

WANTED—1920 TOURING CAR FOR CASH; Auburn, Moon, or Dodge preferred. Must be a bargain. Phone Ravenswood 5448.

SPORT MODEL—
If you want to sell your car call Sunday 11 to 4. 4212 W. 12th-st.

WANTED—BUICK TOURING CAR; STATE lowest price, cash, and full particulars. Address N 523, Tribune.

WANTED—LATE MODEL FORD COUPE OR touring car; state and all particulars. Address S 456, Tribune.

WANTED—FORD ROADSTER; EXCHANGE for lot. Value $650. Address N D 112, Tribune.

WANTED—THE BEST LATE MODEL TOURing car $700 cash will buy. No dealers. Tel. Sunnyside 1015.

WANTED—FORD SEDAN OR GOOD LIGHT Fourteen in exchange for South Shore lot. Midway 4450.

WANTED — 1921 PAIGE LARCHMONT sport car; give best cash price. Ph. Austin 2094.

WANTED—FORD TRUCK FOR CASH; MUST be in 1st class condition; bring to 5661 Greenwood-av. Monday.

WANTED—1920 BUICK, D-45 OR H-45; must be a bargain for cash; no dealers. Rogers Park 5165.

WANTED — IMMEDIATELY 1920 MODEL Buick, Velie. Will pay cash. MR. AUSTIN, Victory 3900.

WANT GOOD AUTO AND A LITTLE CASH for my 65 acre imp. farm., No. Ind. Address G K 509, Tribune.

WANTED—100 FORD CARS; WILL PAY the highest cash price. 3415 Madison-st. Garfield 955.

TOURING OR SEDAN FROM PRIVATE owner. Full particulars, price, terms when replying. Address P 400, Tribune.

CASH FOR MODEL 57 CADILLAC TOURing or good 1920 car individual. Address N D 570, Tribune.

WANTED—1920 PAIGE OR CHANDLER 7 pass for cash; no dealers. Address P 253, Tribune.

FORD COUPE—LATE MODEL WITH starter; must be bargain for cash. Oak Park 4906.

WILL EXCHANGE ESTABLISHED MAIL OR der business for automobile. Must be good condition. Describe. Address N 291, Tribune.

WILL ACCEPT CAR FOR EQUITY $2,400 business; discovered; late model and phone. Address O 363, Tribune.

WANT LATE MODEL PACKARD, CADILlac or Pierce or Essex touring and cash. Address O 1, Tribune.

WILL EXCHANGE 2 LARGE RESIDENCE lots for automobile. Call Sunday afternoon, Yards 2341.

WILL EXCHANGE—80-ACRE MICH FARM, Charlevoix region; value $2,400. for '20 Stutz 6 or Roamer. Drexel 5929.

WANTED—CADILLAC COUPE, TYPE BEST $2,000 or $3,000 can buy. Phone Seeley 4073.

WANTED TO BUY FROM PRIVATE PARTY, one car or small number. Woodworking machines, details. Address O 483, Tribune.

SPOT CASH FOR HIGH GRADE USED CARS
PARAMOUNT AUTO EXCHANGE,
1467 Michigan-av. Calumet 7231.

WANTED—MOTOR BUS, ABOUT 16 PASsenger. Write to Johnson Hotel, Boscobel Wis.

WANTED—BEST CAR THAT $500 WILL buy. Describe fully. Address N 326, Tribune.

MODERN AUTO PARTS —1702 WABASH-av. Calumet 2465. Cash for used cars in any condition. Parts for all makes of cars.

WANTED—STUTZ, MERCER OR SIMILAR car; prvte. part.; cash. Address O 412, Tribune.

WANTED—'20 OR '21 MODEL, EXCHANGE two lots in Harvey, Ill. Address O 389, Tribune.

BUICK — 1919 OR 1920, TOURING; PRIvate party; give details in first letter. Address P 147, Tribune.

WANTED—LATE MODEL AUTO; WILL trade choice vacant and give better than cash deal. Address E M 401, Tribune.

WANTED FOR CASH, STANDARD MAKE 7 pass. car; not earlier than 1920; no dealers. Address N G 241, Tribune.

WANTED—$500 CASH FOR BEST 4 OR 5 pass. offered. Address S 463, Tribune.

WANTED—DODGE RDSTR. 1918-19; MUST be a barg. for cash. Address P 249, Tribune.

WANTED—SMALL CARS BY MECHANIC. Call Sun., 1 to 3 p. m., rear 2320 Calumet.

WANTED—BEST 6 CYL. CAR $200 TO $400 will buy. 7815 South Park-av. Vinc. 2101.

WANTED—RUPMOBILE TOUR. '19 OR '20, for cash. 3048 N. Ashland-av.

WANTED—BUICK OR DODGE FOR CASH Call Wentworth 5096.

WANTED—30 HIGH GRADE USED AUTOS in good shape. Armitage 4345.

WANTED—BEST '20-'21 TOUR. CAR $500 or $600 will buy. Call Monday, Main 1344.

HAVE $1,000 AND CLEAR LOTS, $1,500; want sedan. BECKWITH, Central 3210.

WANTED — TO BUY FOR CASH, '18 OR '19 Hupmobile. Address G D 413, Tribune.

WANTED—BEST ROADSTER $1,000 WILL buy. Address P 398, Tribune.

WANTED—NASH OR SIMILAR CAR FOR Saxon 6 and cash. Garfield 4474.

WANT AUTO FOR 40 ACRES MICH. AT $500; bal. cash. O. Jurgens, 139 N. Clark.

WANTED—LATE MODEL DODGE OR FORD. Lincoln 8633.

SMALL CAR AND CASH FOR LATE '20 Chandler tour. car. 55 W. Chgo.-av. Sup. 88.

FORD CAR WANTED; WILL PAY CASH Sea. 4903.

WANTED—BEST FORD $350 WILL BUY Describe fully. Address P 413, Tribune.

AUTO CREDITS FOR SALE.

PURCHASE NOTES ON NEW
TAXICABS
Financed by
JOHN M. ISBELL CO.,
10 S. La Salle. Franklin 5930.

OAKLAND SEDAN—I HAVE A DEPOSIT of $850 on new Oakland sedan, model 34C; will sacrifice part of this deposit. You get the car direct from factory dealers; terms if desired and full free service. Phone Rogers Park 7646.

STUDEBAKER, 1921,

Special Six; never used; will sell or trade my $850 equity. Irving 10429.

WILL SELL $200 DEPOSIT ON ANY MODEL Velie for $100; immed. delivery. Address G J 151, Tribune.

AUTO ACCESSORIES, REPAIRING.

MOTOR TROUBLES

The Power and Efficiency

of your motor depends upon its cylinders and pistons. It is impossible to have full power with least expense of operation unless you have perfect round cylinders and pistons. 98% of all motor troubles are caused by out of round cylinders or scored; cause carbon, which acts like emery, that wears every moving part of the motor, fouls the plugs, pits the valves, valve seats causing loss of compression, pre-ignition, waste of oil, gas, and causes frequent expensive replacements. Factory service of regrinding cylinders, making oversize pistons and rings, regrinding crankshafts insures a smooth running motor, delivers full power as surely and steadily as when new. Ford price, $24; others, $48 and up.

FARGO MOTOR CO.,
1164 W. 22d. Canal 4304.

FOUND — COMBINATION VULCANIZER that will repair tubes, tires, inflate tires, patch hot water bottles, raincoats, rubbers, and numerous other articles; half cash, balance monthly payments; practical training in our free school. We manufacture vulcanizers and truck tire molds up to 12 inches. Write for details now. Universal Vulcanizer Co., Dept. 14, Battle Creek, Mich.

CALIFORNIA TOPS.

ESSEX, $220.
NASH, HUDSON, STUDEBAKER, CHANDLER, OLDSMOBILE, BUICK, DORT, AND DODGE. REDUCED PRICES.
WISCONSIN AUTO TOP CO.,
1908 Indiana-av. Ph. Calumet 1354.

A BANNER BATTERY

See us first about our unconditional one year guaranteed battery in writing and you won't go elsewhere. Right now is the time storage batteries, $15; 12 Volt, $20; 10% cash allowance on your old battery.
BANNER BATTERY SHOP, 1710 S. Wabash.

CARBON IS THE DEMON OF MOTORDOM. Lay it low with the simplest, easiest applied REMOVER on the market. Send for your FREE SAMPLE NOW.
WAL-VAN SPECIALTIES CO.,
Box 205, Oak Park, Ill.

FORD WINTER TOPS.

ROADSTER, $45.
TOURING, $55.
IMMEDIATE DELIVERY.
BARNETT SALES CO., 1466 Michigan-av.

WANTED—7 PASSENGER touring body, late model; A1 condition. Hyde Park 2238.

FORD RADIATORS NEW AND USED, $8 up; guaranteed; we repair all types of radiators at reasonable prices. Higgins Auto Radiator Co., 229 E. Grand-av. Superior 4262.

SAVE 50% TO 65% AND GET

a guaranteed battery; 6, 12, 18, 24 volt; fit any car, 1909 to 1920. Calumet 6166.

EX-CEL BATTERY WORKS, INC.

TOURIST BUNGALOW BODIES, FOR CROSS country tourists; your fishing trip or cross country tour; go in real comfort. See this wonderful body now on our exhibit.
REMO, 1503 S. Michigan.

FORD BODIES—HAVE SEVERAL NEW closed box bodies; fit any roadster; standard design; 44 inches wide; for parcel post, etc.; $25 each. Phone CLAGHORN, Lafayette 214.

FORD BOD

CLOTHING, FURS, ETC.

FACTS ABOUT THE LER PLAN OF BUY- NG QUALITY FURS.

he price of good quality furs involves at a cost as any other portion of n's attire, very careful consideration be given to their purchase. The ma- of buying good quality diamonds applies to the purchase of furs. in furs are usually poor investi- d the very worst sort of economy uld contain the quality and work- that are capable of surviving sev- urs should always be purchased with ght in mind.

ceen realize the truthfulness of the tements and have consequently re- to pay too little for furs. They would pay the right price for the right qual- secure satisfactory service than buy a fur that will give service for but son, and mighty poor service at that.

filler deferred plan of payment was as a result of these facts. A ma- jority of women who were about new furs very often hesitated in pay- difference in the cost of a poor qual- and good quality fur—chiefly be- he did not get the price of the ity fur. The Miller plan makes it or women to secure ultra-fashion- quality furs by paying a portion of cost of the fur when securing it and ing the balance over a period of as- months. It pays to secure furs that are guaranteed to give satis- and at the same time making the pay- on a very convenient basis.

furs are produced by Miller. You manufacturer's e and fur coat that Miller sells is of exactly as represented. Only safety skins are used.

er is always ready to show merchan- nd explain his deferred payment plan.

ILLER & COMPANY, rth American Building, 36 S. STATE-ST.

ry description and style, the great- ection in town, and our prices always west.

mole capes ..... $ 35.00
throws 45.00
..... 60.00
..... 25.00
capes, extra large, whole skins 125.00
throws 85.00
..... 12.00
hundreds of other beautiful fur pieces to $300.

survey pay you to look over our ful- ll it will mean a saving of many dollars

WHOLESALE HOUSE. OOM 414 115 S. DEARBORN-ST. BRUMEAUGH BROS.

YORK SALESMAN'S SAMPLES. al offering of women's suits at great compared to elsewhere, as season's sta- shown here; tricotin suits, hand from $25 up; Poiret twill, and embroidered, $55 to $100; tailored models $50 to $65; dresses and ns and ..... All fabrics at as- prices; $25.00 up.

IRS PANTHEON THEATER BLDG. Room 222, 64 Sheridan-rd. Open daily, Sunday, and evenings. E New York Salesman's Samples.

N FURS DIRECT FROM THE FAC- a saving of 25% to 50%; 3 to 10 credit to responsible people. We ll line of capes, stoles, throws, and choke- remodeled and stored at cut prices. d guaranteed. Stahlman's Fur Hos- Hosp. Masonic Temple, 32 E. Randolph.

SEAL COATS, TRIMMED WITH opossum 36 in. long, $150; squirrel $85. All brand new samples, made ows fashions. 22nd Resale Shop, 3129 n-av.

TRIC KITTENS FAR CREPE DRESS- for suit, 36; plaid skt.; girls, lad. straw unions, 6 to 8, boys', L.V. 8915. MEN'S AND YOUNG MEN'S SUITS $12 up. Nadler, 305 E. 61st-st.

PC. TRICOTINE DRESSES, $25 men mod., sizes 36 to 42; gown and dinner reas. Well, 6451. 737 Sheridan.

ALE—WINTER COAT, BLUE TRICO- gray check; green jersey suit, size 36, satin emb. dress, size 40. Midway

ON SEAL COAT, MARTEN TRIM 40 long, perfect cond. Also Hudson seal Well, 6451. 737 Sheridan. Suite 8.

AL UNCALLED FOR SUITS AND from one to one on; open till Sell Bros. Tailors, 31 W. Jackson-blvd.

CHOKERS, SCARFS, NEWEST low prices, select now; futures deliv- ish, 119 N. Clark. 2d Cent. 8697.

SACRIFICE EXQUISITE MARTEN seal coat, $135. Also gen. mink set, $75. Randall 6214.

NG DRESS OF BRILLIANT SPANGLED over gold cloth, formal; perfect cond. latest. Garf. 7299. Call bet. 2-6:30.

SALE—CHEAP; SLIGHTLY WORN Paris model suits and dresses, size 36; dark-blue serge, $75; Woolworth Bldg.

SALE—HUDSON SEAL COAT, BABY lum trimmed, $75. Call after 12 m. 1 Cornelia-av.

SUIT ALSO TUX COAT, GLOVES, t new, for tall, slender man, $45.

LIAN OPOSSUM COAT, SUITABLE Lady, new, cost $350, will sacrifice

ED—TO BUY—ARMY OFFICER'S Ph. Lake View ..... suit and also pair field or dress

SALE—BLACK VELVET COAT, GOLD fur trim, size 40, $35. Black taffeta ize trim, size 18. Sheldrake 2319.

TAILORED SUIT, NAVY SERGE, bust, size 40; no dealers. 4905 Gran- ..... Ph.

IFUL KOLINSKY NECK PIECE, condition. $25. Ph. Roger's Park

WOLF ANIMAL SCARF AND MUFF HIGH GRADE, set, $60, acct. in ill. Tel. Hyde Park 4100.

LED FOR SUIT AND OVERCOAT bust, size 37. Christenson Tailor 34 Madison.

Y'S BLUE TRIC SUIT, STREET up to date models, 36 and 38, real good condition. Phone Ken. 6158.

CALL; 45 TO 50, GENUINE HUD- 3 Marten coat; sacrifice $275. Phone ake View 6916 J.

DRESS, SIZE 16; BOY'S LONG suit, 14 yrs. 334 S. Wabash. R

NEW PONEY COAT, SQUIRREL d, size 40; reasonable. Diversey

HUDSON BAY SABLE TRIM- set, pelts; $25 per yd. 4445 Glen-

TAILOR-SUIT; SERGE DRESS, $15 and $10. Fischer 2454.

E—2 LADIES' SUITS; 36 AND 38, dium-et-av., 1st apt.

SUIT, SIZE 36; VERY REASONABLE. Lawrence-av., 1st floor, Uptown.

E—CUTAWAY SUIT, 36; CENT. Edison. After Sunday. 1446 Wilson-av.

—FOR FUR SILK SWEATER AT cheap. Call Sun., Sunny, 9570.

RTEN TRIM, 38 BY 40 LENGTH, ck; BLUE EVE. DRESS, VERY cheap. Call Sun., Sunny, 9570.

—TUXEDO COAT, SIZE 44; AL- Kenwood 2000.

SEAL CAPE; EXCELL. COND.; ge; cheap. Hyde Park 1119.

MINK CAPE; SEAL COAT, good, cheap. Ken. 3054.

SEAL COAT, MARTEN TRIMMED, stable Lake View 7233.

COAT, SIZE 36; SPORT MODEL, $70. Kenwood 1040.

OTS SIZE 7 LESS THAN HALF and 2728 Sunday.

RING SUIT, DARK BROWN EM- 36-38 $25. Dearborn 826.

ORT MUSKRAT COAT. GOOD E. Edge. 6468.

RTEN CAPE. PH. SUNNYSIDE

MAN, LIKE NEW, AND ELEGANT nk choker. Drexel 1713.

P AND CAPE; VERY REASON- field 7131.

OTHING; LIKE NEW; CHEAP; canned fruit. 1445 University.

HITE FOX SCARF AND MUFF; reasonable. 435 E. 44th-st.

E SPRING SUIT, 36; DRESSES, 3 Michigan, 3d.

-BLACK SPANGLED NET EVE. Ph. West 6825 after 10 a. m.

URREL (BELLY) COAT, SIZE 5; cheap. Edge. 7896.

E, SIZE 40; MINK THROW. 537.

CHEAP—LADY'S FUR COAT; 5045 Michigan-av.

E; GENUINE AUSTRALIAN ; SEAL COAT, MARTEN TRIM; nticello 7494.

BUY—USED MONKEY FUR Dearborn-st. Room 514.

PATENT ATTORNEYS.

PATENT ATTORNEYS. ISHED 74 YEARS AGO. 910 Tower Bldg., Chicago. ffice 629 Earle Bldg., Washington, D. C. ffice, Hobart Bldg., 582 Mkt.

RANS & CO. RADEMARKS, COPYRIGHTS. FFICE 1114 TACOMA BLDG. 7th st., Washington, D. C.

PATENT $2,000; SMALL- ble; ready market. Address

RADEMARKS. COPYRIGHTS. RENS & CO. 53 W. Jackson- 864. Main office, Washington.

WANTED—CASH OR ROYAL- heer Mfg. Co., 307 St. Louis.

HEAVY MANUFACTURING.

Y FIRST CLASS MECHANIC ow special machine, tool, die, and general production work. Tribune.

IVERY ON STAMPING DIES. erimental; all work guaran- furnished. Levitan Manufac- Washington-blvd. Monroe 863.

FACTURING, REWINDING ctrical repairing, and assem- Ashland-av.

ENGR. ENG. FINE ASSEM- thing, lowest figures; best onticello 8938.

OMATIC AND HAND SCREW ES FOR SALE— HEAVY, 632 W. 47th-pl.

Separate. 210 E. 60th-st., apt. 1, east. PILLOWS AND OTHER AR- 454 E. 41st-st. house.

HOUSEHOLD GOODS. Central.

GRAND RAIPDS FURNITURE

WE MUST MOVE EVERY PIECE OF FURNITURE ON OUR FLOORS

Reduced 50%

NOTHING RESERVED

EVERYTHING MUST GO

Prices Cut 50%

A FEW OF THE MANY GREAT BARGAINS.

$75.00 7 piece Wal. or Mahogany Suite in Queen Anne or Wm. and Mary designs, choice of round or wood back chairs, upholstered in blue or brown leather. Specially priced at $125.00

$40.00 Mahogany Queen Anne dining table, 5 chairs and 1 arm-chair to match, special at 99.50

$75.00 7 pc. Jac. Suit in W. & M. or Queen Anne design, close out at 88.50

$25.00 extra large Walnut Dresser and Toilet Table, all dust proof; both pieces only 137.50

$37.50 4 pc. Walnut Bedroom Suit, dresser, chiffonier, bed and bench, complete, 4 pieces, only 295.00

$650.00 3 piece Amer. Walnut Bedroom Suite; 54 in. dresser, chiffonier, full size bed, complete, only 109.50

$75.00 3 pc. Cane Mahogany Bed Davenport Suite in blue or mulberry velour, reduced to 149.50

$75.00 3 pc. Overstuffed Spring Arm Parlor Suite, loose cushions, upholstered in velours, only 185.00

$75.00 3 pc. Mahogany Cane Parlor Suite, loose cushions, extra pillows, your choice 157.50

$400.00 3 piece Parlor Suit, carved back, frame, spin, in mulberry silk damask, loose cushions, only 195.00

$400.00 3 piece Davenport Suite, loose cushions, complete 159.50

OUT OF TOWN TRADE SOLICITED. WE CRATE AND DELIVER FREE TO DEPOT.

NO AUTO PARKING RESTRICTIONS. OPEN TUES., THURS. AND SAT. EVES. PHONE MIDWAY 6411.

MANUFACTURERS' SAMPLE FURNITURE COMPANY,

122 South Wabash Ave., BETWEEN JACKSON-BLVD. AND VAN BUREN-ST.

HOUSEHOLD GOODS. South Side.

FURNITURE RUGS

REDUCTIONS 30%-60%

The most amazing and astonishing values that have been offered in high grade Furniture and Rugs and the biggest bargains to be had during 192.. Buy Now.

We are out of the "high rent loop district." Ride out to us and save money.

A deposit will hold goods.

LOOP PRICES.		OUR PRICES.
$350.00	O'Stuffed Tapestry or Velour Davenport, Chair and Rocker. Loose Cushions; Spring Edge; the Greatest Value ever offered in a suite in Chicago; 25 Suites, only in High Grade Coverings	$139.50
350.00	Mahogany Cane Davenport, Chair and Rocker. Loose Cushions, Pillows and Roll. Mulberry or Blue Velour; equally as great a value as the one above	139.50
400.00	4 Pc. Mahogany Walnut Queen Anne Bedroom Suite; A real bargain	179.50
600.00	4 Pc. Ivory Sheraton Bedrm. Suite, incl. Vanity Dresser	275.00
52.50	Mahogany Post Beds	24.95
35.00	Solid Mahogany Cane Wing Chairs and Rockers	19.75
65.00	Mahogany Italian Renaissance Davenport Tables	37.50
75.00	McDougall Kitchen Cabinets	49.50
200.00	7 Pc. Am. Walnut Queen Anne Dining Set, 45x60 Table; Cane Back Chair	105.00
250.00	7 Pc. Solid Wal. Queen Anne Dining Set, 54 in Table, Solid Wal. Chairs, Spring Bottom.	139.50
185.00	Genuine Walnut or Jac.-Oak Queen Anne or William & Mary Buffets, 60 inches.	87.50
20.00	Odd Dining Arm and Side Chairs, all finishes—$4.95..	8.75
45.00	Sidway Reed Carriages	24.50
115.00	Wilton Rugs, 9x12	59.50
75.00	Axminster Rugs, 9x12	37.50
45.00	Brussel Rugs, 8.3x10.6	19.50
8.50	Mah. Boudoir Lamps, complete	4.95
25.00	Mah. Floor Lamp, complete.	16.75

OUT OF TOWN TRADE SOLICITED. WE CRATE AND DELIVER FREE TO DEPOT.

NO AUTO PARKING RESTRICTIONS. OPEN TUES., THURS. AND SAT. EVES. PHONE MIDWAY 6411.

Chicago Sample FURNITURE CO.,

928-930-932 East 63d-st.

TAKE L TO COTTAGE GROVE STATION. BET. INGLESIDE AND ELLIS-AVS.

Must Vacate Premises!

LOST OUR LEASE.

ANTIQUES

all descriptions must be sold, regardless of cost. Colonial and English dining room, living room, bedroom, sideboards, dining tables, davenports, 4 post and spindle beds, desks, card and tea tables, Bohemian glass and china, colonial and plate, Bohemian glass and china, colonial and hundreds of other items to choose from.

M. STACK & CO.

429 S. WABASH-AV. CHICAGO.

A SPECIAL RED TAG SALE OF

ORIENTAL RUGS

ers are placing this wonderful collection of Rugs on sale this week at 25% reduction on our already low prices. Give you an opportunity to obtain an of high merit. Sale starts at 8 on Monday.

FOR ONE WEEK ONLY.

TAFEJIAN BROS.

The Cleaners and Repairers. 317 S. WABASH-AV., 2D.

YEARLY WE SELL DIRECT TO

the wholesale line of Factory Sam- This is a great opportunity to pur- on high grade furniture. You no understand the samples are made other than the regular stock sizes. reduced to actual retail prices, but come to Wholesale Furniture District, five ladies' ride from the Loop, and be con- how much you save.

I. S. O'DONNELL,

54-60 E. 13th-st.

SPECIAL THIS WEEK—4 ROOMS OF FURstore: 3 piece cane parlor suit; 7 piece dining room set, solid Wal.; 5 piece bed room set, walnut or mahogany; floor lamp and kitchen outfit; all new. $275. Rugs at half

WESTERN FACTORIES FURNITURE CO. 3320 Wabash-av.

$300 4 PIECE WALNUT BEDROOM SUITE, consists of large chiffoniette bed and dressing table, for $149.50. MANUFACTURERS' SAMPLE FURNITURE COMPANY, 322 S. Wabash-av.

$350 4 ROOMS OF FURNITURE, $285; mah. cane suite, damask parlor set, Wm. and Mary design, cane seats and backs; mah. bedrm. set, table, odd chairs, 3 pc. all mah. bedrm. set, table, odd chairs, 13-in. cut of Wash. range, separate. O'DONNELL.

HIGH GRADE 64 INCH EXTENSION DINING TABLE, also light oak library chairs. Property of individual. Chas. Stanuf Co., 265 W. Monroe-st.

BANKRUPT WALL PAPER SALE, 1,500 rolls; must be sold at 5c, 7c and 10c per roll; for parlors, dens, bedrooms, kitchens, borders 1c per yd. 328 N. Clark.

NEW AND HIGH GRADE SECOND HAND mahogany rugs; less than cost. Walker & Son, 804 Wilson-av.

—EUREKA CLEANERS, LATEST models, for display purposes, only. Eureka Vacuum Cleaner Co., 62 E. Monroe.

South Side.

FOR SALE—DINING ROOM SET AND china closet reasonable. 6157 South Parkway. Phone Normal 4568.

3 PIECE BEDROOM SUITE, DAVENPORT, TAble, brown mahog.; also solid oak buffet, cut glass urn. Midway 7893.

FOLDING COT AND MATTRESS, RUG 9X12, MAN. 5326 Lake Park. Dorchester 299.

WILL SELL FURNITURE OF 6 ROOM FLAT; all reasonable. 6635 Kenwood-av.

FOR SALE—$315 WILTON RUG, $ BRASS bed, hair mattress, box spring, half running desk. Hyde Park 4913.

PARLOR SET, DIN. TABLE, LARGE RUG, CHAIRS, lamp; A1 cond. 805 W. 79th-

FOR SALE—REED SUN PARLOR AND MIS. room furniture. Call Hyde Park 1636 Monday.

FOR SALE—$315 WILTON RUG AND lamp, 4232½ Michigan-av., 1st apt.

MAH. TABLE, CHAIRS, DAVENPORT, OAK dresser, chiffonier, beds brie-a-brac; barg. 3436 Ellis. Mid. 1765.

LIVING ROOM SET, 2 ODD CHAIRS and lamps. Call Sunday and 7542 Cregier-av.

ONE ORIENTAL RUG, FEW PIECES LIV. room furniture; cheap. Sunday or eves. 3141 St.-pl., 1st apt.

MAH. TABLE, BLACK REED GONDOLA BABY QUINN, 851 E. 64th-st. Ph. Dor.

HOUSEHOLD FURNITURE, WARDROBE, etc., no dealers. 3 South Park-av., 3d. floor.

3 PCE. MAHOG. LEATHER SET. Cost $600. Vincennes 3922.

SOLD GOODS, A1 COND., $326 IN- Com. 3d. Ph. Kenwood 6487.

SINGER SEWING MACHINE, A1 COND. $30; guaranteed armchair, $27.50. Eng. 1465.

SALE—HALL RUNNER, 9X12 RUG, Markets 1400 E. 63d-pl., ad apt.; FURNITURE—COMPLETE FOR 4 RM. APT. E 44th-st.; no dealers.

CHEST BED, DAVENPORT AND CHAIR, Champlain-av. 3d. Drexel 6744.

WASHINGTON PARK CT., 1ST. 4 RM. bath, $50. 1st floor at once; reasonable.

BABY CARRIAGE, NAVY REED, $20, LIKE new. 3516 Blackstone-av.

3 PIECE IVORY BEDRM. SET, $150. Vincennes-av.

PIANO, GRAND PIANO, BABY CAB. Phone Hyde Park 7204.

SALE—4 ROOM FURNITURE, $150. 6732 S. Halsted-st.

LIVING, BEDRM., DINING RM. FURN; cheap. Kenwood 3227.

SALE—3 PIECE PARL. SET, A1 COND. Wentworth 6489.

FURNITURE, MAHOG., PIANO, SEWING machine. 5701 Michigan-av., 1st ant.

BABY CARRIAGE, LIKE NEW. PH. KEN. 6063.

TAPESTRY OVERSTUFFED DUOBED, LIKE new; reasonable. Normal 7282.

FURNITURE FOR SALE— HEAVY, 632 W. 47th-pl.

COMPLETE FURNISHINGS OF 4 ROOMS; separate. 210 E. 60th-st., apt. 1, east.

PILLOWS AND OTHER AR- 454 E. 41st-st. house.

HOUSEHOLD GOODS. South Side.

FURNITURE RUGS

Our March Sale Saves Money for You in Furnishing Your Home or Adding Odd Articles

A DEPOSIT WILL HOLD GOODS.

3 pce.	Overstuffed Suite, Mulberry uphol.; full spring constructed; loose cushion	$150.00
3 pce.	Cane Suite, mul. uphol.	88.50
7 pce.	Jac. oak, Queen Anne, or Wm. & Mary Dining Set; table, 48x60; cane back chairs to match	99.00
Solid	mah. 7 pce. Dining Set; table 60 inch ext., arm chair, and 5 diners. Slightly used; a bargain.	
Close	out lot Walnut Dressers, ...	115.00
4 pce.	Ivory Bed Suite—Bed, Dressing Table, Dresser and Chiffonier., 2 inch post Brass Bed, with ¾ in. fillers	150.00
Silk	Floss Mattress, 35 lbs.; best Java Kapok. Monday only	19.75
50 lb.	Cotton Mattress, linter center.	14.75
50 lb.	Layer White Cotton Felt Mattress; it's a Dandy	5.50
20 year	guaranteed Spring, link fabric	10.50
		6.75

OPEN AN EXTENDED CHARGE ACCOUNT WITH US.

OUT OF TOWN TRADE SOLICITED.

WE CRATE AND SHIP FREE

UNCLAIMED STORAGE ON HAND AT ALL TIMES.

EMPIRE Storage Co.

4312 Cottage Grove-av. Midway 2. Closed Wed. and Friday Evenings.

FURNITURE—

ELEGANT CHANCE FOR COUPLE STARTING HOUSEKEEPING.

We have in our salesroom 4 rooms of beautiful high grade furniture direct from factory, consisting of mahogany cane velour parlor suite of 3 pieces, of davenport, chair, and rocker, with loose cushions, worth $250; large size davenport library table, worth $85; Jacobean oak Queen Anne dining table, 5 inch top, with 6 slip seat chairs, worth $150; large, beautiful, walnut finish bedroom suite, springs and mattress, worth $240; kitchen table and 2 chairs; $340 for all, or will separate. Will hold for future delivery if desired. ATLAS FURNITURE CO., 3817 to 3837 Cottage Grove-av. Open evenings until 9.

UNCLAIMED STORAGE FURNITURE SALE.

Consisting of living, dining, and bedroom furniture, Oriental and domestic rugs, pianos, victrolas, etc.

KESSEL BROS., 4031-33 S. STATE-ST.

MUST SELL LOT OF NEW SAMPLE MATtresses, full size, felt, $5.75-45 lb.; also best springs, guaranteed, $4.75; baby style breakfast sets, $47.50; also thousands of pieces of new sample and used bedroom sets, dining room sets, davenports, etc. WE HAVE ALSO A FEW SLIGHTLY USED ORIENTAL RUGS.

AMERICAN STORAGE CO.,
1434 E. 63d-st.

FOR SALE—BARONIAL OAK DINING ROOM table, buffet, 6 dining chairs with tapestry seats, arm chair, mahogany library table, beautiful music cabinet, Holding 150 pieces of music, choice selection of oil paintings, 6 pr. sun parlor curtains. Phone Hyde Park 7566.; cheap.

HIGH CLASS OVERSTUFFED TAUPE MOhair davenport, chair, spinet desk, odd chairs, taupe wool chenille rugs, 9x12, pair; also twin beds and furnishings almost new; reasonable. 1st floor. 5822 Mich., 1st apt. Went. 6018.

BIG BARGAIN FOR CASH—10,000 ROLLS wall pa. & bdrs. in room lots and up; also 500 yds. asst. linoleum, short ends. Can see same any eve. after 5 p. m. or Sunday. 4740 S. Indiana-av.

6 ROOMS, BEDS, SPRINGS, MATTRESSES, chairs, tables, stoves, dishes, chiffonier, mirrors, dining table, sewing machine, combination bookcase, wardrobe, and phonograph. 4408 Indiana-av., 1st Floor.

BEAUTIFUL DINING ROOM SET WITH 8 chairs; porch furniture and several odd chairs; very cheap. Call Sunday only. B. FELDMAN, 5552 Everett-av. Phone Hyde Park 3278.

FURN.—MAH. DAY BED, LIB. TABLE AND rockers, Am. wal. dining set, almost new, all Sunday after 9 a. m., 3843 Lake Park. Allen. 3d.

IVORY ENAMELED DOUBLE BED, BEST steel springs, good cond. Call bet. 1 and 6 p. m., 5114 Ingleside, 1st. Ph. Dorchester 2337.

MAH. LIBRARY TABLE, FUMED OAK LIbrary table, 2 large chairs, mad. sideboard, serving table, cabinet writing desk, and piano bench; reasonable. 5119 Kenwood-av.

FOR SALE—LG. MAH. WALL CASE FOR books or china, beaut. mah. din. set, oblong table, 6 chrs., 1 Saruk rug, 11.6x15. 1376 E. 53d-st., cafe, between 13 and 14.

LOT OF HOUSEHOLD GOODS—DRESSERS, library tables, buffets, beds, dressing tables, and rockers. See janitor, 3800 Ellis-av., basement.

SACRIFICE 1,000 RUGS.

Also mismatched and used. J. J. O'NEILL, 6441 Cottage Grove-av. Hyde Park 797.

ACT NOW—SELL ENTIRE FURNISHINGS piano, victrola, beds, dressers, rugs, etc. bargains. BERGER, 5522 Prairie-av.

WASHING MACHINE, ELECTRIC, ONE used Eden, $65; good cond.; 3 new A. B. C., $110. Niagara, 29 W. Lake-st.

LARGE BRASS BED, SPRING, WHITE HAIR mattress, dresser, chiffonier, commode, all attachments, slightly used. H. P. 39.

FOR SALE—CONTENTS OF 4 RM. FLAT, oriental rugs, cut glass, linen; in good condition. Address 1434 E. 53d-st., DUBOIS.

North Side.

FOR SALE—ELECT. WASHING MACHINE and elect. vacuum cleaner. Sacrifice. Call Sup. 3997.

FOR SALE—3 ROOMS AND KITCHENETTE, beds, springs, mattresses, 2-in-a-bed, Lease optional. Rogers Park 6438.

D. R TABLE, 6 CHAIRS, $40; LATE DESign; almost new. WAGNER, 7207 N. Rogers, couldn't be worth. Phone Rog. Pk. 7495.

THREE PIECE OVERSTUFFED SUITE, rugs, bed, dresser, kit. table, chairs, sanouch. Lake View 6047-J.

DAVENPORT, BOOKCASE, DINING CHAIRS and Eureka vacuum cleaner; cheap. 1929 Farragut-av. Rav. 5952.

TWO-PIECE MAH. TAP. PARLOR SUITE, good cond. 3541 N. Paulina, 1st. Gracce. 9692.

ELECTRIC WASHER. OVERSTUFFED chair, plain green rug Ph. Lake View 3700.

FOR SALE—5 PIECE MAHOGANY BEDROOM set and odd bed. Sheldrake 3604.

MAH. DINING ROOM SET, ADAM STYLE; solid mahogany, beautiful design; mahog. sectional bookcase and other pieces. Phone West. 8820.

FURNITURE OF 4 RMS.; WHITE ENAMEL bedroom suit; Thor elec. wash. mach.; fireless cooker; very reas. Normal 6748.

FLOOR LAMP, POLYCHROME BASE, VERY reasonable. Sheldrake 3478.

FOR QUICK SALE, CHEAP, DINING ROOM set, etc. Grace. 4447 aft. 6 p. m.

FOR SALE—FED. WASHER, $60; USED 18 months. 5409 Kenmore-av.

BABY WICKER CRIB, GONDOLA BUGGY, dressing table, scale; bargain. Grace. 9155.

BABY CARRIAGE—HEYWOOD-WAKEFIELD gondola, $20. Edgewater 7578.

FURNITURE FOR SALE—ALL KINDS; REAsonable. Sheldrake 994.

FOR SALE—FURNITURE MOD. 5 RM. APT. all or part. L. V. 676. Can renew lease.

HIGH CLASS F. S. GONDOLA CARRIAGE, park stroller. Graceland 10039.

FOR SALE—WHITE ENAMEL SEMI-PORCELAIN bath tub, 5'3"x18". Ph. Wellington 7292 or address G H 389, Tribune.

LIVING ROOM FURN., BABY BED, AND high chair. Wen. 6505.

TAPESTRY OVERSTUFFED SET, 3 PIECES, like new. Wellington 152.

FURNITURE FOR SALE—FOR PARTICUlars phone Wellington 6509.

FURNITURE, PARLOR SET, ETC. AM. 8TER. 931 Margate-ter. Ravenswood 5941.

FOR SALE—GRAY REED BABY CARRIAGE, $15. Artillery wheels. Rogers Park 8833.

HOUSEHOLD GOODS. CALL SAT., SUN. and evenings. 640 Arlington-pl.

QUARTER SAWED OAK BUFFET, FRENCH gl. Sun. after 1. 5343 Winthrop. REDEY.

FOR SALE—DIN. RM. SUIT, LIB. TAB. BELL. 3713 Sheffield. Well. 2143.

FOR SALE—FURNITURE 6 RMS. COMP. 1241 Rosemont-av., 1st. Shel. 3565.

BABY BUGGY, FIELD'S SPECIAL, Glauch 4447 N. Robey-st., 1st flat.

RUGS, AC. CLEANER, DRESSER, DISHES, brass bed comp., piano, 4953 Michigan, 1st; BARGAIN—3 PIECE BLACK LEATHER mah. parlor set. ALLEN, 1842 E. 72d-st.

FOR SALE—BABY BUGGY. 5729 Ladin.

$350 MAHOG. CANE MULB. VELOUR loose cushion parlor set, $200. Eng. 5546.

FOR SALE—BRASS BED AND SPRING, 1ST apt., 6149 Greenwood.

SACRIFICE 4 RMS. OF FURNITURE. CALL Fairfax 1329 before 2 p. m.

FINE DINING SET, PICTURES; SELL cheap. 6028 Vernon, 2d apt. Dorch. 6327.

BARGAIN IN FLOOR LAMP, BEAUT. shade, $12.50; table lamp, $5. Oak. 3267.

FOR SALE—CHENILLE RUG, 9X12, GREEN and rose, $50. 5318 Drexel. H. P. 7077.

RUGS, 2, 9X12; SMALL ONES. GOOD CONdition. 3746 Calumet, 2d. Engle. 5858.

3 PIECE LIVING ROOM SET. 5308 GREENwood; 1st.

FURNITURE FOR SALE. 1ST APT., 4530 Michigan-av.

HOUSEHOLD GOODS. North Side.

FROM FACTORY TO YOU—MUST SACRIfice 100 parlor suites, choice of coverings; tapestries, velours, mohairs, and mohair frieses in combination damask, ranging in prices $100 up. This sale lasts for 6 days only. Set of slip covers given free. Goods sold now held for future delivery. Lapine Upholstering Manfg. Co., 2650-52 N. Clark. Open evenings till 9.

FURN. 3 BEDROOMS, $350. $295. $175 EA.; player piano $450; 5 pc. ivory S. P. set $140; white steel kit. cab $30; 4 yds. damask bana. cloth $35; 27 in. caps $25; curtains, drapes, china. JACKMAN, 1242 Columbia-av., Rogers Park 6310.

WILL SACRIFICE FOR QUICK SALE MY Kranich & Bach player piano; practically new, including rolls and bench; also 9x12 rare oriental rug; must be seen to be appreciated; will separate. J. SIPT. 5744 Winthrop-av.

FOR SALE—4 HICKORY PORCH BOXES. $20. Gas range, $20. Mah. fold. bed, $15. Mattress, $10. Leather uph. rckr., $20. Oak din. set, refinished plate leather chairs, $25. Br. wkr. rkr., $12. 1516 Estes-av. Rog. Pk. 7407.

FOR SALE—MAHOGANY FURNISHINGS 7 room apt.; also sun parlor furn., sewing machine, elec. washer, pictures, china, linens, silverware; some clothing; will sell complete or separate. 1263 Wilson-av., 3d. Tel. Sunnyside 1805.

FURNITURE.

Magnificent dining room suite and bedroom suite, half price. 100 E. Chicago-av., Flat 3.

SOLID MAHOGANY SHERATON DINING room set; mahogany twin beds; dresser; 116 yards carpet, one shade; rugs, tables, chairs; first class; no dealers. Telephone Edgewater 4982.

1049 LELAND, 1ST APT., FULL SIZE couch, pad, $20; dining rm. set, $20; green plush rocker, $20; solid blk. walnut parlor set, 4 pcs., $100; oak table, $6; curtains.

ALMOST NEW MULBERRY MOHAIR OVERstuffed spring cushions pillow arm couch and chair; 10 pc. Wm. and Mary dining set; 7 pc. Chr. walnut bedroom set. Spinet desk; curtains. Edge. 6708.

WALNUT 5 PIECE BEDRM. SUIT, $150.50; all felt mattress, $7.95; mahogany day bed, $39.75; 9x12 seamless Axminster rug, $31.50; all new. Chicago Factories Furniture Distributors, 2626 N. Clark-st. Open evenings.

FOR SALE—SECOND HAND MAHOGANY parlor set, dressing table, 2 other tables, and chairs, 2 kitchen sets; will sell cheap; can be seen at 820 Belmont-av., 1st floor; Sunday March 6, 2-4 p. m.

MUST SACRIFICE.

Will sell my furnishings of a 9 rm. house, excellent condition. Some real bargains. Address 5227 Saukenauk-rd.

DINING RM. SET, BEDRM. SET, SEVERAL tables, lamps, rugs, etc.; all new and in perfect condition. Call after 10 a. m. WECKER, 3720½ Pine Grove-av.

3 PIECE L. RM. SUITE, BROWN MAH., cane backs, cushions have extra cretonne covers; also floor lamp to match; must sell; pr. $225. Rogers Pk. 7276. Hardy-av.

FOR SALE—1 FUMED OAK SPANISH leather box cushion couch, $20, and 1 sanitary couch and mattress, $10; both good condition. 940 Lawrence, 2d floor; Sunday.

CHILD'S WHITE WILLOW CRIB, 3 PIECE 8 in. long and 2 ft. wide, 1 side adjustable, large, beautiful, walnut finish bedroom suite, springs and mattress, worth $240; kitchen table and 2 chairs; $340 for all, or will separate. Will hold for future delivery if desired. ATLAS FURNITURE CO., 3817 to 3837 Cottage Grove-av. Open evenings until 9.

UNCLAIMED STORAGE FURNITURE SALE.

Consisting of living, dining, and bedroom furniture, Oriental and domestic rugs, pianos, victrolas, etc.

KESSEL BROS., 4031-33 S. STATE-ST.

MUST SELL LOT OF NEW SAMPLE MATtresses, full size, felt, $5.75-45 lb.; also best springs, guaranteed, $4.75; baby style breakfast sets, $47.50; also thousands of pieces of new sample and used bedroom sets, dining room sets, davenports, etc. WE HAVE ALSO A FEW SLIGHTLY USED ORIENTAL RUGS.

AMERICAN STORAGE CO.,
1434 E. 63d-st.

FOR SALE—BARONIAL OAK DINING ROOM table, buffet, 6 dining chairs with tapestry seats, arm chair, mahogany library table, beautiful music cabinet, Holding 150 pieces of music, choice selection of oil paintings, 6 pr. sun parlor curtains. Phone Hyde Park 7566.; cheap.

HIGH CLASS OVERSTUFFED TAUPE MOhair davenport, chair, spinet desk, odd chairs, taupe wool chenille rugs, 9x12, pair; also twin beds and furnishings almost new; reasonable. 1st floor. 5822 Mich., 1st apt. Went. 6018.

BIG BARGAIN FOR CASH—10,000 ROLLS wall pa. & bdrs. in room lots and up; also 500 yds. asst. linoleum, short ends. Can see same any eve. after 5 p. m. or Sunday. 4740 S. Indiana-av.

6 ROOMS, BEDS, SPRINGS, MATTRESSES, chairs, tables, stoves, dishes, chiffonier, mirrors, dining table, sewing machine, combination bookcase, wardrobe, and phonograph. 4408 Indiana-av., 1st Floor.

BEAUTIFUL DINING ROOM SET WITH 8 chairs; porch furniture and several odd chairs; very cheap. Call Sunday only. B. FELDMAN, 5552 Everett-av. Phone Hyde Park 3278.

FURN.—MAH. DAY BED, LIB. TABLE AND rockers, Am. wal. dining set, almost new, all Sunday after 9 a. m., 3843 Lake Park. Allen. 3d.

IVORY ENAMELED DOUBLE BED, BEST steel springs, good cond. Call bet. 1 and 6 p. m., 5114 Ingleside, 1st. Ph. Dorchester 2337.

MAH. LIBRARY TABLE, FUMED OAK LIbrary table, 2 large chairs, mad. sideboard, serving table, cabinet writing desk, and piano bench; reasonable. 5119 Kenwood-av.

FOR SALE—LG. MAH. WALL CASE FOR books or china, beaut. mah. din. set, oblong table, 6 chrs., 1 Saruk rug, 11.6x15. 1376 E. 53d-st., cafe, between 13 and 14.

LOT OF HOUSEHOLD GOODS—DRESSERS, library tables, buffets, beds, dressing tables, and rockers. See janitor, 3800 Ellis-av., basement.

SACRIFICE 1,000 RUGS.

Also mismatched and used. J. J. O'NEILL, 6441 Cottage Grove-av. Hyde Park 797.

ACT NOW—SELL ENTIRE FURNISHINGS piano, victrola, beds, dressers, rugs, etc. bargains. BERGER, 5522 Prairie-av.

WASHING MACHINE, ELECTRIC, ONE used Eden, $65; good cond.; 3 new A. B. C., $110. Niagara, 29 W. Lake-st.

LARGE BRASS BED, SPRING, WHITE HAIR mattress, dresser, chiffonier, commode, all attachments, slightly used. H. P. 39.

FOR SALE—CONTENTS OF 4 RM. FLAT, oriental rugs, cut glass, linen; in good condition. Address 1434 E. 53d-st., DUBOIS.

North Side.

FOR SALE—ELECT. WASHING MACHINE and elect. vacuum cleaner. Sacrifice. Call Sup. 3997.

FOR SALE—3 ROOMS AND KITCHENETTE, beds, springs, mattresses, 2-in-a-bed. Lease optional. Rogers Park 6438.

D. R TABLE, 6 CHAIRS, $40; LATE DESign; almost new. WAGNER, 7207

MUSICAL INSTRUMENTS.

SLIGHTLY USED PIANOS.

Special pricings to affect immediate clearance. Extraordinary opportunity to buy a fine piano. Carefully overhauled and rebuilt; these instruments present unusual values.

UPRIGHTS.

Aurora, Walnut	$ 150
Jewett, Rosewood	163
Kimball, Ebonized	185
Lyon, Mahogany	200
Schaefer, Mahogany	200
Cabler, Rosewood	225
Gayford, Oak	225
Schomacher, Walnut	250
Huntington, Mahogany	250
Leland, Mahogany	250
Kimball, Mahogany	265
Fischer, Mahogany	275
Sohmer, Mahogany	275
Everett, Mahogany	275
Kingsbury, Mahogany	300
Washburn, Walnut	300
Mosem & Hamlin, Mahogany	325
Knabe, Mahogany	350
Chickering, Mahogany	350
Krakauer, Mahogany	375
Lyon & Healy, Fumed Oak	450
Steinway, Mahogany	475

PLAYER PIANOS.

Harvard, 88 Note, Walnut	375
Automelodist, 88 Note, Oak	395
Meister, 88 Note, Mahogany	425
Cable, 88 Note, Oak	450
Emerson, 88 Note, Mahogany	475
Autopiano, 88 Note, Mahogany	495
M. M. Cable, 88 Note, Mahogany	525
Knabe, 88 Note, Mahogany	650
Washburn, 88 Note, Oak	575

USED GRANDS.

Brambach, Mahogany	700
Hallet & Davis, Mahogany	800
Schumacher, Mahogany	850
Lyon & Healy, Apartment Grand, Mahogany	875
Lyon & Healy, Americnort Grand, Mahogany	900
Steinway, Concert Grand, Mahogany	1050

LYON & HEALY,

Wabash-av. at Jackson.

PHONOGRAPHS. FORCED TO MOVE.

On account moving every machine must be sold before May 1, at less than manufacturing cost; prices never before heard of in this big clearing out of our stock; new, slightly used and shopworn machines.

NOTHING RESERVED—EVERYTHING MUST GO.

$300 size	$85
$200 size	75
$175 size	59
$150 size	42
$125 size	35
$100 size	25

Wonderful period designs in consoles, $385 values, $75 and up.

Table machines $8, $10, $15, $18 up to $30

You can make your pick nicely in our five demonstrating rooms on the 4th floor. Rooms 404, 405, 407, 408.

THE VICTORIA,

4th floor. 143 N. Wabash-av. 4th floor. Branches, 2545 Indiana av—2205 Madison st.

WE HAVE A PRACTICALLY NEW GRANDETTE PIANO

which was placed with us for storage by one of our customers, who for certain reasons must dispose of same. This ideal small grand for apartment or home is offered at a concession of $375 from price.

KRANICH & BACH,
215 S. Wabash.

BRUNSWICK.

The phonograph with the truest tone.
TERMS $5 OWN $5 PER WEEK
We have a few slightly used discontinued models at attractive price reductions.
THE MAN'S BRUNSWICK CO.
604 Republic Bldg., State and Adams.

MAHOGANY CASE KIMBALL PLAYER PIANO, like new, only $325.
Geo. F. Bent oak case player piano, $425.
Fancy mahogany case, only $275; $10 per month.
SCHULTZ PIANO CO.,
2255 W. Madison-st. at Oakley-blvd.

FOR SALE — NEW BRUNSWICK PHONOGRAPH, model 117; oak cabinet; cost $225; also $100 worth of records; will sell for $165 cash; also Sheldrake upright piano, good condition, $100. Telephone Sunday, Calumet 2894. Monday, Calumet 1340.

FOR SALE—3 UPRIGHT PIANOS, 1 PHONOGRAPH, 150 records; all high grade make, will sell cheap for cash. Can be seen today between 12:30 and 5 p. m. 225 S. Wabash. Tel. Mr. Smith, Harrison 9844.

ASSIST ON A NUMBER PLATE AND SERIAL number when buying a SONORA and agree to buy from a regular authorized SONORA dealer. SONORA SHOP, Room 732, 9 S. Dearborn-st.

FOR SALE—BRUNSWICK, EDISON, AND COLUMBIA, 10 to 30% off; new goods; must reduce stock; free records with every sale. WILSON-BROADWAY MUSIC CO.,
1140 Wilson-av.

EARLY NEW PLAYER PIANO TO PARTY who can complete $12 monthly payments on balance of beautiful piano; big snap. Ask for Miss Brown's player, 210 S. Wabash.

BEAUTIFUL $300 CONSOLE PHONOGRAPH, brown mah., with 30 selections, for $95.00. See it at Mr. Levy's, 30 Floor, 74 E. Randolph-st.

TAKES VICTROLA STYLE TALKING machine, mahogany finish; A1 condition. Sell at once. Kessel Bros. Storage, 4053 S. State-st.

$250 WILL BUY MY BEAUTIFUL MAHOGany 88 note Kimball player piano; to-date scale; splendid tone; bench and delivery included. Can be seen 1544 N. Robey-st.

PIANO, $200 CASH BUYS LAFFARGUE upright mahogany and $50 for Cable Baker pianola with rolls. 1732 Farwell-av. Rogers Park 288.

PHONOGRAPHS—CLOSING OUT, ANY REASONABLE price; manufacturers' samples; odd t. line; finest made period designs. See before buying. 918 114 W. Van Buren-st.

WANTED—PIANO, SMALL; BABY GRAND; must be in good condition and ready for deliv. May 1; cash. Address P 232, Tribune.

UPRIGHT PIANO, VERY FINE; RECORD cabinet, mahog. bookcase; great bargain. 1355 Belmont-av.

PIANO, DETMER GOLD MEDAL, GOOD AS new; Victor Victrola, Call Sunday p. m. 1355 Sawyer. Sunny 3100.

$2.50—METROPOLITAN CABINET PHONOgraph, mahogany finish, plays all records. 1142 Ainslie-st., cor. Broadway.

$700 BOYS' MAHOGANY BABY GRAND square piano; like new.
J. O. TWICHELL, 332 S. Wabash-av.

CHICKERING UPRIGHT PIANO, USED; money saver. Easy terms. Open evenings. 4717 CENTRAL PIANO CO., 202 S. Wabash.

NEARLY NEW BABY GRAND MASON & Hamlin piano, $1,200. No dealers. 9345 Worcester-av., Beverly 220.

IN POSSESSION OF ELEGANT PLAYER piano and Victrola; would sacrifice for cash. Address Q 384, Tribune.

OPEN EDISON WITH 100 RECORDS $37.50, $1 down and 25c per week. 3255 W. Madison-st. near Kedzie. Open evenings.

COUTURIER BAND INSTRUMENTS—Instruments, sole agency changed. Room 807, 21 E. Van Buren. Harr. 1909.

PIANO TUNING, ALSO PIANO AND phonograph repairing. Piano Repair Shop, 1st floor, 4236 S. Wabash. Oak. 2874.

PLAYER PIANO AND BENCH—WITH rolls; very cheap. RAPP'S MOVING CO., 5130 S. Ashland-av.

BEAUTIFUL $1,300 HIGHEST GRADE MAH. parlor grand piano, almost new; bargain for quick sale. Lake View 5935.

KIMBALL PIANO AND PLAYING TABLE for sale. Call Sunday or evenings. 2d Apt., 2751 Florence-av.

BEAUT. MAHOG. CABINET PHONOGRAPH; electrically operated; used 1 month; sacrifice for cash. Can be seen today between 12:30 and 5 p. m. 225 S. Wabash. Tel. Mr. Smith, Harrison 9844.

$88 NOTE MAHOGANY ANGELUS PLAYER piano; mechanically perfect; excellent finish, bench, rolls. Douglas 9108.

GRAND AND ORCHESTRA INSTRUMENTS, new and second hand; write for prices. Marvin Band Instrument Co., 305 S. Wabash.

FOR SALE—EDISON PHONOGRAPH AND records; largest size; brown mah. Private party. Bargain. Phone Sheldrake 2319.

BARGAIN—EDISON DIAMOND DISC PHONograph. Ph. Diversey 8748, Sunday.

FOR SALE—FINE STEINWAY PIANO, UPright. Drexel 83.

FOR SALE—PLAYER PIANO, A1 COND., inc. rolls. 5724 Princeton-av.

SAXOPHONE, C MELODY, ALMOST NEW; with case for cash or will exchange for violin. Phone Lincoln 5277.

VIOLIN, GOOD TONE, BOW, CASE, $9.50. 911 N. Wells-st. Superior 6266.

UPRIGHT CONCERT GRAND, CHEAP. 1447 W. Adams-st.

PIANO, $65 IF TAKEN AT ONCE.
POWERS, 2356 Roosevelt-rd.

FOR SALE—$700 ELECTRIC PIANO; BEST offer over $475. 3414 S. Union.

$65 BUYS LARGE PHONOGRAPH AND rec.; slightly used. 2825 N. Sawyer-av.

WANTED—BRUNSWICK OR CHENEY TALK machines. Phone Irving 4078.

M. SCHULZ CO. MAHOG. UPRIGHT PIANO. Albany 3305.

FOR SALE—SAXOPHONE C MELODY, PH. Col. 3902; ask for Mr. Dennis.

NEW KIMBALL BABY GRAND; SELL BEfore May 1. 6817 East End-av., 2d.

VIOLIN FOR SALE. CALL SUNDAY, 12 TO 6. 3508 Walnut-st. Garfield 4520.

PIANO, UPRIGHT, CHEAP. 713 Grace-st. 1st.

FOR SALE—PARLOR GRAND PIANO. Chickering, cheap. Address O 499, Tribune.

GOOD EMERSON PIANO, $75 CASH IF taken quick. 966 E. 50th-st.

PLAYER PIANO, ALSO PARLOR SUIT. real bargain. 4132 N. Maplewood. 1st.

FOR SALE—SMITH & BARNES PIANO; good tone; $75. 3050 W. Madison, Foley.

FOR SALE—PIANO, GOOD COND. $125; also ice heater. 5437 Dorchester. Mid 4388.

PIANO, UPRIGHT MAHOG., GOOD COND. Bargain. 1945 N. Wood-st. Call 1st floor.

FOR SALE—UPRIGHT PIANO, BARGAIN. Only $150. Prospect 4807.

PLAYER PIANO, MAHOG. CABINET WITH rolls; reas. Lincoln 3001. 2254 Ward.

FOR SALE—SAXOPHONE, C MEL., WITH case. Ph. Oakland 5667.

EBONY PIANO; WEBER MAKE, $67; GOOD condition. Superior 3753.

MAHOGANY PIANO, MANDOLIN AND furniture, 5702 Michigan-av., 1st apt.

WANTED—TALKING MACHINE, VICTOR preferred, for cash. Wellington 7250.

MUSICAL INSTRUMENTS.

ADAM SCHAAF.

REMOVAL SALE.

Our warerooms are crowded with instruments that were moved over from our West Side store, which we discontinued. To make room we have GREATLY REDUCED PRICES on many new, slightly used, and shopworn Pianos, Player Pianos, and Grands.

PIANOS.

Chickering	$145
Vose	175
Singer	185
Adam Schaaf	195
Julius Bauer	195
Smith & Barnes	200
Adam Schaaf	210
Starck	215
Jacob Doll	225
Mason & Hamlin	225
Hardman	225
Behning	225
Adam Schaaf	240
Adam Schaaf	250
Steinway	295
George P. Bent	275
Adam Schaaf	275
A. B. Chase	325
M. Schulz	325
Adam Schaaf	350

PLAYER PIANOS.

Bush & Gerts	395
Claritone	435
Adam Schaaf	650

GRAND PIANOS.

Steck	475
Kimball	575
Studio [new]	745

and many others.

SPECIAL TERMS DURING SALE.

ADAM SCHAAF.
319-321 S. Wabash-av.
Bet. Jackson and Van Buren.

BUY YOUR PHONOGRAPH THIS WEEK FROM THE GATTONOLA CUT PRICE PHONOGRAPH CO.

TREMENDOUS CUT IN PRICES DURING OUR FINAL CLEARANCE SALE NOW IN PROGRESS.

Exquisite console Phonograph, in period design (Adam or Chippendale), regular price for similar designs sold by other dealers, $250 and upward. Our price..... $ 97.50
For $200 cabnt. model. Our price... 80.00
For $175 cabnt. model. Our price... 69.00
For $150 cabnt model. Our price... 89.00
For $200 cabnt model. Our price... 115.00
ALSO OTHER MORE EXTENSIVE MODELS.
PAYMENTS TO SUIT PURCHASER.
SATISFACTION GUARANTEED.
[MONEY CHEERFULLY REFUNDED.]
NOTE—We are the only institution in the phonograph world that compares the truly standard makes side by side and sells them at a discount.

GATTONOLA CUT PRICE PHONOGRAPH CO.,
734 N. State-st. [South of Chicago-av.]
And 4008 W. Madison-st. [in warehouse].
Open Evenings till 9.

$19.00

$19 cash will buy a large cabinet phonograph 42 inches high, plays all makes of records including two jewel points; guaranteed to play the Pathé and Edison records. Also a selection of records and many other bargains in sample and second hand machines. Open 9 a. m. to 9 p. m.

ECONOMY SAMPLE PHONOGRAPH SHOP,
3948 S. STATE-ST.

PHONOGRAPHS WE HAVE WHAT YOU WANT FOR THE LEAST MONEY.

TWO STORES. OPEN EVENINGS.
TIME OR CASH. OPEN SUNDAY, 11 TO 4.
3119 and 3127 Lincoln-av.

PHONOGRAPH—$97.50 TAKES EXQUISITE $250.00 Adam period console phonograph, brand new, during our final clearance sale; now in progress. Other big bargains. GATTONOLA CUT PRICE PHONOGRAPH CO., 734 N. State-st. and 4008 W. Madison-st. Open till 9 p. m.

WILL PAY CASH FOR USED GRAPHAphone and records or will exchange with a high % or grat'y made to your measure suit. Write URBANEK BROS.' LADIES' TAILORS, 3250 Ogden-av.

FOR SALE—BEAUTIFUL, LARGE SIZE MAHOGANY phonograph, nearly new, including 32 records and jewel needle. Will take $50.00. Call either day or evening, 4008 W. Madison-st.

$800 ANGELUS PLAYERS, MAHOG.; EXC cond., includ. 60 rolls of music and bench. $250 $700 Reing player, $275; terms made desired. CARL ANDERSON, 30 S. State, Rm. 1224 North American Bldg. Central 202.

TO RENT — TO CAREFUL PARTIES, 2 UPRIGHT pianos, $4 monthly. 334 S. Wabash, cor. Van Buren, 2d floor. Albert Branch. Phone Harrison 6761.

SPLENDID $600 WICHELL PLAYER PIano, $100 music cabinet and $100 worth of music rolls; bargain if taken at once. 9234 Cottage Grove-av. Phone Woodlawn 3087.

PIANO, $75; BUSH & GERTS UPRIGHT; owner out of town; must be seen; excellent condition. Ruhlach's Motor Express, 3446 Southport-av. Phone Lincoln 1663.

FOR SALE—NO. 10 VICTOR AND RECords, 4232½ Michigan-av., 1st Apt. Drexel 5952.

EMERSON ANGELUS 88 NOTE PLAYER PIano; mahogany; fine condition; bargain. Address O 355, Tribune.

PHONOGRAPH—BEAUTIFUL, $385 SIZE console, $85; lot of records; call at the Victoria Shop, 143 N. Wabash, 4th fl., r. 404.

PHONOGRAPH — BEAUTIFUL; LEFT IN storage, will be sold cheap. Ask for No. R 693. The Victoria, 143 N. Wabash-av., 4th fl.

WILL SELL MY LARGE SIZE TALKING machine with records; cheap. 3548 W. Polk-st.

FOR SALE—BALDWIN BABY GRAND PIano; mah.; perfect condition; bargain for cash. 4327 N. Winchester, 2nd apt.

GOING TO SELL MY UPRIGHT PIANO this week, cheap; must be seen to be appreciated. 4048 Broadway 1st. Wall. 6571.

UPRIGHT LYON & HEALY "REGENT" MAhogany piano; good condition; $150. Near 6826 Rideland-av.

UPRIGHT PIANO FOR SALE. BARGAIN. Call at 1344 N. Dearborn or phone Miss Rees, Superior 3761.

PHONOGRAPH—LARGEST SIZE COLUMBIA grafonola, second hand, $55. The Victoria Shop, 143 N. Wabash-av., 4th fl., r. 404.

FOR SALE—MARSHALL PIANO, MAHOG. cabinet, and rolls; like new; $350. 4717 St. Lawrence-av., 2d Apt., PENELTON.

TO RENT—TO CAREFUL PERSON OR sell, my Steinway piano. Address E E 584, Tribune.

FOR SALE—GRAFANOLA, DRESSER CHIFfonier and bed; excellent condition. 4635 Magnolia-av. Phone Edgewater 6108.

APOLLO PHONOGRAPH; BEST VALUE ON the market; $75; easy payments. Nelson Piano Co., 740 E. 47th-st. ♦

FOR SALE—UPRIGHT PIANO, DARK POLished oak; in excellent condition; $175 cash. Apply 5335 Lake Park-av.

FOR SALE—BAUER UPRIGHT MAH. PIANO, wonderful tone, A1 cond., exceptional value, $225. Phone Sheldrake 980.

WILL PAY CASH FOR VICTROLA, SIZE 16 or 17, or large Sonora. Must be reasonable. Address O 443, Tribune.

PHONOGRAPHS—50% OFF ALL MAKES.
871 N. State-st. and
2367 Lincoln-av.

BEAUT. MAHOG. CABINET PHONOGRAPH; elec. operated, almost new, a bargain for cash. Phone Sheldrake 4390.

HANDSOME LRG. MAHOG. PHONOGRAPH, gold tone arm, motor and trimmings; plush tam table; big bargain. 6040S Vernon-av. 1st.

FOR SALE — BABY GRAND PIANO, DECKer Bros., New York, with bench; like new; also elegant furniture. Call Douglas 1153.

WANTED—USED EDISON, CHIPPENDALE phonographs; give price, phone number. Address N D 573, Tribune.

PHONOGRAPH BARGAIN AT $55. MONroe 513, 220 S. State.

CLARIONET B FLAT, PAID $55, NEVER used; sell half price, Humboldt 5297.

PIANO, UPRIGHT, STANDARD MK. EXCT. condition; must sell by Apr. 1; a bargain. H. P. 8186.

FOR SALE—UPRIGHT VICTOR PIANO, A1 condition. Mrs. Wick, 2241 Leland-av.

FOR SALE—VICTROLA AND RECORDS, $170 size; cheap. 840 N. Robey-st., 3d flr.

NEW UPRIGHT PIANO, $185. PH. ROCK well 4362.

UPRIGHT PIANO, OAK; HAD LITTLE USE. Bargain for cash. 749 Rush-st.

VICTOR XI, MAH. VICTROLA AND RECords, $100. 1932 Melrose-st., 2d.

VICTROLA, 58 RECORDS, $125 CASH. Boulevard 9597. 2200 Wells-st.

FOR SALE—EDISON PHONOGRAPH, PERfect cond.; 30 classical rec. Ken. 8597.

FOR SALE—PIANO PLAYER WITH 76 rolls; $165. Phone Columbus 2362.

FOR SALE—PLAYER PIANO; ALMOST new; cheap for cash. 2110 49th-st. Cicero.

EXCELLENT PIANO TO SELL, OR RENT to careful person. Graceland 6184.

FOR SALE—GUITAR; SLIGHTLY USED. LE VEE. 5174 South Park-av.

VOSE BABY GRAND. 4065 WEST END-AV. Phone Austin 8373.

PIANO—DETTMER'S BEST MAKE—$150. Phone Irving 4296.

FOR SALE—FINE NICKEL SLOT ELECTRIC piano. Tel. Boulevard 1401.

PIANO, STEINWAY UPRIGHT, $275; BARgain. 5058 Michigan-av., Irwin. Ken. 8025.

CELLO FOR SALE.
CALL EDGEWATER 868.

BEAU. MAH. PIANO, BUSH & GERTZ. LIKE new. Call Belmont 7857.

IMPORTED MUSIC BOX WITH TABLE. Columbus 404.

$200 PHONOGRAPH $55, CALL EVEnings. CARLSON, 3211 Pierce-av.

$300 SIZE PHONOGRAPH, LOT REC., $75. 2545 Indiana-av.

PHONOGRAPH—$125 SIZE PHONOGRAPH, $40, with records. Call 2205 Madison-st.

BEAUTIFUL MAHOG. PHONOGRAPH, $25. Call eves. 6600 Wabash, 2nd. Eng. 5548.

ADAM SCHAAF PIANO, $150. SUNNY side 5695.

MAYFLOWER MANDOLIN AND GUITAR; fine cond. Address P 237, Tribune.

FOR SALE—BALDWIN UPRT., WALNUT; beau. tone; case like new; $325. Edge. 75.

MUSICAL INSTRUMENTS.

MANUFACTURER'S SALE.

This week our entire stock being cleared at tremendous cut in prices. Never before were standard makes of phonographs sold at such discounts.

$300.00 model	$93.00
$700.00 model	$83.00
$175.00 model	$73.00
$150.00 model	$55.00
$100.00 model	$39.00

Free records with all machines.
Exclusive console phonographs, period design, sold elsewhere for $350 and up, our prices $95.00 and $115.50. Every machine fully guaranteed.
Factory salesrooms, 143 N. Wabash-av., 2d floor. 320 S. Wabash-av., 4th floor.

MUSIC ROLLS AND RECORDS.

CASH PAID FOR MUSIC ROLLS AND RECords. Monroe 6295.

INSTRUCTION.

LEARN THE ADVERTISING BUSINESS

It offers you your biggest chance for success. Advertising is the highest paid profession in the business world. You can quickly and easily learn the practical principles of advertising in your spare time at home. This school is the first and only exclusive advertising school in the world; 25 years of success in teaching advertising. We will show you how successful in this business. Write at once for free book, "Increased Salaries and Promotion." It contains complete information about the advertising business together with photographs of nationally known advertising stars and examples of their work in colors. Also the details of our methods of instruction and details of the easy monthly payment plan.

PAGE-DAVIS CORRESPONDENCE SCHOOL,
Dept. 165 Page Bldg.,
4007 Michigan-av.,
Chicago, Ill.

JAZZ PIANO LESSONS

Groff's new method enables you to play popular music in 20 lessons; popular piece first lesson; no books.

VOICE CULTURE.

WHISTLING.

BIRD CALLS, TRILLS, WARBLING.
ASK FOR L. C. GROFF.

DRUMS AND TRAPS.

10 a. m. to 4 p. m.; Sunday 10-3.
Chicago Musical Seminary, 2828 W. Madison.

LEARN RAG, JAZZ PIANO PLAYING by 20 lessons. CHRISTENSEN SCHOOLS, 20 E. Jackson-blvd. Harrison 5670.

526 S. Western-av. Phone West 1311
1008 Belmont-av. Lake View 6094.
2902 Milwaukee-av. Albany 3167.
718 W. 63d-st. Englewood 3453.
2204 S. Crawford-av. Lawndale 786.
1024 North-blvd., Oak Park. O. P. 4222.

Berlitz School of Languages.

The World's Foremost Language School.
FRENCH, SPANISH, ENGLISH, ITALIAN
GERMAN etc. Native teachers; $10 per mo.
AUDITORIUM, 56 E. Congress-st. Harr. 392.

LADY GRAD. SPECIALIZES VOICE BLDG., deep breathing, tone placing with Italian device and methods. Piano inst. adults or children. Pieces at start. Hours. No adv. term pay. Address M 106, Tribune.

IMPROVE YOURSELF—BUT ANY CORRESpondence course slightly used less than half regular; mention your interest. Send for big list. Address M 394, Tribune.

PARENTS—LET A SUCCESSFUL TEACHER help your children eve., Sun. Back or curr prim. and gram. work. Have personality which makes children work. Ph. Exc. 8917.

WANTED — SCHOOL TEACHER FOR A school on West Side. Steady position. Give references. Answer by letter. Address G M 229, Tribune.

CONVERSE FLUENTLY, OVERCOME SELFconsciousness and all bad habits of speech; acquire poise. Mrs. Leighton Jones' General Culture Course Education, Ph. Grace, 8844.

VENTRILOQUISM—HOW TO THROW VOICE in trunk, outside window, back of door, use of mutilines; positive success; mail course; ventriloquist in 10 lessons. 2828 W. Madison.

SWEDISH MASSAGE. BATHS AND ELECtric treatments taught; register now for day and eve. classes. Wabash Ave. RELIEF BERG INST., 14 W. Wash.-st. Central 2632.

FRENCH COLLEGE WOMAN, RECENTLY arrived, wishes lovely home, exch. for Fr. or Spanish; also students; P. S. Address S 592, Tribune.

INSTRUCTION WANTED IN WATER COLOR rendering of architectural subjects, interior decoration, color harmony, etc., on Sunday mornings. Address S 459, Tribune.

GRAMMAR, ARITHMETIC, CORRESPOND. Civil Service, English for Foreigners. Selected Education specialty. PRIVATE. Day, Eve. 74 W. Washington, Rm. 310. Cen. 996.

MAN—TO GET IN LINE FOR CHAUFfeuring position; limousine; uniforms furnished. CARL ANDERSON, 30 S. State, Rm. 1224 North American Bldg. Central 202.

STAGE DANCING TAUGHT. ALL STYLES. Vaudeville acts written, coached. PENNOCK, 84 Auditorium Building. Wab. 1934. 10 a. m. to 8 p. m. daily; Sundays 1 to 5.

SPANISH TAUGHT BY EXPERIENCED INstructor, individually or in class.
X. GUTIERREZ, LINCOLN 3474.

UKULELE TAUGHT IN 5 LESS.; PIANO, banjo, mandolin, 25c less. YOUNG'S old, M. Greer MacDonald, 2828 Madison.

RAGTIME PIANO PLAYING BY MAIL. Trial lesson 50c. Latona School, 6242 S. Halsted-st.

MISS ALMA JONES — PIANO PUPILS OF all grades; adult beginners a specialty. Send for circular. 422 39 E. Van Buren-st.

BOOKKEEPING, HIGHER ACCT., PERSONAL instr. by public accountant; eves. only; loop. Address P 549, Tribune.

RAGTIME PIANO PLAYING IN 20 LESsons; method guaranteed. Latona School, 6240 S. Halsted-st. Englewood 2300.

BOXING TAUGHT PRIVATELY, DAY AND evening. Call or write 1 Dearborn-st., Room 1008, 29 S. Dearborn-st. Suite 308.

SAXOPHONE, MAND., BANJO, UKU., VIOlin. All string and wind. Booklet free. NEWELL SCHOOL, 20 E. Jackson-blvd.

FUNK SCHOOL OF [7] LANGUAGES—Would you learn one free? You can. Write or call 2920 Warren-av. Tel. Rednie 3350.

PIANO INSTRUCTION. ALL GRADES; special rates. Ph. Lincoln 2121.

AUCTION BRIDGE. CLASSES NOW FORMing. Drexel 1188.

STUDIO OF ACTION BRIDGE CLASS AND private experienced teacher. Midway 2543.

ARITH., ALG., GEOM., TRIG., LOGS., ENG., Lat., MR. HAM., 6350 Ingleside, H.P.3477.

FREE VIOLIN LESSON PHONE ANSWERing. Call or write 2237 Tribune.

AUCTION BRIDGE—PRIVATE OR CLASS lessons. HELEN BOOTH. Midway 9530.

AUCTION BRIDGE—CLASS OR CLUB. VIRGINIA TUBBS, Mid. 31. Studio, Rest. 4057.

YOUNG LADY OF EXP. WILL TUTOR ALL gram. grades and adv. English. Edg. 3767.

ENGLISH, MATHEMATICS, H. S. WORK. Private tutor. Address P 520, Tribune.

FOR SALE—6 MOS. SCHOLARSHIP MORGAN Pk. Milit. Acad. Address O 292, Tribune.

SPANISH TAUGHT BY EXP. NATIVE. TEN lessons, $7.50. Address O 448, Tribune.

BALLROOM DANCING, SWING, LOG, ETC. THOMAS, 59 E. Van Buren, R. 316.

ITALIAN, FRENCH, SPANISH, RIGGITano School, 1534 Kimball Hall Bldg.

BANJO, MANDOLIN, GUITAR TAUGHT. Rowden, 1021 Mason Temple.

VOCAL, $1.50, ITALIAN METHOD. PREpare for concerts. Address P 323, Tribune.

MUSICAL AND DRAMATIC.

EXPERIENCED VOCALISTS, INSTRUMENtalists, readers, speakers and entertainers to volunteer services at community center entertainment. Can you give a few minutes' spare time in this worthy cause? Northwest Side; Friday evenings. Address CHAIRMAN, 2812 Diversey-av.

$$$$ FOR IDEAS—PHOTOPLAY PLOTS ACcepted any form; revised, publd., copyrighted, sold. Advice free. Universal Scenario Corp., Western Mutual Life Bldg., Los Angeles.

S. MARIUS DE VOLD WILL CONTINUE IN. structions during the spring and summer months. Voice placement a specialty. Studio, 708 Fine Arts Bldg. For consultation and terms phone Wabash 432.

LYCEUM CHAUTAUQUA, SUMMER, FALL, engagements. Leaders, singers, all instruments. Hinshaw Producing Co., Kimball Bldg.

WANTED—VIOLINIST AND CELLIST (GOOD readers; interested in playing in string quartet Sunday mornings. Ph. Armitage 7833 before 12.

BAND MEN WANTED FOR HIGH CLASS well organized Masonic band; clarinet and all woodwind. Others write. Special inducements. Address G A 565, Tribune.

WANTED—REFINED YOUNG LADY FOR vaudeville act. Apply Don Pennock, 84 Auditorium Bldg. Wabash 1934.

YOUNG MAN, PIANO PLAYER, WOULD like to join dance orchestra. Call Sunday afternoon. Lawndale 6472.

BARITONE, TENOR, CONTRALTO—FOR light opera, Chautauqua. Monday and Wednesday. 624 S. Mich., R. 38. Barradell.

SONG WRITERS—HAVE YOU SONG poems? I have best proposition. RAY HIBBELER, 7-404C Dickens-av., Chgo.

PREPARE FOR A CAREER—CONCERT SOprano teaches you, reas.; positions assured. Oak. 2864.

GOOD ACCOMPANIST FOR ORCHESTRA OR studio work wants position. MISS SCULL. Tel. Wabash 1315.

PROF. KEITH TEACHES MELODY IN 4TH violin lesson, banjo, guitar, mandolin. 6214 Dorchester-av., 2d apt. Mid. 1232.

WANTED—TALENTED MUSIC STUDENTS. Engagements, unusual opportunities; mention inst. Address O 485, Tribune.

WANTED—A1 VIOLINIST, ALSO CELLIST. Orchestra experience. Solos. Chautauqua. Address P 232, Tribune.

WANTED—PIANO TEACHERS TO TEACH special system. Out of town positions. Study system 3 mos. Address P 202, Tribune.

COMPLETE STAGE TRAINING, ALL branches. THOMAS, R. 316, 59 E. Van Buren.

PIPE ORGAN PRACTICE 20-30 CENTS hour; Kimball organ, Kedzie 6228.

STAGE DANCING TAUGHT. ALL STYLES. PENOCK, 84 Auditorium Bldg. Wab. 1934.

FIRST CLASS COLORED JAZZ BAND OPEN for engagements. Douglas 5157.

"MASTER VOCAL METHOD" UNBEATAble. Write Geo. Larson, 44 W. 97th, N. Y.

EXPERIENCED PIANIST WILL ACCOMpany trades and adv. English. Edg. 3767.

SOPRANO DESIRING CHOIR EXPERIENCE will sing gratis. Address O 272, Tribune.

DANCING SCHOOLS.

MADOR-JOHNSON
PALACE STUDIOS, 443 N. CLARK-ST.
Near Illinois. 4 blocks north of loop.
Open daily and Sunday, 10 a. m. to 11 p. m.
Private instruction; invite attention.
One hour lessons, $1.50; four lessons, $5.
Come any time; appointment not necessary.
Beginners taught in private studios; instruction completed in ballroom with orchestra.
CENTRAL 2116. CENTRAL 7875.

Reliable Dancing School,

27 N. CLARK-ST.

Popular dances taught in 8 private lessons, $8; no classes; no public dances; no failure; satisfaction guaranteed or money refunded. Single lesson if desired, or entire course may be taken in one or two days. Cen. 1441. Open 10 a. m. to 10 p. m. Sun. 1 p. m. to 10 p. m.

ETHEL KENDALL AND JACK LUND.
Studio 1535 Masonic Temple Bldg.
Private lessons 10 a. m. to 9 p. m. daily.
MATINEE DANCING.
Every Saturday 2 to 5 p. m.
Drill Hall, 17th floor.
Masonic Temple, State and Randolph.

AARISTO STUDIO, AUDITORIUM BLDG.
Toddle, 1920 Fox. Music Box Fox.
Tonight: One-Step. Winton Waltz, etc.
Private less. and class, daily, evenings.
All branches stage dancing. Harrison 7045.

HAZEL MARTIN.

Latest dances. Phone Drexel 4445. N. W. Corner Cottage Grove-av. and 51st-st.

FOX TROT AND WALTZ, ONE HOUR TAUGHT in 4 priv. less. $5. Guar. beginners to dance on 1st lesson. 800 N. Clark, Rm. 807.

MARIE HELENE SANDER STUDIO.
Private instruction 10 a. m. to 9 p. m.
17 N. Wabash-av., Suite 601. Central 634.

STAGE DANCING TAUGHT. ALL STYLES.
PENOCK, 84 Auditorium Bldg. Wab. 1934.
10 a. m. to 8 p. m. daily; Sundays 1 to 5.

Open Every Evening in the Week.
Private lessons 10 a. m. to 9 p. m.
Class lessons 8 to 11 p. m.
DAVID HICKEY.
1804 W. 59th-st. Prospect 7558.

75 SETS OF SINGLE AND DOUBLE HARness. Must be sold at less than half price. 1505 W. Roosevelt-rd. Open Sun.

BARGAIN — 40 YOUNG HORSES AND mares; matched teams; wagons and harness. Lincoln Pk. Teaming Co. 1508 N. Clark-st.

WANTED—HEAVY BOX OR COAL WAGons. Must be nearly new. Call Diversey 2629.

HORSES, WAGONS AND COACHES FOR Sale—Apply 731 W. Adams. The Parmelee Co.

LOT FARM HORSE COLLARS, LEA. SEWED farm harness, half price. 1151 Van Buren, 2d.

25 GOOD BIG SOUND WORK HORSES FOR sale cheap. A. M. Forbes Cartage Co., 901 W. Lake-st.

EXPRESS WAGON—MUST BE IN GOOD ORder. R. Leutert, 7119 S. California-av.

SPORTING GOODS.

WINCHESTER '95, SHOOTING .30 CAL. .06 U. S. Springfield ammunition; brand new; never shot; cost $85; sell $40.

Colt, officers' model 38 special, 7½ inch barrel, partridge sights, blue, perfect condition $35.

Smith & Wesson 22 single shot target pistol, 10 inch barrel, perfect condition, $18. Telephone Edgewater 3763 Sunday.

FOR SALE—9 MM. LUGER PISTOLS WITH holsters, new, $45; 9 mm. Mauser pistol carmines, $30; will shoot Luger ammunition. Address P 170, Tribune.

WHAT AM I OFFERED FOR THE FINEST W. Grienner 12 gauge crap gun? FRED ACHEMAN, Glen Oak Country Club, Lombard, Ill.

FOR SALE—25-20 MARLIN RIFLE AND 10 gauge shotgun. 3926 Indiana-av.

GOLF CLUBS. Phone Ravenswood 1093.

BILLIARDS AND BOWLING.

BILLIARD TABLES FOR SALE — BRAND new carom or pocket, with complete outfit; second hand tables at reduced prices; bowling alleys. Billiard and bowling alley supplies. Easy payments.
THE BRUNSWICK-BALKE-COLLENDER CO.
623 S. Wabash-av. Wabash 7000.

PRICES SMASHED ON NEW AND REFINished pocket tables; fast cushions; terms. KEEFE & HAMER CO., 17 N. Wabash.

BILLIARD TABLES — NEW AND SECOND hand. The lowest priced houses in America. FRED HAUPT & SONS 2250-58 Orden-av.

FOR SALE—4 REGULATION ALLEYS with pin setters. 809 Davis-st., Evanston, Ill.

SEWING MACHINES.

SINGER SEWING MACHINES — SINGER cabinets, all styles; Singer portable electrics. Singer motors; bargains in slightly used Singers; convenient credit terms. Open evenings. 246 E. 47th-st. Oakland 4193.

MOTOR SEWING MACHINES AND TABLES for sale; installed in light rm. in loop. Will sublease; low rent. Rm. 604, 180 N. Dearborn.

SEWING MACHINES — SINGERS, WHITES, all makes, drop heads, $8 up. Open eves. CONDON, 706 N. Wells-st. Superior 6781.

FOR SALE—SINGER DROPHEAD, CAST style; $15. 3056 W. Madison. Foley.

PLUMBING, HEATING & FIXTURES.

FOR SALE—SHERMAN BATH TUBS RIGHT and left end and recess; complete with fittings; various sizes; 1st class condition; very reasonable. Room 1100, 231 S. Wells. Harrison 1055.

ONLY HOUSE SELLING GUAR. PLUMBING, heating supplies, direct. Send for catalogues. B. Karol & Sons Co., Kedzie-Polk. Kedzie 9440.

FOR SALE—100 LAUNDRY STOVES, WILL heat 30 to